entertaining
CFAX 1070

Victoria Times

93rd YEAR, No. 263 ★★ VICTORIA, BRITISH COLUMBIA, FRIDAY, APRIL 22, 1977 15 CENTS DAILY, 30 CENTS SATURDAY

PUBLIC WELCOME
INTERNATIONAL BAZAAR
April 23. 1977. 10:00 a.m.-10:00 p.m.
Lester B. Pearson College
of the Pacific
Courtesy PETER POLLEN FORD

BUSINESSMEN CHEER

Gov't Announces Ferry Fare Cuts

Fares on B.C. Ferries will be reduced, possibly within three weeks, Premier Bill Bennett announced today.

Bennett gave no indication of the extent of the cuts or on which routes they will apply.

He said only that "appropriate reductions in fares" would take place.

The premier also revealed he will make personal representations to Washington State Governor Dixie Ray Lee to keep the Anacortes-Sidney ferry run alive.

Bennett told a news conference, where he announced the fare cuts, he will appeal to Ray as a "good neighbor" and expects her to reconsider her decision to kill the run.

The news of the fare cuts was hailed today by Victoria area tourist spokesman, even though Bennett gave no specific figures.

"We should let everyone on the Lower Mainland and in Washington State know about this because it will make a tremendous difference to their travel plans," said Jeremy McCall, economic development director for Victoria Chamber of Commerce.

"This reduction is long overdue but it may be in time to salvage the 1977 tourist season. This is absolutely tremendous but now we must spread the word about it once the announcement is made."

Ken King, president of the Visitors Information Centre, said he was "in ecstasy" over the premier's announcement.

King said Victoria will reap an immediate benefit of more visitors from the Lower Mainland as soon as the reduction goes into effect

"This will benefit the whole business community on Vancouver Island."

The reduction in fares — doubled by the Social Credit government last summer — is made possible by the federal-provincial agreement announced earlier this week under which Ottawa will contribute $8 million a year to the operation of the B.C. Ferry fleet, the premier said.

He said the provincial cabinet decided Thursday to ask the B.C. Ferries Corp. board of directors to use the $8 million for two purposes — the first to bring about the "appropriate fare reductions" and the second to provide needed improvements in ferry service to the mid and upper coastal areas of B.C.

The goal of the government and the ferry corporation, the premier said, is to bring about "affordable rates and convenient service."

The ferries corporation

See FERRY Page 2

Prevue
TELEVISION BOOKS RADIO
HOTLINE PAYOFF PUZZLE LOCAL ENTERTAINMENT
No Winner Yet!
Payoff Puzzle
Prize Now $850

DRINK YOUR WAY ONTO THE BOARD

RICHMOND (CP) — Ben Ginter has a new scheme to recapture part of the beer market — drinking your way onto the board of directors.

In a scheme announced today, Uncle Ben's Industries will redeem 200 used bottle caps for 10 common shares in the company.

The equity stock will be in the form of both voting and nonvoting shares in the company in British Columbia, Alberta and Manitoba.

The program permits a maximum of 30,000 shareholders in Manitoba, 50,000 in Alberta and 91,800 in B.C.

Ginter said the value of the shares depends upon how well the companies do in the market place. The shares at present have no value.

The new shareholders will have representative directors on the board, Ginter said.

The only qualification for holding shares is the person must give proof of residence in the province where he or she will hold shares.

The shares will be placed with a trust company for distribution.

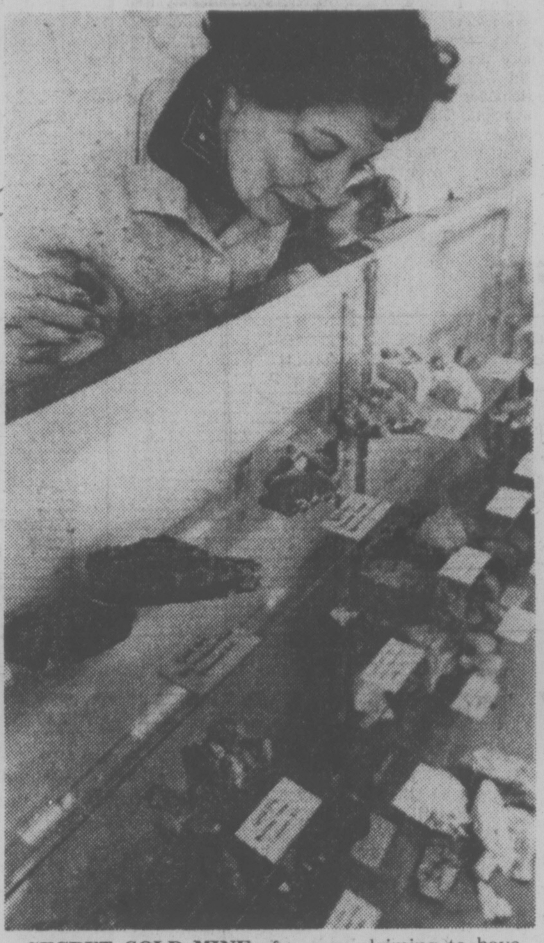

SECRET GOLD MINE of a man claiming to have found high grade ore in the wilderness 400 miles from Vancouver is said to be this display case of the B.C. and Yukon Chamber of Mines which was broken into three times since 1975.

Golden Story Didn't Assay

VANCOUVER (CP) — Police said Thursday that a man posing as a prospector from northern B.C. with gold to be processed at a refinery actually has been using ore samples stolen from the B.C. and Yukon Chamber of Mines display here.

Dave Seed, president of Delta Refining Corp. of nearby Richmond, said the prospector would tell them he could only bring out a small quantity of the rich ore at a time because his claim was in an isolated wild area 400 miles north of Vancouver. Seed said the man said the only way he could get there was by canoe and by walking miles and miles through rugged country.

Refinery officials said they became suspicious of the prospector's gold source when they noted that his latest sample was coated with varnish.

★ ★ ★

Police said the ore was taken in small amounts from a large glass display containing samples from now-depleted mines. The first break-in was in 1975, the second in early November last year and the last about New Year's Day.

After smashing a window in the basement to gain entry and removing a chunk of ore from the display case, the thief would rearrange the sample so the theft would not be noticed immediately.

One piece of ore brought in by the prospector for smelting contained 25 ounces of gold worth $135 an ounce.

Seed said assayers at the plant were amazed at the richness of the ore and could not understand why the man didn't go into the claim with machinery and dynamite and bring out a large quantity of ore.

He said the refinery paid the prospector approximately $4,500 for his gold ore and would have paid an additional $3,000 for the last batch brought in.

Charged with breaking and entering and possession of stolen property is Michael Jackson, 45. He will appear in court Wednesday.

Welfare, Rental Aid To Increase July 1

By LIZ HUGkHES
Times Staff

The maximum allowance for B.C.'s 20,000 single welfare recipients will jump from $160 to $215 a month July 1 under a new rate structure announced Thursday by Human Resources Minister Bill Vander Zalm.

The structure also provides a rent subsidy of up to $40 per month for the nearly 16,000 aged 60 to 64 who receive assistance under the Guarnateed Available Income for Need (GAIN) program.

The total cost of the revised benefits is expected to be $13 million a year.

The increase for single recipients is the first in three years.

Benefits included in Vander Zalm's announcement are:

—A basic $15-a-month raise for single recipients, from $160 to $175 a month;

—Provision for a subisdy of up to $40 a month to help cover rental costs for single recipients;

—A maximum of $40-a-month rental subsidy for single GAIN recipients between the ages of 60 and 64 and a maximum $50-a-month rental subsidy for couples in the same age group. (This raises the potenial benefit for singles in this category from $265 to $305 a month and for couples from $530 to $580;

—A $15-a-month increase for all couples under the age of 55 raising the basic benefit from $270 to $285. This category already qualifies for rent subsidies;

—A $15-a-month increase, for the first four months a person is on welfare, for those recipients, both singles and couples, between the ages of 55 and 59 and to all families on welfare who received an increase under rate changes announced last year.

Under the formula, the rent subsidy will apply to 75 per cent of the rental costs above $75 per month, to a maximum benefit of $40 This formula applies to single recipients and to recipients of GAIN between 60 and 64.

Couples 60 to 64 are eligible for a maximum of $50-a-month rent subsidy, based on 75 per cent of rental costs, above $150 a month.

Vander Zalm said the rent subsidy package for the 60 to 64 group was designed to complement the new program of rent subsidies for seniors over 65 introduced during the legislative session by Municipal Affairs and Housing Minister Hugh Curtis.

"... Until now there has been no consideration for the many senior citizens who are faced with rising rental accommodation costs. This program recognizes this burden and provides the benefit to areas of critical need," he said.

Single recipients will be eligible for the rental subsidy only after four months on welfare, but the benefit will be available immediately for those between 60 and 64.

See WELFARE Page 2

EUROPEAN ADVISER FOR B.C.

VANCOUVER (CP) — L. C. Howey of Ottawa has been appointed European economic advisor to the provincial government, Economic Development Minister Don Phillips announced today.

Phillips said in a news release that Howey will assume his position May 1 and work out of British Columbia House in London.

Howe's duties will be to alert both businessmen and the provincial government to opportunities in Europe, particularly those which could lead to new investment or increased trade between B.C. and European nations.

He will also advise European businessmen and Canadian trade representatives of similar opportunities in B.C.

Red Won't Get Fired —Ballard

TORONTO (CP) — "Red Kelly's job is as secure as mine and I'm not going to get fired," said Maple Leaf Gardens president Harold Ballard after his team was eliminated by Philadelphia Flyers in the National Hockey League playoffs Thursday night.

"There will be some changes, you can bet on that," Ballard added, implying that they would involve players rather than the coach of the team that won the first two games of the best-of-seven series in Philadelphia and then couldn't hold leads late in the next two games in Toronto.

"We should be in Montreal tonight. We never should have blown two good chances the way we did."

Toronto's eighth-place finish in the NHL schedule this season represented drop of one place from 1976 and there has been speculation that Kelly might not have his contract renewed when it runs out in September.

In the other quarter-final playoff game Thursday night, Boston Bruins racked up a 4-3 win over Los Angeles Kings to capture the quarter final series four games to two.

(Earlier story, picture on page 16).

INDEX

Classified 386-2121
News 382-3131

	Page
Births	32
Classified	32-46
Comics	24
Deaths	46
Entertainment	25-27
Family	20-22
Finance	6, 7
Gardening	33
Sports	16-18

WEATHER

Tonight, Saturday: Cloudy, Showers

THE BYRDS

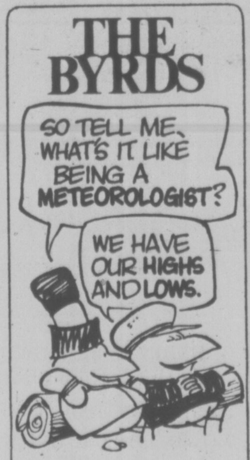

SO TELL ME, WHAT'S IT LIKE BEING A METEOROLOGIST?
WE HAVE OUR HIGHS AND LOWS.
RODEWALT © 1977 TSS

FOOD PRICES UP 2.1%

OTTAWA (CP) — Higher prices for dairy products, fresh produce, coffee and sugar pushed retail food prices up by about 2.1 per cent in the four weeks to April 15, the Anti-Inflation Board said today.

The board's regular monthly survey, conducted in supermarkets in 12 cities, shows food prices about 6.6 per cent higher than a year ago.

Dairy products showed a sharp rise, mainly due to higher butter prices.

Dairy products now cost consumers about 8.6 per cent more than a year ago.

Fresh vegetable prices jumped 8.4 per cent between mid-March and mid-April. Imported vegetables like cabbage, tomatoes and lettuce moderated in price, but potato prices went up significantly.

Over-all, vegetable prices now are about 4.8 per cent above levels a year ago.

Fresh fruit prices went up by 3.5 per cent in the month to mid-April and are about 13.6 per cent higher than a year ago.

Although beef prices rose slightly in the one-month period, they are still about 3.2 per cent below levels of April, 1976. Retail pork prices declined nearly two per cent between March and April and are more than eight per cent lower than a year ago.

More coffee price increases resulted in an eight-per-cent increase in beverage prices in the four-week period. Sugar prices rose by 2.6 per cent, partly because the commodity cost more but also because the cheaper exchange value for Canada's dollar made imports more expensive.

Cominco Spending $125M

VANCOUVER (CP) — During the next three years Cominco Ltd. will spend $125 million of a $425 million multi-phased program to expand and modernize the metallurgical operations at Trail, and the Sullivan Mine at Kimberley. F E. Burnet, company chairman, told the annual meeting of shareholders Thursday.

The initial phase of the program includes further mechanization of mining methods at the Sullivan Mine, construction of a new and modern lead concentrate preparation plant at the Trail smelter to start this year and the first stage of modernization of the zinc refinery to begin early in 1978. The next phase of the program would follow in 1979.

'Neglected' B.C. to Get More Aid from Ottawa

OTTAWA (CP) — British Columbia has received less than it might have in regional development funds but the province is likely to get considerably more in coming years, Regional Expansion Minister Marcel Lessard said Thursday.

Lessard said that B.C. might have received more in the past if agreements had been reached with the provincial government.

"Now we have developed better relations," he said. "We will be able to respond to people."

Later, he said that regional expansion department spending in B.C. is likely to double after five new agreements are signed with the province in the next few months. Total department spending in the province last year was $9 million, up from $6 million the year before.

Hugh Anderson (L—Comox-Alberni) said there has been a "great deal of neglect by the province itself."

He blamed this on previous provincial governments headed by W. A. C. Bennett and David Barrett.

Lessard said B.C. has just signed one agreement with Ottawa and relations with the province have been much better in the last six months.

A report of the Economic Council of Canada, supports B.C.'s contention that it is being short-changed by the federal government, Education Minister Pat McGeer said Thursday.

"I have repeatedly stated that B.C. has received nearly $800 million less under terms of the fiscal arrangements act than it should have expected on a per capita basis," McGeer said in a news release.

The 250-page report on economic disparities in Canada — released earlier this week — states that post-secondary education in B.C. receives nearly $200 a student less from Ottawa than other provinces, McGeer said.

The minister said the most flagrant example of the lack of educational opportunity in B.C. is in the field of medicine.

He said that of the 470 new doctors registered in B.C. last year, only 79 were graduates of the University of B.C. school of medicine.

McGeer said B.C. is also deficient in highly-skilled labor training programs and post-secondary vocational training.

NEWS BRIEFS

Coast Freight Jump

MASSET (CP). — Ernie Neimar, owner of the largest general store on the Queen Charlotte Islands says he has been told that marine freight rates will go up between 32 and 75 per cent depending on the item. See story on Page 3.

Terror Upsurge

SAN FRANCISCO (UPI) — Acts of terrorism have increased three-fold since 1968 and 80 per cent of the perpetrators get away, the American Society of International Law was told Thursday.

Fumes Fill Terminal

TORONTO (CP) — Hundreds of passengers and airport personnel were evacuated from Terminal 1 at Toronto International Airport on Thursday night to escape toxic fumes.

$2M Drug Seizure

EDMONTON (CP) — Four police drug squads combined Thursday to seize an estimated $2 million worth of heroin in the city. Ten ounces of high-grade, uncut heroin were found in the possession of two men in a city hotel by a group of drug detail detectives.

ICBC Hearing

VANCOUVER (CP) — The provincial Labor Relations Board has scheduled a hearing April 29 into complaints from the Office and Technical Employees Union of unfair labor practices by the Insurance Corp. of British Columbia. A union spokesman said that results of a contract vote will not be released until the board deals with the charges.

Pakistan Seals Borders

Times News Services

ISLAMABAD — Martial law, curfews and a general strike paralysed Pakistan's cities today as Prime Minister Zulfikar Ali Bhutto tried to put the lid on six weeks of violent demonstrations demanding his resignation. Sources said 15 persons were killed today.

Pakistan closed its border with India at Lahore and allowed no foreigners to enter. A border official said he was ordered "even to turn ambassadors back."

Martial-law and indefinite curfews were in effect in the three largest cities, Karachi, Lahore and Hyderabad. Bhutto's foes in the Pakistan National Alliance closed stores, offices and shut down public transportation in the other cities.

Residents in the three largest cities were granted a three-hour break in the curfew today to attend weekly prayer meetings at mosques. But they were warned not to congregate.

Informed sources said at least 10 persons were shot to death by troops today in Pakistan's largest city of Karachi.

The sources said the army opened fire when a crowd of opposition supporters tried to stage a protest march after prayers at a mosque in the Liaquatabad area of the city.

Some Pakistani and foreign political observers feel that Bhutto is taking a desperate and last-ditch step with the martial-law decree.

"The only option left to him, should this fail, will be to resign," one Western diplomat said.

Bilingualism Back to Schools

OTTAWA (CP) — A group of senior civil servants is preparing for what could be a major change in federal bilingualism policy — with more emphasis on French language teaching in the schools and less on language training in the civil service.

Authorities say a group in the privy council office has been reviewing the bilingualism policy since last July and proposals for change could be ready in a white paper, a statement of government policy, for presentation to Parliament by early summer.

Prime Minister Trudeau Thursday confirmed the government will propose revisions to its language policy by summer.

But he would not specify whether those changes would include reductions in the number of designated bilingual jobs in the public service as suggested by informed sources.

Officials are reluctant to discuss the review which was promised in the throne speech at the opening of Parliament last September.

The new policy is expected to follow retiring Official Languages Commissioner Keith Spicer's call for a shift of emphasis from government to the schools.

It also is expected to include a new government plan to promote bilingualism and tell unilingual Canadians that learning a second language would be a good thing.

Trudeau also noted the government has already indicated it will be shifting the language training emphasis toward youth and the schools.

He said he hoped the Commons "will be seized with" bilingualism recommendations "before the end of this session."

The study group is said to be looking at ways to strengthen federal spending programs for encouraging provincially-administered school systems and universities to expand second-language training, especially French training for English speaking students.

At the same time, the government is said to be looking at a possible reduction in the number of civil service jobs that have been designated as bilingual, as well as a slowdown and reorganization of the civil service language training program.

There is some concern that major changes could cause further problems in Quebec, adding to pro-separatist support for the Parti Quebecois government.

Major Advance Claimed in Zaire

Times News Services

KINSHASA — Zaire said today that government and Moroccan troops have recaptured the town of Kapanga from insurgents who invaded southern Zaire from Angola more than six weeks ago.

The government announcement followed the surprise arrival in Aziare today of Ugandan President Idi Amin.

Amin conferred with government leaders to offer aid to President Mobutu Sese Seko, whose forces aided by pygmy warriors are waging a new offensive against the insurgents.

Both Kinshasa Radio and the Moroccan news agency carried the government announcement on the recapture of Kapanga where the rebels had held eight American methodist missionaries since the March 8 invasion. There was no immediate word on their condition but they had reported periodically over mission radios they were being treated well during the occupation.

Meanwhile, in Washington, a U.S. Senate sub-committee discovered Thursday that U.S. military aid to Zaire — aid which the Carter administration has regularly described as "nonlethal" may include M-60 battle tanks and armored personnel carriers.

Lucy Benson, assistant secretary of state for security assistance, confirmed that the administration has asked Congress for $30 million next year to begin payments on the equipment for the embattled army of Zaire's President Mobutu.

In addition, the defence department has asked for $2.5 million in training funds, because there is apparently no one in the Zairian Army who knows how to operate or maintain the 10 M-60 battle tanks destined for delivery to Mobutu.

New Hair-Do Beats Violence

TORONTO (UPI) — A therapist with the Children's Aid Society says free hair-dos for mothers who beat their children has reduced their aggressive tendencies.

The therapist said five women child-beaters given the treatment had improved since the program began last September

"Most child-abusing parents are themselves victims of a lack of love and attention," she said.

GREENPEACE SETS SPRAY PROTEST

VANCOUVER (CP) — The Greenpeace Foundation will joinYale-area residents in a campaign to stop the spraying of spruce forests with pesticides in the Fraser Canyon.

Greenpeace ecologist Dr. Patrick Moore said Thursday that if the government goes ahead with the spraying program, Greenpeace will block the helicopters used to spread the pesticides.

If that plan is thwarted, Greenpeace members will march into the forests and stand by the trees until the spraying is halted, Moore said.

He said that Forests Minister Tom Waterland may be willing to dump chemicals all over trees, birds, animals and fish, but said he hopes the minister "will think twice about poisoning people."

CAMPION
BOAT SALE
OAK BAY MARINE
SALES & SERVICE
598-3393
4-22

Welfare Increase

Continued from Page 1

Vander Zalm said that before the rent subsidy was introduced, a study was made of the potential impact on hotel rents.

Tenant groups have suggested that this rent subsidy would simply be absorbed by hotel operators who are not necessarily subject to the provisions of the Landlord and Tenant Act.

But Vander Zalm said a survey in three major hotel centres found the rates for the residential hotels are competitive with other kinds of accommodation.

"In other words, in most cases a raise would increase the rents above those that could be obtained elsewhere," he said.

The survey showed there are about 2,000 welfare recipeints living in hotels.

Under last year's changes the basic welfare rate is applied for singles and couples between 55 and 59 and to families, for the first four months, with a substantial increase after that.

Vander Zalm said this was to discourage people from moving to B.C. from other areas, and collecting the top welfare rates.

For example, singles age 55 to 59 receive $160 a month for the first four months and $230 a month after that.

Under the changes announced Thursday, the four-month rate will rise to $175 and then climb to the same $230 a month.

Sharon MacBaine, spokesman for the Victoria Community Action Group, said today she is pleased Vander Zalm has looked in greater depth at the problems faced by the single unemployed.

The rent subsidy will bring relief to some people who have been forced to live in rooming houses because they couldn't afford a spot of their own, she said.

Asked if she believed the new rates to be sufficient, she said no but they are "a lot better than nothing."

"I don't think social assistance will ever be enough so that a person can live in decency but we do have to appreciate it when a minister looks in more depth than has been done in the past."

Pair Near Death

DUBLIN (AP) — Two IRA leaders on a hunger strike in a military hospital are "near to death" after going without food for 47 days, relatives reported today.

THE OUTCASTS **by Ben Wicks**

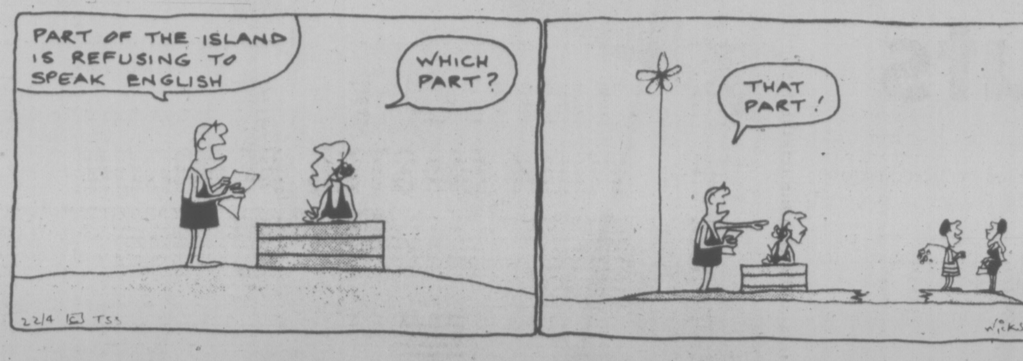
PART OF THE ISLAND IS REFUSING TO SPEAK ENGLISH
WHICH PART?
THAT PART!
22/4 TSS
WICKS

Ferry Fares to Drop

Continued from Page 1

board of directors will meet Tuesday in Victoria to come up with specific recommendations to cabinet on how the rate reductions will apply.

Bennett said he espects the directors to meet with cabinet within 10 days, probably at the May 5 cabinet meeting, to pass along their recommendations.

The reductions will come into effect as soon as they are approved by cabinet, Bennett said.

The premier said he accepts "full accountability" for the government's doubling of the fares.

His government, he said, had to solve the problem of runaway costs on the ferries.

"That decision was taken last year and this year we will take additional steps to make sure the ferries are affordable."

Bennett said the ferries' directors will be able to analyse which rate reductions would "stimulate greater use of the ferries and decide if some rates are discouraging use of the ferries."

The premier also announced the appointment of two new directors to the ferries board, fulfilling his promise to include representatives of the upper and mid-coast on the board.

The new directors are: Bill Moore of Downtown Winter Harbor on northern Vancouver Island, a logging firm operator, and Dr. Bill Hick of Prince Rupert, chairman of the city's transportation committee.

On the Anacortes run, Bennett said B.C. is justified in asking Washington State to continue the run because of the province's action on the Princess Marguerite route between Victoria and Seattle, Bennett said.

"The Marguerite runs on a subsidy from B.C. for the benefit of our two communities and I would hope Washington State would reciprocate in the same type of friendship and feeling," the premier said.

Although Bennett said he hopes to talk to Ray next week, there were indications it may not happen until May 16.

In Olympia, Ray's executive associate Warren Christianson said the governor does not want to deal with any protests until an official decision has been made to cancel the run between Anacortes and Sidney.

Officials of Washington State Ferries will present a list of recommendations to the governor on the future of the service on May 16.

"That's when the decision will be made," Christianson said. "Any discussion prior to that time would be premature."

The Times learned Thursday that Washington State Ferries will recommend cancellation of the service, probably June 20, because the vessel is needed on a Puget Sound route.)

Prison Culture Meeting

A meeting will be held at 1 p.m. Saturday at William Head prison to organize a B.C. branch of Prison Arts Foundation, a national group that promotes cultural activities in prisons.

Roland LeBlanc, an inmate and a member of the foundation, said he expects about 50 to attend.

LeBlanc said the foundation, formed about 10 years ago in Ontario, promotes art, drama, and other cultural activities in prisons and sponsors an exhibition that travels across the country each year.

There are about 30 members of the foundation in B.C., 10 of whom are inmates in federal institutions.

COLONY
ROAST BEEF
PRIME RIB
$6.95
COACH LIGHT ROOM

Famous University proves MIRACLE-GRO produces greater yields—
23% MORE TOMATOES
25% MORE VEGETABLES
Compared with other popular types of plant foods*

IMPORTANT FACTS for home vegetable growers.
University tests proved MIRACLE-GRO produced greater yields of tomatoes and other vegetables compared to best known "timed release" plant food as well as other popular types of fertilizers. Tests conducted in good soils and poor soils.

MIRACLE-GRO works where other types fail.
In very poor soils, plants fed the MIRACLE-GRO way produced good tomatoes, while most plants fed with other types failed to survive.

*All tested plant foods used according to label directions.

Why MIRACLE-GRO is called "THE MIRACLE VEGETABLE FOOD"
MIRACLE-GRO provides 7 vital growth elements in fast-acting liquid form. Feeds plant through roots and leaves. University tests proved MIRACLE-GRO enters plant's "bloodstream" in 30 seconds, starts working fast. EASY. SAFE—will not burn used as directed.

8 oz. $1.39 GUARANTEED. See results fast or money back.
STERN'S Miracle-Gro®
PROVED! MORE VEGETABLES! MORE FLOWERS!

Miracle-Gro
PLANT FOOD

the weather

Rain associated with a Pacific disturbance continued to fall over coastal B.C. early this morning. Meanwhile clouds are gradually spreading across the Interior. A few showers will accompany the disturbance as it moves slowly through the Interior today. A southerly flow of moist but mild air behind the disturbance will maintain cloudy showery weather through the weekend.

ENVIRONMENT CANADA WEATHER OFFICE 10 A.M. FORECASTS
Valid until midnight Saturday

Greater Victoria: Today, cloudy with occasional showers. Brief sunny periods. Saturday, cloudy, a few showers. Highs both days 13 to 15. Lows tonight 4 to 6.

North and West Vancouver Island: Today and Saturday, cloudy with showers. Highs both days 11 to 13. Lows tonight 3 to 5.

Greater Vancouver, Lower Mainland, East Vancouver Island: Today, Cloudy with occasional showers. Saturday mostly cloudy, a few showers. Highs both days 13 to 15. Lows tonight 4 to 6.

TEMPERATURES
Yesterday

	Max.	Min.	Precip.
Victoria	13	6	trace
Normal	13	6	—
One Year Ago			
Victoria	10	4	—
Across Canada			
Prince Rupert	17	3	0.2
Prince George	13	1	—
Terrace	18	6	—
Port Hardy	12	9	—
Tofino	10	9	38.2
Comox	12	9	5.4
Vancouver	15	8	4.9
Kamloops	16	11	—
Cranbrook	12	5	—
Williams Lake	14	7	—
Fort Nelson	12	—1	—
Peace River	11	—6	—
Edmonton	—1	—7	—
Jasper	11	—1	—
Banff	9	2	—
Calgary	12	—1	—
Lethbridge	14	1	—
Medicine Hat	15	1	—
N. Battleford	12	—2	—
Saskatoon	13	—1	—
Swift Current	10	—1	—
Prince Albert	12	—1	—
Moose Jaw	12	1	—
Regina	12	2	—
Yorkton	12	0	—
Thompson	9	—2	—
Brandon	14	5	1.4
Winnipeg	14	2	—
The Pas	11	—2	—
Kenora	12	—1	—
Thunder Bay	19	1	0.2
Toronto	22	14	7.1
Ottawa	25	16	4.8
Montreal	26	15	3.8
Quebec	23	12	4.0
Halifax	19	9	—
Charlottetown	19	8	—
Fredricton	25	8	—
St. John's	10	4	0.5
Whitehorse	13	1	—
Yellowknife	—1	—14	—
Churchill	0	—5	—
Inuvik	7	2	—
United States			
Seattle	16	10	1.8
Spokane	15	6	—
Portland	15	6	2.3
San Francisco	16	7	—
Los Angeles	23	13	—
Las Vegas	30	12	—
Phoenix	32	17	—
Chicago	21	8	—
New York	24	14	—
Miami	27	24	—

World Temperatures: Amsterdam 15, 11; Athens 13, 9; Bangkok 35, 29; Beirut 24, 14; Berlin 15, 10; Brussels 13, 4; Buenos Aires 24, 15; Copenhagen 10, 8; Curitiba 19, 13; Frankfurt 12, 11; Geneva 13, 5; Helsinki 4, 1; Hong Kong 27, 23; Johannesburg 24, 8; Kiev 11, 5; Lisbon 24, 11; London 13, 11; Madrid 22, 4; Moscow 7, 0; Oslo 9, 0; Paris 18, 11; Rio De Janeiro 28, 20; Rome 16, 8; Sao Paulo 19, 16; Seoul 23, 13; Singapore 34, 25; Stockholm 11, 3; Taipei 28, 19; Tehran 34, 19; Tel Aviv 31, 14; Tokyo 20, 11.

CITY'S WEATHER RECORD

Sunshine April	150.5 hrs.
Last April	137.7 hrs.
Normal (30 years)	133.6 hrs.
Sunshine, 1977	480.7 hrs.
Last Year	441.6 hrs.
Normal (30 years)	458 5 hrs.
Precip. April	20.6 mm
Last April	36.3 mm
Normal (30 years)	23.5 mm
Precipitation, 1977	167.7 mm
Last Year	332.2 mm
Normal (30 years)	256.1 mm

Sunrise, Sunset Saturday
(Pacific Standard Time)
Sunrise 5:08 Sunset 19:17

TIDES AT VICTORIA
Pacific Standard Time)
(Tides listed are

	Time H.M.	Ht. Ft.	Time H.M.	Ht. Ft.	Time H.M.	Ht. Ft.	Time H.M.	Ht. Ft.
22	03.40	7.8	11.15	2.3	21.05	7.4	23.10	7.2
23	02.20	7.7	12.05	2.4	21.45	7.6	23.55	7.3
24	02.30	7.6	12.45	2.7	22.25	7.7		
25	01.10	7.4	02.50	7.5	13.25	3.0	23.05	7.7
26	02.00	7.2	07.00	6.9	14.25	3.3	23.30	7.8
27	03.30	6.9	08.15	6.6	15.15	3.7	23.45	7.9

TIDES AT SOOKE

	Time H.M.	Ht. Ft.	Time H.M.	Ht. Ft.	Time H.M.	Ht. Ft.	Time H.M.	Ht. Ft.
22	02.15	8.7	10.50	2.6	18.05	7.0	20.20	6.8
23	02.35	8.5	11.30	2.8	19.25	7.1	20.55	7.0
24	03.15	8.3	12.15	3.1	20.25	7.2	23.45	7.1
25	03.55	8.0	13.05	3.4	21.25	7.4		
26	01.05	7.0	04.55	7.6	13.50	3.8	22.05	7.6
27	02.45	6.7	06.35	7.2	15.00	4.0	22.20	7.8

TIDES AT FULFORD HARBOUR

	Time H.M.	Ht. Ft.	Time H.M.	Ht. Ft.	Time H.M.	Ht. Ft.	Time H.M.	Ht. Ft.
22	01.25	8.0	05.45	9.1	12.55	2.5	21.00	10.0
23	02.25	8.1	06.00	8.8	13.40	2.7	21.55	10.0
24	03.25	8.2	06.35	8.5	14.20	3.0	22.45	10.0
25	05.00	8.0	07.05	8.1	15.10	3.3	23.30	10.0
26	06.20	7.7	08.15	7.8	16.05	3.8		
27	00.15	10.1	07.00	7.2	10.15	7.6	17.05	4.2

STRANGE BUT TRUE.

The five car, all Honda family.
"There's 3 Civics, an Accord and a Wagon. And once they drove mine, they were convinced that this is the car they should have. They were entirely free to make up their own minds. I guess Father knows best."
John Armstrong, Peterborough, Ontario.

The Civic with racing blood. (Volant Québécois series)
"The races this year were up at Mont Tremblant, we had one at Mosport, St. Ayr and Three Rivers Gran Prix. I came in fifth in my class. That's pretty good, first year of racing. I had never driven a front wheel drive car or a Honda. It's been good on the track. Very peppy, handles beautifully. I've always liked racing, and on a track, you don't get speeding tickets."
Michael Solomon, Montreal, Quebec.

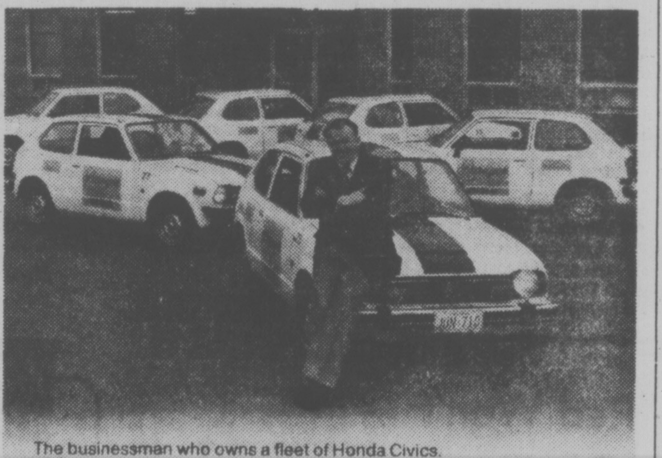

The businessman who owns a fleet of Honda Civics.
"We were looking for an economical car. We've tried several of them. Honda was one we hadn't tried. We wanted to see how it compared with the other ones. I went to the dealer's and tried the car out. I was quite impressed by it. This was when we bought our first one and we subsequently bought the other five about six months later."
Ross Flint, Paragon Reproductions, Scarborough, Ontario.

These are ordinary Honda owners, not oddities. Except for their happy smiles, you'd think they were normal Canadian drivers.

What sets them apart from other motorists is their enthusiasm for the car they own. The car that's sweeping Canada off its wheels. The Honda Civic.

Honda owners rave about what fun it is to drive. They blather on about their staggering miles per gallon. They cackle with delight when they compare their standard features with yours.

Until you take a test drive, you'll find all the stories about Honda Civic stretch the imagination. That's when you'll find out that if Honda owners are crazy, it's like foxes. HONDA

Sell yourself

Sell yourself. Test drive a Honda.

HONDA CAR CENTRE
909 Yates Street, Victoria
Phone: 386-6707
dealer license number 13625A

METRO HONDA
2151 Blanshard Street, Victoria
Phone: 388-6921
dealer license number 01627A

Long Delay Seen For Compensation

By KEN POLE
Times Ottawa Bureau

OTTAWA — About 18,000 senior citizens who were cut from unemployment insurance rolls by the government last year evidently have a long wait before they can hope for any compensation.

Manpower Minister Bud Cullen said Thursday, in reply to opposition questions in the House of Commons that "the most efficacious way" of settling accounts was to get an amendment to a bill through Parliament.

When Ontario New Democrat John Rodriguez suggested that legislation isn't necessary, that the government could do it unilaterally, Cullen made it clear that the only way he is willing to cooperate is to have the compensation included in a bill now before the House.

This is C-27, which tightens up on unemployment insurance benefits in general, a measure that is being vigorously criticized by members of all parties.

The problem is that when the 8,000 persons were cut off from benefits last year—by lowering the maximum age to 65 from 70 — 600 successfully appealed the decision in court.

The government then agreed, but in principle only it seems, to settle up with the ones who did not appeal.

The minister's refusal to provide compensation in any other way brought Conservative manpower critic Lincoln Alexander to his feet "in utter shock and amazement" and when he pressed for clarificateion, he wa cut off by the Speaker, Liberal MP Jim Jerome.

Later, Alexander said in an interview that as far as he is concerned, Cullen's stand is a petty attempt to blackmail the opposition into passing bill C-27 quickly.

"Last night the minister indicated to me that he was going to explore all avenues. This afternoon, a few hours later on, he said he can't find any remedy and therefore we have to . . . give him quick passage of Bill C-27.

"Well I can give the minister notice now — there will not be any quick passage. This is an extremely important bill; it's going to be looked at with a fine-tooth comb and we're not going to take any blame for the stupidity of this government in placing these 17,000 senior citizens in the position in which they find themselves.

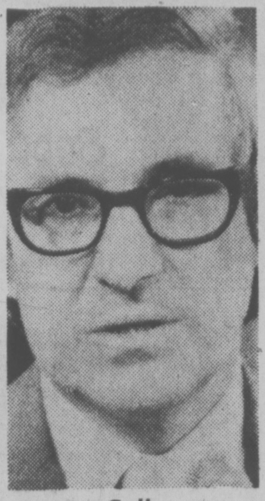

Cullen

Four Days For Mail Delivery

TORONTO (CP) — Almost all inner-city first-class mail is being delivered from two to four days behind schedule and mail sent from Toronto to Vancouver reaches its destination about three days earlier than mail sent to Toronto's eastern borough of Scargorough, a Post Office spokesman said Thursday.

Ed Roworth, Toronto district public relations manager, said the delays are caused by breakdowns at three new mechanized postal plants which employ about 10,000 workers.

Under the assured mail program introduced in 1971, letters posted by mid-afternoon were assured local delivery the next day and letters posthe next day and letters posted by 11 a.m. were assured national delivery the next day.

It takes three to five days now for local delivery and one to three days for national delivery.

Masset Storeowner Faces Hike

MASSET (CP) — Ernie Neimar, operator of the largest general merchandise store in the Queen Charlotte Islands, says he is facing marine freight increases of from 32 to 75 per cent, depending on the commodity.

Neimar said he was told by Rivtow Straits Ltd. this week that the new rates apply immediately on goods shipped from Vancouver to Masset.

Rates on cooler goods such as milk are up 32 per cent and those on frozen food are up 75 per cent, with the average rise being 44 per cent, he said.

The federal Anti-Inflation Board last week approved increases for Rivtow's coastal operations of 10 to 30 per cent, with the company putting the average at 15 per cent.

Marketing manager John Cosulich of Rivtow said Neimar could be facing such large increases because he was paying less than the rates existing prior to the board-approved raises.

Cosulich explained that Rivtow had agreed to hold the bulk rate for three months after it took over Northland Navigation's operation last year so that those already enjoying special low rates did not get immediate increases.

"We are now trying to standardize rates where there was no standard before," he said.

Rivtow provides the only bulk freight and general cargo shipping to the north coast and Queen Charlottes from Vancouver.

Neimar said the increases will "be disastrous to our operation," which gets 98 per cent of its stock via Rivtow. He plans to protest to federal and provincial politicians as well as the Anti-Inflation Board.

PSAC 'FRAUD' CITED

VANCOUVER (CP) — The constitution of the Public Service Alliance of Canada is invalid and its components defraud the real union members of their legal rights, according to president of PSAC.

Gordon Campbell, president of the income tax employees' local in Victoria, told a news conference the Public Service Staff Relations Act states that only employees of the federal government can be members of a bargaining unit.

Campbell said, however, the PSAC constitution adopted in 1966 says the union shall be composed of departmental components and he charged that the components only pretend to be PSAC members.

He said the components are running the union because they have power to elect convention delegates, place component presidents on the PSAC board of directors, determine the bargaining demands of depatmental groups and name the negotiators for the bargaining groups.

"These are the powers which naturally and legally belong to the real PSAC members," Campbell said. "The components defraud the real PSAC members of their legal rights."

Campbell has carried on a campaign against the components after losing his bid for the presidency of the 180,000-member PSAC last year. He has asked for a special convention to rewrite the constitution.

He said the PSAC components are not part of the internal union structure and that formation of the components has meant rank-and-file members have no control over their affairs.

capital scene

The Prospect Lake Community Association annual auction will be held Saturday, April 23, 1 p.m., 5358 Sparton Rd. Donations may be left at 5295 West Saanich Rd. or phone 479-7891 for pickup.

Beryl Plumptre, former food prices review board chairman, will speak at the B.C. Home Economics Associaion spring conference Saturady, April 23, at the Queen Victoria Inn.

Mount Douglas High School will hold a car wash to raise money for grad Saturday, April 23, 10 a.m.-3 p.m. at Hillside's automotive centre.

National Secretaries Association will hold a day-long seminar Saturday, April 23, in the Gold Room of Craigdarroch Hall, UVic, registration at 8:30 a.m. Cam MacDonald, department of commerce of UBC information systems, and Paul Tabot (new shorthand) will be guest speakers. There will be an IBM display and talk, a fashion show and Reindeer will speak about natural plant growing.

The Greater Victoria Public Library will present four programs on beachcombing for children up to 14 years old beginning Saturday, April 23. Contact your nearest branch for details.

Big Brothers and Sisters of Victoria will hold bottle drives Saturday, April 23 and 30, 10 a.m.-3 p.m.

New Society of James Bay People will hold a Saturday fair April 23, noon-4 p.m., 520 Niagara St.

Victoria Gladiolus and Dahlia Society annual tuber sale Saturday, April 23 and Sunday, April 24, 10 a.m.-4 p.m., 730 Greenlea St.

A parent-citizen workshop for school participation will be held Saturday, April 23, 9 a.m.-3 p.m., in the lower hall, 649 Gorge Rd. East. Opening remarks will be made by superintendent Allan Stables and there will be four seminars: Home-School Communications and Parent Involvement; What Should Schools Teach?; Making the System Work for You and Alternatives in Education.

Dunstan's Church will hold a bazaar and luncheon Saturday, April 23, 11:30 a.m.-2 p.m., at the church, Tyndall and San Juan.

New Horizons Village Craft Society annual rummage and white elephant sale Saturday, April 23, 10 a.m.-noon, 1110 Hillside Ave.

British Israel Sunday, April 24, 3 p.m., Dominion Hotel.

St. Joseph's Friary garden party, Sunday, April 24, 2-4 p.m., 1076 Joan Crescent.

Victoria Business and Professional Women's Club will present a women's career exposition Sunday, April 24, 11 a.m.-4 p.m. at the Empress Hotel.

Full Gospel Businessmen's Fellowship dinner Monday, April 25, 6:30 p.m., Empress Hotel.

Catholics United for the Faith will sponsor a lecture by Father Kenneth Baker, S.J., editor of Homiletic and Pastoral Review, about confusion Monday, April 25, 8 p.m. at St. Patrick's School on Trent St.

James Bay Community School Council Building Committee will hold an information meeting about the proposed community centre Monday, April 25, 7:30 p.m., at the school.

The Educo School of B.C., an organization concerned with giving boys of all ages opportunities to release creativity, will present a display in the Hillside Mall April 25-30 and a lecture and film Saturday, April 30, 8 p.m., in room 163 of the Cornett Bldg., UVic. Phone 592-9826 for further information.

DAVIDSON DIESEL CHUGGERS
"We sell and service on the water at the Marina"
OAK BAY MARINE SALES & SERVICE
598-3393

Womens CAREER EXPO
EMPRESS HOTEL—Crystal Ballroom
Sunday, April 24th from 11 a.m. to 4 p.m.
Presented bv: Victoria Business and Professional Womens Club. Co-sponsored by: Women's Economic Rights Branch, Ministry of Economic Dev.

COME TO BEDDING PLANT LAND

ONE OF THE NICEST SELECTIONS TO BE FOUND ANYWHERE. CHOICE, QUALITY PLANTS.
- PETUNIAS
- PANSIES
- LOBELIA
- PHLOX
- FUCHSIA
- NEMESIA
- SNAPDRAGONS
- GERANIUMS
- VEGETABLE PLANTS

JAPANESE CUT LEAF MAPLES Dwarf growing, red foliage ea. 11.95
BOSTON IVY Self clinging ea. 3.95
GIANT SWISS PANSIES Mixed colors Basket of 6 89¢
CLEMATIS VINES Excellent selection ea. 2.95
RHODODENDRONS All budded, 50 varieties from 9.95
PASSION VINES 2.79
HOLLYWOOD JUNIPERS Beautiful twisted foliage 3.95
MAGNOLIA STALLATA White star-like flowers 5.95
STERILIZED SOIL 40 lbs. 2.69
PYRACANTHA "Fire thorn", 4 varieties ea. 2.95
HERBS Nice collection ea. 49¢
CASCADE PETUNIAS White, red, blue, pink—large flowers Basket of 6 79¢
HYBRID BROOMS 3 colors ea. 1.95
FUCHSIA 26 varieties ea. 98¢
TIME TO PLANT YOUR LAWN
GRASS SEED 5 lbs. 6.45
METHOXYCHLOR For the Span worm 2.99
ONION SETS Canada No. 1 grade lb. $1
CLUMP BIRCH 3 stem 11.95

WE'RE OPEN 7 DAYS A WEEK
9-5:30 Daily, 10-5 Sundays
Cedar Hill
CHARGEX
NURSERY and GARDEN CENTER
AMPLE OFF-STREET PARKING
1551 CEDAR HILL CROSS ROAD
Half Block West of Shelbourne
"Where Your Nurseryman Is Your Best Friend"
4-22

LOOKING FOR CLASS?
FOR YOUR MASTER BEDROOM

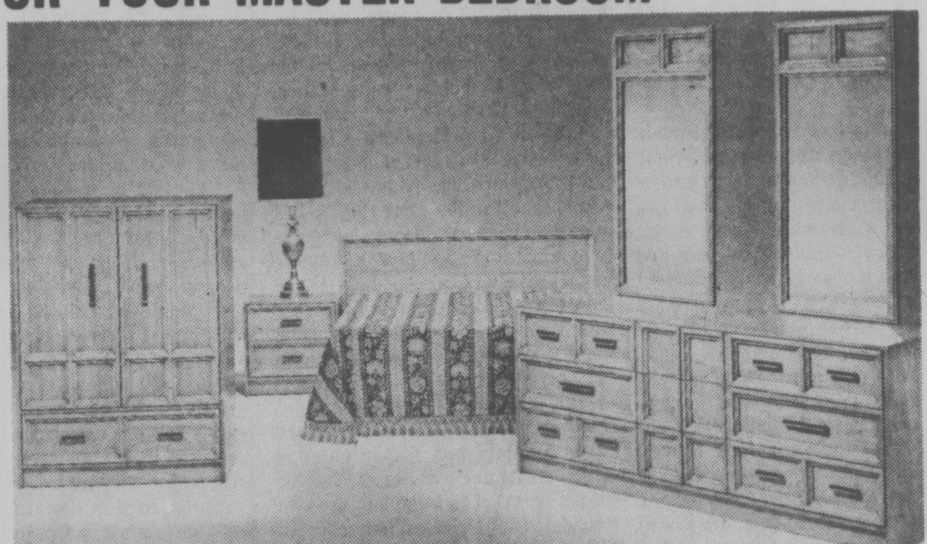

STANDARD HAS JUST THAT SUITE FOR YOU, AT A SPECIAL PRICE.
- Solid hardwood construction with exterior surfaces veneered in hickory pecan
- Clean lines and a beautiful color
- Completely dustproof drawers
- Everything about this suite is quality and style

Master dresser 70" long with 2 adjustable mirrors. Large man size armoire chest. Regular or queen size panel headboard plus 2 matching 2-drawer night stands.

You get all 5 pieces for one special price.
One week only
949.00

CARLOAD SHIPMENT
of deluxe Sklar chesterfield suites have now arrived. Ready for selling now on our display floors. See new styles and covers including the deluxe pit group sectional. Love seats also available.

ARE YOU READY FOR UNEXPECTED GUESTS?

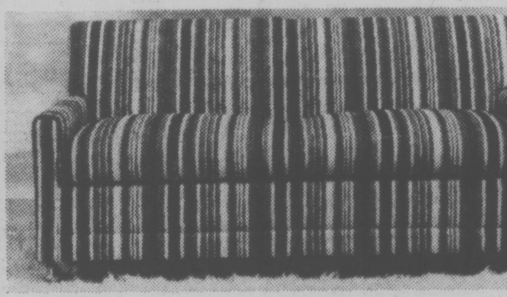

SIMMONS HIDE-A-BED
- Double size "Slumber King" mattress
- Pillow edge cushions
- Nylon and olefin fabrics
- Shepherd casters in front
- Tilts forward for cleaning

SPECIAL 429.99

LIBERATE YOURSELF FROM DREARY DISHWASHING
INGLIS
GD 25300 STERLING DISHWASHER
- Two speed
- 4 pushbutton cycle selection
- Six cycles
- Scour wash
- Super wash
- Rinse hold
- China, Crystal
- Plate warmer

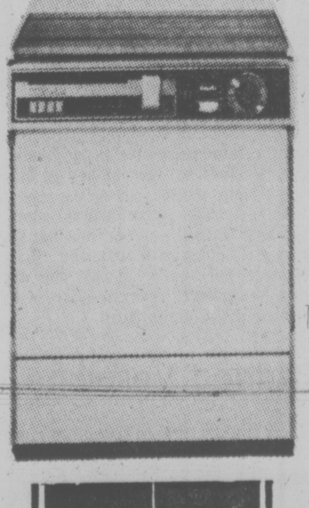

439.00
- EASY CREDIT TERMS
- FREE DELIVERY
- Cash for your old FURNITURE

737 YATES Downtown 382-5111
CHARGEX master charge
STANDARD FURNITURE
4-22

Victoria Times

FRIDAY, APRIL 22, 1977

GORDON BELL
Managing Editor

STUART UNDERHILL
Publisher

GEORGE OAKE
Editor

Energy Conservation

Comparisons between U.S. President Jimmy Carter's recent "doomsday" energy message and practice in Canada are instructive, even if a bit unfair. The most glaring difference is the sense of urgency Carter seems to have instilled in public and politician alike about the seriousness of the energy crisis.

In Canada, we roll on merrily without regard for the eventual day of reckoning. The question of Quebec and national unity is absorbing all Canadians these days, while the questions which will have a more awesome effect on the nation's future than either western alienation or the Parti Quebecois go ignored and unanswered.

We play a fool's game, depending for deliverance from the inexorable numbers that depict a rising energy demand curve and a rapidly declining domestic supply line, upon exotic technological solutions. Syncrude and the magic tar sands, more crude oil than all the reserves of Araby. The $10 billion Mackenzie Valley pipeline. Untold Arctic gas reserves.

Whatever happens in the next decade or two, the price of oil, natural gas, electricity and other fuels is going to rise sharply. Scarcity of conventional supplies and the expense of extracting the "frontier" deposits of hydrocarbons and building new power dams and generating stations dictate that as inevitably as the internal combustion process produces motive force, water vapor and smelly exhaust.

The federal and provincial governments are only slowly awakening to the need for energy conservation. There is a federal office of energy conservation but it is not an important centre of authority; mostly it produces advertisements urging us to turn out lights when not necessary and handbooks on fine-tuning a furnace and insulating the drafty rafters of older homes.

Admonitions and lectures are fine, but as Carter has recognized belatedly in the U.S., it will take some stiff law-making and healthy incentives and deterrents to compel conservation. Voluntary efforts just aren't working.

Look at what happened after the most recent shortage of gasoline in the U.S., which was triggered by the Arab boycott in the early 1970s. Sales of compact gas-easy automobiles rose for a while, but nowadays the Detroit metal monsters are selling better than ever, guzzling gas at twice the rate a small car does, and requiring more steel and chrome and plastic to perform essentially the same job.

This is no small matter of personal preference, or ability to pay for more expensive cars and higher gasoline bills. Private automobiles account for 25 per cent of all the oil used in Canada. The eight million cars in Canada consume 700 gallons of gas a year, on average. Small cars use 400 to 500 gallons less than big automobiles. Drive a Volkswagen instead of an Oldsmobile and the difference in gas consumption alone will pay for the smaller car in six or seven years.

We in this country simply must get serious about conservation of energy. Every bit saved now, every wasteful use of oil curbed today will mean that existing supplies will last that much longer, and more importantly, the foreign exchange necessary to finance the inevitable oil imports we will need in the 1980s will be only a serious burden, not a crippling load.

There are signs that a new attitude is dawning. The Ontario government in its budget this week took off the provincial sales tax on solar heating equipment, power-generating windmills, wood-burning stoves.

This is a good start, if a modest one, but other governments need to follow suit, and with tougher measures. We have a fine information program from Ottawa, but where are the penalties against gas-guzzling cars, the tax credits for home insulation? What are Canada's provincially-owned power utilities doing to encourage electricity conservation? To our knowledge, none have reversed their policies of giving discounts for volume users.

Better to slow down now and cut back on useless power consumption than face a crisis 20 years down the road where we will no longer be allowed the luxury of choosing.

Horner's Liberal Corner

"If we keep on the way we have been going since Trudeau took over, we'll kill the incentive to work." During the Tory leadership convention the same man said he would not accept any move to become "more Liberal than the Liberals." Paul Hellyer, the former Liberal who opposed the speaker for the Tory leadership, was labelled "a turncoat." The author of these remarks is of course Jack Horner, instant minister without portfolio in the tired Trudeau administration, and a small "c" conservative.

For all the ironies in this political switch, Horner is not the usual garden variety political turncoat that we are so used to in British Columbia. Whether or not he wins the next election in Crowfoot the very fact of his move to the Liberals will influence many conservative Canadians to rally round Liberal banners to save the country. The political reversal by the preeminent Alberta Tory also deals a devastating blow to Joe Clark's Conservatives, in the short term at least.

The first question is whether Horner can be re-elected as a Liberal. It is interesting to note here that the three Liberals who have crossed the floor to join the Tories in the last six years have all been subsequently defeated. There is also the question of whether he will be able to keep his voice inside the amorphous walls of the Liberal amoeba. Nine years ago a former New Democrat named Pierre Trudeau joined the Liberals and now he sounds as homogenized as the Senate banking committee. If Horner can clear all these obstacles, and be accepted by Liberal francophones who have suffered the member from Crowfoot's slights over the years, the Liberals have indeed made an important catch.

When the prime minister was informed of Horner's move by an aide it appeared to buoy his mood on the recent Saskatchewan trip. And the Liberals can now truly say they are a national party with representation in Tory Alberta. Whether the move represents the first step in the building of a "national party" to combat Quebec separatism remains to be seen. Clearly, though, the Liberals have won a round from the Tories. The country is something else again.

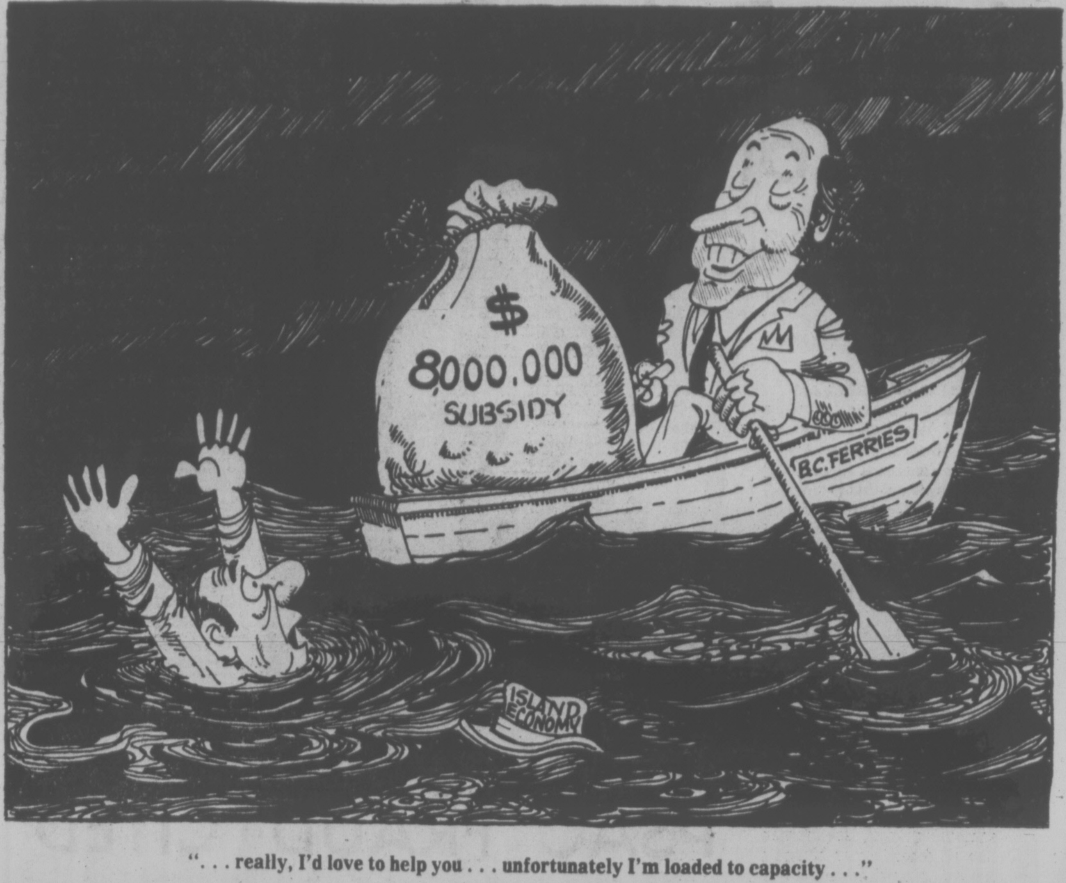

". . . really, I'd love to help you . . . unfortunately I'm loaded to capacity . . ."

RICHARD GWYN

'I Need You' — PM to West

SASKATOON — It wasn't Trudeaumania. A warm reception for the prime minister in a couple of Liberal western ridings demonstrates nothing more than skillful political scheduling. It was, indeed, a touch of Canamania, blooming in a prairie spring.

Perhaps 100 people, let's say, out of the 2,000 or so jammed into the artificial street of recreated prairie stores and churches and schoolhouses in Saskatoon's western development museum, understood more than the occasional word when Trudeau, in mid-speech, broke into French. Yet the entire crowd applauded, halfway through Trudeau's passage in French, and again when he finished it.

Westerners were sending out a signal to the rest of Canada and to Quebec. It was the same signal as the one on a hand-lettered sign held up to Trudeau and to the television cameras by schoolchildren in Allan, Sask. (pop. 700) Gardons le Quebec dans la Confederation (Keep Quebec in Confederation).

Strongly Applauded

At Saskatoon's development museum Trudeau, liberated from text or notes, for once spoke to westerners rather than at them. They perhaps for the first time since that long ago, 1968 campaign when the Expo '67 spirit still was in flowers, spoke back to him. Between audience and speaker — they were hot and crowded against each other, he tired at the end of a long day — there developed a rhythm of point and counterpoint in which applause brought each sentence to an end and then became a bridge to the start of the next sentence.

The harmony between speaker and audience went this way: "They're (the Parti Quebecois) trying to con you, my friends." Applause.

"They need you to say, either, let Quebec go or that perhaps they're right, let Quebec be independent and French and us be English and it'll all be simpler. Tell them you don't want to hear about it." Applause.

"Tell them that Canada is not divisible." Applause.

Toudeau switched to French. Applause. He completed his sentences in French. Applause. "You must understand that the country is threatened and you must try to understand what we have been trying to do in bilingualism is to enable French-Canadians to continue speaking French in Canada." Applause.

"To do that, I, we, need your help."

And the applause rolled on and on. By the only means available to them — applause, smiles, hands thrust out to be shaken — westerners, those in Saskatoon at least, had answered that they wanted to help.

From its start there had been on both sides, people and prime minister, an edginess to Trudeau's western tour, his first in over a year. Westerners seemed as if waiting to be put down, by Trudeau or by the Ottawa press corps tumbling after him. Trudeau seemed as if waiting to have unsold wheat, or unfair freight rates, rammed down his throat.

At his opening in Winnipeg, Trudeau almost managed the putdown expected of him. Trudeau turned his set speech to the Canadian Association of Broadcasters, an occasion as much oversold by the media to itself (four television networks covered the speech live) as oversold to the media by the prime minister's staff, into a labored preachy lecture on bilingualism. As for westerners, they were not, Trudeau assured them, "all selfish and rich, riding around in air-conditioned cars with 'freeze in the dark' bumper stickers."

Among loyal Liberals at a rally the same evening, Trudeau abandoned coziness for candor. But for Quebec's Intergovernmental Affairs Minister Claude Merin, Trudeau declared, minority language rights for the English in Quebec and for the French outside Quebec, would have been written into the constitution. Trudeau didn't add, as his audience knew full well, that this same issue of entrenched language rights had triggered Winnipeger James Richardson's resignation from the cabinet. The audience applauded anyway.

Language Rights

At Allan, a farming centre and potash mining town near Saskatoon, Trudeau discovered that westerners no longer really wanted to ram wheat and freight rates down his throat. Townsfolk and a panel of local personalities posed questions, firmly but without rancor, about the Crows Nest Pass rates, the Snavely report, the Hall report (Trudeau, otherwise well-briefed, mixed the two up), beef prices, wheat prices and freight rates.

By the end of his one-and-one-half hour "town hall" session in Allan, Trudeau had accomplished his mission: He had shown he could be bothered to come, he had shown he could be bothered to mug up on western problems. At the museum in Saskatoon amid the artifacts of the old west, westerners fulfilled Trudeau's mission for him. By their applause they dragged out of Trudeau the line he has almost never used in the west or anywhere else: "I, we, need you."

The signal sent out from Saskatoon on a warm April evening was, in the end, that phrase, nothing more, nothing less. The west needs Canada, and Quebec.

letters

Change Regimes

Now I know why we have so much unemployment among our citizens. Bill Vander Zalm stated to the press that the human resources minister, who he happens to be, had 3,000 people off welfare and made jobs for them. Who in blazes does he think he's fooling. Not 24 hours before his statement Labor Minister Allan Williams had said the Bennett government could do nothing with regard to the worst unemployment mess we had ever had. Another one of Bennett's promises is down the drain.

I would like to suggest, and we have to go back to the ferries for this one, that if Bennett got rid of Davis and replaced him with Graeme Roberts and then cut the fares as Mr. Roberts suggested, the tourist trade would double. Tourist money would flow into B.C. and the economy would have to double or triple. Tourist trade is where the money is. This government of ours just doesn't seem to understand that. All they understand is how to fill their own pockets through land deals, etc. Seems so strange to me that these Socreds can sit down to $100 a plate meals every so often while the unemployed starve.

And the same goes over to our schools system. McGeer has got money to help finance private schools out of our taxes, but nothing to help solve unemployment. He can help the big shots out but not the little people. I could go on for a week about these things, but what's the use? Only one solution — change governments — F. Townsend, 1239 Colville Road.

Padded Verbiage

I think it unfortunate that you so often pad otherwise excellent and informative articles with excess verbiage. For instance, in you recent article on unemployment you solemnly tell us:

"The unusually large number of people resulting from the baby boom are now in the age group of 22 to 32. In four years the group will be 26 to 36."

Makes one think, doesn't it? This profound statement them elicits an equally brilliant response from a Manpower official:

"We are not sure what this will mean but at least they will be older."

Good thinking, Manpower. — J. Langley, 3937 Margot Place.

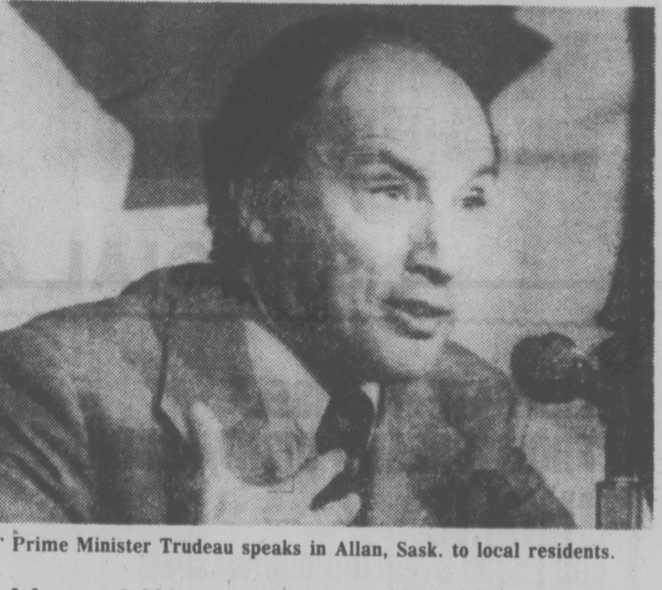

Prime Minister Trudeau speaks in Allan, Sask. to local residents.

Man of Words

It would appear that the "man of words" Trudeau must now confront the "man of action" Levesque.

These two men, while sharing the same political ideology, have taken somewhat different paths to achieve their objectives.

Trudeau has taken almost 10 years to manipulate this nation into accepting his linguistic policies, he even devised a new word "anglophone" to differentiate the French and English.

As an English-speaking Canadian I find the French connotation of anglophone insulting and degrading to us as Canadians. It is another clever ploy of Trudeau to enforce the two-language concept. Trudeau's plea for unity is but an empty and deceitful betrayal to all Canadians.

Levesque's honesty is a refreshing change. Hopefully, we as Canadians will now have the courage to accept the changes that are inevitable. The pandering of the politicians to the French fact has earned for English-Canadians nothing but contempt from the French in Quebec, and with the taste of power that Trudeau has given them, their hunger will not be satisfied until they fulfil their desire to make Quebec an equal power with the rest of Canada. No wonder the French Canadians view us with such scorn, we've earned it!

As a Canadian I can only feel a deep sense of shame over what has happened to this country, and utter contempt for all the gutless politicians who have passively sat back and allowed Trudeau and his henchmen to pursue their obsessive cultural and political game at the expense of this nation. — Muriel Kennedy, Metchosin.

Donations Please

On behalf of the Auxiliary for the Retarded, I am writing to request some publicity on the following:

We are once again appealing to the public for donations of good, used clothing and household items for the Wee Bit Worn Shoppe, a thrift shop located at 1301 Gladstone Avenue at Fernwood. Donations can be left at the shop which is open Tuesdays to Fridays from 10 a.m. till 4 p.m., or pickups can be arranged by phoning 385-7331.

As the Wee Bit Worn Shoppe is our major fund-raiser, and as we have continuing commitments for funds to support the various workshops, group homes and schools for the retarded, as well as the pre-school program at G. R. Pearkes Clinic and also Glendale Lodge Hospital, it is vital that we maintain a good supply of all types of clothing and household articles to sell. — Rita Stringer, Publicity Chairman, Auxiliary for the Retarded, 1301 Gladstone Avenue.

Religious Values

I write re the question of the provincial government giving tax relief to private schools (Times, April 14). As a Baptist, I have always supported the principle of separation of church and state. That is, no official state denomination church running the state or vice versa. Nevertheless, the values of one religion (Christianity) are what Canada was founded upon. Freedom of religion has been perverted to mean freedom from religion (no scripture reading or prayer—except God Save the Queen) and freedom of religions, plural, (cults, the occult and branches of eastern religions, Hinduism, Taoism, Buddhism, etc.). The relgion of evolution is taught as fact in public schools rather than as a ludicrous, wholly discredited theory, which is all it is.

Tax support for "Christian" schools of a nondenominational nature has become a necessity. It is purported that federal Health and Welfare Minister Marc Lalonde will ask provincial family planning officials to appraise and distribute curriculum guidelines for use in the schools and it would seem that he deems that school boards should no longer reject family life education on the grounds that the material doesn't coincide with their moral values.

More than half a generation of our youth have been virtually incapacitated to make moral decisions due to the tolerance of "situation ethics." If we lose the next half generation, the battle for good schools and decent morality is virtually lost. Every major civilization that has disappeared from the face of the earth first lost its moral fibre long before it was swept away by external conquest.

Therefore, this proposed legislation is the first concrete, correct and right thing put forward by the present Social Credit government.—Gary G. MacDonald, 920 Falkland Road.

P.S. I am a bachelor and don't mind paying the extra tax.

Choosing Life

Your anonymous contributor (Physician Reluctantly Performs Abortions, March 24), repeats the argument that readily available legal abortions have "eliminated the horrible complications of criminal abortions," which he illustrates with the death of "a lovely blonde girl."

If this argument were true, we would expect areas with restrictive abortion policies, like Quebec, to have more deaths from criminal abortions than areas with liberal policies, like Ontario. Surprisingly, the mortality in both provinces is the same — about 10 deaths in each since 1967, even though Ontario's abortion rate varied from four to seven times that of Quebec. It seems that these "desperate women" seek criminal abortions for reasons other than the lack of a legal alternative.

Like other surgical operations, legal abortions also carry risks, such as hemorrhage, infection, perforation of the uterus, increased complications with future pregnancies, and even sterility. Does Dr. Anonymous so advise his patients?

Dr. Anonymous prides himself on "treating the whole family," and so might learn from the example of Dr. Albert Liley of the National Women's Hospital in Aukland, New Zealand, who pioneered the treatment of the fetus as a patient in its own right. He was the first to give blood transfusions to the unborn child where Rh incompatibility with the mother threatened the child's life. Dr. Anonymous treats the "whole family" by eliminating its smallest and weakest member.

Dr. Anonymous feels that some babies are better off dead than "unwanted" or adopted. No one can judge whether or not another person's life is worth living. Given the choice of a tough life or death, virtually everyone would choose life — Daniel Fox, Vancouver.

Wrong Number

Early in March B.C. Telephone Co. came to the apartment block where I reside and changed most of the telephone hookups to the "Phone Mart" method. I Discovered this when I arrived home from work and found their card in my mailbox requesting I sign the card giving the caretaker permission to allow them to enter my suite in my absence to make this alteration to my phone.

I did this instantly and delivered the card by hand to my caretaker but B.C. Tel did not come back. I have now phoned them and have been told that if the company has the time when they are finished they will come back but it will not be for at least six months.

I protested that this was discrimination with regard to working people or those who were out that particular day when they called without notice. "Not at all," a snippy voice argued. "B.C. Tel is providing this service for you without any charge, etc. . . ." I pointed out that I had not been provided with any service and had no reason to be so grateful but even if I had I would resent this attitude. The company has taken it on themselves to provide the service but for reasons that benefit their costs and which will reduce installation staff.

It is possible that the employee was rude and abrasive in her own right as so many young employees believe the customer is not only always wrong but deserves a few insults for bothering the help. But I believe that in her own rude way she was parroting company policy. She also suggested that I speak to my apartment manager and place the blame on him that the telephone company staff did not return, a wholly illogical and trouble-making suggestion.

It isn't good enough. If these changes are to be made, they should be for all customers who are paying the freight.—Left Over.

VICTORIA TIMES, established 1884 is published every afternoon except Sunday by the Times Publishers, Limited, 2621 Douglas Street, Victoria, B.C. V8W 2N4. Second class mail registration No. 0625. All undelivered copies and notices of change of address to be sent to the above address. The Canadian Press is exclusively entitled to reprint the local news published herein.

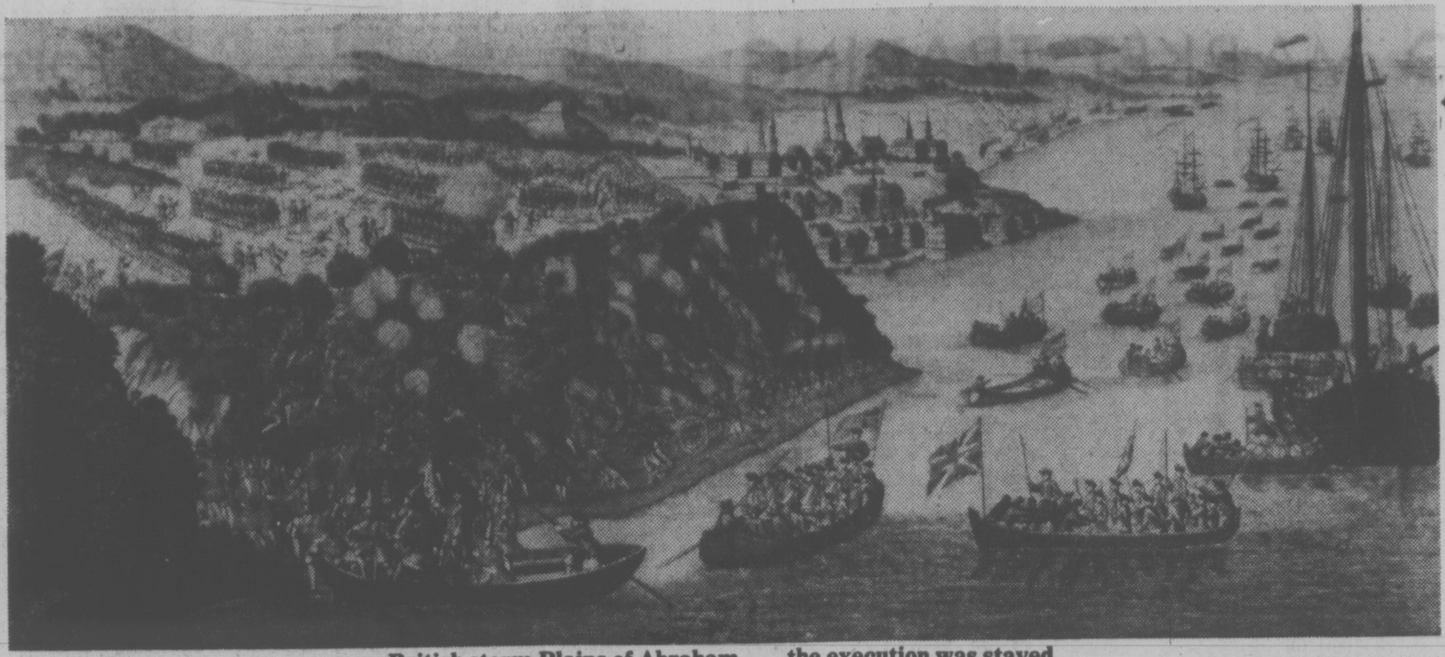

British storm Plains of Abraham . . . the execution was stayed

Quebec: History's Accident Breeds Fear, Foolish Pride

By ROBERT SCULLY

(Scully is literary editor of Montreal's Le Devoir, now on a leave of absence, and wrote this article for the Washington Post. Montrealers reacted angrily when it was reprinted in the Star and the editor of Le Devoir has publicly repudiated Scully's views.)

Isn't it astonishing that no one outside of Quebec (except maybe in France, the land of later-day Romantics) has spoken up in favor of Quebec independence?

Not because Quebec independence is a just cause: like most political causes — including the American Revolution — its importance is highly overrated, and it is merely of symbolic value. But still, the question of Quebec independence, in its various forms, has split the French-Canadian people so deeply that it amounts to a civil war being fought without guns, and now entering its terminal phase.

The fact is, French Canada doesn't exist. French-Canadians don't exist. The place doesn't exist, not the way France or Texas or Vietnam or Israel exist, and the people don't exist, not the way American blacks, Puerto Ricans or Swiss Germans or the Japanese exist.

The place is nothing. The people are something: they are human beings just like all other human beings on the planet, but living nowhere for so long has made them doubt even that.

French Quebec is such a small, forgotten, culturally deprived, hyperactive and insecure community, no one would want to live there who doesn't have to; i.e. who isn't born into it. Lots of people are happy there, but always in spite of it, never because of it.

It doesn't attract any immigrants. Why should it? There isn't a single material or spiritual advantage to it that can't be had, in an even better form, on the English side of Montreal.

The very existence of this community is an accident of history, something that shouldn't have happened: the French in America planned to grow big and strong, the way the Portuguese did in Brazil, the Spanish in Latin America, the English in North America.

Backed Losers

The French noblemen, royal administrators and upper clergy, from Quebec City to New Orleans, all acted as if they would run the show forever. Unfortunately for them, they backed the wrong Indian tribes, failed to settle the Mississippi Valley, and so on.

Being typical Frenchmen — much talk and little action — they left, lock, stock and barrel, after the conquest in 1763.

At that point the "accident" happened. The English should have done as conquerors do, as they had done 10 years before when they deported the Acadians. But the British feared the Americans, wanted the French peasants — who were armed — on their side, and so left us our language, our schools, our courts, our National Assembly.

French-Canadians today are the products of these twin historical events: a fallen empire and a stay of execution. So they walk either in fear or in foolish pride.

Numbering 5 million out of 225 million, they know they are perpetually on the brink of extinction. Yet many of their family names have been present on this continent before the Mayflower families. They either look down on the rest of North America, with some quixotic, unconscious notion of superiority, or they cringe, as you do when you expect a blow from behind.

There are many nationalists of the first type, and many federalists of the second type, but both tendencies are really intertwined in each individual; the politics don't mean a thing.

Living nowhere for two centuries has a depressing effect on the life of a community. Everyone knows that people need to belong, need to be part of a group. French-Canadians definitely do belong to each other. They wouldn't have lasted otherwise.

But Americans, who are wonderfully alive, who are a big, rich group, may not realize that groups need to belong also, belong to each other; that some grow prematurely old, tired from not being heard, from talking to themselves.

French Canada has always been on the receiving end. When France or America or another country has something to communicate to the world, to the other groups, be it a new idea or a new hero or a new invention, whenever, in fact, they have love to give, they are sure to be heard and the love is sure to be returned. In French Canada as elsewhere. My parents grew up loving Greta Garbo. I grew up loving Bob Dylan.

Why not? Love is love. There can never be enough of it. But whenever my people have produced something, when the time came for them to give their love, or to contribute something and be loved for it, they have hit an invisible glass wall, like the dog in the pet-shop window.

I know there are many groups like Quebec around the world, each with its own reasons for being in this state, but I can't quote their names: because if I could, and you could recognize them, then in a sense these places would exist.

Quebec, as a result, is a country, or community, or whatever you wish to call it, of cripples — spiritual cripples. Materially we do all right. And that is the basic thing. (I say this without irony.) Independence would cost a lot, the people know it, so there will be no independence.

But there is a price to that, too: we will go on being a non group, a country of cripples. Alternately humiliated, frustrated, tired or wildly optimistic, frenetic and foolishly ambitious.

Whenever I meet, or listen to, one of my brothers and sisters, whether they come on strong, or act meek, whether they have great vitality or not, I can always see the crutch. I can see that they are making up for the missing part.

For some the answer is escape. The million or so Quebecois who left a century ago to come to New England are right: their great grandchildren, no matter what their personal misfortune, are certainly ahead compared to kids in Quebec, because they are somebodies who belong to somewhere.

But escape is not always possible. Behind the glass wall fear and insane dreams go on building up as before.

It's hard to explain fear, when it is so ingrained it is part of every attitude. The people in Hochelaga-Maisonneuve, one of Montreal's main "Harlems," are such deeply frightened people. My two aunts, for example, didn't go out of the house once until they were five years old. The streets were not dangerous, but the children were being taught from childhood to shy away from anything new or unknown.

Then the kids are fed sweets and fats; they are made to eat at every opportunity, as if the food supply were to stop tomorrow. Their teeth and their health are shot by the time they are 10.

Stay in Dark

Later, at 40, when the first pains start, from decades of bad eating habits, or alcohol of stale air and no exercise, the people are afraid to see a doctor, or even to call one. They might try the leftover pills from the neighbors' old prescription. But they would be terrified of stepping out of their dark, greasy kitchens into bright, clean hospitals.

They might learn that they are really sick, that they must be committed. Then they could no longer sleep two or three to a bed as widowed mothers or grandmothers often do with their grown sons and daughters who do not marry. Some of the mothers will even keep their youngest at home, afraid of losing the last one to the world outside. So this child will grow up illiterate, and the grownups will be afraid to answer the phone, in case the school board calls.

In winter the houses are as overheated as the parents are overprotective. Almost no sunlight reaches, the inside of these houses, so there are many "chambres noires," or "black rooms." The landlords nearly always regret owning them. The building where my grandmother brought up my two aunts and their four brothers has had a FOR SALE sign on it for close to 20 years.

Who'd want to buy a piece of this general discouragement? Unless it be to build a pinball parlor, or a fried chicken stand, or a tavern. These are the only kinds of changes the people will go for: new food with chemicals in it; new clothes made of plastic. Just as fear makes them spend too much of their meagre resources on sweets and heating oil, so they will gladly overspend on cheap hats and beer. To keep the world out.

Downstairs from my grandmother is a French-Canadian whose hobby is typical. He spends his Saturdays huddled over the greasy intestines of some automobile cadavers, usually a couple of late-model Cadillacs, or maybe a couple of old pickups, trying to make some kind of wonder car out of it all. He never will. I've never seen one of his wrecks take off.

He will never take up something useful and inexpensive, like vegetable gardening or jogging. His unhealthy, absurd hobby speaks of the waste and decay that surround him.

Drapeau . . . typical of people?

Everything Saved

Fear dictates waste, so it dictates pointless hoarding. Nothing ever gets thrown away. the most useless objects are filed into gray wood-and-tin-shacks, back of each tenement: cardboard boxes of old clothes, bottle caps, old newspapers, rotting luggage. Scotch tape and strength are used to repair major cracks in the shack. More is stored in the "chambre noire." dust settles on all this like a gray snowfall.

Until fire comes. The appeasement of all these little fears ends with the worst fear of all coming true. Fire starts in the musty, crowded shacks and burns down a row of tenements. Next to death from unexplained sickness ("unexplained" because no one wants to hear the medical explanation), fire is the thing my people are afraid of most. It, and it alone, can draw all of them, young and old, out into the streets. They will stare at it, hypnotized, because the know that sooner or later it has to happen to them.

At some point fear and insecurity give way to "positive" impulses: pride and dreams. The lady across the street from my grandmother's, for example, is very proud of her sons. She has five. They are all criminals. And the time she was proudest was when all five were in Bordeaux jail at the same time. To her, it was like some sort of perfection, a kind of home run.

The whole street joins her in taking pride. There are snickers all around whenever the boys beat up their enemies or pull a masteful coup, such as walking into a shop, unarmed, telling the owner that he owes them $1,000, and escorting him to the corner bank, just before closing time, so he can pay off his "debt."

In my family there were snickers when my uncle gave my unsuspecting grandmother a new refrigerator, or when he called up his brother and his nephews, in the middle of the night, to have us all try on new suits, from a freshly burglarized men's store. Or when, instead of easing his car out of a tight parking spot, he bangs into the car ahead of him, then the one in back, then roars off.

One rung up the social ladder, stepping into the world of legality: is the grinning pride of young French-Canadian policemen, whose brothers or cousins are often criminals. The French-Canadian police force is the most bullying, immature and dangerous I have ever seen at work in North America.

Last year, from a high-rise building, I saw five cars, obviously responding to the same call, chase a car of lawbreakers into a park, like cowboys, recklessly crossing the street, bumping over the sidewalks, having the time of their lives.

A police acquaintance of mine sometimes goes to this same park just to have fun. Dressed in civilain clothes, he will sit down at a bench, in his off-duty hours, and wait for a homosexual to accost him. He will then pull out his badge and let the man stammer out explanations; he particularly enjoys catching a married man. Since he has no authority to arrest them, he lets his victims go.

If he were ever reported, nothing would happen to him, Just last month, some Montreal cops, in an unmarked car, accidentally scared off and chased an innocent car, then fired a machine-gun at it, injuring one of the passengers. Not only were they not suspended, the police department has charged the driver with reckless driving.

A Quebec policeman only regains his courtesy and composure when he is no longer dealing with one of his own; i.e., when he meets an English-Canadian citizen, or an American tourist. Then the unconscious fear in him grows stronger than the "pride" derived from his gun and badge.

One rung higher, again, are the civil servants, very numerous in Quebec. I can remember seeing, as a child, my great-uncle sitting in the living room on Sunday morning, pontificating authoritatively on the state of the world.

He derived his moral authority from his brother, to whom he owed his government job, and who rose from obscure status in Hochelaga Maisonneuve to 40 years as a member of the house and Senate in Ottawa. But the Senator, St-Pere, sitting smack dab in English territory, never spoke up once. (He only stood up in the Senate, as a local joke goes, when nature called.) He had the fear, his brother had the pride.

But the hateful, despicable element in this comical affair is the ignorance and clumsy underhanded vengeance that bureaucrats like this brother of his preached to their families and friends. We were taught to distrust Jews, to blindly trust and obey any French-Canadian in a position of authority, never to buy Heinz Ketchup or other such "foreign" products, to shun all books except conservative, Catholic, French books.

Many a career of men my father's age has ended in bitter disillusion because, like Biff Loman, their heads were filled with these stupid, ingnorant ideas their fathers had taught them.

Today the Quebec bureaucrats no longer hide their hatred of the English, which is healthier, I suppose. But since they are now grabbing for power themselves they have turned the Quebec civil service, in many instances, into a corrupt banana-republic bureaucracy.

Quarrels with the "feds" are the big thing nowadays. In one of the numerous consulates that the impoverished Quebec government maintains all over this continent, any employee lacking a Canadian passport on which to stamp the American visa is not sent to the Canadian consulate, which usually exists in the same city.

That would be fraternizing. He is sent back to Quebec City, all expenses paid, till the proper bureau can get one for him. The departing head of any such Quebec consulate can expect a paid month-long vacation in the resort nearest his post, where he can write down his final report.

All this, the fear and the crazy pride, is true of any Harlem or of any banana republic. But those places are real. They exist, usually because they are part of something bigger. Harlem is part of the American mainstream, and the rest of America listens to it, hears its troubles. Banana republics belong to Latin America, a community of 300 million Spanish-speaking people, whose day will come, sooner or later.

The single biggest reason why French Canada doesn't exist is not because it is poor or oppressed: those things politics can fix. It is because Quebec is small and isolated. That will never change, a cripple could no more grow his legs back.

Because the place is so small, no one can be interested in it for very long. People would rather hear about Red China. French-Canadians make up for this lack of love by overloving themselves, by making themselves the centre of the universe. There is never any real joy in being part of such a scene, and thus it is truly a sick society.

Because the place is so small, those few attempts at communicating with the outside world that have been successful have cost too much. Jean Drapeau, the Mayor of Montreal (who is a greater French-Canadian leader than Trudeau, because he's more typical of the people), understood that his city had one worthy "claim to fame": it is the second largest French city in the world. So he single-handedly staged the World's Fair here in 1967, then the Olympics, in 1976.

For a few months, he made the place exist. The people were proud. But now they must foot enormous bills, and the main street in the world's second largest French city still bears the name of a British lord. Everyone is too tired to change it. And the richest daily paper is still the English Montreal Star, because so many French-Canadians read it.

Quebec could be small, and still participate in North American life, were it not for the language barrier. That is the second ingredient of nonexistence. Unlike Europe, this continent is geared only to a one-language cultural situation. And language is the strongest of all cultural barriers, because languages are complete, closed systems unto themselves.

Unseen, Unheard

So French-Canadians, who can't even benefit from their relationship with France (because Europe is so far away, and so different) are akin to nongroups like the Pennsylvania Dutch. Or their brothers, the Lousiana Cajuns. Groups that never made a dent on America the way the Jews and the Italians did (those communities were quick and bright, they took to the English language right away.)

Quebec's extraordinary neurotic creativity, our countless novels, poems, plays, newspapers, soap operas, quiz shows (many more hours of original TV are produced in Montreal than in Paris, every year) all these things mean nothing, because they are lost on the outside world. They are like the cries of the wounded soldier in Baudelaire's poem, who dies, under a pile of other dead men, in a superhuman struggle, without budging an inch. Unseen, unheard.

Windsor

much more than just plywood

SUNDECK COATING

DUCAN covers up to 200 sq. ft.

1—2½-gal. neoprene
1—2½-gal. hypalon
1 gal. thinner
1 roll tape
1 bag chips

59^{95}

ARBORITE FORMICA

8 Patterns

17^{95} ea.

PINE SHELVING

1x12x Random Length

55¢ lin. ft.

No. 2 CEDAR FENCING

4x4x6'	2^{40}	1x6x8'	99¢
4x4x8'	3^{20}	1x8x6'	99¢
1x6x6'	75¢	1x8x8'	1^{29}

D SANDED FIR PLYWOOD

4x8x¾	12^{95}
4x8x⅜	7^{49}
4x8x¼	5^{99}

GLIDDEN PAINT
Fast and Easy

Interior Exterior Latex	6^{49} gal.
Exterior Alkyd White	9^{49} gal.
Floor Enamel Grey	9^{49} gal.
Spray Bombs	1^{99}

PREHUNG DOORS

2'0"x6'8"x1⅜
2'4"x6'8"x1⅜
2'6"x6'8"x1⅜
2'8"x6'8"x1⅜

23^{95} ea.

GSW ALUMINUM GUTTER

39¢

White or brown per lineal foot
All accessories in stock

Windsor Plywood

VICTORIA
3032 Jutland
386-8222

CHARGEX

CENTRAL SAANICH
2120 Keating X Rd.
652-5632

WINDSOR
THE PLYWOOD PEOPLE

OPEN SUNDAYS

4-22

TORONTO MARKET TRADING

In addition to Canadian Press stock reports, bond and mutual fund prices, market quotations also are supplied by the following firms or agencies: Investment Dealers' Association of Canada, Richardson Securities, Royal Bank of Canada, Pemberton Securities, A. E. Ames & Co., Annett Mackay Ltd., Bongard Leslie & Co. Ltd., Midland Doherty Ltd. and Vancouver Stock Exchange.

TORONTO 1:40 P.M. STOCKS
Distributed by CP
Toronto Stock Exchange—April 22

Quotations in cents unless marked $. z—Odd lot, xd—Ex-dividend, xr—Ex-rights, xw—Ex-warrants. Net change is from previous board-lot closing sale.

Stock	Sales	High	Low	1:40 p.m.	Net Ch'ge
Abitibi	3050	$10¼	10⅛	10¼	+ ⅛
Abtbi 10	430	$55½	55	55½	+ ½
Acklands	200	$11½	11½	11½	
Agnico E	900	$6⅝	6½	6⅝	+ ¼
Ahet M	600	180	175	175	—25
Albany	21500	39	36½	38	
Alt East G	1100	$15	14¾	14¾	— ⅜
Alt Energy	2615	$13⅜	13¼	13¼	— ⅛
Alta Gas A	9167	$13⅜	13⅛	13⅜	+ ¼
Alta G F	z30	$28	28	28	
Alta G 9.76	850	$28½	28¼	28½	+ ⅛
Alcan	4819	$29	28¾	28¾	— ¼
Alcan pr	150	$28	28	28	—1⅛
Algo Cent	200	$12½	12⅜	12½	+ ¼
Algoma St	880	$15½	15¼	15¼	— ¼
AStel p	2000	$25⅛	25	25	
All-Can B	600	310	310	310	
Allarco Dv	2300	$14⅛	14	14⅛	+ ⅛
Alliance B	250	360	360	360	
Alminex	2800	$8¼	8⅛	8¼	+ ⅛
Am Bonza	4550	$11⅛	11	11⅛	
Am Eagle	8000	42	39	42	+ 3
Ang CT 4½	z50	$24⅞	24⅞	24⅞	
Ang CT 315	625	$35	34⅝	35	
Ang U Dev	1500	78	78	78	+ 2
Aquitaine	4697	$14⅞	14¾	14⅞	
Argus	100	$28½	28½	28½	
Args 260 p	100	$31	31	31	+ ½
Argus B pr	z20	$31	31	31	
Argus C pr	100	$11¾	11¾	11¾	— ¼
Asamera	2900	$13¼	13⅛	13⅛	— ⅛
Asbestos	300	$23¼	23⅛	23⅛	
Ashland C	400	$11¼	11⅛	11¼	+ ⅛
Asoc Porc	3900	120	119	120	+ 2
Atco A	7750	$16⅞	16⅝	16⅝	— ⅛
Auric Res	3999	22	21	22	— 2
BC Sugar A	100	$25	25	25	
BP Can	19006	$11⅞	11⅝	11¾	+ ⅜
Banister C	500	$11¼	11¼	11¼	— ⅜
Bank Mtl	5829	$14¼	14⅛	14⅛	
Bank N S	5156	$19¼	19⅛	19⅛	— ⅛
Bankeno	3000	150	142	150	+ 5
B Cdn Nat	300	$13⅞	13⅝	13⅝	— ¼
Bartaco	500	171	170	170	+ 5
Bary Expl	2000	76	76	76	+ 4
Becker B p	100	$5¾	5¾	5¾	— ⅜
Bell Canad	11019	$49	48¾	48⅞	
Cl Bk Com	2756	$23½	23⅜	23½	
CIL	200	$17¾	17¾	17¾	
CIL pr	z80	$40¾	40¾	40¾	
Cl Powr A	224	$21⅛	21⅛	21⅛	
CLl Pete	1000	36	36	36	—3½
C Marconi	1100	385	375	375	—15
C Merrill	9400	$15¼	15	15	+ ¼
CNat R	1000	425	400	425	
C Ocdntl p	100	$28	28	28	— ¼
CP Inve	4770	$18⅜	18⅛	18⅜	+ ⅛
CP Inve pr	500	$36	36	36	
CP Ltd	6267	$17½	17⅜	17½	+ ⅛
CPL UK p	400	$5⅞	5⅞	5⅞	— ⅛
C Reserve	200	$5⅞	5⅞	5⅞	+ ⅛
Cdn Sup O	1200	$45¼	45	45	— ⅜
Cdn Tire	585	$35¼	35¼	35¼	+ ¼
Emco w	200	115	115	115	
Extndcar	3200	$8½	8⅜	8½	+ ⅛
Extd wt	300	325	320	325	+10
Falcon C	2800	$5¾	5⅝	5⅝	— ¼
Falcon	150	$35½	35½	35½	
Fed Ind A	300	$5⅝	5½	5½	— ⅛
Fed Pion	100	$25	25	25	+ ¼
Foodcrp Lt	200	$5⅜	5⅜	5⅜	
Foodex S	400	$6¼	6¼	6¼	+ ⅛
Ford Cnda	z10	$93½	93½	93½	
Francana	800	$6⅞	6¾	6⅞	+ ⅛
Fraser A	351	$26¼	26¼	26¼	— ⅛
G M Res	1100	365	350	365	+15
GSW Cl A	500	$6¾	6¾	6¾	+ ¼
GSW Cl B	1100	$6¾	6¾	6¾	+ ¼
Mass Fer	1225	$22⅛	21⅞	21⅞	— ⅜
Mas F B	630	$27⅞	27⅞	27⅞	— ⅛
McGraw H	300	$5¾	5¾	5¾	— ¼
Mc Intyre	100	$33¾	33¾	33¾	— ¼
McLaghln	300	$5½	5½	5½	— ⅛
Melcor	5300	$5⅛	5⅛	5⅛	— ⅛
Mentor	1100	274	271	274	— 1
Mercantil	400	$13	12¾	12¾	— ¼
Merland E	9150	420	410	415	+ 5
Midcon	900	135	135	135	— 5
Mindamr	z300	12	12	12	
Mindustri	400	$6	6	6	
Minri Res	780	154	154	154	+ 9
Molson A	2100	$17⅜	17⅜	17⅜	
R Little	200	160	160	160	—11
Roman	4300	$17⅝	17½	17⅝	+ ¼
Ronald Fd	250	$11⅛	11⅛	11⅛	— ⅛
Ronyx Cor	1700	141	140	141	+ 2
Rothman	z20	$13⅜	13⅜	13⅜	
Rothm 2p	1100	$14⅜	14¼	14⅜	
Royal Bnk	2453	$24	23⅞	23⅞	+ ⅛
Royal Tr A	800	$16⅛	15¾	15¾	— ⅜
Russel H	300	$9	9	9	— ⅛
Russel 9¾	z50	$21¼	21¼	21¼	
St Fabien	z133	1	1	1	
Scintrex	700	80	80	80	+ 5
Scot Lasal	600	160	157	160	+ 5
Scot York	12680	220	200	218	+ 3
C Tung	2700	$10½	10⅜	10½	
Cdn Cel	1350	$7½	7½	7½	
CGE	300	$22¼	22¼	22¼	+ ¼
C Hidrogas	100	151	151	151	
C Homestd	3000	$6¼	6⅛	6¼	
C Hydro	1700	$8⅝	8⅝	8⅝	— ¼
East Mal	500	228	228	228	+ 3
East Sul A	z200	92	91	91	
Estn Prov	1500	290	290	290	+25
Ego Mines	19800	81	78	81	
Electro A	200	255	255	255	+ 5
Electro p	100	$36	36	36	—4½
Elks Stors	1000	$9⅛	9⅛	9⅛	+ ⅛
Emco	600	$5⅛	5⅛	5⅛	
Madsen	3000	53	53	53	
Magna Int	z9	$14¾	14¾	14¾	
Magnason	1000	215	206	206	— 9
Magnetcs	1000	58	58	58	
Majstc Wil	400	240	240	240	— 2
Man Bar	1000	98	97	97	
M Lf Mills	z101	$33⅞	33⅞	33⅞	
Maritime	z40	$19⅜	19⅜	19⅜	
Martim A p	100	$8¾	8¾	8¾	
Mar T 860	100	$10¼	10¼	10¼	
Redpath A	3100	$14	14	14	
Reed Pap A	1800	$10¼	10⅛	10¼	
Reed Pap B	100	$10	10	10	
Reed Oslr A	12100	$8	7¾	8	+ ⅛
Reichhold	300	$20½	20½	20½	
Rembrant	z5	280	280	280	
Revelstk	2400	$8¼	8¼	8¼	+ ¼
Revnu Prp	750	70	70	70	— 1
Rileys D	z25	74	74	74	
Rio Algom	3120	$28	27⅞	27⅞	+ ⅛
Yk Bear	600	365	365	365	
Zellers	3600	425	425	425	+ 5

Trust Units

Stock	Sales	High	Low	1:40 p.m.	Net Ch'ge
BBC R un	1150	$14⅜	14¼	14⅜	
BM-Rt un	2600	$14⅝	14½	14⅝	+ ⅛
BM-RT wt	2600	218	211	218	+ 3
C Perm un	3164	$8⅞	8¾	8¾	— ¼
Heitman w	1000	5	5	5	
TD Realty	835	$24½	24⅜	24½	+ ⅛
TD Reit w	1110	13	13	13	

Toronto Market Shows Decline

TORONTO (CP) — The Toronto stock market was moderately lower near the close of light trading today.

Among industrials, Wainoco Oil fell 1⅜ to $7⅛, Nowsco Well Service ¾ to $22½, Travelways ⅝ to $5⅞, Dominion Bridge ½ to $19 and Massey-Ferguson ½ to $21¾.

E-L Financial Corp. rose ¾ to $7¾, Noma Industries A ¾ to $5¼, BP Canada ⅜ to $11¾, Canada Pacific ⅛ to $17½ and Indal ¼ to $16.

New York

AT NEW YORK the stock market slipped into a broad decline today amid continuing energy uncertainties and concern over the interest-rate outlook.

Analysts said the market was suffering from uncertainty over what action Congress might take on President Carter's energy proposals, and what ultimate economic impact the program might have.

Glamor issues like International Business Machines, Eastman Kodak and S.S. Kresge touched new lows for the year.

IBM was down 2⅛ at 261⅞. The stock has been under pressure since the company reported a smaller-than-expeced first quarter earnings gain earlier in the month.

Kresge, the most active NYSE issue, dropped one to 29¼.

Montreal

MONTREAL (CP) — Prices were a shade lower in moderate afternoon trading today on the Montreal Stock Exchange. G.B.C. Capital was off ¼ at $7, Moore Corp. ⅜ at $32⅝, Imperial Oil A ⅜ at $20¾ and MacMillan Bloedel ¾ at $22½. Great Lakes Paper was up ¾ at $27¾, Canadian Pacific Investments ¼ at $18¼ and Provigo Inc. ⅛ at $8.

London

LONDON (CP) — Prices were moderately higher near the close of light trading on the London stock market today. Leading issues dropped fractionally after profit-taking. Oil stocks were the most active with leading issues gaining sharply. Gold shares rallied with a rise in the bullion price. Canadian stocks were mixed.

COMMODITIES

THURSDAY

April	4.85.00	4.81.50	4.85.00
June	4.88.20	4.82.00	4.87.50
Aug.	4.93.00	4.87.50	4.92.50
Copper—New York (per 100 lb)			
May	64.30	62.60	64.30
July	65.40	63.60	65.30
Sept.	66.30	64.60	66.30
Lumber—Chicago (per 1,000 bf.)			
May	133.70	180.20	181.60
July	196.50	192.30	193.00
Sept.	200.20	197.00	107.10
Pork Bellies—Chicago (per 100 lb.)			
May	62.60	60.90	62.40
July	62.90	61.50	62.70
Aug.	61.60	60.00	61.60
Plywood—Chicago (per 1,000 bf.)			
May	203.00	198.70	199.70
July	207.30	202.00	203.00
Sept.	209.50	204.30	205.
Gold—Winnipeg (per oz.)			
April	148.80	148.50	148.80
July	150.50	149.50	150.50
Oct.	152.40	151.60	152.40

Gold Futures

Gold Futures, U.S. Funds, Wpg.—
400-Ounce Contracts

	Open	High	Low	Close
Apr 77	—	—	—	149.50
July 77	151.35	151.60	150.90	151.00
Oct 77	153.30	153.60	152.80	152.80
Jan 78	155.70	156.10	155.40	155.40
Apr 78	—	—	—	157.80

Thursday's volume: 35 contracts.

100-Ounce Contracts

	Open	High	Low	Close
May 77	—	—	—	150.00
Aug 77	—	—	—	152.00
Nov 77	—	—	—	154.00
Feb 78	—	—	—	156.50
May 78	—	—	—	159.00

Thursday's volume: No contracts.

DEALERSHIPS AVAILABLE
Victoria and Nanaimo
for
U DO A DOOR
Vinyl Woodgrain Door Panels
For Kitchen and Bathroom Remodelling.
Contact:
U DO A DOOR
7583 6th St., Burnaby, B.C.
525-0404

TODAY'S GRAIN

WINNIPEG (CP) — Active trading in the final hour slowed and partly reversed a weakening trend and created a steady to slightly strong market at the close of the Winnipeg commodity exchange today.

Thursday's volume of trade was 5,300 metric tons of feed wheat, 13,180 of oats, 20,780 of rye, 5,040 of flax and 39,520 of rapeseed.

Closing prices:

	High	Low	Close
Flax			
May	351.00	342.00	344.00
Jly	349.00	338.80	341.50
Oct	340.00	325.00	327.00
Nov	332.00	321.00	322.50
Rapeseed Thunder Bay			
May	——	——	388.00
Jly	——	——	365.00
Oct	——	——	335.10
Rapeseed Vancouver			
Jun	389.90	377.00	383.50
Spt	375.20	363.00	366.10
Nov	347.10	330.00	333.50
Jan	338.00	325.00	328.10
Rye			
May	99.80	98.40	98.60
Jly	102.90	101.30	101.50
Oct	104.30	103.10	103.40
Nov	——	——	104.00
Barley			
May	95.70	95.30	95.40
Jly	94.80	94.70	94.80
Oct	——	——	94.70
Oats			
May	90.50	90.30	90.30
Jly	88.70	88.50	88.70
woct	——	——	88.40
Feed Wheat			
May	107.50	105.50	105.50
Jly	101.20	99.60	99.40
Oct	——	——	99.50

Chicago

CHICAGO (AP) — Soybean, meal and oil futures prices bounded to daily allowable limits on the Board of Trade, then fell back under profit-taking.

The advance totalled 30 cents in soybeans, $10 a ton in soybean meal and 100 points, or one cent a pound in soy oil. Wheat, corn and oats prices were mixed to a shade higher for a few minutes, then also weakened under light selling pressure. Iced broilers advanced up to ¾ cent a pound in deferred options in steady, mixed dealings.

The demand for commodities in the soybean complex has been strong for weeks, but it got new impetus from a U.S. Agriculture Department report issued after Thursday's close. The report said that on April 1 there were an estimated 616.5 million bushels of soybeans in this country, 1.39 billion bushels of wheat and 3.27 billion bushels of corn. The soybean figure was lower than the trade had expected while the wheat figures were higher. Also, demand for complex commodities was very strong abroad.

The mixed demand that lifted complex prices to limits early in old crop months faded when local professionals took their profits. Soybeans then fell back nearly 20 cents while the oil gain was halved along with meal.

The selloff in the complex appeared to have affected wheat, corn and oats. New selling by commercial interests including exporters turned wheat and corn around quickly. Oats prices eased 1½ to two cents then recovered under professional buying.

THURSDAY

	High	Low	Close
Wheat—			
May	268¼	265½	265½
July	276½	274	274
September	284½	281½	281¾
Corn—			
May	257¾	255¼	255½
July	260¾	258½	259
September	263	260¾	261¼
Oats—			
May	180	178½	178½
July	169¼	167½	168¼
September	163¼	161¼	161¼
Soybeans—			
May	1051	1022	1045
July	1038	1013	1032
August	1011	991	1007

NEW YORK STOCKS

THURSDAY

YESTERDAY'S CLOSING AVERAGES

TORONTO
TSE 230

COMPOSITE INDEX	1007.07	—0.73
Metals, minerals	1125.12	+0.71
Golds	1025.55	—8.84
Oils, gas	1113.17	—4.11
Paper, forest	991.43	—3.73
Consumer prod.	857.90	—4.71
Industrial Prod.	916.27	+3.97
Real est., const.	1089.44	—0.47
Transportation	1150.43	—7.95
Pipelines	1209.84	—0.43
Utilities	1119.33	+3.46
Comm., media	962.56	+6.52
Merchandising	822.27	—2.98
Financial svcs.	876.29	—0.95
Management	1050.94	—0.74

Up 4, down 10. Volume 2.09 million (2.05 million). Value $19.09 million ($20.26 million).

NEW YORK

30 Industrials	935.80	—6.79
20 Transportation	237.58	—2.78
15 Utilities	108.16	—0.10
65 Composite	312.32	—2.27

Volume 22.74 million.

MONTREAL

65 Industrials	178.64	—0.24
13 Utilities	146.73	+0.11
7 Banks	220.87	+0.03
8 Papers	107.39	—0.41
86 Composite	177.75	—0.14

Volume 309,040.

DIVIDENDS

Alcan Aluminum, 20 cents payable June 6; record May 9; xd May 7.

Canada Trustco Morgage Co., Class A, 30 cents; class B, 25.5 cents; both payable July 1; record June 3; xd June 1.

Calgary Livestock

CALGARY (CP) — Receipts at the Calgary Public Stockyards to 11 a.m. totalled 1,500 head, mostly feeder cattle of good condition.

Trade was strong on all classes.

There were too few slaughter steers on offer to establish reliable quotations.

Prices included are Thursday's closing quotations.

Slaughter cows were scarce. Prices remaining steady to a broad local and export demand. Good bulls traded steady.

A1-2 steers over 1,000 pounds 38-39.20. A1-2 heifers under 850 pounds 36-37.50.

D1-2 cows 26.50-28.50, D3 24.50-26.50, D4 21.50-25. Good bulls 29-34.

A good supply of feeder cattle and stock calves on offer traded on a strong market to 50 cents higher on feeder steers over 850 pounds.

A good export demand was evident.

VANCOUVER

Trends Mixed

VANCOUVER (CP) — Prices were mixed in moderately-active trading on the Vancouver Stock Exchange with a volume of 1,299,726 shares to 11 a.m.

In the industrials, Westcoast Transmission was unchanged at $4.10 on 5,000 shares and Block Bros. Industries was unchanged at $5½ on 1,700. Doman Industries was down ⅛ at $5¼ on 1,790. Cornat Industries was unchanged at $5¼ and B.C. Tel 4.84 preferred was unchanged at $14¾.

Ramco Industries led trading on the resources and development board, up .03 at .43½ on 52,000 shares. New Minex was up .04 at .72 on 52,000, Mountain States was unchanged at $1.45 on 51,500 and Anglo-Bomarc Mines was up .30 at $2.70 on 45,500. Cop-Ex Mining was up one-half cent at .12 and L. P. Industries was down .01 at .19.

On the curb exchange, Diana Exploration was down and Lemans Resources was down .08 at $1.30. .01 at .49 on 101,000 shares and Dunhannon Explorarion was up .04 at .46 oon 56,500. Ni-Cal Development was unchanged at $2.15 on 38,800 and Beach Gold Mines was up .05 at 26,500. Darva Resource Development was up .16 at .96

EARLY QUOTES

VANCOUVER 10:15 A.M. STOCKS
By The Canadian Press

Following are 10:15 a.m. PST prices on a selected list of stocks provided by the Vancouver Stock Exchange. Net change is from previous day's close.

Stock	Sales	High	Low	10:15	Ch'ge
Resource and Development					
Mtn Stat	51500	145	145	145	
Rac Ind	48000	45	40½	43	+2½
Nw Min	45500	73	70	72	+4
LP Ind	33000	20	19	20	
Ne Min w	30500	31	26	30	+3
Cop Ex	30000	11½	11½	11½	
M M Prc	25000	53	50	53	+2
Anglo Bo	21200	245	240	245	+5
IBR wt a	14000	14	14	14	+1
Hallark	13500	81	78	80	+4
INDUSTRIALS					
West Wt	5000	410	410	410	
Block	1700	$5½	5½	5½	
Cor Cr p	1600	160	1556	160	
Cor Ind	1500	$5¼	5¼	5¼	
Doman	1200	$5¼	5¼	5¼	— ⅛
BCT 4.84	800	$14¾	14¾	14¾	

VANCOUVER CLOSING STOCKS

THURSDAY

Complete fabulation of Thursday transactions. Quotations in cents unless marked $. Net change is from previous close of same lot type.

Stock	Sales
Aalen	6000
Aleta	z100
Alice Lk	6000
And Mns	6000
Anglo Bo	45900
Arcdia	7000
Aroden	3000
Avino	17000
Azure	4000
Balfour	500
Barier R	9600
Bath N	1000
Benpel	500
Benson	7000
Bow Rvr	4100
Bmeda	500
Brenda	800
Brendx	3500
Cdr	4333
C T Exp	1600
BX Dev	7400
C Barr	1000
Canwx	5000
Car Bell	500
Carolin	2100
Casino	12000
Castle	500
Celico R	1800
Chnl Gld	2000
Charltn	46200
Chatex	7000
Cheyen	3600
Circle B	4000
Citl Mil	1000
Clayme	4700
Colby	16300
Clman B	200
Col A pr	900
Clonial	2000
Colt Ltd	4000
Cmaplx	2000
Comet	2700
Con Res	33000
C Bound	4000
Cns Klco	2000
Cop Ex	33000
Copr Lk	62500
Coralta	3127
Coyeka	2500
Coynex	3500
Cream	500
Cube Re	4400

Stock	Sales	High	Low	Close	Ch'ge
Gdn Gnt	6500	20	17	17	—2
Gldn Std	5000	21	20	20	
Stampd	2000	450	440	450	+10
Cinola	30250	19	19	19	+1

CATTLE INVESTMENT?
CHECK!!
C.E.C.B.C.
Cattle Breeding for All
Compare value of members' programs and additional benefits.
All programs fully insured and guaranteed.
All animals maintained on members' own 12,000-acre ranch in B.C.
Tax Advantages — Recreation — Savings on purchases — Health Plans
MEMBERSHIP ENQUIRIES:
Canadian Exotic Cattle Breeders Co-op.
388-4432

3775 JENNIFER PLACE—$79,900
DONCASTER HEIGHTS
6-year-old, 2000 sq. ft. FAMILY HOME on an easy care lot, situated high above the city, with views of the surrounding hills, in an area of $100,000 homes. 3 Bedrooms, 1½ Bathrooms, Den, Recreation Room with fireplace, an unusually spacious and attractive Entrance Hall. Owner has purchased. Available June 1st. Clear Title. To view this NEW EXCLUSIVE listing, please call:
658-5900 MRS. ANNE JEANES 388-6275 (Pager 2510)
MACFADYEN REALTY LIMITED
4-22

INVESTORS, LAND DEVELOPERS
CONTRACTORS
Your calls are invited on the following opportunities:
1. Six low priced Gordon Head lots for fast moving low cost housing
2. An assortment of M.I. Zoned land in the Mayfair area.
3. Various income producing holding properties.
4. A potential AHOP townhouse site within the city limits of Victoria (Approx. $3.00 a square foot)
477-1841 DICK STROBL 477-0450
477-1841 ROSS LEIGHTON 598-2182
BLOCK BROS. REALTY LTD.
4-22

ALBERTA

By The Canadian Press
Alberta Stock Exchange—Thursday

Complete tabulation of Thursday transactions. Quotations in cents unless marked $. Net change is from previous board-lot closing sale.

Stock	Sales	High	Low	Close	Net Ch'ge
Abacus	7310	495	485	485	−5
Barons	3000	6	6	6	+1
Bearcat	1800	250	250	250	−35
Cavalier	4592	370	370	370	
Cinnabar Pk	1000	68	68	68	+1
Conventurs	1300	325	325	325	
Cord	200	305	305	305	+5
Czar	2200	$9	8¾	9	+ ½
Dixie	1000	80	80	80	
Duke	800	27	27	27	−3
Howe Sound	500	100	100	100	
Mongowin	2000	71	70	71	−4
Index	1000	17½	17½	17½	+2½
Nordex	2000	65	656	65	+5
Nthind Bank	400	$11½	11½	11½	− ½
Northrim	12400	450	435	450	−5
NW Trst prA	200	$7¼	7¼	7¼	
Oilex	300	120	120	120	
Omega	2000	82	80	80	
Paramnt Lif	208	$5½	5½	5½	
Parkland Bf	2000	70	70	70	
Ranchmns	1000	225	225	225	+5
Sackville	2500	40	39	39	
Troy	7400	245	240	240	−10
Universal	1700	150	150	150	
Westrn War	1000	22	21	21	−1

London Metals

LONDON (AP) — Closing metals (bid-ask) in pounds sterling per metric ton; silver in pence per troy ounce.

Copper—Spot 815-816; futures 836-836.5.

Tin—Spot 5,690-5,700; futures 5,795-5,800.

Lead—Spot 382.5-383.5; futures 389-389.5.

Zinc—Spot 379.5-380.5; futures 391-391.5.

Silver — Spot 283.8-274.1; futures three months 290.2-290.4.

TORONTO MOST ACTIVE

THURSDAY

Vol.		Close	Chge
43785	Inter-City Gas	7¼	+ ⅛
27628	Husky Oil	28	— ⅝
25733	Alcan Alum	29	Unch
21679	Bracan A	11½	— ⅛
19670	BC Tel	12¾	+ ⅛
19512	Imp Oil A	21	— ½
18333	Transcan Pipe	14	— ⅛
18000	Hawker Siddeley	4.60	— .05
17872	Tor-Dom	17⅞	— ¼
17474	Dome Pete	42½	+ ⅛

BOX SCORE

	Thurs.	Wed.
Issues traded	632	641
Advances	196	203
Declines	193	194
Unchanged	243	244
New highs	30	34
New lows	13	30

SILVER QUOTES

THURSDAY

Closing basic price of 1000-ounce certificates in the Victoria area $4.82 U.S. bid per troy ounce and $4.87 asked. Previous day $4.77 and $4.81.

BONDS

TORONTO (CP) — Prices were slightly lower in moderate trading on the Canadian bond market Thursday. The short end of the market was unchanged, while mid and long-term and provincial issues were down one-eighth of a point. Corporate issues were unchanged. Day-to-day money was available at 7¾ per cent. Three-month treasury bills were traded at an average of 7.56 per cent up from 7.53 per cent last week and six-month bills at 7.55 per cent, up from 7.53 per cent.

FOREIGN EXCHANGE RATES

MONTREAL (CP) — Foreign exchange nominal selling rates in Canadian funds supplied by the Bank of Montreal: Australia dollar 1.1715, Austria schilling .0631, Belgium convertible franc .0292, Bermuda dollar 1.0615, Brazil cruzeiro .0827, Bulgaria lev 1.1070, China renminbi .5630, Colombia peso .0290, Czechoslovakia crown .1930, Denmark krone .1775, France franc .2140, Germany mark .4480, Greece drachma .0292, Hungary forint .0490, India rupee .1210, Italy lira .001200, Japan yen .003840, Mexico peso .0475, Netherlands guilder .4300, New Zealand dollar 1.0230, Norway krone .2015, Poland zolty .0556, Portugal escudo .0248, Romania leu .2099, South Africa rand 1.2220, Spain 'A' peseta .01550, Sweden krona .2445, Switzerland franc .4215, United Kingdom pound 1.8033, United States dollar 1.0492, U.S.S.R. ruble 1.3893, Venezuela bolivar free .2460.

TREASURY BILLS

OTTAWA (CP) — New 91-treasury bills issued Thursday: $400 million at an average price of 98.150 and an average yield of 7.56 per cent. Last week: $385 million at average price of 98.157 and average yield of 7.53 per cent. 182-day: $110 million at an average price of 96.370 and average yield of 7.55 per cent. Last week: $100 million at average price of 96.382 and average yield of 7.53 per cent.

$ EXCHANGE

In Victoria today purchase of U.S. funds in terms of Canadian dollars 1.0385 for cash, 1.0415 for cheques and 1.0285 for coins. Selling rates 1.0555 for cash and 1.0525 for cheques.

MONTREAL (CP) — U.S. dollar in terms of Canadian funds at noon Friday was down 1-10 at $1.0484. Pound sterling was down 11-50 at $1.8020.

In New York, the Canadian dollar was up 9-100 at $0.9538. Pound sterling was down 1-20 at $1.7188.

TORONTO OPTIONS

THURSDAY

Options Trading
Distributed by CP
Closing Prices of all Options — Thursday, april 21, 1977.

Options	Month	Price	Vol	Last	Close
Alcan	Jul	22½			29
Alcan	Jul	25	6	4½	29
Alcan	Jul	27½	6	2½	29
Alcan	Jul	30			29
Alcan	Oct	22½	2	7¼	29
Alcan	Oct	25			29
Alcan	Oct	27½	4	2½	29
Alcan	Oct	30			29
Asamera	Jul6	12½			13¼
Asamera	Jul	15			13¼
Asamera	Oct	12½			13¼
Asamera	Oct	156			13¼
Asamera	Jan	12½			13¼
Asamera	Jan	15			13¼
Dome Pete	Jul	32½			42½
Dome Pete	Jul	35			42½
Dome Pete	Jul	40			42½
Dome Pete	Jul	45	8	130	42½
Dome Pete	Oct	40	7	5½	42½
Dome Pete	Oct	45	3	2¾	42½
Dome Pete	Jan	40	3	6⅜	42½
Dome Pete	Jan	45	2	3¾	42½
Imp Oil A	Jul	17½	2	4½	21
Imp Oil A	Jul	20	6	2	21
Imp Oil A	Jul	22½	4	45	21
Imp Oil A	Oct	20			21
Imp Oil A	Oct	22½	1	90	21
Moore	Jul	32½	2	175	32⅝
Moore	Jul	35	1	80	32⅝
Moore	Oct	32½			32⅝
Moore	Oct	35	1	120	32⅝
Moore	Oct	40			32⅝
Mass Fer	Jul	20	2	2⅝	22¼
Mass Fer	Jul	22½			22¼
Mass Fer	Jul	25.	4	20	22¼
Mass Fer	Oct	20			22¼
Mass Fer	Oct	22½			22¼
INCO A	Jul	27½			31⅜
INCO A	Jul	30			31⅜
INCO A	Jul	32½			31⅜
INCO A	Jul	35	1	20	31⅜
INCO A	Oct	30			31⅜
INCO A	Oct	32½	1	130	31⅜
INCO A	Oct	35	1	50	31⅜
Noranda A	Jul	27½			31¼
Noranda A	Jul	30			31¼
Noranda A	Jul	32½	1	75	31¼
Noranda A	Jul	35	1	35	31¼
Noranda A	Oct	30			31¼
Noranda A	Oct	32½			31¼
Noranda A	Oct	35			31¼
Nor Tel	Jul	30	1	2¾	32⅜
Nor Tel	Jul	32½	3	75	32⅜
Nor Tel	Jul	35			32⅜
Nor Tel	Oct	30	2	3⅝	32⅜
Nor Tel	Oct	32½			32⅜
Nor Tel	Oct	35			32⅜
Nor Tel	Jan	30			32⅜
Nor Tel	Jan	32½	3	2¾	32⅜
Nor Tel	Jan	35			32⅜
Royal Bnk	Jul	22½			23¾
Royal Bnk	Jul	25			23¾
Royal Bnk	Jul	27½			23¾
Royal Bnk	Oct	22½			23¾
Royal Bnk	Oct	25			23¾
Royal Bnk	Oct	27½			23¾
Royal Bnk	Jan	22½			23¾
Royal Bnk	Jan	25			23¾
Seagram	Jul	20		6	22⅝
Seagram	Jul	22½			22⅝
Seagram	Jul	25			22⅝
Seagram	Oct	22½			22⅝
Seagram	Oct	25			22⅝
Seagram	Jan	22½			22⅝
Seagram	Jan	25			22⅝

business

Bell

Bell Canada's first-quarter earnings dropped 27 per cent to $62.5 million, or $1.34 a common share, compared with first quarter earnings of $74.7 million, or $1.70 a common share, in 1976, the company reported at its annual meeting.

Bell president James Thackeray blamed the decrease on the company's inability to obtain rate increases from the federal government to offset high operating costs.

Bell's first quarter revenues were higher this year at $835.7 million, compared with $76.6 in 1976. Operating costs rose to $673.1 million from $589.2 million.

LONDON

LONDON (CP) — Closing stock quotations in new pence unless pounds are indicated, x-indicates that quotation includes dollar premium based on latest conversion rate. Associated Brit Foods 56½, Babcock and Wilcox 83, Bass Charrisgton 106, BICC 106½, x-Blyvoors 297½, Boots 153, Bowater 191½, Brit Am Tob 265½, Brit Assets Trust 55½, BOC International 73, Brit Petroleum 934, x-Broken Hill Prop 404⅝, Buffels 865, x-Canadian Pac stgx 13¾, x-Charter Cons 122½, Cons Gold 160½, Courtalds 125, De Beers 236½, Distillers 140¼, Dunlop 105, x-F. S. Geduld 981¼, EMI 204½, Gen. Elec. 174, Glaxo 479½, Grand Metropolitan Hotels 76¾, Gr. Unv. Stores 217½, Guest Keen 309½, Hawker Siddeley 557, Hoover 283½, ICI 354½, Imp Tob 74¾, Judge 24, Kloof 330, Marks and Spencer 119, Metal Box 294, x-Minorco 157, x-Phillips 10⅜, Plessey 67, Rank A 174, Rio Tinto Zinc 297, Roan Consol 147½, Sel Trust 468, Second Scott Inv 80¾, Shell T and T 517½, Tanganyika 134, Thomson 487½, Thorn 270, Tube Investments 398, Ultramar 158½, Unilever 460, x-Union Corp 198, x-Vaal Reef 10 3-16, Vickers 162, x-Western Deep Level 610, x-Western Driefontein 15¾, x-West Mines 106⅝, Woolworth 60½, W. Holding 11¾, x-Zambian Copper 17.

BONDS

Brit Transport 58¼, Brit Cons 20, Treasury 08-12 96½, War Loan 30½.

GOLD QUOTES

LONDON (AP) — Thursday's closing gold prices in U.S. dollars per ounce: London 148.50, Paris 150.57, Frankfurt 148.60, Zurich 148.125, Hong Kong closed, holiday.

MUTUAL FUNDS

THURSDAY

TORONTO (CP)—Recent prices of investment funds supplied by The Investment Funds Institute of Canada Thursday. They are the net asset value per share or unit (NAVPS) last calculated by the fund in accordance with its pricing practice as contained in the prospectus of the fund. n—no sales charge, x — U.S. Fund, y — delayed NAVPS, xd—ex-dividend.

Institute Members	
AGF Group	
Amer Grwth	4.71
Cdn Gs Egy	14.86
Cdn Sec Gth	4.93
Cdn Trusteed	4.66
Corp Invest	5.43
Corp Inv Stk	4.77
Gwth Equity	6.41
Japan	9.77
nMoney Mkt	10.00
Special	3.31
All Canadian Gr	
Compound	5.84
Dividend	6.23
Northrn Egy	3.66
Revenue Gth	3.72
Ventqre	3.56
4000	3.76
Cambridge Gr	
Intl Energy	2.47
Intl Grwth	4.43
Intl Income	3.41
Nat Res Gth	3.71
Univest	4.79
Growth	6.18
Calvin Bullock Gr	
Acrofund	1.20
xdCIF	4.02
Cleg Inv Grp	
nyCo-opera	9.89
nyLdmk GF	9.73
Taten Group	
yCommwth	15.63
yGwth	9.79
yIncome	4.61
yInternatl	8.68
yLeverage	4.45
yVenture	4.11
yViking	4.82
Guardian Gr	
Enterprise	.81
GIS Comp	9.62
GIS Income	2.85
yGrwth Fnd	9.35
North Amer	3.59
Mutual Acu	5.28
Mutual Inc	4.36
Sec Income	9.65
World Equity	5.77
Investors Group	
yGrowth	10.86
yInternatnl	5.89
yJapan	10.50
yMortgage	5.00
yMutual	5.16
yRetiremnt	5.40
yProvidt Mu	6.70
yProvidt Stk	4.90
Planned Invest Gr	
yBT Internat	7.05
yCanad Cum	6.01
yPld Resourc	4.42
yPld Sec Inc	5.30
Taurus	5.67
Pret et Revenu Gr	
American	9.80
Canadien	6.19
Fonds H	5.05
Retraite	6.42
yPrevest Mu	6.40
Prudential Gr	
Growth	5.39
Income	5.27
Savings Invest Gr	
American	9.80
Canadian	6.19
H Fund	5.05
Retiremnt	6.42
Scotiafund Gr	
yScotiafund	.86
yScotiafd Mg	1.05
United Bond Shr	
yRoyFund	5.92
yRoyFnd Inc	5.13
United Group	
yAccumula	3.99
yAccumul R	4.16
yAmerican	1.44
yCont Mortg	5.19
yHorizon	2.20
ySecurity	4.72
yVenture	2.64
yVenture Ret	3.93
Universal Gr	
Save Equity	8.30
Save Income	5.29
Non Members	
Assoc Inv	5.28
yBeaubran	3.95
Bolton Tremblay	
ynEquity	5.50
nyIncome	10.19
Cdn S Afc Gd	3.33
Canagex Gr	
yBond	9.45
yFund	9.46
yInternatl	8.05
yMortgage	10.25
Capital Grth	9.59
xChase	6.27
Desjardins Gr	
Canadian	7.12
yHypotheq	4.40
yInternatnl	7.60
yObligatns	5.28
yQuebec	3.59
yPEP	2.02
nySpec	4.60
Dixon, Krog	5.60
Dreyfus Group	
Inc	11.79
Internatnl	13.85
yDomin Comp	6.50
nExecutv Can	5.93
nExecutv Intl	1.59
xFid Trend	21.02
Fiscon Fund	5.30
nHarvard	6.66
Heritage	1.94
Industrial Gr	
Indust Amer	2.57
Indust Div	6.56
Indust Eq	5.80
Indust Gth	17.33
Indust Incm	10.34
Indust Pens	23.22
ITCO	4.92
Keystone Gr	
Cus K-2	5.12
Cus S-1	17.53
Cus S-4	3.63
Polaris	3.28
xLex Rsrch	15.09
xManhatn	2.50
yMaritime Eq	2.56
Marlborough	5.19
Natrusco	12.61
NW Group	
Canadian	4.47
Equity	6.71
Growth	5.00
xOne Wm St	13.57
xOppenhmr	6.20
Pemberton Gr	
nPacific Div	5.42
nPacific Inc	2.74
nPacific Res	2.73
nPacific Ref	4.99
nPacific US	4.37
PHN Group	
yBond	11.23
yCanadian	7.29
yFund	14.72
yPooled	28.16
nyRRSP	11.36
PMF Managmnt	
nPension Mu	6.41
nXanadu Fd	3.96
Principal Gr	
Collective	6.16
Growth	4.20
Venture	3.10
nPutnam	10.34
Stirling Group	
Equity	5.47
yMortgage	5.18
xTech	7.26
Temple Gth	12.94
Trans Canada Gr	
A	5.25
C	11.16
Special	4.28
Vanguard	5.80
Western Grth	4.79

Scott

Scott Paper Company reports a quarterly dividend of 19 cents per share on the common shares, payable June 10, to holders of record May 27.

Directors also declared regular dividends of 85 cents per share on the $3.40 cumulative preferred shares and $1 per share on the $4 cumulative preferred shares both payable Aug. 1, to holders of record on July 18.

Lornex

Lornex Mining Corp. Ltd. has reported unaudited net earnings for the three months ended March 31 were $4.7 million or 57 cents a share, compared with $2.3 million or 28 cents a share for the same period a year ago. Operating profit increased to $10.2 million from $7.2 million and net revenue from mine production rose to $22.8 million from $18.1 million. Lornex said in a news release that net revenue showed an increase primarily because of increased copper production and copper prices were also slightly higher this year. The company said the average daily milling rate was 47,062 tons per operating day in 1977 compared with 43,322 tons a day last year.

BCFP

British Columbia Forest Products reports earnings for the first quarter of this year were $6.9 million or 88 cents a share on sales of $101 million, compared with earnings of $6.1 million or 79 cents a share on sales of $81.4 million, for the corresponding 1976 period. The company said that the weaker Canadian dollar increased its 1977 net sales for the period by $5 million, on a comparative basis. The exchange gain accounted for a 22-per-cent increase a share in after-tax earnings compared with a reduction of 10 cents a share for the same period last year. Ian Barclay, company chairman, told the annual meeting that without the gain on exchange, first quarter results would have been disappointing. Increased demand and improved prices for lumber were more than offset by increased costs and reduced earnings from market pulp due to lower demand, he said. Kenneth Benson, company president, announced two new major projects for 1977. A central dry land log sorting area will be built near Crofton on Vancouver Island, which will process logs from 10 of the company's coastal logging divisions. Cost is estimated at $3.5 million. The company also will replace the planer mill at Hammond, at a cost of approximately $4 million.

Texaco

The board of directors of Texaco Canada Ltd. today declared a quarterly dividend of 39 cents per share on the outstanding common shares of the company. The dividend is payable May 31, 1977 to shareholders of record at the close of business on May 6, 1977.

Royal Trust

Royal Trust Co. of Montreal reports net operating earnings for the first quarter were $1,444,000, or 12 cents a share, down from $4,208,000, or 40 cents a share, for the same period a year earlier.

Kenneth White, president and chief executive officer, said the drop had resulted mainly from "the recent steep decline in interest rates which impacted adversely on interest spreads."

Another factor was "depressed real estate markets in many parts of Canada which resulted in a smaller increase in commissions," he said.

The latest results exclude net credits totalling $1,095,000 in the first quarter and net deductions of $454,000 a year ago arising from investment losses, foreign exchange adjustments and other extraordinary items, a prepared company statement said.

Including these items, net earnings were $2,539,000, or 21 cents a share, compared with $3,754,000, or 36 cents a share, for the first quarter of 1976, it added.

Gross income was $135.9 million, up from $109.4 million, with total assets standing at $4.6 billion at the end of the first quarter, up from $3.6 billion a year earlier, the statement said.

Grouse

Mild weather which curtailed skiing resulted in a $1 million loss on operations of Grouse Mountain Resorts Ltd during the three months ended Jan. 31.

President John Hoegg said in an interim report issued Tuesday the loss was unprecedented and came at a time when the company is under financial pressure from capital expansion programs where interest alone is $2,000 a day.

Hoegg said the quarter's financial results were "distressing and may be expected to deteriorate further."

The loss from operations compares with a profit from operations of $237,873 in the same 1976 period. Deferred income taxes of $512,198 and a $20,000 share in the loss of a subsidiary company reduced the final 1977 loss to $513,694 or 17 cents a share.

In the first quarter of 1976, net earnings after deferred income taxes and share in the loss of a subsidiary company was $88,281 or three cents a share.

Hoegg said the euphoria accompanying the dedication of the company's $7 million skyride on Grouse Mountain in North Vancouver has been replaced by the "sobering reality that with virtually no income from operations, outside financing must be obtained to assure the continued operation of the company."

Options Dealers' False Trade Fined

NEW YORK (Reuter) — The American Stock Exchange says it has fined some options specialists up to $10,000 for reporting fictitious trades on the exchange tape.

In Washington, the Securities and Exchange Commission said that 10 of the specialists agreed to accept permanent court injunctions against any future false reporting to settle charges against them. The SEC said it will hold administrative proceedings for nine other specialists to determine what, if any, action should be taken against them.

Specialists on stock and options exchanges are brokers who execute trades in specific stocks or options. They also trade on their own account to even out volatile markets in their stocks.

The Amex said it has found no evidence that the specialists, who reported non-existent trades in options, had done so for economic gain. The Amex also said it has found no evidence that members of the public were injured by the trades.

The fictitious trades were discovered in March, 1976, by the exchange. Disciplinary action was instituted the next month.

Options are the right to buy a given stock at a specific price sometime at a future date.

COLONY
SIRLOIN-LOBSTER
COMBO
$8.50
COACH LIGHT ROOM
4-22

LAND DEVELOPMENT
PROJECT ADMINISTRATOR
Required by established Vancouver company to manage subdivision projects on Vancouver Island. Could be Vancouver or Island resident. Must have administrative experience in cost analysis and projections, cash flow and construction scheduling, and must be able to co-ordinate activities of consulting engineers, surveyors and contractor for subdivision services. Salary negotiable. Please forward written resumes to
METRO MANAGEMENT LTD.
1701 West Broadway, Vancouver, B.C. V6J 1Y3

OPPORTUNITY
Community Programming Co-Ordinator for South Vancouver Island Cable System. Applicant must have previous experience in community programming and be capable of taking full responsibility for cable programming department. Attractive salary.
Resume to:
VICTORIA PRESS, BOX 848

CIVIL ENGINEERS WANTED
Willis
Cunliffe
Tait
& Company Ltd.
CIVIL & STRUCTURAL ENGINEERING
COMMUNITY DEVELOPMENT SERVICES
ENVIRONMENTAL SERVICES
Vacancies exist in a number of the Company's offices for civil engineers with 5 to 10 years experience in civil/municipal design and supervision.
The several available positions require a variety of levels of experience, up to and including managerial, and interested candidates are invited to express their interest and submit their resumes in confidence to the undersigned.
M. J. HOLDEN, P. ENG.,
CHIEF ENGINEER,
WILLIS, CUNLIFFE, TAIT & COMPANY LTD.,
827 FORT STREET,
VICTORIA, B.C., V8W 2Y5

the MORTGAGE MAKERS
COME AND SEE HOW EASY IT IS
2nd & 3rd mortgages
now available at
11¾%
• No penalty charges for early payment.
•Pay back as much as you want, as often as you want
WESTCOAST SAVINGS CREDIT UNION
5 convenient locations to serve you.

RESERVE
EARLY

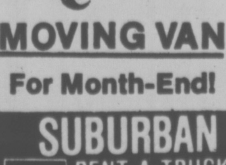

MOVING VAN
For Month-End!
SUBURBAN
RENT-A-TRUCK
386-6131
3377 DOUGLAS
LOWEST RATES IN TOWN

VICTORIA GLASS
NEW STORE
FRONTS
388-4811 360 Bay 388-4141
10-8

HEAD NURSE
SURGICAL UNIT
Applications are being received by Vancouver General Hospital for a Head Nurse position on a 44-bed surgical unit.
Applicants must have current B.C. registration, a minimum of two years experience in the clinical field of a general surgical unit, Baccalaureate degree or equivalent experience. For further information, contact:
Mrs. Car, 876-3211 Local 2666

SEABOARD PLAZA
KEATING and VEYANESS
Up to 9,000 sq. ft. commercial space available now in Central Saanich. Large food store, Credit Union and Restaurant Leasing 21,000 Sq. Ft.
Enquiries — 652-1177
4-15

ABACUS
EXECUTIVE SECRETARY
LOCATION: Victoria, B.C.
A first class executive secretary is required by a Western Canadian property development company. This position, which reports to the Vice-President of Properties, requires the ability to deal with senior corporate executives, the general public and company personnel at other operating divisions.
In addition to having the expected typing and shorthand skills, the preferred applicant will have had a number of years of experience as a senior executive secretary. Experience in the Property Management field would be an asset. Interested applicants should respond in writing to:
Abacus Cities Ltd.
Suite 202
Hartwig Court
1208 Wharf Street
Victoria, B.C. V8W 1T8
4-21

See the Light.
Wiser's Northern Light.
One of the smoothest whiskies ever blended in Canada.

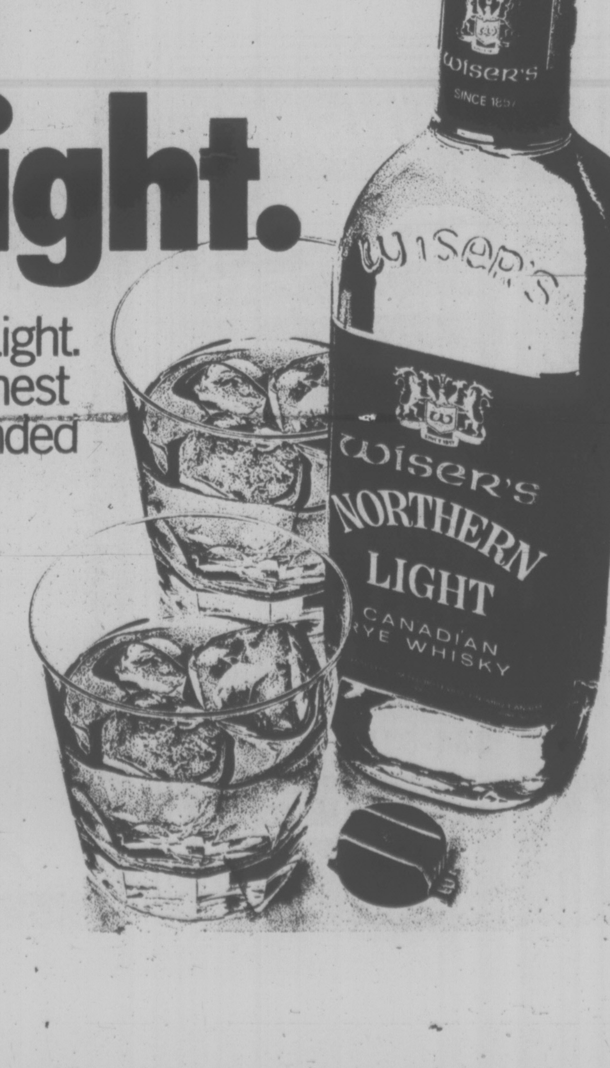

Wallace Slams Pharmacare Cut Of Useful Pain-Killer Drug

Human Resources Minister Bill Vander Zalm has overreacted in his efforts to cut Phamacare costs and has penalized some people suffering chronic pain, Tory leader Scott Wallace said Thursday.

"In trying to correct abuses, he (Vander Zalm) has inflicted a substantial penalty on a minority group," Wallace said.

Vander Zalm last month pared down the list of non-prescription drugs covered by the Pharmacare program which provide free drugs for senior citizens.

Under the previous system, drugs, either prescription or non-prescription, were covered by the plan as long as they were prescribed by a doctor. Such things as laxatives, antacids and vitamins are now excluded from coverage whether prescribed by a doctor or not.

Wallace said one of the drugs excluded from coverage is Entrophen, an aspirin substitute favored by persons in chronic pain because it is coated and does not upset the stomach as much as regular aspirin.

A person with rheumatoid arthritis, Wallace said, would take as many as eight to 12 Entrophen tablets a day at about four times the cost of regular aspirin.

"These are people in real physical need," Wallace said. "It should be left to the discretion and medical judgment of a patient's doctor whether a drug such as that should be under Phamacare," he said.

There is a danger that doctors, knowing a patient could not afford a drug not available under Pharmacare, might prescribe a stronger pain killer such as codeine because it would be free to the senior citizen "even though the stronger one really isn't necessary," he said.

Vander Zalm said later that no person who really needs a drug, prescription or not, should be denied it, but suggested it would be better if a person in the circumstances Wallace described applied to the welfare office to get money for the drug.

He said if a doctor writes out a prescription for a drug which can be bought over the counter, it increases the price of that product substantially.

The cost of the visit to the doctor and the pharmacist's fee for filling the order must be added on and "then the $1.49 bottle of aspirin can end up costing $11," he said.

PUBLISHERS CONDEMN COMBINES ACT RAIDS

TORONTO (CP) — Canadian daily newspaper publishers have condemned federal combines commission raids made last January on two Vancouver newspapers, two CBC stations and a private television station.

They denounced the raids as unwarranted and unnecessary harassment.

The Canadian Daily Newspaper Publishers Association, at its annual meeting Thursday, passed a resolution urging Ron Basford, federal justice minister, to instruct other ministers to minimize their use of "quasi-judicial search and seizure powers" in cases involving news media.

Such powers should be used only when serious criminal charges are planned against a news outlet, the publishers decided.

No Opposition To New Bullets

Proposed use of high-imapct bullets by B.C. police force hasn't spurred any organized opposition to date, B.C. Police Commission chairman Dr. John Hogarth said Thursday.

With the exception of one editorial, he said all comment has supported issuing police with semi-wadcutter ammunition, a type that expands on impact with flesh and causes more damaging wounds.

RCMP, which are not under B.C. Police Commission authority, have had semi-wadcutters for some time.

Hogarth said police departments and unions favor the expanding bullet because it is more likely to stop an intended victim and less likely to richochet.

What may be overlooked in discussion of the bullet, he said, are the strict guidelines and conditions affecting personnel selection and use of weapons.

Only psychologically-suited recruits would be accepted by police forces; all would be trained in the use of skills other than force and use of firearms would be stringently controlled.

Unless the life of an officer or an innocent person is in danger and there is no suitable alternative, a policeman would not be justified in using his gun, according to the commission's policy.

Hogarth said he is convinced the proposal would save lives, but he is aware it is an emotional subject carrying the risk of polarizing opinion between those who would issue police with cannons and those who want disarmament.

Surplus Transferred

VANCOUVER (CP) — City council has approved the transfer of $1 million from last year's budget surplus of $2.9 million to this year's revenue account to keep the 1977 budget increase down to 4.2 per cent.

Aldermen Harry Rankin and Mike Harcourt opposed the move, saying the city should have a larger surplus in case the economy worsens. Alderman Bill Gibson said the Canadian dollar could fall to 90 cents U.S., seriously affecting Vancouver's debt.

Mayor Jack Volrich and other council members said the considered the surplus adequate.

DISPLAY
REAL ESTATE
Pages

CLASSIFIED
REAL ESTATE

280 Acreage for Sale and Wanted
240 Business Opportunities
241 Business Opportunities Wanted
247 Commercial or Industrial Properties
258 Condominiums and Townhouses
253 Country Homes and Properties
270 Exchange Real Estate
290 Farms for Sale and Wanted
283 Garages for Sale, Rent, Wanted
293 Gulf Island Properties
250 Houses for Sale
265 Houses Wanted to Buy
266 Listings Cancelled
268 Listings Wanted
271 Lots for Sale
294 Mainland and Out-Of-Province Properties
273 Property for Sale
274 Property Wanted
244 Revenue Property
245 Revenue Properties Wanted
285 Up-Island Properties
256 Waterfront Properties

See
3rd Section
of This
Newspaper

BACKYARD BACKACHES??
TRADE YOUR HOME
on
SOMETHING SPECIAL
at
1019 McCLURE
Delightful colour co-ordinated suites in a small exclusive building. Only 4 suites per floor, each one on a corner allowing cross ventilation. Ten 2-bedrooms, three 1-bedrooms. All with dishwasher, garburator, range and refrigerator. All plumbed for your very own laundry if desired.
FIREPLACES
5-YEAR B.C. WARRANTY
Prices from $43,000 to $49,600
OPEN DAILY 2 TO 4 P.M.
EXCEPT SUNDAYS
JACK MEARS
OAK BAY REALTY LTD.
598-3321 H. BLAKE 383-4372
4-15

9¼%
5 year term
Commerce Capital Mortgage Bonds
Interest paid semi-annually or compounded annually to maturity
Commerce Capital Trust
731 Fort Street
Victoria, B.C.,
(604) 388-9172
Member Canada Deposit Insurance Corporation

ARBOR GLEN
CONDOMINIUM HOMES
605 COOK STREET
the development that is
"JUST RIGHT"
"JUST RIGHT" because it's in the perfect location . . .
In Fairfield, on the bus line and within walking distance of shopping, downtown and Beacon Hill Park.
"JUST" 12 plus 1 unit and ALL are corner suites
"JUST" $40 per month in low maintenance costs
"JUST" 8% Interest on
"JUST" 5% Down
For those who qualify for the Assisted Home Ownership Programme
"JUST" $36,000 to $39,000
for your choice from nine attractive 2-bedroom units
"JUST" $39,000 to $40,000
for your choice from 4, 2-bedroom plus den suites
"JUST" DROP IN TODAY
OPEN DAILY including Sundays
1 to 4 p.m.
REALSPAN PROPERTIES LTD
For further information just call
388-6454
4-22

The Hillshire

medium-priced
one or two bedroom
condominium homes
$29,900 to $39,750
OPEN MON. to FRI. 10-5
1525 HILLSIDE
near Hillside Mall
384-8101
SAT. and SUN. 1-4
4-22
KNOWLES
REALTY LTD.

FOR SALE WITH PRIDE
BY OWNER

ASKING $84,500
- 3 bedrooms, living room, separate dining room, kitchen, family room, 2 full baths, large laundry/sewing room
- less than one year old
- custom built by David Chapman Const. Ltd.
- double glaze windows
- extra duty insulation (to B.C. Hydro specs)
- large lot (70'x129')
- built in vacuum, dishwasher, garburetor
- unusual trim in living room
- professionally landscaped
- sea views
- quality plus carpeting throughout
- on quiet, no through street

OPEN HOUSE SAT. & SUN. 1:00 P.M.-4:00 P.M.
7211 KIMPATA PLACE (off Verdier), BRENTWOOD BAY
for more information call the owners
652-1218
4-22

Reach for the Stars . . .

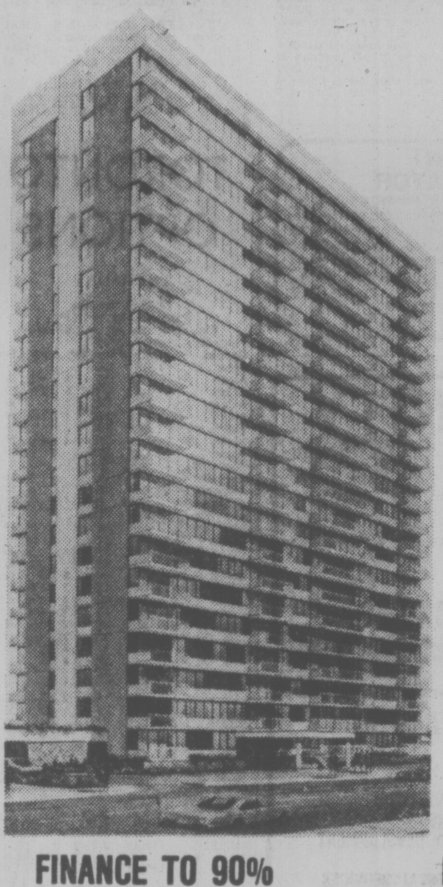

Only a few left. Prestige address. Twenty-three floors of gracious living in the tallest high-rise on the Island. Built on solid rock. Adult oriented, well managed by people who care. Quiet congenial atmosphere for those who wish to enjoy their investment.
★ 2 Resident managers
★ Fridge, stove
★ Laundries on alternate floors
★ Drapes
★ 3 high-speed elevators
★ Controlled entry
★ Underground parking
★ Patrolled by private security force
★ Outdoor pool kept at year round 80°
★ Saunas
★ Hydro-therapy swirlpool
★ Putting green
★ Bowling green
★ ½ block to Beacon Hill Park
★ 2 Blocks to downtown
★ Workshop
FINANCE TO 90% MORTGAGE RATES 10%
1 BEDROOM FROM $28,000 STUDIO FROM $26,100
ORCHARD HOUSE
647 MICHIGAN
Please phone manager at 382-4650 for appointment to view.
3-5

Engineered Homes
WELCOME
To Our Neighbourhoods
NORTHRIDGE TERRACE
Follow the orange signs off Vanalman Ave. to new homes on top of the world. Priced from $68,900 for this 1162 sq. ft. 3-bedroom, basement home.

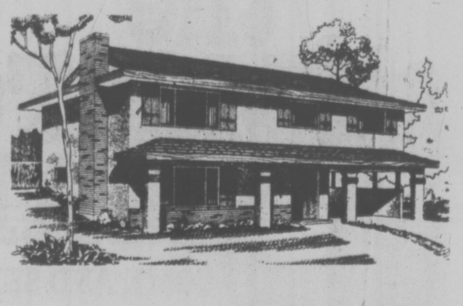

CAMPUS VIEWS
Follow the orange signs off Shelbourne at Blair to 23 new homes on Osgoode Place off Laval. $69,900 for this Sierra Model.

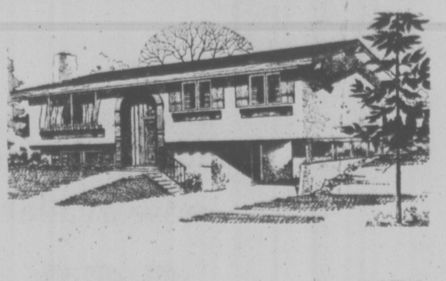

CEDAR SHORES
In Central Saanich
By the shores of Saanichton Bay, 30 new homes at James Island Rd. and Lochside Drive. $69,500, 1131 sq. ft. Tradition Model

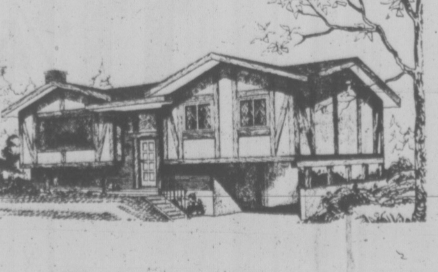

OUR NEIGHBOURHOODS ARE OPEN FOR YOUR INSPECTION
2-7 P.M. WED., THURS. and FRI. 1-5 p.m. Sat. and Sun.
OR TO VIEW AT YOUR CONVENIENCE PLEASE CALL
Engineered Homes
385-6211 4-22 19 CADILLAC AVE.

Driver Wins Jail Term Appeal

A 30-year-old Victoria man had a provincial court sentence of six months changed to fines totalling $700 plus two years' probation in a county court appeal Thursday.

Judge E. J. C. Stewart said he found the earlier sentence by Judge Harold Alder "excessively severe" in the circumstances.

Henry Lawrence Prescott, 2512 Wark, was sentenced to six months jail April 1 for impaired driving and refusing to give a breath sample after being stopped by police June 8, 1976. The sentences were to be served concurrently.

Prescott had convictions for impaired driving in 1973, for which he was fined $350, and for impaired driving in 1974, for which he was sentenced to 14 days jail.

Stewart described Prescott as an honest, industrious and generally law-abiding person, which was "not entirely unusual in this sort of case."

He ran a drywall contracting business, for which a motor vehicle was essential, and supported a wife and four children.

"If he is required to serve six months, he may well be economically devastated and family relations severely impaired," he said.

"For this man who has an inherent weakness for alcohol, such a term of imprisonment might have the opposite effect in the end to that comtemplated by the provincial court judge."

He said there was no aggressively dangerous driving "as is so often the case in these offences" and Prescott had spent four days in jail, which he described as "humiliating punishment for an honest, hard-working family man."

Stewart noted a medical history involving anxiety and depression and some excessive drinking, but commented that Prescott has recognized his drinking problem and is taking steps to correct it.

Stewart substituted fines totalling $700 for the six-month jail term plus two years' probation which includes a prohibition on drinking.

BEFORE THE JUDGE

Two men arrested March 15 by Saanich police have been committed for higher court trial on three charges by Judge Fred Green in provincial court.

Ossie William Barnes, 28, and Patrick Norman Witter, 20, both of 252 Gorge Road East, were committed on charges of conspiracy to commit armed robbery at Coppens Jewellers, at 3643 Shelbourne, possession of a weapon dangerous to the public peace, and possession of an unregistered, restricted weapon.

Green committed the two men on the weapons charges April 5 but reserved his decision on the conspiracy charge until Thursday.

Both men were remanded in custody. They elected trial by judge without jury.

★ ★ ★

A man who has spent 23 years in jail was given a suspended sentence and a $50 fine by Judge Harold Alder.

Donald Richard Gray, 41, pleaded guilty to theft of an auto Oct. 29 and false pretence in connection with a $96.79 cheque Oct. 26 at Woodward's.

Crown counsel Robert Mulligan told the court Gray rented a vehicle from Host Rent-A-Car, 677 Humboldt, for a day but failed to return it the next day. The car was found at Valleyview, Alta., and Gray was arrested later in High River, Alta.

On the bad cheque charge, court was informed Gray received groceries with the cheque.

Charles Tyler, Gray's probation officer who was called to testify before the sentencing, told the court Gray had been in jail most of his adult life but had a legitimate desire to avoid further criminal activity. Tyler said Gray was mentally ill, was a weak person when it came to alcohol abuse, and needed close surveillance and supervision.

Tyler also confirmed that Gray's parole was not due to expire until May 21, 1978.

On the charge of auto theft, Alder handed out the suspended sentence and placed Gray on a year's probation as well as ordering him to accept any treatment prescribed by his probation officer.

On the false pretence charge, Alder levied a $50 fine and ordered Gray to perform 150 hours of community service work.

★ ★ ★

A 27-year-old man charged with two counts of assault causing bodily harm and one count of gross indecency elected trial by judge without jury.

A preliminary hearing into the charges against George Michael Smith, of 4930 Cordova Bay Road, has been set for July 26.

★ ★ ★

Fined $500 after pleading guilty to having blood-alcohol contents over .08 were 20-year-old Donald Kevin Manning, of CFB Naden, and 40-year-old Raymond George Crease, of 3435 Doncaster.

Moderate Wins

LONDON (Reuter) — Moss Evans, a 51-year-old Welshman and labor moderate, is to be the next leader of Britain's largest union, the Transport and General Workers.

Mister Lister
Mister Lister
Mister Lister
Mister Lister
4-22

4331 CEDAR HILL ROAD
OPEN HOUSE
1:30-4:30 SAT. and SUN., APRIL 23 and 24

Large 3-bedroom split with family room off kitchen, 2½ baths, bay window, double garage, high view lot, close to Mount Doug Park. $75,900 with occupancy May 1st, 1977.
Western HOMES LTD. TERRY SMOLLETT 386-3494 (24 hrs.) 4-22

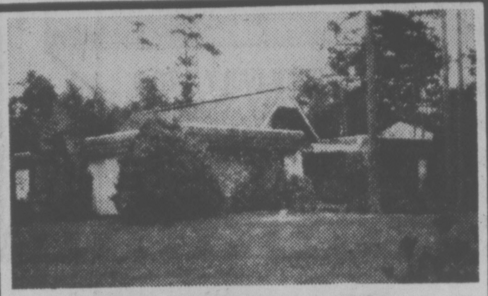

OPEN SATURDAY 2 to 4:30
3918 WOODHAVEN TERR.—$107,000
TEN MILE POINT — HALF ACRE
Space for a swimming pool and tennis court outside and 1900 sq. ft. of luxury accommodation on one level inside — large living room with sunken conversation area — separate dining room — three bedrooms (master ensuite) — attractive den — a unique contemporary home, for the person looking for something different, yet functional. (M.L.S.)
386-7521 IAN BOORMAN 592-3335
BOORMAN INVESTMENT CO. LTD.
1111 GOVERNMENT STREET 4-22

OPEN HOUSE
SATURDAY 1:30-4:30
975 AMBASSADOR
... Posting to Europe, must sell this immaculate property. Beautiful lot, 5 fruit trees, fish pond, and barbeque. 3 bedrooms, den, 3 baths, 2 fireplaces, rec room, living-dining rooms featured with rosewood panelling. Nice sundeck. Very nice shake roof. Yours to see, yours to buy. $67,900. MLS.
386-2111 D. BECKNER 477-4994

OPEN HOUSE
SATURDAY 1:30-4:30
1694 CARNEGIE CRESCENT
... Prime Gordon Head, newly listed, beautiful split-level home, expertly landscaped for the family that need to be close to all levels of schools, transportation and shops, but with the attraction of a quiet residential neighborhood. This well decorated home features parquet floor in the living room and dining room and 3 bedrooms (master bedroom with ensuite bath). Well priced at $67,500, this home will not be long on the market.
386-2111 JEANNE LUCAS 477-1342
UPLANDS FAMILY RESIDENCE
This well-designed and charming home is situated very close to the Yacht Club and Beach Drive. Ideal for entertaining, the living and dining rooms are spacious and open onto a rear veranda overlooking the tastefully landscaped garden. 4 bedrooms plus a den, large family kitchen, rec room and separate guest suite downstairs complete this elegant home. Priced at $149,000.
386-2111 JEANNE LUCAS 477-1342

OPEN HOUSE
SATURDAY AFTERNOON
2855 CHURCHWOOD (Near Jacklin and Jenkins)
... Two years new, 4-bedroom home. Immaculate throughout. Large fully fenced and landscaped lot. Quiet cul-de-sac near all levels of schools. New MLS. Asking $65,900.
386-2111 MIKE McKENNA 592-3611
MONTREAL TRUST CO. 4-22

LUXURY CONDOMINIUM
OAK BAY — $116,000
1447 St. David
OPEN HOUSE — MON. TO SAT. 1:30-4:30
FULL MARKET VALUE on your trade-in home
Whyte & Gower
OAK BAY PROPERTIES
2227 OAK BAY 592-2407 4-22

LORRAINE HETT
We at HOMEFINDERS, WALL & REDEKOP REALTY would like to congratulate LORRAINE HETT for the outstanding sales volume she has produced for the past year. This achievement is the result of much hard work. If you want a reliable and hard working realtor representing you in your Real Estate transaction give LORRAINE a call now at
386-2911
WALL & REDEKOP HOMEFINDERS REALTY LTD

CENTRAL SAANICH
5 bedrooms, ¾ acre, a lovely 10 room home situated on a wooded lot providing quiet seclusion. Full asking price $89,000. View by appointment only.
MR. YELLS
388-4271
383-5039
J. H. Whittome & Co. Ltd.
1111 Blanshard

SIDNEY
BY OWNER
2139 BRADFORD AVE.
Seven-year-old 3-bedroom bungalow. Cathedral beam ceiling, fireplace, 5-piece vanity bath, wall-to-wall carpet, oil heat, carport, storage shed, concrete driveway. Six fruit trees, mature shrubs. Close to school, church, and shopping centre.
$53,500 656-6705
4-22

APPROX. 120' WATERFRONT — SECLUDED
This beautiful waterfront property of approx. ¾ acre in size shows off this very charming two-bedroom home situated away from noise. There is approx. 1400 sq. ft. in all which includes kitchen, dining room, living room with fireplace, two baths and a full basement, a single-car garage with other parking and a boathouse. This home is located in Central Saanich and is being offered at $135,000.
To view this exclusive listing please phone 388-4271 — 592-6338
JACK SWANSTON
J. H. WHITTOME CO. LTD. 4-22

FAIRFIELD LUXURY

OPEN HOUSE SAT. 1:30-4:30
1333 FAIRFIELD ROAD
⅓ acre with back yard seclusion. A beautiful large character home with 2 bedrooms and huge family room on the main plus 2 large bedrooms and 2 pce. bath upstairs. Full basement with room for development. You will love the gardens. See you Saturday. New MLS. $87,500.
385-7721 Maude Dobson 598-8385
385-7721 Cliff Salmond 477-3626
GARDNER REALTY LTD. 4-22

W O W
OPEN HOUSE
Sat. 1:30-4 p.m.
4242 LYNFIELD CRESCENT
THE PRICE IS DOWN TO $99,500
The builder says "SELL" and means it.
★ Come! See what's being offered.
★ New! 3 bedrooms plus den, plus rec. room with 2nd fireplace.
★ About 2140 sq. ft. finished with room for expansion
★ Family kitchen-intercom, telephone desk, cupboards galore, huge deck.
4242 LYNFIELD CRESC.
(A beautiful treed area off Cedarglen)
I'll be seeing you Saturday
JEANNIE DEWHURST
384-8001 or Res. 477-6040
The Royal Trust Co.
4-22

A RARE JEWEL
Superior two-storey 27-unit apartment opposite Royal Colwood Golf Course. Well constructed, attractive courtyard, good potential with a minimum of maintenance.
Asking $545,000 with excellent terms
CALL
M. RUDDY 656-4089 J. B. YOUNG 598-1818
PARK PACIFIC INV. LTD. 383-4124
4-22

Villa Royale
OPEN TO VIEW MON.-SAT., 1:30-4:30
964 HEYWOOD AVE.—LEASEHOLD ESTATE
TERRIFIC LOCATION!
PRICED FROM
$24,500
Whyte & Gower
Oak Bay Properties Ltd.
2227 Oak Bay Avenue
Call Loretta Hogarth, 382-1414, 592-2407 or 592-3537
4-22

~~40~~ 12 NEW HOMES
PRICED FROM $64,750 to $69,350 and 2 unique 1½-storey homes just being finished at $78,900 — EXTRA SPECIAL!
3904 LANDIS PLACE

Character! Extra features make this a special family home! Huge master bedroom with private deck. Separate living room and dining room. Exposed carpeted staircases. Built-in nook area. 1½ full baths. Ground level basement for that future huge rec. room with sliding glass doors. Just being finished. Price $78,900. Leeds Place off Lodge Ave. between Saanich Rd. and Quadra Street.
OPEN HOUSE SAT. 1-5
VISIT OUR FURNISHED DISPLAY HOUSE
T. L. MANN AND ASSOCIATES LTD. 4-22 598-5144

FAIRFIELD
Fair Rent.

If you'd like to live in this beautiful district ... in a brand new apartment building ... with affordable low rents, then Three Fifty Linden is for you.
Come and see us if you're looking for:
- A place that's new.
- A perfect location.
- Close to the waterfront and Beacon Hill Park.
- Convenient shopping, buses, etc.
- Sensibly low rents.
Bachelors from $165 per month. 1 bedrooms from $205. 2 bedrooms from $265.
Suites are open for viewing now. And we'd love to show you around.
Three Fifty Linden
APARTMENTS
350 LINDEN AVENUE, VICTORIA
Grand opening this weekend 10 a.m.-5 p.m. Saturday & Sunday.

'Patronage' in Census Hit by Tories

OTTAWA (CP) — The names of the 2,000 commissioners for the 1976 census, who received $3,000 each in pay, were supplied by the federal government, the Commons economic affairs committee was told Thursday.

Opposition politicians suggested this is another form of Liberal party patronage.

Robert Wallace, assistant chief statistician, said Statistics Canada traditionally asked the federal industry minister's office to supply the names of people who might serve as commissioners.

He was answering questions from Sinclair Stevens (PC—York-Simcoe) who said it had been noted by Ottawa newspapers that most of the commissioners in the area were also Liberal Party supporters. He asked for a list of the names supplied by Industry Minister Jean Chretien, who is responsible for the federal statistics-gathering agency.

Peter Kirkham, chief statistician, said he would have to check whether the list could be published.

Wallace later explained that when Statistics Canada takes the census, it chooses about 2,000 enumeration areas, each with a commissioner. The federal industry minister is asked to supply the names of two candidates for each commissioner's job, and the federal agency selects one.

Nova Scotia Tory MP Elmer MacKay urged the government today to hire census commissioners through Canada Manpower Centres rather than by political patronage.

MacKay told the Commons the government should reject this "relic of the dark ages of political patronage" and hire through manpower centres to assure more fairness.

Stevens again Simcoe asked the government to table the list submitted to Statisics Canada, a list he said was made up mostly of active Liberal sympathizers, including the president of the prime minister's riding association in Mount Royal.

U.S. GAS TAX 'VITAL'

WASHINGTON (UPI) — President Carter vowed today to "fight . . . to the last vote in Congress" for authority to raise gasoline taxes, by far the most controversial element in the tough energy conservation program he has proposed for the United States.

Denying he considers the tax a bargaining chip that can be thrown away, Carter told a nationally televised news conference he considers it vital to encourage Americans to drive less. Any real financial harm from the tax, he said, would be balanced by income tax credits.

The president also said he believes his plan moves the United States — long considered to be trailing other industrialized nations in efforts to solve energy problems — into a position of world leadership. He called on other nations to follow that lead.

Carter's gasoline tax is the one item in the energy package which many lawmakers have said Congress is likely to reject.

"I will fight for it to the last vote in Congress," Carter said.

"I am deeply committed to the standby gas tax as part of a comprehensive, well-balanced program. In my opinion, the gas tax is a good idea."

The president's proposed levy could add as much as 50 cents a gallon to the federal tax on gasoline by 1988. The present tax is four cents.

Carter described the tax as a sort of slap on the wrist for wasteful driving habits. If the nation cuts down on its use of gasoline there will be no additional tax, he said.

New SPEC Data On Dam Allowed

The provincial government's Revelstoke Dam appeal committee has decided to hear new evidence that environmentalists say should halt construction of the $1.2 billion project.

Labor Minister Allan Williams, chairman of the cabinet committee which will hear appeals against the granting of a water rights licence to B.C. Hydro for the dam, said Thursday the committee would hear the new evidence beginning May 16.

Gary Gallon, executive director of the Scientific Pollution and Environmental Controls (SPEC) Society, applied Tuesday to present new evidence to the committee.

Williams said the committee agreed with Gallon's argument that most of the new evidence did not exist when the water rights hearing was held last fall.

The evidence centres on studies which SPEC says show that the project will be uneconomical.

Contracts for some preparatory work for the dam site near Revelstoke already have been awarded. Williams said SPEC is being asked to present the new evidence in writing to the committee by May 3. He said Hydro will be allowed to submit a written rebuttal to the new evidence by May 11.

The committee's first order of business on May 16 will be to formally hear the new evidence, along with SPEC's new witness, said Williams.

The committee will meet May 17, 18 and 19 if necessary to hear appeals from other groups.

He said the new evidence will be public, but that the appeal itself will remain closed.

Williams said the committee could make three decisions: to confirm the conditional water rights licence granted last year; to deny it completely; or to modify the order.

He also said an appeal by the fish and wildlife branch to introduce new evidence was denied because the committee felt the application was argumentative.

Meanwhile in Vancouver, Terry Chantler, assistant executive director of SPEC, said evidence to be presented to the committee is almost ready and will concentrate on financial implications of the dam.

He said Dr. Ernst Bernd, an associate professor of economics at the University of B.C., will present data on economic justification of the dam and the implications of the per capita debt to the province created by construction costs.

DISPLAY
REAL ESTATE
Pages

CLASSIFIED REAL ESTATE

280 Acreage for Sale and Wanted
240 Business Opportunities
241 Business Opportunities Wanted
247 Commercial or Industrial Properties
258 Condominiums and Townhouses
253 Country Homes and Properties
270 Exchange Real Estate
290 Farms for Sale and Wanted
263 Garages for Sale, Rent, Wanted
293 Gulf Island Properties
250 Houses for Sale
265 Houses Wanted to Buy
295 Listings Cancelled
268 Listings Wanted
271 Lots for Sale
294 Mainland and Out-Of-Province Properties
273 Property for Sale
274 Property Wanted
244 Revenue Property
245 Revenue Properties Wanted
285 Up-Island Properties
256 Waterfront Properties

See 3rd Section of This Newspaper

CADBORO BAY VIEW
Second to None!
REDUCED TO $109,000
3720 CADBORO BAY RD.
OPEN FRI., SAT. and SUN., 1-4
This executive home is unique in an area that homes very seldom come up for sale. Huge master bedroom with 4-piece ensuite. Big dining room and living room with two-way fireplace between. Den with fireplace and many other features. For previous viewing call
SHANE BEFURT
385-3664 or 386-6164
Castle Properties Ltd.
4-21

YOU FOUND IT!
OPEN HOUSE
477 TIPTON
Excellent location in the heart of Colwood Majestic firs complement the 70'x130' lot. (Room for extra parking.) Attractive 2-bedroom cottage style home of 970 sq. ft. Sparkling clean and (just) smartly decorated — Including beautiful deep pile bedroom carpeting. Comparisons welcomed. Full price of $48,700 is unbeatable.
CALL 478-5763
OR
VIEW 1-4, FRI. & SAT.
4-21

DIAMOND DEVELOPMENTS LTD.
are proud to present this top jewel in condominium living . . .

WEMBLEY MANOR
1665 OAK BAY AVENUE
Spacious two-bedroom, 1½ bath suites with large balconies and views. Priced from $46,000 to $49,000.
OPEN DAILY 1 to 5
388-5201 JIM WEST 4-15 595-4094 (Res.)

OPEN HOUSE
SAT. 1:30-4:30 p.m.
1711 CORONATION

QUICK POSSESSION
$47,500
An extremely well-maintained 3-bedroom home on a quiet street close to Jubilee Hospital. Laundry-utility room off sunny family kitchen. Separate garage or workshop on an easily-cared-for level garden lot.
Joe Manton
388-6691 382-5211
4-22 Roberts Investments Ltd.

DIAMOND DEVELOPMENTS LTD.
from: $37,000
to: $54,000
1170 ROCKLAND
(Corner of Linden)
(SOME FIREPLACES)

(SOME FIREPLACES)
OPEN DAILY 1 TO 9
SAT. -SUN.
12-5
DELUXE ONE and TWO BEDROOM SUITES
4-15
JIM WEST
388-5201 or 595-4094

Home is where the heart is
Orchard House

10% Mortgages
Spacious one-bedroom and two-bedroom suites. Magnificent ocean and city views Next to Beacon Hill Park or Downtown Victoria. Extra large heated pool, saunas, whirlpool, underground parking. 3 high-speed elevators, security intercom, uniformed security personnel, 2 resident managers.
Priced from $31,700
Orchard House
VIEWING BY APPOINTMENTS ONLY 592-0730
1-7 P.M. ONLY 4-7
WESTCOAST CONDOMINIUM MARKETING LTD.

GREEN ACRES
OPEN HOUSE
HENDERSON REALTY. 385-9741 2736 QUADRA ST.
DESPERATE!
MUST BE SOLD BY APRIL 30!
950 ELLERY STREET
REDUCED TO $55,000
new, semi-detached
2200 square feet
OPEN 2-4 SAT. and SUN.
UPSTAIRS
3 bedrooms, 4 piece bath, laundry room, kitchen and living room.
DOWNSTAIRS
3 bedrooms, 4 piece bath, laundry room, bar and rumpus room (or in-law suite)
- Large Fenced Yard
- Wall to Wall Carpet
- Lots of Parking
90% FINANCING
GORGE VALE-ESQUIMALT HIGH
Jim Loiselle 383-4568 anytime
4-22

NORTH SAANICH
A Very Desirable Country Residence Ideal for Children and for Horses . . .
This charming home of about 1700 square feet is set in about 3.17 beautiful acres with groves of oak trees. The property is level, fenced and offers privacy. There is a small barn and two small stables. The home has a beamed kitchen and dining room with Tudor brick fireplace, living room with a sundeck overlooking the property (south), three bedrooms, two bathrooms.
Being offered at $149,000 (MLS)
By PETER NASH 598-3321
JACK MEARS
OAK BAY REALTY LTD.

DIAMOND DEVELOPMENTS
TWO BEDROOM
FROM $46,500
ONE ONLY—ONE BEDROOM
Woodstone Place

1039 LINDEN
BETWEEN ROCKLAND AND FORT
OPEN DAILY
1 TO 9
Saturday-Sunday
12 TO 5
For after hour or special appointments to view please contact:
JIM WEST
388-5201 or 595-4094
4-16

SECLUDED COUNTRY SETTING
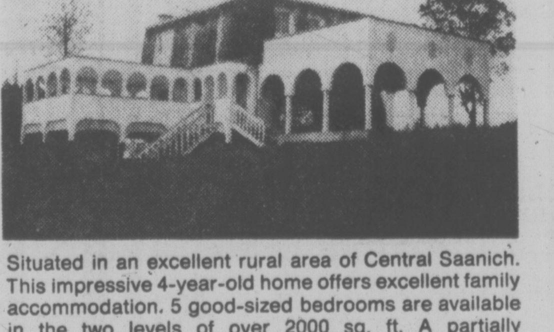
Situated in an excellent rural area of Central Saanich. This impressive 4-year-old home offers excellent family accommodation. 5 good-sized bedrooms are available in the two levels of over 2000 sq. ft. A partially developed basement area offers sewing room and large sauna.
The property: a secluded, partially cleared 11.78 acres has much potential as a family mini-farm operation with room to develop the existing orchard plus a possible greenhouse operation. In addition there would be ample room for some livestock. With foresight, this property could well become a fine country estate capable of handling several head of horses or similar large livestock. We will be pleased to discuss this property with interested, qualified purchasers and arrange viewing by appointment. Offers are invited on the price of $189,000. Courtesy to all realtors.
CONTACT
MRS. VALERIES STRETCH 477-6770
OR RAY M. H. FORBES 477-1781 (24 hrs.)
BLOCK BROS. REALTY LTD.
3636 SHELBOURNE ST. 477-1841
4-22

OPEN HOUSE — GORDON HEAD
1492 EDGEMONT RD.
$21,000 CASH

Immaculate housekeeping. Lovely plan, eating area overlooks garden. 1 block to forest, 2 blocks to beach. 3 bedrooms, basement rough plumbed and ready for development. All aluminum and rock exterior. $44,700 1st mortgage at 10¾%.

4-22 **PHONE 477-6994 ANYTIME.**

REDUCED FOR QUICK SALE!

20 year old apartment containing four 2-bedrooms, one 1-bedroom suites with covered parking at rear. Special bonus of sea views from eating area of all suites. Rents are low but would make a good holding property at the reduced price of $108,500, or perhaps a couple of friends as joint occupier owners for cheap living.

WALL & REDEKOP HOMEFINDERS REALTY LTD

STEVE SALAGA
388-6275 Pager 321
386-2911

NEW LISTING

$75,000

Approx. ½ acre with fantastic valley views. Garden all laid out for you, well built home, 3 bedrooms on main plus 4th in basement, 4 pce. and 2 pce. bathroom, large sundeck, hardwood floors throughout. Lots of room for parking. To view please call MAIA PRIMGAARD 595-5131 or collect 748-3562.

Realtor

CANADA TRUST
2252 OAK BAY AVE.

4-22

PROFESSIONAL DESIGN

—YOU MUST SEE THIS HOUSE!
Interior Design makes such a difference.

—AN UNUSUALLY GOOD NEW LISTING
at $74,900. (New MLS.)

—COME TO 4378 ELNIDO
(Shelbourne/Cedar Hill) and see what I mean!

YOUR HOST:
BRIAN HIGGINS Res. 658-8402

Pace Properties Ltd. 595-2413
Real Estate Agents 1640 Oak Bay Avenue

4-22

---

a "QUIET" CONDOMINIUM
614 FERNHILL PLACE

YOU MAY NEVER GET A CHANCE LIKE THIS AGAIN . . .
because we'll never be able to build these quality homes with this square footage at these prices again . . .

ALL 2-BEDROOM HOMES

PANORAMIC VIEWS FROM ROOF TOP SUNDECK
$39,000 to $44,900

Fernhill Place is on a quiet cul-de-sac yet only a block to convenient bus transportation, shopping centre, banks, recreation facilities

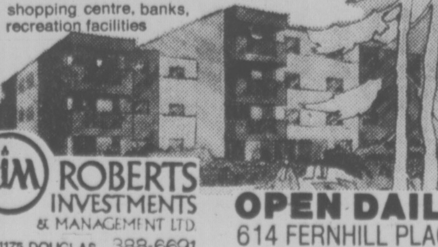

RIM ROBERTS INVESTMENTS & MANAGEMENT LTD.
702 1175 DOUGLAS 388-6691
JOE MANTON
382-5211

OPEN DAILY
614 FERNHILL PLACE
ESQUIMALT
(Turn at Esquimalt Arena)

4-7

ROCKLAND SQUARE
OPEN SATURDAY
1:30-4:30
949 PEMBERTON ROAD
(Display Suite No. 14)

Best townhouse value in Victoria. Vendors have reduced prices below cost! Check and compare the 2 storey executive family townhouses in this most convenient area, providing 3 bedrooms, 2½ baths, fireplaces, 7 top line appliances, some full basement units plus many superior features. All offers considered on new low pricing from $88,000-$94,000 MLS, shown by appointment anytime.

HERB McDANNOLD 595-1177
GLEN McDANNOLD 595-6488
OFFICE 382-9191

4-7

the Permanent

OAK BAY LUXURY

CONDOMINIUM HOMES — 2125 OAK BAY AVE.
OPEN TO VIEW MON.-SAT. 1:30-4:30

Village Oaks

2 BEDROOMS, FROM
$68,000
TRADE YOUR HOME

Whyte & Gower
Oak Bay Properties Ltd.
2227 Oak Bay Avenue

4-22 CALL ART BEDFORD — 592-2407

PROSPECT LAKE AREA

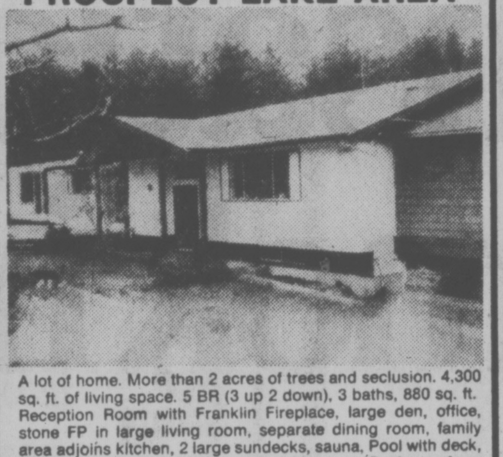

A lot of home. More than 2 acres of trees and seclusion. 4,300 sq. ft. of living space. 5 BR (3 up 2 down), 3 baths, 880 sq. ft. Reception Room with Franklin Fireplace, large den, office, stone FP in large living room, separate dining room, family area adjoins kitchen, 2 large sundecks, sauna, Pool with deck, lots of glass to see the trees and wildflowers. 15 minutes from downtown.

$149,000 OWNER 479-2332

GORDON HEAD
WATERVIEW
OPEN HOUSE
SATURDAY 1:00-4:00

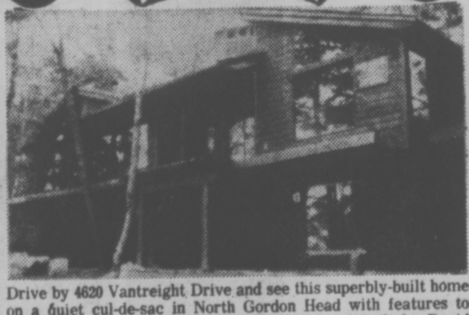

Drive by 4620 Vantreight Drive and see this superbly-built home on a quiet cul-de-sac in North Gordon Head with features to please the most discriminating. Designed and built by David Gurr, this home has beautiful ocean views in a well-treed setting. Just nearing completion so you can still choose your carpets. Offered at $162,000. MLS 18777.

385-7721 Dale Briggs 592-3978

GARDNER REALTY LTD.

4-22

DEAN PARK ESTATES

In a class by itself.

VICTORIA'S FINEST NEW RESIDENTIAL AREA — ADJOINING JOHN DEAN PARK

Third of an Acre Lots from $32,500

Full underground services including sanitary sewers
Superb views of Gulf Waters

SALES OFFICE OPEN EVERY DAY
11-5

Enter off East Saanich Rd. between
McTavish and Dean Park Rd.

INFORMATION

Sales Office
656-7041

J. B. Young
598-1818

Park Pacific
383-4124

Park Pacific

1-29

FOR SALE — BRENTWOOD
SELLING PRIVATELY

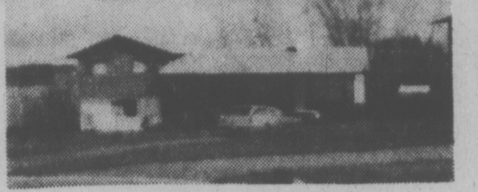

7009 BICKSTAN PLACE

Lovely 3-bedroom home in Brentwood — approximately 1300 square feet — on very quiet cul-de-sac — excellent for small children. Large ⅓ acre lot, fully landscaped and fenced. Meadow at rear of property. Floor to ceiling stone fireplace.

OFFERS TO $68,500.
TO VIEW CALL: DOUG SCOTT 656-6810
available May 1st.

4-22

MUST BE SOLD THIS WEEKEND
OPEN HOUSE
132 CADILLAC STREET

near Town and Country

SAT. 23, SUN. 24 — 2-4 p.m.

FOUR STAR BUY $44,900

Ross Leighton 598-2182 Dick Strobl 477-0450
Office 477-1841

BLOCK BROS. REALTY LTD.

4-22

BEAUTIFUL BROADMEAD
OPEN HOUSES
SAT. 2-4 P.M.
4489 EMILY CARR DRIVE

Light and bright. A must to see inside. Vaulted ceilings. 4 bedrooms. Exceptional finishing. About 3,000 sq. ft. Easy care lot fenced and landscaped. Vendors are asking $130,000 but will seriously consider any reasonable offer. See it with

CONNIE REYNOLDS 384-8001 or Res. 477-8914

965 SHADYWOOD DRIVE

Unique 4-bedroom home with vaulted ceilings and several fireplaces. Amongst the many extras is a conversation pit with fireplace and wet bar. The kitchen has Jen-Air stove and Japanese cooking grill and an adjoining family room with fireplace. Must be seen to be appreciated. $169,500. MLS. For prior viewing please call:

BARBARA LIEBENAU
384-8001 or Res. 479-8389
ROYAL TRUST

4-22

NOW RENTING!

BEACON HILL PLAZA

151 ST. ANDREWS ST. and 140 DOUGLAS
(BEACON ST. and SIMCOE ST.)
across from beautiful Beacon Hill Park
LUXURIOUS 2-BEDROOM APARTMENT HOMES

★ *Woodburning fireplaces in all 2-bedroom suites.*
★ *Penthouses with Cathedral Ceilings and Lofts — Cedar Fireplaces and heavy hand-split cedar shake roof.*
★ *Private Gardens for ground-floor suites with generous Patios, Cedar Trellises and Arbors.*
★ *Creative Landscaping and Inner Courtyard with Shuffleboard.*
★ *Underground Parking.*
★ *Spectacular Views of Ocean, Mountains, Inner Harbour and Parliament Buildings.*
★ *Live in Luxury — close to Ocean Waterfronts and downtown shopping — across from beautiful Beacon Hill Park.*

ADULT-ORIENTED

2-BEDROOM with Two 4-Piece Baths from $350.00
2-BEDROOM PENTHOUSES from $405.00

BY APPOINTMENT
384-5242

OPEN HOUSE
4548 SEAWOOD TERRACE

(OFF FERNDALE)

SAT. and SUN. 1:30-3:30

Over 3,100 sq. ft. of fantastic family living in this quality 4-year-old exectuve home. 5 or six bedrooms, family room with fireplace, 38 ft. long rec room with fireplace, a huge sundeck off the large, bright living room provides excellent indoor-outdoor living amongst the arbutus and takes advantage of the seaviews. Come and see for yourself. $99,500. M.L.S.

JOHN WEST
388-6424

Bayshore realty ltd.

1006 Fort St., Victoria, B.C. 388-6424

4-22

LET'S MAKE A DEAL

RENT
—2 BED; 1½ BATH, 1288 sq. ft.
—$350 Monthly
—3 BED; 1½ BATH, 1288 sq. ft.
—$375 Monthly

OR

BUY
—2 BED; 1½ BATH
—3 BED; 1½ BATH
—WHAT OFFERS?
NO DOWN PAYMENT TO GOOD COVENANT
CALL 12 a.m.-9 p.m. EVERYDAY

386-2911

3376 GIBBS ROAD

OPEN HOUSE SAT. 2-4 P.M.

Words cannot suitably describe this immaculate 5-bedroom, 3-full-bathroom, 3-fireplace home. Even though it has over 3400 sq. ft. of living space, on a large 6/10-acre lot, and views of Mt. Baker and the Olympics, it must be seen to be believed. Priced at $155,000.

Century 21
J. D. BOSDET LTD.
388-4455
3293 DOUGLAS

T. J. (TONY) FAULKNER
388-4455
or
388-6275
pager 690

4-22

DFH

CORDOVA BAY
OPEN HOUSE
4955 THUNDERBIRD PLACE
SAT. 1:30-4:00
SUN. 1:30-4:00

Deluxe, no-step, four bedroom rancher on a lovely quiet cul-de-sac on Cordova Ridge with beautiful seaviews. Charming exterior with immaculate landscaping and seclusion. Elegance and quality highlight this beauty. Formal living rm. with floor-to-ceiling rock fireplace and bay window. Large dining area wiht vista views. Bright kitchen with excellent eating area. Master bedrm. with 4 pce. bathrm. Two and a half bathrooms. Family room downstairs with old brick fireplace. One of the prettiest homes in Cordova Bay! Just off Haliburton. New MLS at $109,000.

PHIL WARREN 477-7291 Anytime

D. F. H. REAL ESTATE LTD.

4-22

EXCEPTIONAL VALUE!
REDUCED TO $82,900!

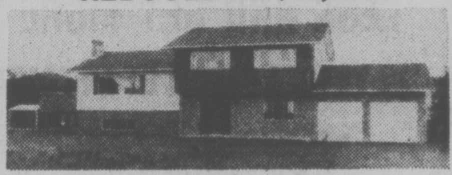

1723 SPRUCEWOOD
OPEN SAT. & SUN. 1:30-4:30

University area. Superior construction and quality finishing in this new 4-level home. Over 1500 sq. ft. completed. 3 large bedrooms. 3-pce. ensuite. 3rd bath, rec. room with FP. and wet bar ready for completion. Plus space for two more rooms. Super double garage insulated and panelled. Follow Cedarwood to find this lovely home.

MARION HOPKINS
384-8001 or Res. 592-4351

OPEN SAT. 1:30-4 P.M.

2515 SOOKE RD.

This very attractive four bedroom home features a cozy family room off kitchen and large rec. room with FP. Very well maintained and has a separate one-bedroom suite (with separate entrance) to help meet the mortgage payments. A good buy at $79,500. Exclusive with

"THE McGREGORS"
384-8001 or Res. 477-3675

OPEN SAT. 1-4 P.M.

2561 SINCLAIR
$59,900

Perfect retirement home close to Cadboro Bay Village. Large living room with fireplace, new carpet. Dining area. Completely remodelled kitchen, 2 bedrooms and 4-pce. bath. Full basement with lovely level lot. In attendance

PETER TER VEER
384-8001 or Res. 479-1588

Royal Trust

4-22

PM Reveals Other Overtures

By VICTOR MACKIE
Times Ottawa Bureau

OTTAWA — Prime Minister Trudeau firmly and emphatically denied Thursday rumours that Transport Minister Otto Lang had threatened to resign because of reports that Jack Horner would be taken into the cabinet and given the transport job.

At the same time he indicated he had talked to Premier Ed Schreyer of Manitoba about the possibility of coming to Ottawa to accept a post with the government.

Speaking at his regular weekly press conference he said that he "felt in his heart" the need to "convert good premiers like Mr. Schreyer" of the importance of taking positions with the federal government

"I have seen Mr. Schreyer many times and we have discussed the problems of national unity."

Asked about the report that Lang had threatened to resign Trudeau looked annoyed and said, "I don't know why I'm answering this question."

Trudeau also said he has offered no deals or propositions to Quebec MP Claude Wagner (PC—St. Hyacinthe) to quit the Progressive Conservative party.

Trudeau said he knows Wagner, chief Quebec spokesman for Opposition leader Joe Clark, "has seen people of my party."

"But I've made no arrangements, no deals or propositions to Mr. Wagner"

Earlier, Lang said outside the Commons he is delighted to see Horner join the cabinet.

Lang said that he admires Horner's frankness and openness and expects to get some valuable advice from the new minister without portfolio on Western problems such as transport and the Canadian wheat board.

OUELLET CONTRADICTED

OTTAWA (FP) — Prime Minister Trudeau says the CBC's mandate to promote national unity does not mean it has to campaign for federalism in the upcoming referendum debate on Quebec independence.

This position contradicts recent statements by Urban Affairs Minister Andre Ouellet that Radio-Canada, the CBC French-language arm, should clearly come out for Canada

Although the state-owned broadcasting corporation had to fulfill its mandate and give balanced programming, Mr. Trudeau told a news conference Thursday, "I do not say it should campaign for the federal side."

Move Good For Quebec, Trudeau Claiming

OTTAWA (FP) — Jack Horner's move into the cabinet should be encouraging to Quebecers, Prime Minister Trudeau said Thursday.

He said Horner has accepted fully the government's policy on official languages and that should help to erase a feeling in Quebec that there is extreme opposition to language equality, especially on the prairies.

Trudeau made the comment when asked at his weekly press conference of acquisition of Horner who twice voted against the official languages act would hurt Liberal chances in several forthcom-

Trudeau said he felt it would have the opposite effect.

"Quebec voters will see we are making headway," he said.

Trudeau said it is not in Quebec that the official languages policy has to be sold, but in the anglophone provinces and now there is another strong minister from the West to sell it.

The prime minister did not appear concerned about Horner's previous opposition to language policy.

He said many people, including languages commissioner Keith Spicer and members of the Liberal caucus had criticized the policy.

It was now being modified to place more emphasis on education and less on language training for older public sevants.

Catcalls, Cheers Greet Horner On First Commons Day as Grit

By RON CLINGEN
Times Ottawa Bureau

OTTAWA — Long-time Conservative Jack Horner took a second-row seat on the government side of the Commons Thursday, insisting his allegiance switch "is a cost I have been prepared to pay for the good of my country."

As hundreds strained to get a look from packed galleries — it was the biggest turnout of the year — Horner was led to his new seat by a beaming Prime Minister Trudeau amid the tumult of thunderous Liberal applause

The avowed political right-winger had a red rose in his right lapel. Trudeau wore a pink one in his left.

The Horner arrival as a government minister without portfolio touched off the most explosive question period in months.

Conservatives seized every opportunity to hurl barbs in their former seatmate's direction.

The Liberals offered solid support and encouragement to their convert, with perhaps a few exceptions.

Most notable was Ottawa West MP Lloyd Francis who now sits immediately behind Horner.

He remained stone-faced with hands folded during repeated outbursts of applause.

Social Credit leader Andre Fortin asked for a statement from Horner regarding his position on bilingualism, a point that has bothered some Liberls, too

But Commons Speaker James Jerone reminded the Commons questions "will have to be concerned with his particular administrative responsibilities."

As the Opposition continued to jab away about the Horner switch, the PM observed:

"I am greatly surprised to see the Opposition so distressed at the loss of one member."

Victoria's
OUTBOARD and
STERNDRIVE
Service Centre
"We sell and service on the water at the Marina"
OAK BAY MARINE
SALES & SERVICE
598-3383 3-25

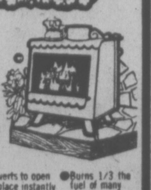

The Earth Stove.
FINALLY
The wood stove for those who are serious about heating & cooking with wood © The Earth 1975 Stove
●Automatic draft ●Burns 14 hours on one filling ●Converts to open fireplace instantly ●Burns 1/3 the fuel of many stoves
VICTORIA Fireplace SHOP LTD.
1317 BROAD 388-4880
4-22

DON'T BE CAUGHT!
BY LATE SPRING FROSTS —
WE SELL ONLY
HARDY BEDDING PLANTS
ALL FOR 79¢ PER PACK
SNAPDRAGONS • PANSIES
DIANTHUS • VIOLAS
CABBAGE CAULIFLOWER ONIONS
PATIO TOMATOES $1.49 1-GAL. POT

SPECIAL
THUYA
PYRAMIDALIS
4 ft.
6.50-4.95

MAKE UP
YOUR OWN
HANGING
BASKETS
with
IVY GERANIUMS
TRAILING LOBELIA
TRAILING NEPETA
PETUNIAS
SCHIZANTHUS

Elk Lake Garden Centre
5450 PAT BAY HIGHWAY — Just Beside Elk Lake
LISTEN TO GOOD ADVICE
FROM HARRY HURN
SAT. and SUN. 8:41-11:26 a.m., 1:45-3:36 p.m. ON C-FAX
4-22

S&H TOYOTA
"WHERE YOU SPEND LESS AND GET MORE"
'76 TOYOTA CELICA GT LIFTBACK

5-Speed Transmission
AM-FM Radio
(only 6,000 miles) $4995

USED CAR VALUE

'76 CORDOBA
V-8 automatic, full power. $5995

'76 TOYOTA COROLLA
4-DOOR SEDAN
4-speed. $2895

'75 TOYOTA COROLLA
STATION WAGON
4-speed, radio, only 17,000 miles. $3595

'75 TOYOTA CORONA
4-DOOR SEDAN
Automatic, radio, only 13,000 miles. $4195

'74 HORNET
2-DOOR SEDAN
Very clean, automatic, radio. $3195

'72 TOYOTA CROWN
4-DOOR SEDAN
4-speed, Toyota luxury model. $2895

'73 CORONET CUSTOM
4-DOOR SEDAN
V-8 automatic, full power, very clean. $2995

VICTORIA'S FIRST TOYOTA DEALER
S&H TOYOTA
Saunders & Hitchman Sales & Service Ltd.
2040 Cadboro Bay Rd. (Fort at Foul Bay Rd.) 592-2471
4-22 dealer licence number D-01751A

Sensational Smoking Experience

From "Gentled Tobacco" comes new Export 'A' Lights, for smokers who have gone from strong to mild and are still unsatisfied.

In all our years of cigarette making (we started in 1858), we have never made a cigarette like new Export 'A' Lights.

We took the finest, full-flavoured tobaccos available. Then gentled and blended them as never before, to produce total taste combined with a light smoke. All richness in, all harshness out. Not just another cigarette, but a truly sensational smoking experience with gentle strength.

If strong cigarettes are too much for you, and mild cigarettes not enough, you owe it to yourself to try new Export 'A' Lights.

It's the one cigarette that's just right.

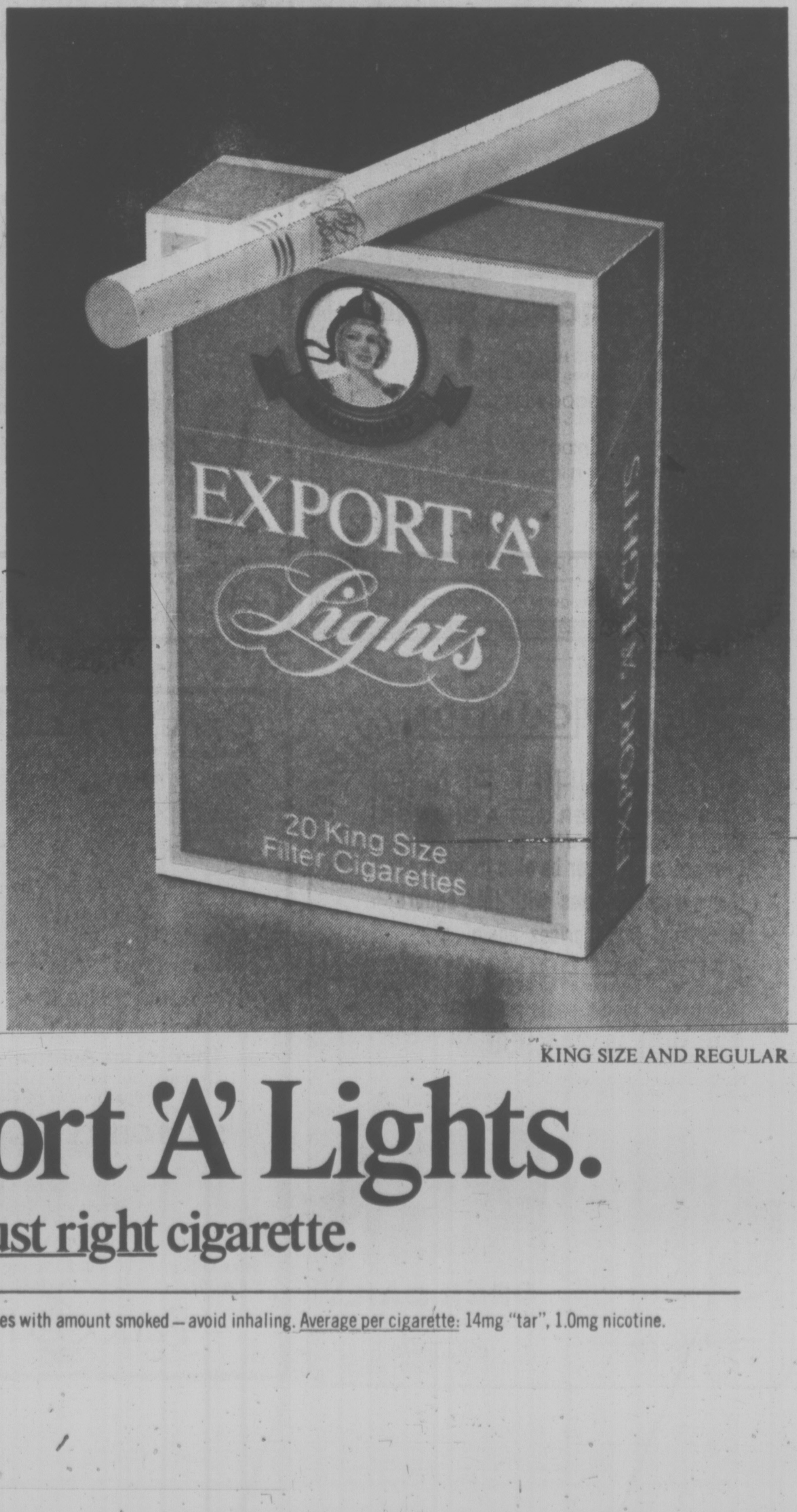

KING SIZE AND REGULAR

New Export 'A' Lights.
The first just right cigarette.

Warning: Health and Welfare Canada advises that danger to health increases with amount smoked — avoid inhaling. Average per cigarette: 14mg "tar", 1.0mg nicotine.

Candu Accord Set By Canada, Japan

OTTAWA (FP) — Canada and Japan have finally reached agreement on all outstanding points on a new nuclear co-operation agreement, including nuclear safeguards covering Canadian uranium shipments to Japan and any transfer of Candu nuclear reactor technology to Japan.

And if a final draft of the agreement now being prepared by Japan is accepted and initialled at a meeting in Ottawa expected to take place either next week or early in May, Canadian uranium shipments embargoed since Jan. 1 could resume "almost immediately."

To date, an estimated $100-million worth of uranium earmarked for Japanese utilities has been stockpiled in Canada, awaiting an end to the uranium embargo

The uranium hexaflouride material will have to go first to other countries mainly the United States for enrichment before finally being delivered to Japan for use in American-style light water reactors.

One of the two major points of contention still unresolved at the last formal negotiating session in January, but now accepted by Japan, is Canada's requirement that Japan obtain Canadian permission before any Canadian uranium is enriched to a level beyond 20 per cent.

Most U.S.-style light water reactors required 3 to 4 per cent enriched uranium the the Canadian Candu system uses natural uranium, which contains about 0.7 per cent fissionable uranium.

The 20 per cent enrichment cut-off is generally regarded as the level above which there is a basis for concern that the material might be used for a weapons program and that it therefore must be covered by even more stringent safeguards and security.

Highly-enriched uranium is used in many countries in small quantities for research reactors The other main point of contention now resolved was Canada's requirement that any nuclear reactor technology transferred to Japan in the future be covered by a Canadian veto on its transfer or the transfer of like technology to a third party by Japan.

Canada wants to ensure that Japan doesn't sell Candu or similar technology to a country that Canada wouldn't deal with directly because of safeguard problems.

CIDA Cash Backed As Peace Spending

OTTAWA (CP) — The new president of the Canadian International Development Agency said Thursday the billions Canada spends on foreign aid is an important part of its policy of seeking international peace.

Michael Dupuis told the Commons external affairs committee that underdevelopment in the world is a danger to peace and security.

Foreign spending, at a rate of $1 billion a year in Canada at present, was part of Canada's over-all external affairs policy. Dupuis said Canada should not be ashamed that it insists that the bulk of the millions it gives in country-to-country aid be spent in Canada.

He said he is concerned that Canadian industries are not getting business commensurate with the more than $250 million Canada has poured in each year to United Nations and other multinational agencies

CIDA officials said later Canadian industries are slow to go after contracts from these agencies which are letting multi-million-dollar contracts for projects in many countries.

BUDGET WINS APPROVAL

OTTAWA (CP) — The Commons voted general approval Thursday night of the government's budget, clearing the way for work on legislation implementing tax and spending measures announced three weeks ago.

The Commons voted general approval of the budget by 103 votes to 69, the Liberal majority overwhelming 61 Progressive Conservatives, five Social Credit and three New Democratic Party MPs.

Standing in the 264-seat House: Liberal 136, Conservative 95, NDP 16, Social Credit 10, Independent 1, Vacancies 6.

Jack Horner, former Conservative MP who joined Liberal ranks and the cabinet earlier in the day, was absent for the first Commons vote since his switch.

Ottawa Curbing Cardinal

EDMONTON (CP) — Harold Cardinal, regional director-general of Indian affairs, has been asked to submit all future personnel contracts to Ottawa, a department source said Thursday.

The source said that although there is nothing incorrect in hiring advisers on short-term contracts, department officials in Ottawa have asked Cardinal to submit all such future hirings for their approval.

Cardinal took the post April 1. He has hired more than a dozen aides on a contract basis, including a public relations man, rather than filling positions through civil service regulations.

Cardinal, public relations man Eric Denhoff and Harvey Allen, financial expert in the regional office here, were meeting in Jasper with senior officials from Ottawa and were not available for comment.

The hiring of Denhoff was described as within Cardinal's power following establishment of the position of regional information officer at a salary of $23,000 a year.

Ontario Payment Claims Propaganda: Levesque

QUEBEC (CP) — Premier Rene Levesque has attacked as "pure propaganda" and "a complete distortion" statements by Ontario Treasurer Darcy McKenough that Ontario has also paid more into the federal treasury than it has received.

Levesque told his weekly news conference Thursday that major economic advantages of confederation have gone to Ontario and the west while Quebec and the Atlantic provinces were left behind.

In tabling the Ontario budget earlier this week, McKeough disputed Quebec's contention that $4.3 billion was siphoned out of Quebec by federal authorities from 1961 to 1975.

McKeough said only Ontario, Alberta and British Columbia put more into confederation than they take out and Ontario alone contributed $26 billion during the last 16 years in payments that were redistributed to the seven poorest provinces.

Levesque said Ontario's "great effort" in contributing to equalization payments did not result from "the kindness of heart of Ontario" but from federal laws requiring it.

Furthermore, Quebec's study included equalization payments as only one element of the total picture which shows the effects of federal policies have only helped economic development west of the Quebec-Ontario border, he said.

The premier also reacted angrily to a statement by Ontario Premier William Davis that Ontario would not keep the doors open to an economic union with an independent Quebec.

Levesque said that it has to be remembered that Davis, like any politician, is not in office forever and "will go the way of all flesh."

Island Saw Co.
617 Chatham Street 385-5500
7-6

I found it!
You can too!
VICTORIA
388-5050
VANCOUVER
430-1255
What you hear may change your life!

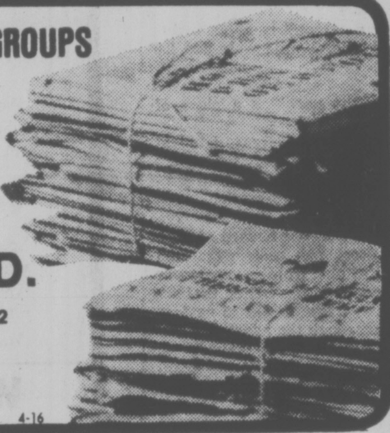

BOY SCOUTS — CHURCH GROUPS OR ANY ORGANIZATION WISHING TO HAVE A PAPER DRIVE —
PLEASE CONTACT:
ALLAN PAPER STOCK CO. LTD.
475 TYEE RD. 384-5862
All newspapers collected are recycled in B.C. mills, and are not exported to other countries.
4-16

a

Daily Interest... A good idea

Westcoast Savings, first in Victoria to calculate interest daily on savings accounts. It's part of our well-established Plan 24 savings account. Now the banks have a similar idea. But check and compare what we've been offering all along:

PLAN 24

- No minimum balance required.
- Interest is calculated on the daily balance.
- Interest is paid and compounded monthly.
- Compare our generous 6¼% interest rate.

WESTCOAST SAVINGS CREDIT UNION
5 CONVENIENT LOCATIONS TO SERVE YOU

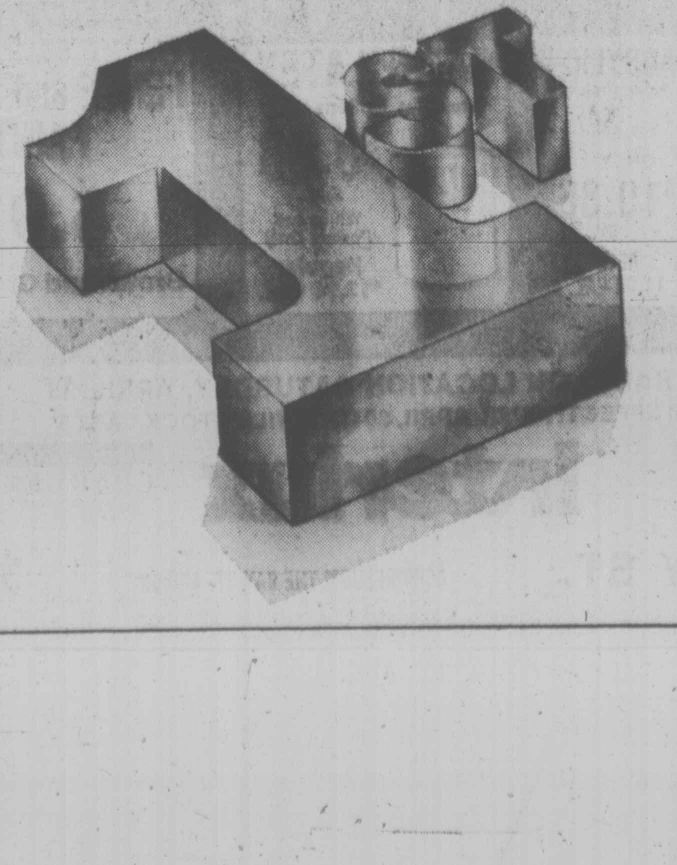

Jordans

Serving Western Canadians for Half a Century.

Spectacular new mass merchandising concept means savings every day on carpets for everyone

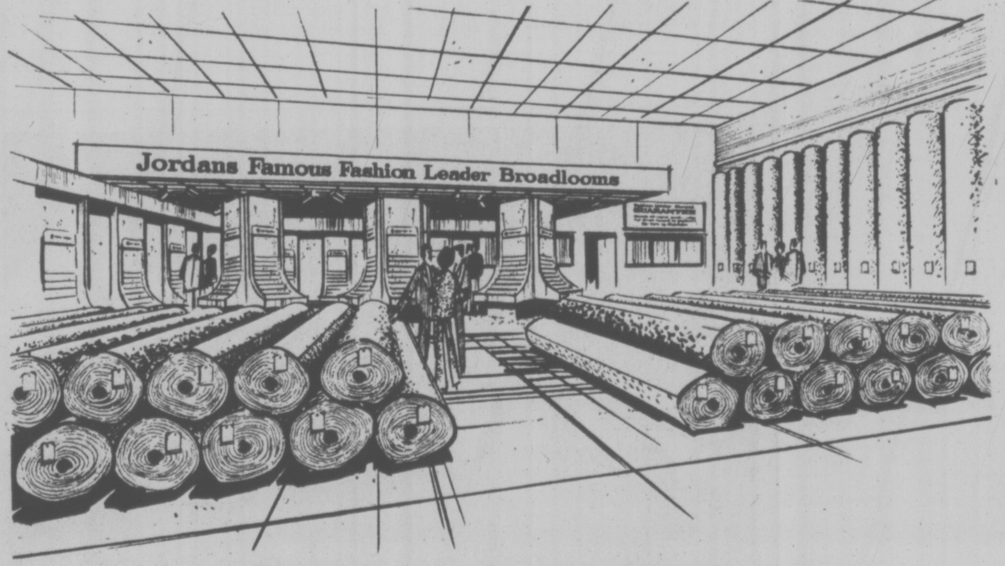
Jordans Famous Fashion Leader Broadlooms

Tremendous volume buying to stock FIVE HUGE WAREHOUSES and service 25 stores brings you Jordans famous "Fashion Leader Carpets" at INCREDIBLE LOW, LOW PRICES and you still get Jordan's

- **SERVICE**
  Before and after you purchase by courteous, sincere sales people.
- **GUARANTEE OF SATISFACTION**
  When you buy from Jordans, you deal with someone you can trust. Your assurance of satisfaction is Jordans' half century reputation for quality and value, service and integrity.
- **INSTALLATION**
  By skilled craftsmen to meet exacting standards.
- **BUDGET PLANS**
  To suit your own special requirements.
- **VALUE**
  Absolutely the greatest. Proof positive of the dominance of Jordans massive purchasing power.
- **SELECTION**
  Incredible stocks in every imaginable color, style and quality to suit every taste and every budget.

Jordans
GUARANTEE
Jordans absolutely guarantee that carpets of equal quality, color and design cannot be purchased for less money in Western Canada or we will refund the difference to you.

Jordans

854 PANDORA
Parking in the Rear
385-6746
Open Friday 'til 9 p.m.

3110 SHELBOURNE
Hillside Shopping Centre
595-1521
Open Wed., Thurs., Fri. 'til 9 p.m.

IN NANAIMO
151 Comox Road
753-5913

4-15

Huge Tanker Safely Makes Trial Run Into Valdez

★

MAY 4 HEARING IN KITIMAT

VANCOUVER (CP) — The commission of inquiry into a proposed oil port and pipeline at Kitimat will hold a public hearing there May 4 to receive funding applications from participants and to obtain suggestions on procedures to be followed in the formal hearings.

The inquiry will examine the social and environmental effects of building an oil pipeline from Kitimat to Edmonton, and construction of an oil tanker port at Kitimat. Tankers would travel from Kitimat down the coast to an existing terminal at Cherry Point, Wash

Dr. Andrew Thompson, inquiry commissioner, also said Thursday he will hold informal meetings with residents of small west coast communities before May 4.

"It is my intention to ensure that all interested parties are fully informed of the purposes of the inquiry, of the availability of funding to groups wishing to prepare submissions and of the importance we attach to public participation," he said.

The preliminary hearing will deal with procedural matters only and submissions or arguments on the proposal will not be accepted, Thompson said.

He said the federal government has agreed to provide intervenor funding and that criteria for that funding has been established.

Commission counsel Russell J. Anthony, in a submission prepared for the preliminary hearing, recommends that hearings be scheduled in four phases: —The volume and origin of tanker traffic and the planned capacity and destinations of oil deliveries through the proposed facilities;

—The proposed projects and the alternatives, tanker construction and operations, the risk of oil spills and marine accidents and the effects on other marine operations;

—The environmental impact on fish, wildlife and recreational resources from potential oil spills and other aspects of construction and operation of an oil terminal;

—The social and economic impacts on B.C. on local areas and on local native communities.

Thompson said the first phase of the inquiry could start by mid-July. Formal hearings are expected to be held in Kitimat, Prince Rupert, and Vancouver.

WHICH WAY? was the problem facing Kevin McNulty of Delta when son Michael, two, and basset hound Humphrey had a parting of the ways while attending the B.C. Basset Hound Club's annual outing at Stanley Park.

VALDEZ, Alaska)ap) — Trailed by porpoises and with some seals tagging along, the Arco Fairbanks has introduced this small Alaskan community to the world of the supertanker.

The Fairbanks, biggest tanker ever to enter Prince William Sound, negotiated Valdez Narrows with no difficulty.

There has been concern that the big tankers might have difficulty getting through the channel, which is divided by Middle Rock.

The Fairbanks was brought to the sound to allay some of those fears and to provide training for the captains who will be skippering the vessels carrying Trans-Alaska Pipeline oil.

Valdez is the terminus of the 800-mile-long, $8 billion pipeline which is scheduled to begin operation in mid-summer.

But the weather Wednesday was mild, and with little wind. Critics of the port's safety have pointed to the strong winds that sometimes hit the area.

The coast guard's environmental impact statement says: "Extreme winds occur in the fall of the year with velocity of 60 miles per hour to over 100 per hour. Such winds may last for up to two weeks at a time."

The 120,000-ton Fairbanks carried no oil, only ballast, reporters and more than 40 sea captains.

Captain C. Lewis, British petroleum marine adviser, called the run "an excellent PR exercise," adding that the vessel's master "could almost turn this ship around" in the narrows.

The narrows is about eighttentths of a mile wide and 2.5 miles long.

Lewis said the captains view the port "as a piece of cake."

Coast guard Rear Admiral John Hayes said the trials were necessary and will provide needed information.

He said he remains convinced that the hazard of Middle Rock has been overstated and "that from a seaman's standpoint, it's better that it's there — it's an aid to navigation through the narrows."

Middle Rock, a pinnacle on the western side of the channel is marked by a navigational hazard light. At, this point, the channel is about a half mile wide.

A study done for the state and indicated that the rock might cause problems because vessels, trying to avoid it, might overcompensate and steer into the rocky shoreline.

The rock would be barely visible if it were not for the marker because beneath a 30-foot pinnacle it stretches out to 400 yards.

Hayes says the port likely will be closed when winds exceed 40 knots.

While that figure is only tentative, it is significant because it is the first time the coast guard has pinned it down. Weather statistics indicate that such winds occur less than five per cent of the time.

The issue of the port closure is important because if the port is closed long enough, the pipeline will have to be shut down.

Alyeska Pipeline Service Co., the consortium of oil companies building the line, anticipated that possibility by construction of storage tanks to hold several days worth of oil. How long Alyeska could hold out would depend on how fast the line is operating.

Initially it is to begin with 600,000 barrels daily and then work up to a maximum of two million barrels.

That means Valdez, which has averaged only three vessel entries a week involving ships larger than 300 tons, will be handling up to five to six tankers daily. Among them will be tankers up to 250,000 deadweight tons.

Area fishermen are concerned about what could happen to the fishery if there is a serious oil spill. Nobody can say for sure what will happen.

The four-week training exercise now under way is costing the industry about $2 million and the coast guard about $50,000.

DAVIDSON SAIL BOATS
"We sell and service on the water at the Marina."
OAK BAY MARINE SALES & SERVICE
598-3393

You Pay for Study, Oilmen Told

FAIRMONT HOT SPRINGS (CP) — Industry spokesmen say they would have to reconsider plans for drilling for oil and gas in the eastern Arctic if asked to pay most of the costs of a proposed $12.2 million environmental study.

Olaf Loken of the department of Indkan and northern affairs in Ottawa said in an interview that most of the cost of the eastern Artctic marine environmental study (EAMES) would have to come from industry. He said the study is needed to provide information about where drilling should be allowed.

The news was greeted with shock by industry representatives attending an environmental workshop and some said they would have to reconsider their plans.

"It was also felt that extensions to decisions could occur and further delays be experienced," said group chairman G. T. Glazier of Yellowknife. "In view of these uncertainties, industry stated that it would be forced to reassess its priorities in the Arctic."

He also said industry delegates felt the government should be responsible for finacing general regional environmental studies.

Loken declined to be specific about financing except to say the government will pay for ongoing baseline studies and laboratory facilities at Frobisher Bay, but all environmental impact research will be financed by industry.

He said the cabinet will decide later this year whether to authorize the study, which could last two years, covering the area around Baffin Island the of Labrador.

Loken said he has reservations about allowin gthe study to take place at the same time as drilling, as some industry representatives suggested.

"The waters around Baffin Island are characterized by some of the most adverse physical conditions for offshore drilling anywhere in Canada's coastal regions," said the document circulated by Loken.

"The area is rich in biological resources and many thousands of marine mammals and millions of sea birds reproduce in and migrate through the area each year."

Meanwhile, Dr. Don Mackay of the University of Toronto's institute of environmental studies told delegates the next step in testing olil cleanup techniques should be a large-scale deliberate oil spill in the Arctic.

Several other scientists attending the workshop made the same suggestion.

"We have to get into the business of large experimental spills because endless feasiility studies and reports on oil spill cleanup technology carried ut at great expense by the sharks of Bay Street, Toronto, in their pinstripe suits are no longer useful," said Mackay.

"We need a hands-on approach now. The only way to get more data is to spill oil on the environment and use equipment to clean it up and so gain experience."

He said there was widespread doubt that mechanical cleanup equipment will be of much use in the Arctic, adding burning the oil and using chemical dispersants are the way to go.

Groups which had studied specific subjects throughout the Arctic environmental workshop, sponsored by the Arctic Petroleum Operators' Association and the Canadian Petroleum Association, reported their conclusions to the final session.

G. L. Hood of Panarctic Oils Ltd. of Calgary reported that although work is being done on developing an underwater dome which could be placed over a blowout to store spilling oil, it "is considered to have a low probability of success."

Miami
It's only $295* away on Western.

Western Airlines' airfare to Miami is only $295* return airfare from Vancouver when you purchase your ticket and ground arrangements all in one package, and satisfy certain restrictions.

And there are many packages that qualify for this special tour-basing fare—just ask your Travel Agent.

Western to Miami means you'll connect to our fabulous DC-10 Spaceships after a flight from Vancouver to Los Angeles. Then you'll enjoy first-run movies and stereo. Bubbling Caribbean punch. And a lot more!

*(Taxes not included.)

Your Travel Agent knows—just say you want to fly Western.

We've got a good thing going.
Western Airlines
Hawaii/Alaska/Western USA/Florida/Canada/Mexico

Good friends are never out of style.
Old Style
Quality You Can Taste
Old Style
Pilsener Beer
Quality you can taste.

INTERNATIONAL PAINTS (CANADA) LIMITED
SPRING PAINT AND WALLPAPER SALE

WALLPAPER 2.49 SINGLE ROLL
From the Expressions Collection Strippable, Washable and Pre-Pasted

BRUSHES and rollers 30% OFF

SEMI-GLOSS ALKYD All Colours
QUART REG. 4.65 $3.13
GALLON REG. 13.95 $9.62

20% OFF Top Quality VINYL Scrubbable, Pre-Pasted and Strippable

STAINS
Semi-Transparent, Interior and Exterior, 20 colours to choose from.
$2.93 QT. REG. 4.29
$9.60 GAL. REG. 12.95

EPOXY
PORCH AND FLOOR FINISH
$3.08 QT. Reg. $4.69
$10.58 GAL. Reg. $13.95
SIX COLOURS TO CHOOSE FROM

EXTERIOR ACRYLIC LATEX
Your choice of any color
ONLY $10.86 GAL.
REG. 14.95 GAL.

SATIN LATEX
One Coat Gallons Only
$8.46 GAL.
White and Pastels Only
Regular $13.95 Gal.

FENCE and SHINGLE PAINT
5.97 GAL.
Brown and Green Only

CFAX RADIO ON LOCATION SATURDAY, APRIL 23
PRICES EFFECTIVE 'TIL APRIL 30 OR WHILE STOCK LASTS
Interlux
CHARGEX
master charge
760 BAY ST. ACROSS FROM THE BAY ST. ARMORY 386-2491
4-22

Teen Suicide Inquest Set

BURNABY (CP) — Provincial Coroner Glen McDonald has ordered an inquest to be held May 11 to investigate the circumstances in the death of Susan Bochon, 14.

The girl jumped to her death from a freeway overpass March 29, hours after being released from Burnaby Mental Health Centre where she had been treated following an earlier apparent suicide bid.

The inquest will be held at the Vancouver provincial courthouse.

Officials at BMHC have said they resisted pressure from the girl's family to have her discharged earlier than March 29, but the girl's parents insist she wanted to stay in longer for treatment.

Orest Bochon, the girl's father, has written a letter to the British Columbia College of Physicians and Surgeons asking why anti-depressant drugs were not used in treatment of Susan.

He also has complained about her discharge and the kind of family therapy provided for the family following Susan's death resulted in feelings of guilt for family members.

He said the tone of the group sessions "strongly intimated that Susan's illness was the result of poor family relations although Susan repeatedly stated there was no problem at home or at school."

Bochon concluded his letter saying the family "would like some assurance that other families will not be subjected to similar treatment in the future."

Dr. J. A. Hutchison, deputy registrar for the college, which regulates doctors in B.C., refused to discuss the details of the case, saying the issue of confidentiality was involved.

He said the case has been referred to the standing committee which investigates citizens' complaints about medical practices.

Date With Death

DALLAS (UPI) — At one minute after midnight Tuesday Ernest Smith will die in the Texas electric chair, unless a federal judge decides to halt the execution.

Poet's Murder To Jury

VANCOUVER (CP) — The murder trial of Roy Lowther, charged with murder in the death of his wife in September, 1975, will go to the jury after Mr. Justice J. G. Gould completes his charge to them today.

Crown and defence counsel summed up their case Thursday at the end of nine days of evidence in the trial.

Lowther is accused of murdering Patricia Lowther about Sept. 24, 1975, in the bedroom of their East Vancouver home.

The Crown alleges he was jealous over his wife's success as a poet, angered because she was having an affair with another poet in Windsor, Ont., and afriad that she was about to leave him.

The woman's decomposed body was found in Furry Creek near Britannia Oct. 13, 1975.

Lowther denied in court that he was the killer but admitted he had disposed of her body then told police she had disappeared after phoning him that she was about to run off with another man. The phone call never happened, he said.

He said he came home Sept. 24 to find his wife murdered, believed that police would charge him and decided on the hoax in order to remain with his young daughters.

Crown counsel John Hall termed the story totally unebelievable and said that Lowther was the killer.

He said that by the explanations Lowther gave for having a blood-stained hammer and mattress "he wrapped himself in a mantle of fraud and deception."

Defence counsel A. G. Henderson contended that Lowther told the truth when he testified his wife was killed by someone else but he cautioned the jury to avoid speculation as to the real killer.

He said Lowther spoke frankly aend completely and was unshaken in his evidence despite tough cross-examination.

Henderson said Lowther's account raises a reasonable doubt as to his guilt, a doubt that the law says must go to the benefit of the accused.

He said a motive of poetic rivalry was not credible.

Henderson also said that a year before the slaying, Lowther had learned to live with his wife's love affair and that they had decided to condone this activity and go their own ways.

SUN-POWER SCHOOL

VANCOUVER (CP) — Plans are on the drawing board for a solar-heated school—the first in British Columbia and possibly in Canada—says a spokesman for the education ministrry.

Bill Hawker, acting superintendent of facilities development, said Thursday that the 13,000-square-foot elementary school, to be located on a seven-acre lot in a Kamloops suburb, will cost $585,000 for the first stage.

Construction could start this summer after the ministry has approved the working drawings and the treasury board has called for tenders. It will take five or six months to build.

Hawker said the first stage of construction will be to build an envelope surrounding the school—actually more insulation in the walls and roof.

The second stage, which has not yet been approved, will incorporate a more efficient energy system using solar and conventional heating methods.

The finished structure will have six classrooms, a gym, a library and administrative offices and will accommodate about 280 students from Grades 1 to 7.

Al MacLeod, secretary-treasurer of the Kamloops school district, said it will cost between 15 and 17 per cent more to build the Kamloops school than it would to construct a conventionally-heated school.

MacLeod said the second stage of construction, which includes the cost of the solar heating equipment, is expected to cost an additional $100,000.

Sangster
BOAT SALE
OAK BAY MARINE
SALES & SERVICE
598-3393
4-22

b.c. briefs

Heroin Nets 10 Years

NORTH VANCOUVER — Graham Ashley Grainger, 45, of West Vancouver has been sentenced to a 10-year prison term for trafficking in heroin and a 10-year concurrent term for possession of a narcotic.

Grainger told provincial court he was involved in the drug trade for a six-month period as a result of debts owed to loan sharks, whom he did not name.

He said his debts had risen to $60,000 from $5,000 and that he managed to reduce the debt to $30,000 by the time of his arrest Feb. 13.

Prosecutor Dwight Harbottle said Grainger was found in possession of seven ounces of heroin with a street value of $240,000, and was carrying $24,600 in cash.

Grainger, who pleaded guilty to both charges March 3, told the court he received no remuneration in his drug trafficking.

Judge Nancy Morrison said it was incredible that there was "this world of loan sharks in our community and it seems they rarely come before us in the courts."

Retarded Join In

RICHMOND (CP) — The school board here has begun a program to integrate mentally retarded students into regular elementary schools.

The board said Thursday that, by passing a motion to move a class of nine retarded students and their teacher to an elementary school in September, it has begun a process that will see up to five classes of retarded students receiving education in regular schools.

Sentence Appealed

VANCOUVER (CP) — Crown counsel Kenneth Fawcus filed notice of appeal Thursday against a 90-day jail term imposed on a Vancouver lawyer who admitted improper use of clients' funds.

Country court Judge Graham Ladner Wednesday ordered Milton Daniel Oliver, 50, to serve the time on alternate weekends.

The charges involved more than $300,000 but Oliver admitted his total liabilities were about $700,000.

Fawcus claimed in the notice of appeal that the sentence was inadequate to serve as a deterrent to other persons in positions of trust.

Offers Rejected

SURREY (CP) — Surrey Municipal Workers have rejected by a majority of 90 per cent a wage offer that complies with Anti-Inflation Board guidelines. Reg Ford, president of the Canadian Union of Public Employees' local representing the 650 inside and outside workers involved, said they want something more than a six per cent increase.

Principal Named

NORTH VANCOUVER (CP) — Capilano College council announced Wednesday it has appointed Paul Gallagher college principal, effective Aug. 1. Gallagher, who recently served as Canada Studies Foundation director in Toronto, was also director-general of Dawson College in Montreal from 1969 to 1975.

Sun Faces Libel

VANCOUVER (CP) — A libel action against the Sun Publishing Company was filed Thursday by Paul William Halprin, a department of justice lawyer.

Halprin claims damages in connection with an article in Tuesday's Sun concerning the conviction of American Indian Movement leader Leonard Peltier on murder charges in Fargo, N.D.

The justice department lawyer acted for the Crown during Peltier's extradition proceedings here, following Peltier's arrest in Alberta.

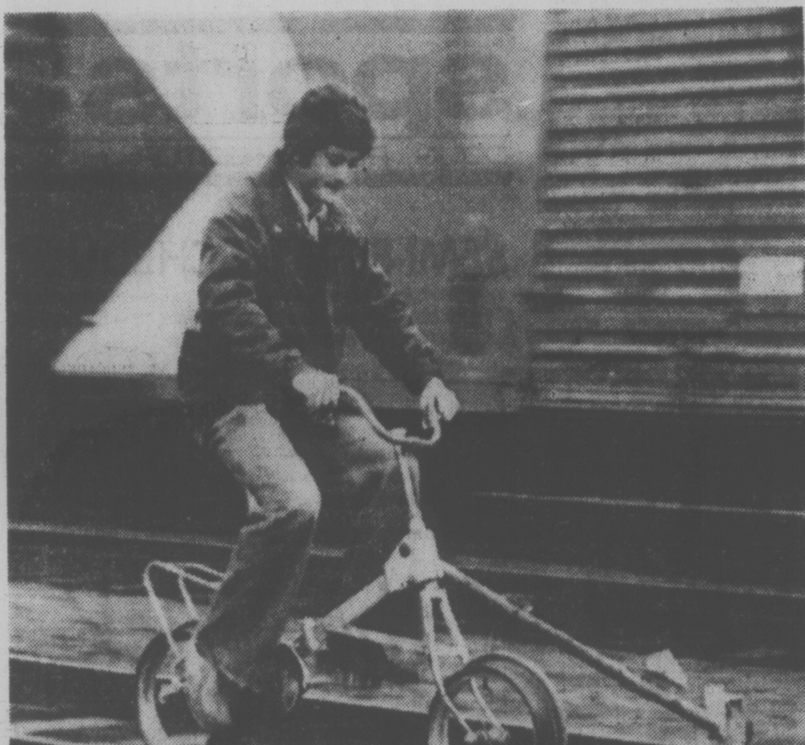

RIDING THE RAILS is easy on a bicycle built for tracks. This member of a British Columbia Railway survey crew can save time on the tracks because the vehicle, called a bilosipede, can be wheeled around track crews. It is a basic bicycle frame set on light rail wheels covered with solid rubber and balanced with an outrigger.

Prince George Lots Rise

PRINCE GEORGE (CP) — City lot prices were driven up again Thursday by about $3,000 at one of the last auctions of city-owned core residential land.

Prices ranged between $13,000 and $17,000 and consistently were about $5,000 higher than the city's upset price, which represents the cost of developing a lot. Until amalgamation two years ago, most city lots sold at the upset price.

Prices at the last auction in October, 1976, ranged from $10,000 to a high of almost $15,000. The cost over upset ranged between $2,400 and $3,000.

Almost 200 builders jammed council chambers to bid on about 140 lots for sale in the core area, one of the last large groups of lots expected to be sold by the city until Cranbrook Hill lots are offered late next year.

RICHARD'S RECORDS
AND
A&M RECORDS
PROUDLY PRESENT
SUPERTRAMP
SEE SUPERTRAMP LIVE SAT., APR. 23 MEMORIAL ARENA
EACH
THIS WEEKEND ALL FIVE LPs ARE SELLING FOR ONLY 4.99
RICHARD'S RECORDS
★ Supertramp ★ Indelibly Stamed
★ Even in the Quietest Moments
★ Crime of the Century ★ Crises! What Crises?
1318 GOVERNMENT
PHONE 383-2733
4-22

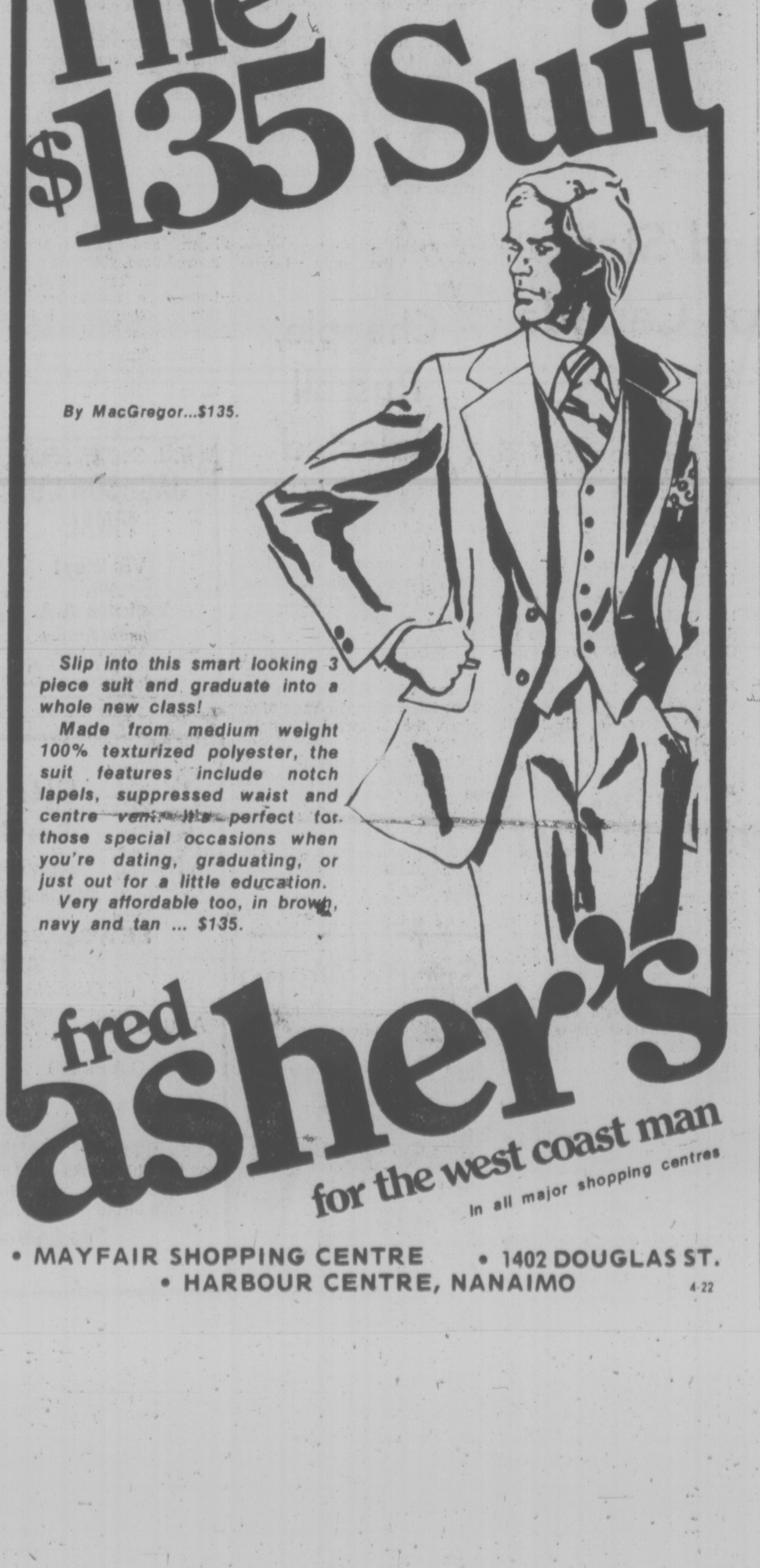

The $135 Suit
By MacGregor...$135.
Slip into this smart looking 3 piece suit and graduate into a whole new class!
Made from medium weight 100% texturized polyester, the suit features include notch lapels, suppressed waist and centre vent. It's perfect for those special occasions when you're dating, graduating, or just out for a little education.
Very affordable too, in brown, navy and tan ... $135.
fred asher's
for the west coast man
in all major shopping centres
• MAYFAIR SHOPPING CENTRE • 1402 DOUGLAS ST.
• HARBOUR CENTRE, NANAIMO
4-22

MINI – AUSTIN – MG – TRIUMPH – MINI – AUSTIN – MG – TRIUMPH
PLIMLEY SPRING SPECTACULAR
GREAT DEALS! SUPER SPECIALS!
'77 MINI $2995. CANADA'S LOWEST-PRICED NEW CAR! (DEALER PREP AND FREIGHT EXTRA)
BIG ON SAVINGS—SMALL ON GAS—47.3 MPG* AVERAGE!
'77 MINI SPECIAL!!! A SUPER SPORTY GAS MISER!
REAL WOOD DASHBOARD! SUPER BODY STRIPES!
HAVE FUN IN THE SUN IN A TOPLESS MG OR TRIUMPH!
MGB
MG MIDGET
WHY WAIT TILL SPRING? BUY NOW AND SAVE!
SAVE ON '76 MODELS!
TRIUMPH TR7
TRIUMPH SPITFIRE
THE SPACIOUS AUSTIN MARINA 4-DOOR SEDAN—ONE OF THE BEST-EQUIPPED FAMILY CARS FOR THE MONEY!
'77 AUSTIN MARINA STANDARD EQUIPMENT INCLUDES:
★ RADIO
★ RADIAL-PLY TIRES
★ HEATED REAR WINDOW
★ DELUXE INTERIOR
★ POWER FRONT DISC BRAKES
★ AND MORE!
ASK ABOUT OUR SPECIAL PRICES ON '76 MARINA'S
THE SPORTY AUSTIN MARINA 2-DOOR COUPE COMPARE ITS STANDARD EQUIPMENT & PRICE!
BRITISH LEYLAND
MAKE US AN OFFER... WE'RE READY TO DEAL!
*The above mileage figures were based on Transport Canada approved test methods. The actual mileage you get will depend on your car's condition and equipment, driving conditions, and the kind of driving you do.
PLIMLEY ON YATES
1010 YATES (D.L. 572A) 382-9121
Established 1893.
Now the Oldest Established Auto Firm in Western Canada
TRIUMPH – MG – AUSTIN – MINI – TRIUMPH – MG – AUSTIN

BIG HUG is applied to Toronto's Darryl Sittler by Philadelphia Flyer defenceman Bob Dailey (2) during National Hockey League playoff action Thursday. If Dailey is looking for referee, he's looking the wrong way. That's Dave Newell in background, behind Flyer goalie Wayne Stephenson. Philadelphia won game 4-3 to advance to Stanley Cup semi-finals. (CP Wirephoto)

Watson, Sheppard Fire the Big Ones

By The Canadian Press

The greatest goal of defenceman Jim Watson's National Hockey League career enabled Philadelphia Flyers to continue on their quest for a third Stanley Cup in four years.

Watson's goal, his first of the playoffs, came with 2:38 left in the third period Thursday night and gave the Flyers a 4-3 victory over Toronto Maple Leafs.

The Flyers, whose prospects looked dim when they dropped the opening two games at home in the best-of-seven quarter-final series, won the next four games, including two overtime triumphs.

"It's my biggest goal ever, the most important goal of my career," Watson said after firing a bouncing puck over a sprawling Wayne Thomas in the Toronto goal.

In the semi-finals, the Flyers will meet Boston Bruins, who ousted Los Angeles Kings in six games with a 4-3 victory Thursday night on Gregg Sheppard's power-play goal with 7:02 remaining. The unassisted score negated a three-goal, third-period comeback by the Kings who trailed 3-0 after one period.

The other semi-final will match the defending champion Montreal Canadiens against New York Islanders.

"We didn't have a real good series against the Leafs, but my guys worked hard," said Philadelphia coach Fred Shero. "They worked like heck to come back and win this series."

Shero gave a lot of credit to defenceman Bob Dailey, acquired from Vancouver Canucks late in the season in exchange for Jack McIlhargey and Larry Goodenough.

Dailey played a solid defensive game Thursday and scored his second goal of the playoffs late in the second period. Bobby Clarke and Rick MacLeish had the other Philadelphia scores.

Lanny McDonald continued to be the Leafs top scorer, getting his ninth and 10th goals of the playoffs. Ian Turnbull scored the other Toronto goal.

Turnbull gave Toronto a 1-0 lead with the only score of the first period, but Clarke tied it with an unassisted goal at 4:10 of the second.

McDonald restored the Leaf lead at 7:17 of the second when he took a pass from Darryl Sittler and beat Flyers netminder Wayne Stephenson from the edge of the faceoff circle. But Dailey tied it at 15:36, taking a centring pass from Clarke.

McDonald put the Leafs in front 3-2 early in the third, but MacLeish scored on a powerplay with the Leafs Mike Pelyk in the penalty box to tie the score and set the stage for Watson's series-ending goal.

The Leafs lost all three of their home games at Maple Leaf Gardens. They also lost their only home game in the preliminary round against Pittsburgh Penguins.

"We just couldn't hold it," said Toronto coach Red Kelly. "They were just a little too strong for us. We had seven guys out of the lineup and just couldn't come through."

Neither could the Kings, but it was not for lack of trying.

Kings coach Bob Pulford said he was proud of his team, which had battled back from a 3-0 deficit in games in the quarter-final series.

BOSTON 4, LOS ANGELES 3

First Period

1. Boston, Middleton (3) (McNab, Cashman) 3:42.
2. Boston, Jonathan (4), (O'Reilly) 7:35.
3. Boston, Middleton (4), (Milbury, McNab) 7:46.

Penalties: O'Reilly (B) and Wilson (LA) 17:26.

Second period

No scoring.

Penalties: Doak (B) 1:11; Brown LA) 8:18; Milbury (B) and Carr (LA) 9:56; Komadoski (LA) 17:42; Park (B) 18:49.

Third Period

4. Los Angeles, Sargent (3), (Dionne, Murphy) 0:42.
5. Los Angeles, Williams (3), (Murphy, Venasky) 5:39.
6. Los Angeles, Goring (7), (Dionne, Williams) 8:51.
7. Boston, Sheppard (3) 12:58.

Penalties: Hutchison (LA) 6:08; Smith (B) 8:19; DeMarco (LA) 12:12; Ratelle (B) 14:34.

Shots on goal:

Boston	17	13	8—38
Los Angeles	3	4	11—18

Goalkeepers: Boston, Cheevers; Los Angeles, Vachon.

Attendance: 16,005.

PHILADELPHIA 4, TORONTO 3

First Period

1. Toronto, Turnbull (4) (Salming, Sittler) 11:43.

Penalties — Sittler (Tor) 9:21; Dornhoefer (Pha.) 10:36; Holmgren (Pha) (major, game misconduct) 12:19; Philadelphia bench 17:27.

Second Period

2. Philadelphia, Clarke (3) 4:10.
3. Toronto, McDonald (9) (Sittler, Salming) 7:17.
4. Philadelphia, Dailey (2) (Clarke) 15:36.

Penalties — Turnbull (Tor) 8:18; Dailey (Pha) 9:28; Carlyle (Tor), Bridgman (Pha) 16:36.

Third Period

5. Toronto, McDonald (10) (Sittler, Williams) 5:06.
6. Philadelphia, MacLeish (4) (Dailey, Barber) 7:37.
7. Philadelphia, Jim Watson (1) (Dailey, Lonsberry) 17:22.

Penalties — Jim Watson (Pha) 3:36; Pelyk (Tor) 7:21; Saleski (Pha) 8:30; Kelly (Pha), Williams (Tor) (misconducts) 9:13.

Shots on goal:

Philadelphia	7	10	13—30
Toronto	8	9	7—24

Goal — Stephenson, Philadelphia; Thomas, Toronto.

Attendance — 16,485.

sports

DOUG PEDEN – EDITOR

SEMI-FINAL SCHEDULE

Following is the schedule for the National Hockey League's Stanley Cup semi-final series. Times (Pacific Daylight Saving) and dates are subject to change.

ISLANDERS VS. MONTREAL

April 23 — at Montreal, 5:05 p.m.
April 26 — at Montreal, 5:05 p.m.
April 28 — at New York, 5:05 p.m.
April 30 — at New York, 5:05 p.m.
May 3 — at Montreal, 5:05 p.m. (if necessary).
May 5 — at New York, 5:05 p.m. (if necessary).
May 7 — at Montreal, 5:05 p.m. (if necessary).

BOSTON VS. PHILADELPHIA

April 24 — at Philadelphia, 4:05 p.m.
April 26 — at Philadelphia, 5:05 p.m.
April 28 — at Boston, 4:35 p.m.
May 1 — at Boston, 4:35 p.m.
May 3 — at Philadelphia, 5:05 p.m. (if necessary).
May 5 — at Boston, 4:35 p.m. (if necessary).
May 8 — at Philadelphia, 4:05 p.m. (if necessary).

'Basketball Gets the Short End of the Stick'

By ERNIE FEDORUK

Times Staff

Ian Scott-Moncrieff is severing his relationship with Victoria's senior "A" men's basketball team for a variety of reasons.

But mainly, he says, because his favorite sport "is a victim of the lack of facilities, exhorbitant gym rentals, referees' highly-inflated costs" and, finally, the "constriction of Island living."

Consequently, the 29-year-old clothier is withdrawing as sponsor of Victoria Scorpions. "I've had a lot of enjoyment over the past five years," he said Thursday. "I've been very proud to be part of the team . . . but from a business standpoint, it no longer is feasible for me to continue."

He detected the handwriting on the wall after the 1975-76 season when Scorpions were frozen out of the Dogwood (inter-city) League "because of ludicrous subsidization demands from the mainland. We could have stayed in, but only if we paid all expenses they incurred by playing against us. It was ridiculous."

The Victoria team resorted to an exhibition-only schedule during the past season but the campaign, says Ian, "was a horrendous and expensive waste of time."

Travel to and from Vancouver Island is and always will be a problem, financially and from a scheduling standpoint. While he would appreciate greater "understanding" from the provincial government towards ferry travel by sports teams, Scott-Moncrieff is more upset with an economic discrepancy in his backyard.

"Basketball, for some reason, gets the short end of the stick. I'd hate to see how long some of our rugby and soccer teams would operate if they had to pay the same kind of money for their fields and referees . . ."

(Various outdoor sports such as rugby, soccer, football, softball and baseball are allocated various district fields without charge. In some cases, and especially in softball and baseball, the organizations "return the favor" by paying for requested improvements to the facility. Royal Athletic Park and Centennial Stadium are the no-free-rent exceptions. Teams or leagues using Royal Athletic Park on a regular basis will pay from $30 to $50 or a percentage of the gate, whichever is greater.)

"We have to pay from 65 to 140 dollars every time we use a gym . . . and usually it's 140, because that's the price for weekend use.

"Can you imagine how the rugby people would react if they had to put out $60 towards officials for every game?"

(Rugby has become unique — by North American standards — in that officials still consider it an honor to "handle" a game. Rugby referees always are "appointed" — never "hired.")

"Victoria basketball is a victim of the lack of facilities," declared Scott-Moncrieff.

The Scorpions still plan to remain intact. The Burrows — team captain Bob and coach Walt — are attempting to secure a new sponsor.

Scott-Moncrieff, who plans to remain as a director of the B.C. Amateur Basketball Association, says he will "be around to help the team in any way I can."

He says his proudest moment came when Scorpions captured the provincial championship in the 1975-76 season and finished second in the Canadian finals.

The past season was his "most disappointing" because "we had our chance to go to the top." Instead, the team lost a hotly-contested provincial final to Burnaby Bullets.

"With injuries to (Dave) Morgan and (Mike) Gains and Brian MacKenzie's decision to go to Europe took away 30 per cent of our scoring," said Scott-Moncrieff.

Still, he feels the team continues to have a nucleus capable of producing another provincial title contender. The Scorpions will lose two players while another two are question marks.

Gary Budd plans to enroll at University of Victoria, and presumably play for the Vikings, while Don Burrows has announced his retirement. MacKenzie and guard Bill Robinson are the question marks . . . along with the one about sponsorship.

Canadian Victory Without Lustre

VIENNA (CP) — Dave Debol of the University of Michigan scored two goals and the United States fought back from a two-goal deficit today to defeat Romania 7-2 for their first victory in the world hockey championships.

VIENNA (CP) — Coach Johnny Wilson said Canada struggled for every inch of the ice in its return to the world hockey championship after a seven-year absence.

Canada, with 21 National Hockey League players on its roster, put on a lacklustre display Thursday night before 7,500 fans, but managed to defeat the United States 4-1 to join the Soviet Union. Czechoslovakia and Sweden as the only undefeated teams after the opening round.

"We'll have to play 100-per cent better against Sweden," said Wilson, referring to Canada's second-round opponent.

"There was no tempo to the game. We weren't skating. It was just a bad performance We were lucky to get out of that one."

Adding to Canada's troubles was the loss of left winger Guy Charron of Washington Capitals.

Charron, 28, suffered stretched ligaments in his left knee and will likely miss the remainder of the 17-day, 40-game tournament.

In other first-round games, defending-champion Czechoslovakia bombed Finland 11-3, the Soviet Union blanked West Germany 10-0 and Sweden defeated Romania 8-1.

Second-round games today pit the U.S. against Romania, the Soviet Union against Finland, Czechoslovakia against West Germany and Sweden against Canada.

The game between Canada and Sweden was scheduled for 2 p.m. EST.

In the Canada-U.S. contest, a strong performance by goaltender Jim Rutherford, who stopped 32 shots, led the Canadians to victory.

Phil Esposito, Wilf Paiement, Pierre Larouche and Jean Pronovost scored for the Canadians. Robert Miller got the only U.S. goal.

The Canadians fired 25 shots at goalie Mike Curren, many from close range, but over-all there was a lack of hustle, mixed in with poor shooting, a sloppy defence and little fore-checking

The Czechs outshot the Finns 39-17 on another boring game and received two-goal performances from Ivan Hlinka, Milan Novy and Marian Stastny.

Valeri Kharlamov and Vladimir Lutchenko each scored twice as the Russians took thier easy win over the West Germans, outshot 36-17.

In the Sweden-Romania game, Bengt Lundholm scored two unanswered goals in the third period to pace the Swedes. The Swedes outshot the losers 52-14.

There was a minor incident about Canadians using helmets for the tournament but it was quickly settled after an International Ice Hockey Federation meeting Wednesday night

The Canadians lost in their bid to have some of their players avoid using helments.

Slalom Set At Cowichan

Victoria White Water Club members will play host to the third annual Vancouver Island spring slalom canoe competition April 30-May 1 on the Cowichan River.

The downriver race will be held Saturday in the Canyon area below Skuts Falls and the slalom event is scheduled for Sunday over a section of the same stretch of water.

There will be various classes for both men and women canoeists and the entry fees are $1 for the downriver and $2 for the slalom.

Further information may be obtained by telephoning Gord Price at 382-7878.

Chuvalo Scholarship

TORONTO (CP) — Mitch Chuvalo, 18-year-old son of Canadian heavyweight boxing champion George Chuvalo, says he has been awarded a $24,000 football scholarship to attend Florida State University. The 5-foot-10, 195-pound Chuvalo has played as a running back in high school.

HOCKEY TRAIL

WORLD CHAMPIONSHIP

Canada 4, U.S. 1.
Czechoslovakia 11, Finland 3.
Soviet Union 10, West Germany 0.
Sweden 8, Romania 1.

INTERNATIONAL LEAGUE

Toledo 5, Fort Wayne 4. (Toledo leads best-of-seven semi-final 3-1.)

CENTENNIAL CUP

Pembroke 6, North York 3. (Pembroke wins best-of-seven Eastern Canada semi-final 4-2.)

Lion Back in Critical Condition

VANCOUVER (CP) — Running back Barry Houlihan of British Columbia Lions of the Western Football Conference was in critical condition after his car struck an abutment early today.

Extent of his injuries was not known.

Houlihan was an outstanding high school athlete here in the late 1960s and played football at the University of Washington in Seattle for three years before completing his eligibility at Simon Fraser University in nearby Burnaby.

Houlihan and another Canadian, Terry Bailey, shared a backfield position for B.C. during the 1976 CFL season.

SPORTS SHORTS

BRAMPTON, Ont. (CP) — Conn Smythe, who built Toroto's Maple Leaf Gardens, is in satisfactory condition in Peel Memorial Hospital following a heart attack, his son said today.

Dr. H. A. Smythe said his father was admitted to hospital Tuesday night. "He's been quite comfortable."

Smythe, 82, who built seven championship teams during his long career with Toronto Maple Leafs of the National Hockey League, suffered the heart attack while driving to his Toronto home from his Caledon Hills farm.

SHEFFIELD, England (AP) — Cliff Thorburn of Victoria and Toronto, the Canadian champion, advanced to the quarter-final of the world snooker championships by defeating sixth-seeded Rex Williams of Britain 13-6 in their best-of-25 frames preliminary round Thursday.

Thorburn, unseeded in the event, carried a 4-3 lead into Thursday and won the first seven games of the day.

He meets Australian champion Eddie Charlton in today's quarter-final play. Charlton advanced earlier in the day with a 13-5 win over David Taylor of Britain while Alex "Hurricane" Higgins of Northern Ireland defeated Welshman Doug Montjoy 9-7.

★ ★ ★

HAMILTON (CP) — Georges Trottier's advertised offer to sell his one-third interest in Hamilton Tiger-Cats has already drawn 17 formal bids — some from major Canadian corporations and two from United States firms.

After consultation with the executive of the Canadian Football League club — probably within the next 30 days — a decision will be made on which offer to accept.

The disclosure was made Wednesday as Trottier was leaving on a Caribbean vacation.

WESTS SEEKING 13TH JACKSON CUP VICTORY

Victoria West will be seeking its 13th victory while meeting Victoria Athletics in the final of the 59-year-old Jackson Cup competition for teams in the Vancouver Island Soccer League.

Athletics will be trying for a first win, although they claimed the cup in 1975 while playing as London Boxing Club.

Wests and Athletics have met three times this season. Athletics pulled out a narrow win on a penalty-shot tie-breaker in the McGavin Cup final but Wests won the other two encounters in the premier division, 4-0 and 3-0.

The loser will meet Vernon in the first round of Province Cup play while the winner has to face B.C. League champions Italia. The winner if the Province Cup advances to the Canadian club championship.

If the match ends in a tie Saturday, local rules have been changed to the European Association format and the match will be replayed in its entirety the following day.

Game time is 2:15 at Royal Athletic Park.

Five Island Stars To Play for Canada

Five players from the Vancouver Island Rugby Union have been selected to play for the Canadian side in the inaugural North American Rugby championship match against the United States in Vancouver, May 21.

Lock Hans de Goede, props Mick Edkardt and Casey Walt and reserve back Daryl Noulette were picked from James Bay Athletic Association and No. 8 Gary Grant was selected from the University of Victoria Vikings.

Former-Victorian Alan Foster of Calgary Irish and Bill Collins of UBC were named as flankers; Dave Eburne of UBC is the other lock; and Mike Luke of St. John's, Nfld., is the hooker.

Other team members are fullback Greg Goins of Calgary Irish; wings Spence McTavish, UBC Old Boys and Mike Dandy, Toronto Nomads; centres Tony Bauer, Edmonton Leprechauns and David Whyte, UBC. Stand-off is John Billingsley, UBC, and scrum half Preston Wiley of UBC.

The other reserve backs are Rob Greig, UBC, and Graham Street of Vancouver Rowing Club while the reserve forwards are Sean Goodyear, St. John's, and Larry Chung, UBC.

Donn Spence of UBC will coach the side.

Wheat Kings In Command

LETHBRIDGE (CP) — Bandon Wheat Kings moved to within one game of a berth in the Western Canada Hockey League finals Thursday night trouncing Lethbridge Broncos 8-3.

Wheat Kings, after 3-2 and 4-2 victories earlier in Brandon, now lead the best-of-seven series 3-0. Game four is scheduled here tonight. The winner of this series advances to meet New Westminster Bruins.

Brandon broke open a close contest, the only league playoff game scheduled Thursday night, with three goals in the opening four minutes of the final frame. The teams were tied 1-1 after the first period and Brandon enjoyed a 3-2 margin after 40 minutes.

Captain Murray Thomson and Bill Derlago led the Brandon attack with two goals each. Singles went to Kelly Ferner, Ray Allison, Wayne Ramsey and Dave Semenko.

John Scammell, Dean Solheim and Doug Morrison shared the Lethbridge goals.

Brandon fired 38 shots at Lethbridge netminder Rollie Boutin. Glen Hanlon in the Brandon net faced 35 shots.

Wheat kings took nine of 14 minor penalties and two of three 10-minute misconducts.

Chapple, Russell Selected

Richard Chapple and Greg Russell of Victoria have been selected to play for the Canadian team competing in the Central America zone volleyball championships starting today in Santo Domingo.

With sights set on berths in the World cup in Japan during November, both the Canadian men's and women's teams will be facing their first international competition since the Montreal Olympic Games.

Canada is scheduled to meet Cuba, Mexico, United States and Haiti in the zone championship and both men's coach Bill Neville and women's coach Moo Park are confident their charges will do well.

Sports Menu

TONIGHT

RUGBY

3:30 p.m. — Greater Victoria High School League, playoff final for Howard Russell Cup, St. Michael's University School vs. Victoria Titans, Windsor Park.

SATURDAY

SOCCER

2:15 p.m. — Island League, Jackson Cup final, Victoria Athletics vs. Victoria West, Royal Athletic Park.

RUGBY

1 p.m. — Island Union, second division playoff final for Times Cup, James Bay Athletic Association vs. Oak Bay Wanderers, Macdonald Park.

2:30 p.m. — Island Union, first division playoff final for Bernard Cup, James Bay Athletic Association vs. Oak Bay Wanderers, Macdonald Park.

WRESTLING
MEMORIAL ARENA
Mon. Apr. 25, 8:00 P.M.
PACIFIC COAST TITLE
JOHN ANSON
Challenger
vs.
GUY MITCHELL
Champion
TEXAS OUTLAW & JOE PALARDI
vs.
BUCK ZUMHOFE & GAMA SINGH
EDDY & JERRY MORROW
vs.
BUDDY AUSTIN & JIM COOK
FROELICH VS. SHARPE
Tickets on sale at ARENA BOX OFFICE
Ring $4. Res. $3.50. Rush $3. Under 12-$2.50. Rush sold at Door Only.

V. I. SOCCER LEAGUE
JACKSON CUP
FINAL
Vic West
vs.
Victoria A.A.
Saturday 2:15 p.m.
Athletic Park
Adults $2.00, O.A.P. and Students $1.00

SHAMROCK
LACROSSE
EVERY WEDNESDAY (EXCEPT MAY 18th) MAY 4th to JULY 27th
BE A SEASON TICKET HOLDER
AND SAVE!
(IF PURCHASED BEFORE MAY 2nd)
Adults $30 .... Save $6.00
Youth, O.A.Ps $20 .... Save $4.00
Children $10 .... Save $2.00
Be Part of the Action this Year
as the Shamrocks enter their 27th W.L.A. season on May 4th against Vancouver Burrards. Season tickets are now on sale at the Memorial Arena box office.
See Lacrosse at its Best!
4-22

OUTDOORS

stewart lang

Salmon, Trout Catches Taking Turn for Better

Things are looking up for both salmon and trout fishermen in most waters around Vancouver Island.

Some fantastic catches of chinooks, salmon and halibut were reported in waters between Sooke and Pedder Bay this past week.

Carman Angus ladned a 24-pound, four-ounce "Columbia River" chinook and Don Patterson boated a 15-pounder off Secretary Island. Numerous other fish were taken from this spot as well as Otter Point by trolling with strip early in the morning.

John Fletcher was fishing right in the middle of Becher Bay on Saturday when he landed a 36-pounder and other good catches have come from waters around Aldridge-Point. Both light and deep tackle have been producing and fair numbers of halibut have been caught in the same areas.

But the largest of these flatfish was taken Sunday off Race Rocks. Benny Smith managed to land a 105-pound lunker after a struggle that lasted one hour and 10 minutes. He was using whole seven-inch herring as bait and fishing right on the bottom.

His partner, Alf Perry, managed to boat a 78-pounder the same day.

Perry, who landed that monster 55-pound chinook here last year, went fishing again Wednesday and came back with a 23-pound chinook after trolling with strip and Hot Spot dodger off the Pedder Bay kelp bed. Jake Dertien hauled in a chinook weighing the same amount on Monday while casting a Buzz Bomb along the kelp.

* * *

Chinooks to 10 pounds have been reported off Oak Bay but action has tapered off a little at Deep Cove, where 100 feet has become the minimum depth for trolling.

Despite the slow-down a couple of limits were reported Tuesday by fishermen working near the Marker and a new "needlefish"-type imitator tied by Keith Hollett seems to be doing quite well.

Further south in Saanich Inlet, Indian and Coles bays are yielding chinooks to 16 pounds on strip, anchovies and hootchies trolled with 125 to 200 feet of wire line and a planer. The time of the "bite" is varying tremendously from day to day.

Other anglers are picking up good catches of bluebacks on small spoons in the vicinity of Senanus Island and The Boulder.

Several limit catches of chinooks on Wednesday indicated an upturn in luck at Finlayson Arm. Best returns were noted on deep lines using strip, minnows and hootchies.

Burial Island and Porlier Pass were noted as good spots to fish a little further up-Island. The chinooks average about five pounds in the first spot and around 12 in the latter.

Blues can be caught just about anywhere between Hornby Island and Campbell River right now with good catches taken on small spoons and red-colored lures.

Fair chinook catches were reported from the mouth of Alberni Inlet (averaging five pounds) and off the Cam Buoy at Campbell River (averaging 10 pounds), but they are few and far between.

* * *

For the trout angler, Quamichan, Somenos and Cowichan lakes have been producing on bait and small black flies while fly fishermen using a brown nymph in the upper reaches of the Cowichan River have landed some nice cutthroats. Best results were noted using a dry line and wet fly.

In the Nanaimo region, both Brannon and Westwood lakes continue to be the mainstays for trouting and a fresh run of bright steelhead to 10 pounds has been reported in the Big Qualicum River.

Dolly Varden char are biting in Dixon Lake north of Port Alberni, mainly on worms and eggs.

Some nice cutthroat catches have been recorded on the Puntledge Rive.

However, Dunc Marshall created the biggest stir up-Island this past week by landing a 5:03-pound cuttie while fly fishing below the highway bridge on the Campbell River. Several three-pounders have also been caught and any silver-bodied fly that imitates the emerging fry seems to work.

Other likely spots to try for trout this weekend are Upper Quinsam Lake and any of the small lakes in the Sayward Forest area.

* * *

NIBBLES: Jack Southern, a former Victorian who has been guiding and operating a resort at Francois Lake in northern British Columbia, has now taken over as manager of the facilities and at Becher Bay's Cheanuh Marina.

A total of 25 people turned out for an inaugural meeting to organize a fly fishing club Wednesday night at Belmont High School . . . Anyone interested should telephone either Mike Dunne at 478-8992 or Garry Saewart at 478-3598 . . . Another meeting is scheduled in about two weeks.

COBLE'S FISHERMAN'S CALENDAR

Time for Each Day, "Tells When Fish Bite Best"

FOR THE WEEK APRIL 24 THRU MAY 1

SUN	MON	TUE	WED	THU	FRI	SAT	SUN
24	25	26	27	28	29	30	1
3:54 PM	4:42 PM	5:30 PM	6:18 PM	7:07 PM	7:56 PM	8:48 PM	9:42 PM

All times are Pacific Daylight Time Copyright 1977

Blacker the Fish — Better the Day for Fishing

Team Manager

OTTAWA (CP) — The Canadian Intercollegiate Athletic Union has announced the appointment of a team manager for Canada's entry in the World University Games in Sofia, Bulgaria. She is Lynda Ann Blanchard, an honors graduate of Laurentian University's sports administration program who has been active in sports administration across Northern Ontario.

HERMAN

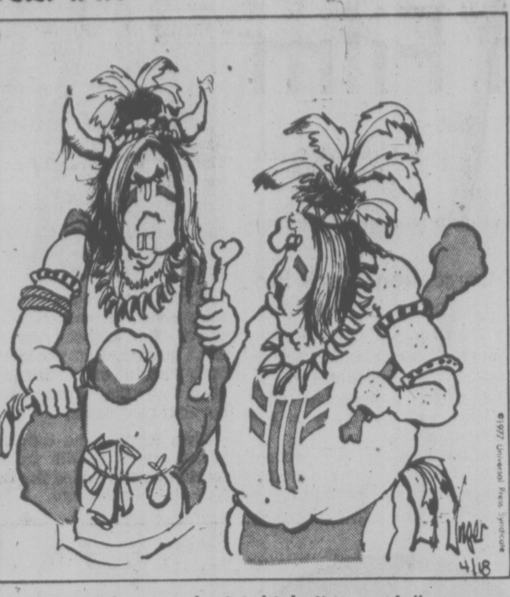

"What's jet lag? I think I've got it."

Rain Halts Play

NEW ORLEANS (UPI) — Former U.S. amateur champion Craig Stadler birdied four of the first six holes Thursday, then let the wind and showers take care of his competitors to grab a two-stroke lead in the rain-abbreviated first round of the $175,000 New Orleans Open.

The 23-year-old Stadley, winner of only $23,000 since joining the pro tour in 1975, had a six-under-par 66, one stroke off the tournament's opening round record.

He posted his score early before an afternoon rainstorm forced suspension of play.

More than two hours later tournament officials decided to stop play altogether, but allowed the scores posted by the 81 players who had completed play to stand.

The rest of the field will complete their rounds today and the second round will not be played until Saturday. The final 36 holes will be played Sunday.

PGA officials said they hoped that by noon Friday the waterlogged Lakewood Country Club course would be able to dry out from the torrential rains that flooded several southern Louisiana towns.

Stadler's 66 gave him a two-stroke lead over Masters champion Tom Watson and tour rookie Keith Fergus. Another shot back at 69 was a group of five players, including Ben Crenshaw.

RACE ENTRIES

VANCOUVER — Entries for Saturday's thoroughbred racing at Exhibition Park.

FIRST RACE — Claiming, $2,000, for four-year-olds and up, six and one-half furlongs:

Glory Isle (Skinner)	120
Great Performer (Mazza)	107
Miss Lady Win (Stein)	112
Arch Regal (LeBlanc)	117
Arnak (Loseth)	117
Lovely Sound (Airth)	110
Shadows Cove (no rider)	112
Nothing But Gals (Manning)	112
Better Peace (Cuthbertson)	120
Borrow It (Johnson)	120
Also eligible:	
Gun Music (Wolski)	117
Laran (Wolski)	120
Shy Tempered (Moorhouse)	120
Sassy Sis (krasner)	120

SECOND RACE — Purse $2,900 for two-year-olds, Canadian, Nursery course:

Mahanni (Carter)	120
Total Control (Chabara)	120
Franshot (Krasner)	120
Lucky Canuck (Brownell)	120
Eriden (R. Dailey)	120
Ponderosa Star (Cuthbertson)	115
Holly Host (Skinner)	120
a-Hollys Host (Skinner)	120
Chrystal Prince (Loseth)	120
a-Great Shanty (Skinner)	120
(a) H. Barroby entry.	

THIRD ENTRY — Claiming, $2,700, for three-year-olds, Canadian, six and one-half furlongs:

Donatella (Loseth)	110
Vitar (Skinner)	118
Tay Won (Smith)	113
Labelle Lune (Carter)	113
Judi Fair (Demorest)	108
Tracy's Tenuity (Johnson)	113
Lee's Buddy (Airth)	108

FOURTH RACE — Claiming, $2,900, for three-year-olds, six and one-half furlongs:

Quinchero (Krasner)	115
Two Bowls of Rice (Johnson)	115
Gold Supply (Cruz)	115
Triple Prince (Skinner)	120
Devil Darren (Mannin)	110
Prince Roderick (Cuthbertson)	115
Oscar Winner (D. Williams)	110
Senor Greco (LeBlanc)	120
Fairbridge (Loseth)	115

FIFTH RACE — Claiming, $4,200, for four-year-olds and up, six and one-half furlongs:-

Prominent Star (Brownell)	116
Elescorial (Loseth)	116
Fintry (Carter)	112
Pickle Pie (Manning)	110
Pitt Meadows (Skinner)	116
Thumbs Away (Cuthbertson)	119
Rippling Snow (Johnson)	116
Tough Magic (Demorest)	111
Slow Brewed (Mike Baze)	115

SIXTH RACE — Allowance, $4,500, for four-year-olds and up, six and one-half furlongs:

North Hand (Mike Baze)	117
Lord Hubert (Johnson)	119
Lord Occo (Peichoto)	115
River Of Ice (Fontaine)	q115
Hardly Fair (Skinner)	115
Tararira (Manning)	108
Fleet Avalanza (Stein)	115
Girl Of Summer (Loseth)	117
Native Spirit (Smith)	122
Cadwen (Mazza)	108
Also eligible:	
Dark Summer (LeBlanc)	119
Future Reference (Br Sy)	115
Bid For Power (Hoversos)	113
Lucky American (R. Dailey)	113

SEVENTH RACE — Washington Breeders Ladies Auxilliary Allowance, $5,000, for four-year-olds and up, six and one-half furlongs:

Color Me Bold (Loseth)	120
Real Path (Demorest)	104
Dawn Duster (Cuthbertson)	117
Royal Morn (Skinner)	113
Dead Eye Dick (Munoz)	113
Alberta Green (Peichto)	113
Run Jay (Johnson)	118
a-Blue Gravy (Krasner)	109
Grande Ribot (R. Dailey)	111
Music Theme (LeBlanc)	116
Also eligible:	
a-Little John Brown (Johnson)	109
a—F. Barroby entry.	

EIGHTH RACE — The Spring Fashion, first division, $8,000 added, for three-year-olds, six and one-half furlongs.

Shannon Yvonne (Krasner)	112
Nearly Dearly (Cuthbertson)	118
Scythians Suite (Demorst)	112
Cherys Capri (Stein)	112
Look Of Courage (Hoverson)	112
Conquest Of Mars (Cruz)	112
Hurried Romance (Loseth)	114

NINTH RACE — The Spring Fashion, second division, $8,000 added, for three-year-olds, six and one-half furlongs.

Brandy's Quicker (Demorest)	120
Miss Streaker (Skinner)	114
Solar Route (Loseth)	116
a-Bold Tryst (Johnson)	118
Winger (Mike Baze)	116
Moon Lodge (Carter)	116
Drum Hour (Hugh Wales)	112
a-Select Company (Johnson)	114
a—W. H. MacDonald entry.	

TENTH RACE — Claiming, $2,000, for four-year-olds and up, six and one-half furlongs.

White Ensign (Johnson)	116
Langley Beau (Fontaine)	117
Scratch Harry (Stein)	111
Nicola Captain (Krasner)	116
Mr. Loyalty (LeBlanc)	122
Blinky Ben (MUnoz)	119
O'Cedar (Skinner)	116
Apache Boy (J. Dailey Sr.)	119
Golden Zephyr (Chabara)	116
Jose Bravo (Manning)	114
Also eligible:	
Nordic Venture (R. Dailey)	111

Rangers Feel Wrath Of Former Teammate

By The Associated Press

Texas Rangers did Mike Cubbage a favor when they traded him to Minnesota Twins last year. But he didn't do any favors for them Thursday night.

Given a chance to start with the Twins after warming the Texas bench, Cubbage is making the most of his opportunity — and in his latest outing knocked in four runs to lead Minnesota to an 11-4 victory over his former teammates.

Cubbage was involved in a big trade last June that sent pitcher Bert Blyleven to Texas.

Incidentally, Cubbage's batting average is one of the main reasons Minnesota is running ahead of Texas again this year in the American League West. He's hitting close to .400.

In the other American League games Thursday, New York Yankees beat Toronto Blue Jays 8-6 and Detroit Tigers blanked Boston Red Sox 8-0. The game between Chicago White Sox and California Angels at Anaheim Stadium was postponed because of a power failure. There were no games scheduled in the National League.

Cubbage had a two-run double and a sacrifice fly and knocked in a fourth run with a fielder's choice grounder. Lyman Bostock also drove in four runs. Geoff Zahn notched his third consecutive victory of the season despite being roughed up for nine hits and four runs in 6 2-3 innings.

Chris Chambliss drove in five runs with a pair of doubles and a three-run home run, leading New York over Toronto. Chambliss smashed runscoring doubles in the fourth and sixth innings before pounding his homer in the seventh, when the Yankees scored four times to put the game away.

It was only the Yankees' fifth home run in 12 games this season and the first with anyone on base. Craig Nettles, the American League's 1976 home-run champion, hit his first of the season — a solo shot in the bottom of the eighth.

"The bats had to come around eventually," said New York manager Billy Martin, whose team has been in an early-season slump.

Rookie Dave Rozema pitched a four-hitter for his first major league victory and Jason Thompson knocked in four runs as Detroit beat Boston.

* * *

AMERICAN LEAGUE

Eastern Division

	W	L	Pct	GBL
Milwaukee	7	3	.700	—
Baltimore	6	4	.600	1
Toronto	7	7	.500	2
Cleveland	4	6	.400	3
Boston	4	7	.364	3½
Detroit	5	9	.357	4
New York	4	8	.333	4

Westerm Division

	W	L	Pct	GBL
Chicago	7	3	.700	—
Oakland	8	4	.667	—
Minnesota	8	6	.571	1
Kansas City	6	5	.545	1½
Texas	6	5	.545	1½
California	6	8	.429	3
Seattle	6	9	.400	3½

Toronto 010 200 021— 6 14 1
New York 000 102 41x— 8 13 1
Jefferson, Hartenstein 0-1 (7) Vuckovich (8) and Ashby; Holtzman 1-0 Tidrow (8), Lyle (9) and Munson. Home runs: Toronto — Velez (3rd) A Woods (2nd); New York — Chambliss (2nd) Nettles (1st.)

Detroit 010 101 410— 8 14 1
Boston 000 000 000— 0 4 1
Rozema 1-0 and May; Cleveland 1-1, Lee (7) and Fisk. Home runs: Detroit — Thompson (3rd), Stanley (1st) Rodriguez (1st).

Minnesota 003 124 001—11 13 1
Texas 100 010 200— 4 9 1
Zahn 3-0, Schueler (7) and Wynegar; Perry 1-2, Wallace (6), Lindblad (6) and Sundberg, Fahey (8). Home runs: Minnesota — Wynegar (2nd).

NATIONAL LEAGUE
No games scheduled.

Sadler Bursary Fund

A bursary fund to honor the memory of the late Wilf Sadler is being established to assist students who have been active in sports to enroll in the University of Victoria.

The intention is to use the interest from the principal raised for this purpose and the bursary will be administered by personnel of the University.

Donations or pledges to the fund may be made to Mr. A. E. Waring, 1671 McRae Ave., or Mr. T. A. Hawkins, 1848 San Juan Ave., Victoria.

Cheques should be made payable to the Wilf Sadler Bursary Fund.

Sadler died in Feburary this year following a major operation for a tumor last fall. He had been associated with many facets of sport in Victoria, particularly soccer and baseball, for many years, and had held many executive positions at local, provincial and national levels.

BOWLER OF WEEK

Completing list of women's ten-pin winners in 14th annual Times Bowler-of-the-Week contest is Elsie Haddow, who captured award in 26th week of current competition. Elsie topped division with 201-213-167—581 series rolled in Half-Century Trio League at Mayfair Lanes.

TENNIS STAR DIES

AUSTIN, Tex. (AP) — Wilmer Allison, 72, ranked the No. 1 tennis player in the world by the U.S. Lawn Tennis Association in 1934-35, died Wednesday after suffering a heart attack.

YANMAR DIESEL ENGINES
"We sell and service on the water at the Marina"
OAK BAY MARINE SALES & SERVICE
598-3393

CORDLESS REMOTE TV CONVERTER
GET ALL AVAILABLE CABLE TV CHANNELS AND REMOTE CONTROL
• Easily installed on your TV • Convenient to use — no cord to trip over • Receives all mid-band channels available • Saves wear and tear on your TV tuner • Improves local channel reception in many areas • Remote push button channel selection
CANADIAN MADE—
1 YEAR GUARANTEE
ONLY $159.95
WHEN YOU WANT PROFESSIONAL ADVICE, NOT A SALES PITCH, COME TO COLORTRON. WE'RE INTERESTED IN YOU.
Colortron
COLOR TV—STEREO
SALES—SERVICE—RENTALS
3180 HARRIET RD. (JUST OFF BURNSIDE) 383-9113
OPEN TUES. TO SAT. 8:30 TO 5:30
4-22

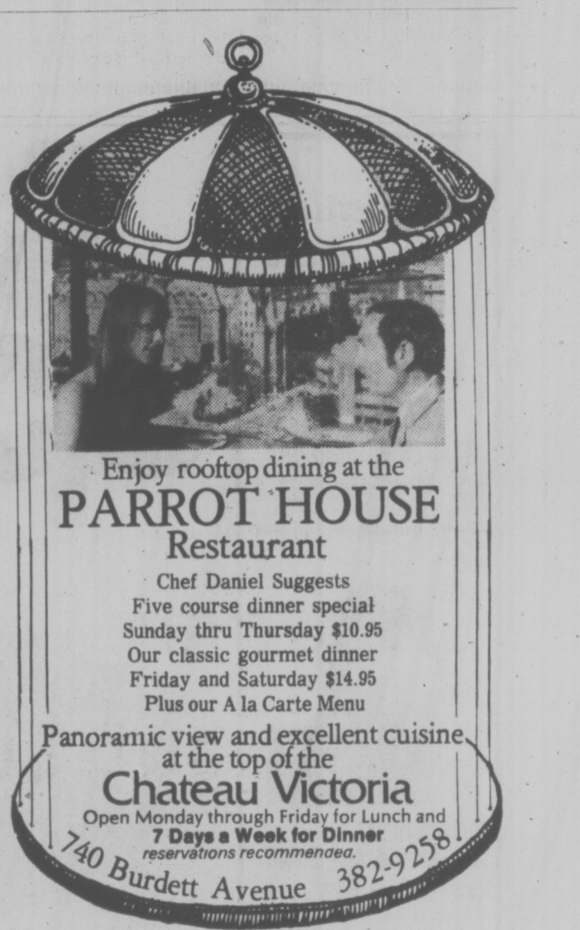
Enjoy rooftop dining at the
PARROT HOUSE
Restaurant
Chef Daniel Suggests
Five course dinner special
Sunday thru Thursday $10.95
Our classic gourmet dinner
Friday and Saturday $14.95
Plus our A la Carte Menu
Panoramic view and excellent cuisine at the top of the
Chateau Victoria
Open Monday through Friday for Lunch and
7 Days a Week for Dinner
reservations recommended.
740 Burdett Avenue 382-9258

Pacific Canoe Base
QUALITY CANOES and KAYAKS
Chestnut, Grumman, Galleon, Tyne
2155 DOWLER PLACE, VICTORIA
1 Block North of Arena 382-1243
4-15

body 'n sole athletics
McKenzie Mall
477 7831

spring shipment of
nike SHOES in stock!

Waspon Athletics
2533 Government St
384-0121

FOR TENNIS
Wimbledon
Racquette
All court

LACROSSE
Bruin White
Bruin Suede
Blazer Hi top
All Court Hi top

TRAINING FLATS
LD 1000
Waffle Trainer
Leather Cortez
Nylon Cortez
Senorita Cortez

TEAM AND SCHOOL SUPPLIERS
TEAM MEMBER DISCOUNTS
come in for yours today!
4-21

BUY one of these LOW-MILEAGE DATSUNS at a Bargain PRICE
(STAFF CARS & DEMONSTRATORS)
Then get $200 worth of ACCESSORIES at NO EXTRA CHARGE!
B210 TWO-DOOR DELUXE Reduced $845
710 FOUR-DOOR DELUXE Reduced $593
F-10 TWO-DOOR DELUXE Reduced $733
710 TWO-DOOR DELUXE Reduced $670
F-10 STATION WAGON Reduced $874
THREE POINT... MOTORS LTD. DATSUN
2620 GOVERNMENT ST. at Hillside • 385-6737 dlr. lic. 00740A

Escape Under Sail—on Film

A film premiere will be shown at the McPherson Playhouse on Tuesday, May 17, that's bound to appeal to sailing buffs and those who've dreamed of sailing off to the South Pacific.

Aptly called "Escape Under Sail," it's the work of two Vancouverites, Wayne Lawson and cinematographer Karl Begrich.

In 90 minutes, the 16 millimetre color film records the highlights of a 2½-year trip aboard the 46-foot ketch Dulcinea, which Wayne and Karl built, along with Barry Tingley, in a shed under the old Georgia Street viaduct in Vancouver.

From what Wayne tells me this is no amateurish production. Like any travel film there's scenes such as goat hunting in the mountains of the Marquesas, Tahitian cane racing and dancing.

What appeals to me most is that Wayne and Karl have tried to give an honest picture of life at sea. Karl went aloft in a helicopter, as an example, to get shots of Wayne carrying out a man overboard routine.

To warn would-be voyageurs, there are shots of boats piled up on corral atolls, such as Fred Pollock's 44-foot cutter Kandena, which met her fate on Rangiroa.

There are even shots of boredom that set in on a 25-day leg from Mexico to the Marquesas.

Tickets, which cost $3:50, can be reserved at the theatre's box office or the Hillside mall.

AROUND OUR SHORES

pat dufour

A record 50 competitors took part in the Canoe Bay Sailing Club's annual invitational single-handed 10½-miler on Saturday, which was won by Paul Longridge in Saga. Finishing next were Soren Isbrand's Danish Pastry, Rory Morahan's Starwagon, Barry Camp's Chantarelle, John Barker's Interlude, Ken Brown's Vahevala, Bob Bentham's Dystocia, Bill Martin's Georgia Girl, Gary Jacobi's Salty Dream and Sheila Snow's Wolf Dancer. Sheila was one of three women in the race for the first time.

The club will hold its Russell Island race this Sunday. The 16-miler gets under way at 9:30 a.m. in the vicinity of the Sidney government wharf.

★ ★ ★

The Victoria Thunderbird fleet begins its world championship eliminations at Cadboro Bay this weekend. The seven race series will help decide what crews will represent the fleet at the world's championships, to be held in Los Angeles, Aug. 1-5.

Racing starts 10 a.m. on both Saturday and Sunday. If the series isn't completed this weekend it will carry on again the following Sunday.

Because of the Thunderbird race-offs other keel boats of the Royal Victoria Yacht Club will take a breather from racing this weekend.

★ ★ ★

Archie Campbell's Sea Robin was the top Pacific Handicap Racing Fleet boat in last Sunday's race to William Head and back. After her came Ted Trenholme's Impatience, Dick Readshaw's Massillia II and Jack Woodward's Puff II. Top Thunderbirds in the race were Andy McBride's Sweet Jane and Walter Roots' Morning Calm.

The club's Laser sailors won't be racing again until May 2. Bob Britten won two or three races sailed last Saturday, edging out Rick Townshend and Charles Simpson in the first sailout. The second time around runners-up were Doug Gray and Charles. Top three sailors in the last race were Dave Teece. Charles and Barry Wright.

Laser, Fireball and 420 enthusiasts of the Esquimalt Squadron, Canadian Forces Sailing Associating, will have series racing again on Sunday, beginning at 1 p.m.

Winner of the Laser B series is Frank Towler, runner-up being Dave Gilby. Tied for third spot are Robin Spear and George Kirkwood. Dennis Carlow won the Fireball B series.

Carscallen Turns Pro

TORONTO (CP) — Susan Carscallen of Toronto, one half of the Canadian senior dance championship team, will turn professional next month with the Stars on Ice television show.

Carscallen said her partner Eric Gillies of Toronto is still undecided about his future.

MALONE SPARKS HOUSTON WIN

HOUSTON (AP) — Moses Malone scored a season-high 31 points and Mike Newlin scored six points in overtime to lead Houston Rockets to a 124-118 National Basketball Association playoff victory Thursday night over Washington Bullets.

The victory evened the NBA quarter-final series at 1-1 with the third game to be played Sunday in Landover, Md.

The Rockets came out in the second half and scored 10 of the first 12 points in the third quarter. Houston took a 56-55 lead one and a half minutes into the quarter and never trailed again.

Elvin Hayes, who collected 12 of his 17 points in the fourth quarter, pulled the Bullets to within one point, 106-105, with two free throws with less than two minutes to go. Newlin responded with a 15-foot jumper to put Houston ahead 108-105, but Chenier hit a free throw just 11 seconds later to pull the Bullets within two points once more.

Mitch Kupchak hit a pair of free throws with just 35 seconds remaining in the quarter to tie the game again.

Newlin broke a 114-114 overtime tie with a 20-foot jumper and came back to hit a layup 26 seconds later.

Kupchak scored 21 points for the Bullets.

EVINRUDE OUTBOARDS
"We sell and service on the water at the Marina"
OAK BAY MARINE SALES & SERVICE
598-3393
3-18

I found it!
You can too!
VICTORIA
388-5050
VANCOUVER
430-1255
What you hear may change your life!

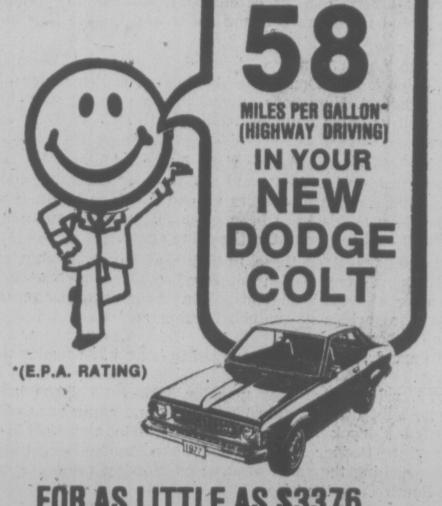

HAPPINESS IS DRIVING 58 MILES PER GALLON* (HIGHWAY DRIVING) IN YOUR NEW DODGE COLT
*(E.P.A. RATING)
FOR AS LITTLE AS $3376
$76 DOWN — $89.35 PER MONTH
(48 MONTHS 13.5% ON APPROVED CREDIT)
4-22
51 M.P.G.* IN A DODGE ARROW (HIGHWAY DRIVING)
Dodge CHRYSLER SALES/SERVICE
VICTORIA DODGE CHRYSLER
Dealer Licence No. D00867A
819 YATES ST. 384-8174

It's Happening at the Bay

307TH HAPPY BIRTHDAY SALE STARTS WEDNESDAY

Watch for your copy of the 10-page flyer being delivered with Monday's Times and Tuesday's Colonist newspapers then shop for the great anniversary celebrations bargains at the Bay.

Portrait Artist, Tine Andriessen Booth Now At The Bay

A great Mother's Day gift idea. Your child's or your likeness captured with a finished pencil portrait for a nominal charge by this talented artist. Come in and meet the artist in the 4th floor Gallery Thursday from 12:30-2:30 p.m., Friday 6:30-8:30 p.m., Saturday, 10 a.m.-12 noon, April 21, 22, 23; April 28, 29, 30 and May 5, 6, 7.

The Caprice Curtain Show & Sale '77

Last day Saturday to see the display and get in on the savings on fine quality curtains and shorty drapes from a leading Canadian manufacturer. You'll find 22 styles providing 55 attractive colour combinations. Take your window measurements then come down and browse through the collection in the 4th floor Drapery Dept.

RECORD OF THE WEEK

Choice of 3 hit records by **SUPER TRAMP** performing this Saturday in Victoria. Limit one per customer while quantities last.
"Crime of the Century" or "Crisis, What Crisis?" Each, 4.99
"Even in the Quiet" Each, 3.99
Records, Main Floor

Remember . . . Mother's Day, Sunday, May 8

Saturday Specials

the Bay

Personal shopping only, please, for these Saturday only bargains at the Bay.

13" Round Steel Wok Is Easy To Use

Comes with steel lid and wood handle for easy grip without burning, and a flat bottom so it can be used without a ring on gas or electric stoves. Home style lid with wooden knob. Great for stir frying and Oriental cooking.

Saturday Special, set 9.99
Housewares, Third Floor

"Angel" Top For Young Girls Is Super!

If you're size 7 to 14, you'll adore this top with its shirred bodice, square neck and comfortable handkerchief sleeve. Polyester/cotton in red or navy. Reg. $10.

Saturday Special, 7.99
Girls' Wear, Third Floor

Clearance! Stock-up On Lady Pepperell Towels

When a manufacturer as famous as Lady Pepperell goes on a Saturday Special ad, you know you've got Value! Choose from two floral patterns.

Bath, ea. 3.99
Hand, ea. 2.49
Face, ea. 1.19
Staples, Third Floor

Catch The Breezes With A Sale Priced Kite

STUNT AND COMBAT KITE
As advertised on TV. Terrific for both kids and adults, Kite, tail, liner and controls included with instructions. It dives, scoops, does figure 8s and combat.
Saturday Special, 9.49

PILOT SLING GLIDER
Is an almost indestructible flying toy that climbs steeply, performs a loop and returns in wide circles.
Saturday Special, 3.49

ADLER EAGLE KITE
With a wide 48-inch wing span for light wind flying. Tailless and keel stabilized, it looks like a gliding eagle in flight.
Saturday Special, 5.49

BRAVO RUBBER POWERED PLANE
is lightweight for high and distant flights. Scale model of a Cessna sporting plane.
Saturday Special, 8.49
Toy Factory, Third Floor

45" Voille Prints, For Summer Sewing

Machine washable and crease resistant 65% polyester/35% cotton, so pretty for "Scarf print" tops, blouses and summer dresses. Choose from a variety of summer prints and some border prints. Reg. 4.50 yd.

Saturday Special, yd. 3.99
Fashion Fabrics, Second Floor

Cabrelli Sample Handbags At Saturday Savings

Canadian and imported handbags at terrific Saturday savings. Assorted styles include shoulder, clutch and basic organizers. Wide range of colours to choose from.

Special, 2.99 to 16.99
Handbags, Main Floor

Infants' and Children's Assorted Slippers

Choose from a wide variety of styles in a broken size range up to size 6. Regularly priced up to 7.98 a pair.

Special, pair 3.99
Children's Shoes, Second Floor

Young Men's Gingham Shirts From Baymart

Short sleeve, Western style shirts with placquet front and single breast pocket. Choose from assorted plaids in sizes S, M, L, XL. Were 6.99.

Saturday Special, 5.49
Baymart, Men's Wear, Downstairs

"Sunsensors" Eye Shades Styled For Men & Women

The beautiful way to look at the world this summer and they're sale priced Saturday! Sunsensors darken in bright sunlight and become light in shade. Choose from a selection of men's and ladies' fashion styles in plastic or metal frames.

Saturday Special, 9.99
Fashion Accessories, Main Floor

Save Over $40. On A G.E. 2-Speed Automatic Washer

Model W542 features 2-speed wash/spin selection, filter-flo washing system and a 16-pound capacity tub. White only. Regular 429.95.

Saturday Special, $389
Major Appliances, Fourth Floor

Young Modern Sling Style Furniture Group

100% Olefin polypropylene window pane design with natural oak show wood trim.
3-seater sofa, special, $319
Hi-back chair, special, $279
Ottoman, special, $99
Matching end table, special, ~~89.99~~
Square coffee table, special, $99
Accessory Furniture, Fourth Floor

Bulbs For Your Garden At Saturday Savings

BEGONIAS. Fancy or hanging type. Reg. 79¢.
Special, 49¢
Regular Camellia flowered begonia. Regular 65¢
Special, 45¢
GLADIOLUS. Reg. 12 for 99¢.
Special, 18 for 99¢
Garden Shop, 2nd Parkade Level

Candy & Notions Values

Neilson's Rosebuds and Macaroons in a one-pound package. Special, 1.69
Candy Counter, Main
Lint Brush or Lint Refills. Your choice of a lint brush or 2 lint pickup refills.
Special, each 99¢
Meltonian Shoe Cream Made in England. Assorted colours include neutral, red, dark brown, sandalwood and others. 1.6-oz. jar. Reg. $1.
Special, 59¢
Notions, Main Floor

Sanyo RP5330 AM/FM Portable Radio

Great sound goes wherever you go. Features include two-position tone control, telescopic antenna for FM listening, earphone jack for silent listening. Operates on battery or house current. Reg. 39.95.

Saturday Special, 29.99
Home Entertainment, Fourth Floor

Swag Lamp & Matching Table Lamp On Sale

Swag lamp with natural pleated linen shade with antique style chain and 40 watt bulb Matching table lamp is 28" high with bamboo look base and natural pleated linen shade. Reg. 49.95.

Saturday Special, set 39.99
Lamps, Fourth Floor

Black & Decker ⅜" General Purpose Drill

Model ~~No. 5726 for~~ home and workshop with Black and Decker's famous 1-yr. guarantee. Features double reduction gears. Capacity: ⅜" steel, ¾" hardwood. 1,000 r.p.m. 2.1 amps., 120V AC. Reg. 16.95.

Saturday Special, 14.99
Hardware, Downstairs

Use your Baycard, your good-for-so-many-things card

Hudson's Bay Company

Victoria Times SECOND FRONT PAGE

VANESSA
. . . father's proud

What a Charmer!

By AUDREY JOHNSON
Times Staff

Sixty-eight years on the boards and this must be at least his 16,000th interview.

But he's a man of quite unaffected personal charm, sitting there in yet another hotel room, playing yet another city.

Relaxing in the drawing room of his 28th floor hotel suite, Sir Michael Redgrave looks out at the dramatic view of Vancouver's North Shore and remarks that the sunsets here are breathtaking.

He's relaxed, almost contemplative in manner and at age 70, his eyes are very blue.

They light up when Redgrave, one of the most widely respected and honored actors on the English stage, recalls his career.

He smiles as he remembers that if he hadn't been daunted by the idea of a 10-mile horseback ride to spend a social evening, he might have ended up a tea planter in Ceylon.

"My stepfather's idea was to divert me away from the family stage tradition — father, mother, grandparents, uncles, aunts — all in the theatre," he says.

Actually, he made his first stage appearance at the age of two in Australia.

"I was carried on by my father and I yelled my head off," he comments.

With a company of four, Sir Michael has been playing a program of Shakespearean excerpts to sell-out audiences at Vancouver's David Y.H. Lui Theatre since April 4.

They will be in Victoria at the Royal Theatre for three nights, starting Tuesday.

Shakespeare's People a compilation of moments from many plays, a few sonnets and some songs, come to the West Coast from an eight-week tour of Britain and performances in Copenhagen. After Victoria the company flies to Hawaii for a break and then on to New Zealand for more performances.

Redgrave, now in his 70th year, began his professional career in the Liverpool Repertiry where he attracted the attention of Tyrone Guthrie who took him to the Old Vic to play Shakespearean roles opposite stars like Dame Edith Evans and Sir Laurence Olivier.

Although he is as well known a stage star in New York as in London, and acclaimed also in Copehagen and Moscow, Redgrave's world fame is based particularly on his many notable film roles.

Like most actors he enjoys the responsiveness of a live audience but says he loves making films.

I'm sorry to say that the British film industry has gone up the spout," he says. "At the moment at any rate, there are no important films being made."

He says television and high costs are responsible.

His recollections are quick and fresh and lit with humor.

Concerning his experiences of directing a season in New York 30 years ago, he says:

"It's lovely to work in New York — if you're a success. Many productions are sold out weeks in advance.

"But if the critics are cool, while the audiences come they sit back in their seats and the mood is quite evident. It's 'show me; I hear you're not very good."

He talks of his lifetime of world travels happily, seeing it as one of the most enriching aspects of his life.

Only one such memory stands out as painful. He had finished a musical for TV in New York and then had an uninterrupted three-and-a-half day flight to Saigon to make a film hopping from time zone to time zone.

And if that disorientation wasn't bad enough, when he got there he found his co-star in the film, Audie Murphy, had been hospitalized for an appendix operation.

Redgrave will talk about anything at all except daughter Vanessa's politics (decidedly left wing) which he obviously regards as strictly her business.

Otherwise there is fatherly pride and pleasure as he comments on the theatrical careers of his three children and the seven grandchildren of whom he feels some if not all will soon take to the stage.

"Our children all started very young," he says. "Vanessa particularly had the volatile temperament and gave every indication of being very tall . . . we sent her to the London Academy of Dramatic art at an early age.

"Lynn was more interested in horses until Vanessa began to make her way professionally. Then Lynn decided the theatre wasn't a bad idea and she went to LAMDA too.

"You know, Vanessa was originally scheduled to do Georgie Girl. But she told the producers that her sister, Lynn would be much better for the part and that's how Lynn got the plum role. There's great love and trust between them."

As far as the stage is concerned it's ensemble playing that matters — not stars. "Olivier, Edith Evans, Peggy Ashcroft, Guiness, Gielgud — they all recognize this."

The fact that Redgrave has surrounded himself with some highly gifted performers for Shakespeare's People, as noted by Vancouver commentators, bears out the actor's concept.

Possibly the ultimate witness to Redgrave's mastery is his ability to impress and enthuse non-English-speaking audiences as he has done in Russia and Denmark. He was selected, for example, in an event celebrating the 150th birthday of Hans Christian Anderson, to read Anderson stories for a live Copenhagen audience that included the King and Queen of Denmark and a TV audience of millions.

Of course his career has not been accompanied by one long paen of praise. "Yes, there have been bad notices — and poor audiences."

He recalls two years ago, performing Shakespeare's People in South Africa where people stayed away in great numbers and he was told "we don't like Shakespeare."

Having a literary bent he has produced books and plays and done some critical reviewing.

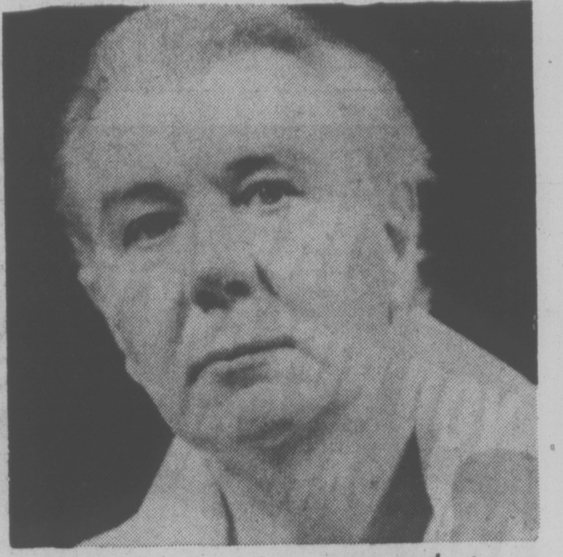

Redgrave . . . almost a tea planter

"Alistair Cook was there at the same time," Redgrave recalls, "and we were both involved with theatre, wrote criticisms and were friendly rivals.

"He wrote a particularly bad review of something I did and it took me a considerable time but I eventually evened the matter."

He says it with a good-humored relish at the recollection of having scored off Public TV's Masterpiece Theatre host.

"At a public function where we were both speakers and needling each other, I described Alistair as a theatre man who knew all the tricks but couldn't do any of them."

Redgrave goes on record as the first great classical actor in our time to do a four-week season on the West Coast.

And in spite of daily performances — twice on Wednesdays and Saturdays — remains at ease and seemingly untiring during a two-hour interview.

TOWN TALK

The federal Conservative party is coming across to the public as "vague, bland and without a clear awareness of the national mood."

Must be a quote from an avid Liberal spoiling for an election, right?

Wrong, it's a comment from B.C.'s most painfully honest politican Tory leader **Scott Wallace** who calls it as he sees it, even when it hurts.

Wallace said the federal party is being asked all the time what it is going to do about the country's ills, "and it's coming across like we're not doing much."

He does think, however, that the party should hang on to national leader **Joe Clark** as it would be "political suicide to start angling for a new leader."

★ ★ ★

Idi Amin's loss is Victoria's gain.

After **Madat Hemani** and his family were forced to leave Uganda during the East Indian purges, they settled in Victoria and soon opened the Shah Jahan restaurant on Fort Street.

And for the third year in a row, the quality of the restaurant has been recognized by the Canadian Restaurant Association. Last week the Shah Jahan was judged exceptional in the category of atmosphere, table service—Oriental, Asian, East Indian or Polynesian.

Hemani's daughter **Minu**, a student at McGill University in Montreal, will go to Toronto April 25 to receive the award.

★ ★ ★

Steven Loewen will be going home from Victoria General Hospital on Monday provided he can beat his weight problem. He has to gain another 1½ ounces before they will let him go.

We told you about Steven earlier this year because he was so tiny. When he was born to Karen and Greg Loewen of 2540 Prior back on Jan. 29 he weighed just 1 pound 5 ounces. Home so far has been an incubator.

Since then Steven has climbed all the way to 4 pounds 4 ounces. Some of us can add 3⅛ ounces by just thinking about a milkshake.

★ ★ ★

St. Michael's University School has "pulled a real coup" with the hiring of **John Schaffter** as the new headmaster.

Board of governors vice-chairman **Clare Copeland** says Schaffter, headmaster of St. John's Ravenscourt, Winnipeg, is "one of the best two or three headmasters in Canada."

He will officially take up duties at the private boys' school in August, replacing **Peter Caleb** who is resigning because of health reasons after seven years as the school's chief administrator.

★ ★ ★

A straw vote among faculty members at the University of Victoria shows the majority favor forming a union — much to the surprise of the faculty association president.

Rod Symington, who has been pushing for certification during his year in office, had expected the majority would oppose a union.

Sixty per cent of those responding to a mail-in ballot were in favor. About 75 per cent of the 300 members returned ballots.

(About 80 per cent of the UVic faculty belong to the association.)

The results will serve only as a guideline to the new executive taking office May 1, Symington said.

For the association to unionize, a formal vote would have to be taken under the requirements of the B.C. Labor Code.

Succeeding Symington as association president is **Dr. Anthony Burke** (Physics).

Lawyers Warned On Ethics

A newsletter being sent out by the Law Society of B.C. to 3,500 lawyers in the province points out problems of alcoholism, dishonesty and negligence in the legal profession.

But, says Victor McCallum, secretary of the society, it would be wrong to infer the problems are any greater now than in the past despite a recent doubling of lawyers' malpractice insurance premiums.

But veteran Victoria lawyer Patrick Sinnott disagrees.

"The ethics of the profession have apparently reached a new low," he said. "There is obviously a complete failure of discipline action."

Sinnott took the unusual step of making the newsletter public and has indicated he will protest the society's decision to increase the malpractice insurance premium from $150 a year to $300 a year.

The newsletter, prepared by the society's discipline committee, says excessive use of alcohol has been the subject of a number of recent discipline hearings.

"Such members have neglected their clients' affairs, failed to answer correspondence or failed to maintain proper accounting records," it says.

Hearings have resulted in suspension, disbarment or conditions of practice imposed upon members, the letter states.

"Several citations have recently been issued alleging that members have charged excessive fees.

"Citations have also been issued in instances where members have been found guilty by the courts of wilful evasion of the payment of income tax."

The letter cites the case of one unidentified lawyer who was suspended for accepting a $200 kickback for referring clients to a divorce service company.

McCallum said the society decided four or five months ago to publish reports of the discipline committee "as a means of giving our members some guidance as to what things are causing most problems.

He said the problems are not nearly as great as could be inferred by the newsletter.

"We've had only three cases in the past year where a lawyer's use of alcohol resulted in a discipline hearing," he said.

In addition there were only three other cases involving lawyers charging excessive fees and two where lawyers were accused of income tax evasion.

Crown Land Eyed For Mobile Homes

Colwood regional director Howard Drummond said today there are several large pieces of Crown land in the Capital district under consideration for mobile home park development.

But he said he is opposed to the Capital Region Board becoming involved as a developer and would sooner see the provincial government and private developers as partners.

The province owns more than 1,500 acres in the Highlands. Land in the southwest corner of the Colwood-Langford area also is being studied.

In January Housing Minister Hugh Curtis said the province would make available some Crown land suitable for housing to municipalities or regional districts where the land was within five miles of municipal boundaries.

The concept would see province and municipal or regional government develop the land for housing, sell lots and split any profit.

Locally the need for mobile home sites has been accentuated recently with announcement 22 mobile home owners will be evicted from the Centennial Trailer Park because the reserve land has been leased for a townhouse development.

Drummond said the basic problem facing the region is finding land which will percolate well enough to handle sewage disposal.

5,000 Want Ferry Saved

A petition with close to 5,000 signatures was presented to Transport Minister Jack Davis Thursday as part of the campaign to save the Brentwood-Mill Bay ferry.

A delegation of about 10 people met with Davis to present the signatures, collected since B.C. Ferries general manager Charles Gallagher said earlier this year the government is considering discontinuing the route.

Docking facilities at both Brentwood and Mill Bay will have to be upgraded next year at an estimated cost of

Delegation spokesman Ron $600,000. Trickett, of Sidney, said Davis assured the group the final decision on the fate of the ferry has not yet been made and that he will take the concerns of the delegation into consideration.

The petition suggests the ferry service be upgraded rather than discontinued Suggestions include a service run of 16 hours per day, almost double the current service, commuter fares, an advertising campaign to bring the service to the attention of regular commuters and consideration to moving the Brentwood terminal further north on the peninsula, making connections to Swartz Bay easier.

Ask the Times

Q. Much in the news seven years ago was the little country of Biafra, Nigeria. Would you please give me the name of the person who would have been ruler if this little country had gained its independence? A.R.J.

A. The person to whom you refer is apparently Lt.-Col. C. Odumeguvu Ojukwu, leader of the state which seceded from Nigeria but which was eventually crushed by Nigerian forces.

Q. I would like to get in touch with Donald OConnor. Could you please give me his address? C.L.

A. You can write him care of William Loeb Management Inc., 233 S. Beverly Boulevard, Suite 121, Beverly Hills, California, 90212.

Q. What is the population of British Columbia? C.L.

A. The last available figure, given in a Statistics Canada estimate of Jan., 1977, is 2,512,000.

5% Reduction Predicted In City Taxes

By PAUL MOSS
Times Staff

Victoria taxpayers should benefit from at least a five per cent reduction in their property taxes this year, city finance committee chairman Ald. Murray Glazier predicted today.

Although city council still has one more budget review session next week before establishing its general purposes levy, Glazier said "there is no question that tax bills for city residents are going to be down."

GLAZIER

His comments followed Thursday's announcement that Greater Victoria school board has cut nine mills from its 1976 school levy, for a rate of 43.7 mills.

Glazier noted that the requisitions for hospital purposes, the Capital Regional District and B.C. Assessment Authority are now also known.

Adding those to the school requirements and the city's own levy — the latter only about one mill higher than last year's figure — produces a combined mill rate of about 100 mills.

The 1976 over-all mill rate was 106 mills.

One way of assessing the impact of such a tax reduction, Glazier said, is to realize that "about one-and-a-half million dollars will be remaining in taxpayers' pockets."

"That has got to be very good for the community," he added.

Taking individual examples, the alderman said anyone who paid about $700 in taxes last year should face a 1977 tax bill of $658. And a $900 tax bill in 1976 should translate to a $847 bill this year.

All city council's budget pruning sessions in recent weeks have been held in-camera, because Mayor Mike Young had argued that publicity might jeopardize senior staff morale and possibly lead to department heads' resignations.

Glazier said numerous cuts have been made and there have been some staff reductions through attrition.

But he said council's attitude has been "that there is no point in achieving cuts by neglecting roads, utilities and so on, or postponing maintenance. We have been very careful about those items."

Five mills of the nine-mill reduction in the school board's levy is directly attributable to the operating surplus from 1976.

"This will be heralded as good news by those concerned with rising school costs," said board chairman Susan Brice.

"The board is confident that with careful administration it can provide the same high quality of education and still have this tax relief to homeowners."

Saanich was the first of the core municipalities to establish its 1977 mill rate. After a three-night session last Thursday it held the line on last year's municipal levy of 57.12 mills and a budget of $11,483,000.

Oak Bay and Esquimalt have yet to establish their mill rates.

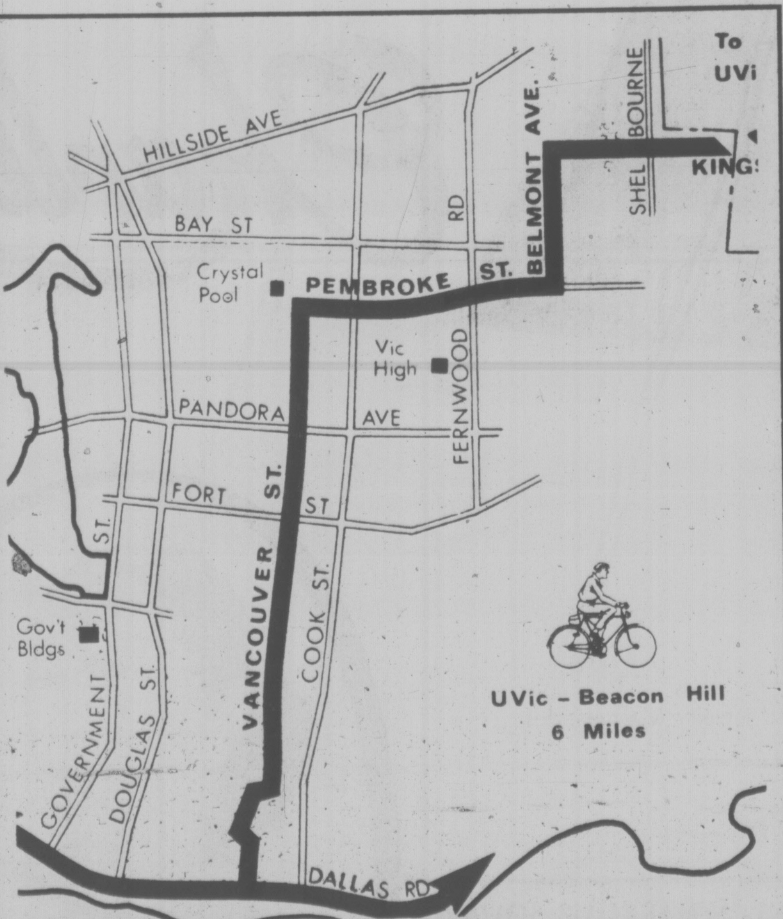

Cyclists, You're All Invited

Bicyclists of Greater Victoria, unite . . . and try out the bicycle route built for you.

That's the invitation issued by Victoria and Saanich municipalities, which have built the four-mile-long route stretching from the University of Victoria campus to downtown Victoria and Beacon Hill Park.

The bikeway's formal opening is set for 2:30 p.m. next Friday, April 29, when two bike-mounted politicians, Victoria Mayor Mike Young and Saanich Ald. Ian Cass, meet on the Victoria-Saanich boundary at the intersection of Richmond Avenue and Kings Road.

Music will be provided by the Victoria high school band. Bikers of all ages are invited to pedal the route and then ride to the Crystal Pool for "a free one-hour cool-off swim."

dear abby

Picking the Quacks Among Counsellors

DEAR ABBY: I have noticed that you frequently advise your readers to see a marriage counselor. A married friend of mine once went to a marriage counselor she found through an ad in the paper, and you wouldn't believe some of the suggestions he made to her He told her to get herself a "boyfriend" — and the younger, the better. He also encouraged her to join a nudist colony.

He said HE was a member, and he even showed her one of the "camp" magazines. She paid him for a year's "counseling" in advance, and after five weeks she went to his office for an appointment and found that he had moved and left no forwarding address.

I am not saying all marriage counsellors are like this one, but how is a person supposed to know the honest ones from the crooks? They all call themselves "Doctor" and their walls are covered with diplomas that look "real" to the average person.
— MRS. H.W S.

DEAR MRS H.W.S : Yours is an excellent question. If you are uncertian about the qualifications of those who advertise themselves as "marriage counsellors," ask your family doctor, clergyman or the Better Business Bureau to recommend one. If there is a university in (or near) your town, write to the head of the psychology department for a recommendation.

DEAR ABBY: The letter from Paul's wife whose husband had the annoying habit of salting his food before tasting it reminds me of a supposedly true story.

A personnel director who was responsible for hiring executives would always invite the job applicant out for lunch as part of the interview. If he salted his food before tasting it, he deducted that he made decisions without first investigating

Interesting? — M.E.H.

DEAR M.E.H.: Yes. And a reasonable conclusion, too

DEAR ABBY: What is meant by "immdiate family": I say it includes mother, father, sisters and brothers My friend says it also includes aunts, uncles and cousins.

Who is right? — NEW YORKER

DEAR NEW YORKER: You are.

BEFORE YOU BUY ANY FURNITURE COMPARE GREGG'S QUALITY & PRICES

BUY DIRECT FROM THE MANUFACTURER AND SAVE!

• CHESTERFIELDS • LOVE SEATS • CHAIRS • SOFA BEDS • MATTRESSES

GET YOUR CHOICE OF STYLES AND FABRICS

4-22

Gregg's Furniture Manufacturers

VICTORIA

2300 DOUGLAS "SPECIALISTS IN REUPHOLSTERING" 388-7365

WARNING BACKED UP

WOODINVILLE, Wash. (AP) — Charles Allender wants to keep people honest.

The sign leading to his driveway reads "Warning — Hell is not Full Yet. When You Pass This Point You Will Help Fill It Up'"

Another says, "No Trespassing — Survivors Will Be Prosecuted!"

Allender, 76, has backed up the signs with two guard dogs, a powerful floodlight and electronically wired doors that trigger an air raid siren when opened. The wailing sound can be heard five miles away.

All windows are hooked into the same siren. The noise itself, Allender says, would be the near-death of any intruder.

And just in case someone is foolhardy enough to breach all these defences, Allender and his wife, Edith, are crack shots. They keep loaded guns nearby at all times. Fortunately they've never been used.

Sound like an ornery crank? Not so, says Allender.

"I'm not an ogre," he laughs. "I love people, especially youngsters.

"Each year at Christmas I act as Santa Claus at various valley functions. I don't have to wear fake whiskers. I've been growing my own for years."

your health

Blood in Urine Sample May Mean Several Things

By LESTER L. COLEMAN, M.D.

I was being examined for life insurance. Blood was found in my urine. When I went back to my own doctor, the urine test was negative. What could this mean?—Mr. L.T., Ohio.

Dear Mr. T.:

A single, casual specimen of urine that contains blood is usually of no great importance. Should this finding recur, it would most certainly deserve complete and thorough studies.

Blood in the urine is known as "jematuria." The cause may be an infection of the bladder, stones in the kidneys or ureters, or inflammation anywhere in the genitourinary tract.

Using chemical dyes, the entire urinary tract can be studied. If there are any suspicious findings, the next study is done with a cystoscope. With this instrument, all areas in the bladder can be carefully inspected.

Urine taken from the bladder can be cultured for specific bacteria when infection is suspected. Microscopic study can show the presence or absence of pus cells. The odor, the concentration and the clarity of the urine, and the presence of albumin all contribute to better understanding of the urinary tract.

I'm on the basketball team in high school. After a rough game I have pains in my chest. I'm afraid that if I tell this to my coach I'll be benched. Could these pains be serious? — Carl J., Mo.

Dear Carl:

Sports are great fun, but health is far more important than being on a team. You can be certain that your coach is far more interested in your health than he is in winning a basketball game.

It's hardly likely that you have done any damage to your ribs, muscles of your chest, or to your lungs. Nevertheless, you should be thoroughly examined by your doctor to be certain that there is no injury of importance.

You must know how careful coaches are to nurture their players. In any contact sport, such as football or basketball, coaches are particularly aware that injuries which remain untreated can become complicated ones and can take the player out of activity for a long time.

Therefore, anyone who plays in any sport must not play the hero. All injuries or pains should be immediately reported, to the coach, to the doctor and to the parents.

THE ISLAND GALLERY LTD
ANTIQUES

fine furniture • paintings • prints

THE ISLAND GALLERY

2188 Oak Bay Avenue Tues - Sat.

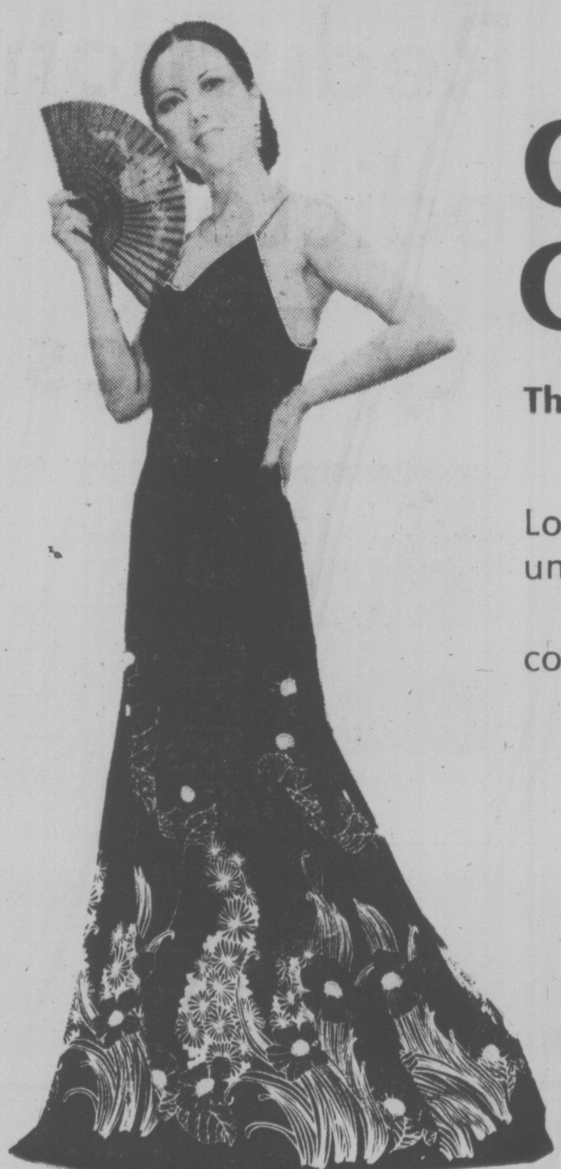

GRAND OPENING!

Thursday, April 21st.

Looking for something unique?

come to

Charlie

- Evening dresses
- Cocktail dresses
- Casual dresses
- Suits
- Skirts
- Blouses
- Pant Suits
- Shoes, Purses
- Elegant imported jewelry & accessories
- Knitted coats
- Sweaters

910 GOVERNMENT IN HARBOUR SQUARE

9:30 'til 5:30 Mon., Tues., Wed., Sat., 9:30 a.m.-9:00 p.m. Thurs., Fri.

Charlie

Orrefors Sweden

Orrefors Sweden

Eva
Rhapsody
Prelude
Illusion

25% OFF

manufacturer's suggested retail prices

World-Famous Orrefors

For a limited time only, all our stemware by Orrefors of Sweden . . . sherry, liqueur, goblet, champagne, red wine, cocktail and sherbet is 25% below suggested retail prices.

Shown above are four of the seven patterns on sale. Glasses shown are goblets.

Pattern	Sugg. Price	Sale Price
Rhapsody (smoke or clear)	8.95	6.70
Prelude	14.25	10.68
Illusion	9.95	7.45
Eva (Available to order)	12.95	9.70
Fantasy (smoke)	9.95	7.45
New This Year		
Lisa	11.95	8.95

master charge

BIRKS JEWELLERS

CHARGEX

706 Yates St. 4-22 Hillside Shopping Center

family

HERE COMES THE TUBE

In a tizzy over what to wear this summer? New York designer Conrad Bell has taken the worry out of putting together a wardrobe with his three-piece dress called The Tube. Model Pat Cleveland shows the design's versatility in the window of Fiorucci, a New York store. The dress can take you from town to beachwear in just a few seconds.

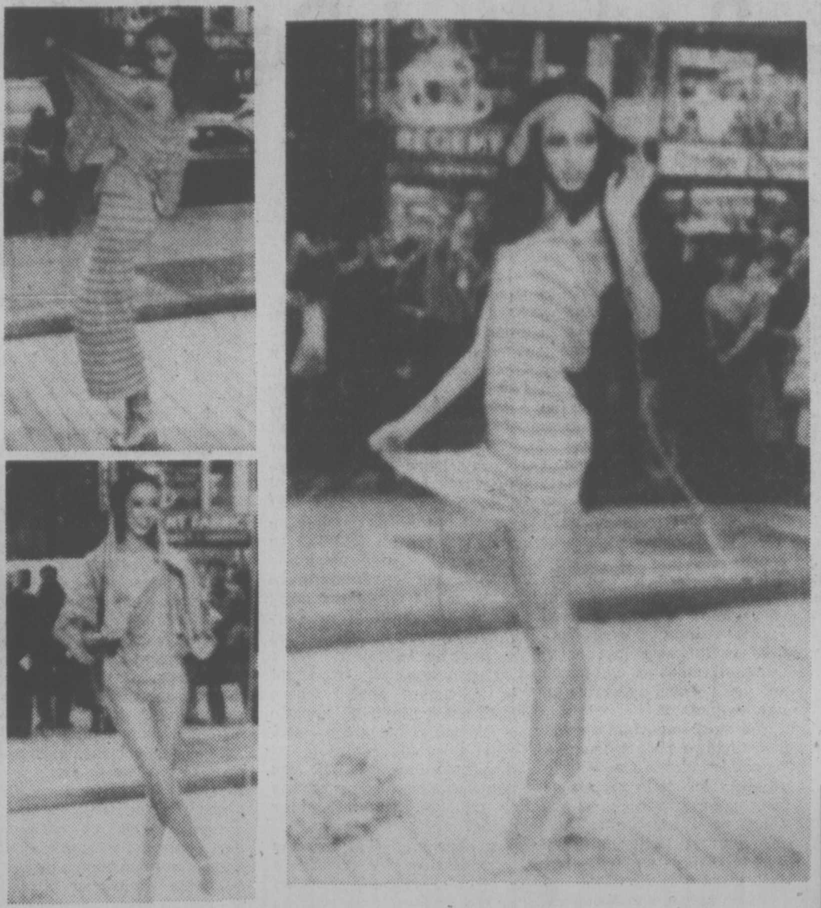

... And Brush Your Feet

CHICAGO (UPI) — Add to the list of daily personal hygiene chores: brushing your feet.

Dr. Earl Cherniak, a foot specialist, told a group of Midwest podiatrists that "just as properly brushing the teeth helps assure dental hygiene, controlled 'epidermabrasion' can promote foot hygiene."

"The skin on the foot is like a dirty sock, worn all the time," Cherniak told the Midwest Podiatry Conference. "The dead skin cells combine with dirt and bacteria. You brush away this layer of dead skin along with fungus and dirt."

Cherniak advised brushing the feet daily, and said buffing devices — variations on those used to treat acne — have been on the market for several months.

SILVERSMITHS
Jewelry Making Supplies
AND
Polished Gemstones
ARE AVAILABLE
at
THE
ROCKHOUND
SHOP
777 Cloverdale 388-5341
TUES. TO SAT. 4-22

ROSES JEWELERS
presents
EXCITING NEW STYLES
for '77
1317 Douglas Street

Featuring
COLUMBIA
DIAMOND RINGS

Don't Break These Eggs for Omelets

Checkerboard
Gourm-eggs
FROZEN
HARD-BOILED
EGG ROLL
PRODUCT
75 CENTER-CUT SLICES
DO NOT REFREEZE
NET WT. 17 OZ
(1 LB. 1 OZ)

GOURM-EGG
. . . plastic texture

By MIMI SHERATON

Thanks to food technologists, it's no longer true that to make an omelet you have to break eggs. Excepting only poached or fried eggs, it is now possible for restaurant cooks to serve eggs in any form without having any of the premises in a natural, fragile and perishable state.

A penny-wise food service operator no longer needs to allow 45 minutes of a kitchen assistant's expensive time for breaking the 360 egs that make up a case .

We tested 13 institutional convenience egg products from various processors and offer this report to help you recognize them when they do appear in your restaurant fare. Few are available for home use as yet, nor are any cholesterol-free egg substitutes included because they have a different purpose.

Hard-cooked eggs might seem a perfectly safe choice to finicky eaters who want their eggs fresh. No longer. Many mass-feeding restaurants and cafeterias buy hard-cooked eggs shelled and set adrift in a citirc acid solution that preserves them for as long as 60 days. The whites of such egge are somewhat glassy and rubbery, and the flavor of the entire egg is fantly sour.

The Gourm-egg produced by Ralston Purina in the form of a long, thin tube or sausage, looks like an endless hard-cooked egg. The idea here is that one is provided with 75 egg slices, all centre cuts and so most suitable for garnishing. Furthermore, the yolks of the Gourm-eggs are stuck to the whites so they do not slip out when sliced.

Consisting of egg albumen, egg yolk and modified food starch, the Gourm-egg has only a vaguely sulfurous flavor, and a texture at once grainy but plastic-like.

Suter's canned egg salad is completely prepared, not only with eggs, mayonnaise and celery, but also with pickles, sugar, dextrose, acetic acid, starch, alum, tumeric, polysorbate 80, mustard flour, malic acid, monsodium glutamate, dehydrated onions and citic acid, among other ingredients.

By far the worst of the egg salad possibilities are the flaked and powdered dehydrated eggs, meant to be soaked in water and then mixed with mayonnaise. They have tough shelly whites, grainy yolks and a stinging acid flavor.

Have you noticed omelettes and scrambled eggs have lately seemed stiff, spongey and cake-like? If so, you were being served one of the several brands of pre-beaten eggs frozen in paper cartons, to be thawed, poured and cooked at will. Some contain only eggs, salt and citric acid; others include milk, salt, dipotassium and monsodium phosphates, zanthan gum and flavoring. The plainer mix is more convincing to the eye and less-curd like but is almost totally tasteless. The second mix can be watery or slippery and can taste slightly milky or just plain flat.

In addition, these mixes all are pasteurized, which is, literally cooked — so they are cooked twice before they are served. As they are also homogenized, their color is an all-over, even yellow, moke like that of sponge cake than of even a well-beaten egg.

Dehydrated eggs for scrambling, available from several processors, are the same lumpy, sulfurous, gritty disasters that they were 30 years ago. They can easily be spotted by their separate lumpiness and an appearance that is closer to sandy cheese curds than to eggs.

Armour's frozen egg slices, even if slipped into a sandwich or masked with melted cheese or sauce are a far distance from real eggs. Yellow, bologna-like disks, these wafer-thin slices — whether heated on a griddle or in the oven-seemed more like thin pads of wet sponge cake, but are tasteless.

Armour's frozen omelets make the omelets produced with pre-beaten frozen egg mixes seem Lucullan. Unthawed, they look like wrinkled blintzes; thawed they look like omelets that have gone around the world in somebody's back pocket. Tasted, they prove watery, grainy and totally depressing.

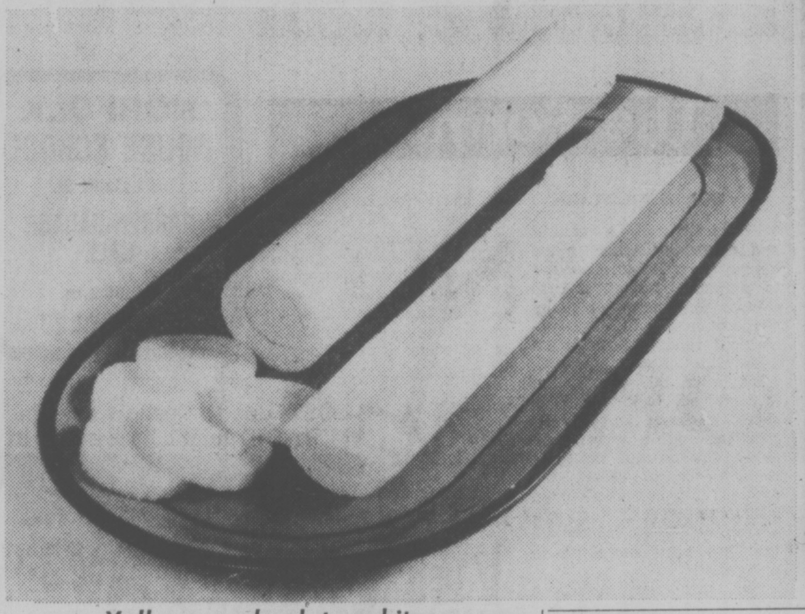

Yolks are glued to whites

Montague
BRIDGMAN
Ltd.
China Crystal Gifts
811 GOVERNMENT ST 383-0821

THE
PICTURE
SHOW
764-B Yates St.
AFFORDABLE ART
Choose your Traditional Classic or Modern print.
PRINTS
FRAMES
and select your Ready-made frame, Do-it-yourself package or custom matting and framing.
or pick from our extensive collection of framed pictures
PICTURES
Visit our relaxed store
764-B Yates St.
DOWN YATES ALLEY
383-6543

Common ¢ents

By KATE MacQUEEN

Less expensive oyster crackers can be turned into tasty copies of more expensive "fish" snacks. Melt margarine; stir in garlic, onion and celery salts to suit your taste. Stir the crackers in this mixture. Then sprinkle them with parmesan cheese. Twenty minutes or so in an only-warm oven will produce a crispy, cheesy treat.

charge it
chargex or mastercharge
SPRING TAKES TO A "T"
• nobody does them better than our own Jocelli
"Mona"
by Jocelli
black patent
navy kid
bone kid
39.95

Ingledew's
for the great names in fashion
749 Yates Street
4-22

LESTER B. PEARSON
College of the Pacific
FIRST
INTERNATIONAL
BAZAAR
Sat., Apr. 23 10 a.m.-10 p.m.
Admission to College is Free!
Transportation by bus will be provided every hour from 9 a.m. to 6 p.m. from opposite Coach Lines Express office. For information call 478-5591 or evenings 478-0268.
This advertisement sponsored by
SHOPPERS DRUG MART
Hillside
4-22

The Drapery Village
GENUINE Beauti Pleat
ANNOUNCES ITS
GRAND
OPENING
20%
OFF ALL FABRICS

OPENING SPECIALS
54" CRUSHED VELVET
Reg. 14.70 yd. .... ONLY 7.79 yd.
118" TERGAL VOILE SHEER
Reg. 9.90 yd. .... ONLY 5.99 yd.
116" CORNELLY HEM TERGAL SHEER
Reg. 11.10 yd. .... ONLY 6.50 yd.
The Drapery Village is the only Beauti-Pleat Dealer in Victoria.
We give free in-home advice on colours and treatments.
The Drapery Village has a Boutique atmosphere featuring more displays than most other stores in town.
We pride ourselves on our highest quality at more than reasonable prices.
OPENING SPECIALS
FROM APRIL 14th
to APRIL 30th
4-16
477-1242
UNIVERSITY HEIGHTS
SHOPPING CENTRE
3870 SHELBOURNE

OFF THE WALL

Louise DeGrave

A few weeks ago when I was filling out our tax return, I accidentally signed it on the line marked "Your signature."

"Rats!" I said. My immediate reaction was that I'd have to fill out the whole page all over again.

It's a funny thing. When you get married, the words "your signature" suddenly don't mean your signature anymore. They mean your husband's signature most of the time, even if you filled out the form, which most likely you did.

After I thought about it for awhile, it occurred to me that there was probably no legal reason why I couldn't sign on the "your signature" line and let Ralph sign on "spouse's signature." He is, after all, a spouse, right?

Wrong.

"Hey," he said when he saw the return, "you signed in the wrong place."

"It said 'your signature.' That's my signature."

"But they didn't mean you. They meant me."

"Well, they should have said so."

'Since when have you been 'you'?"

"As Tarzan would have said, 'Me you; your spouse.' If you want to be 'you,' you have to fill out the form."

"You don't have to be so literal about it."

"Well, what kind of schizophrenia-producing deal is it when they're always asking you 'your signature' and you write somebody else's name? I mean, no wonder women don't know who they are."

"I'm taking away your Emma Goldman book," said Ralph, signing on the "spouse's signature" line.

After that, I'm afraid there was nol holding me back. Every form I filled out for memberships, mailing lists, registrations — I gleefully filled in my name in the "your name" space, and under spouse's name, I wrote "Ralph." It was almost frighteningly exhilarating.

Of course, a lot of places changed it back. I guess you have to expect that. Even though you know you're "you," they don't.

What bothered me, though, was when some of our mail started coming to Mr. Louise DeGrave.

Backyard Pools: Keep Your Head Up

By LYNNE GORDON

caveat emptor

Spring is here, and many people may be turning their thoughts to those long, lazy — and hot — summer days ahead.

One solution to summer's heat is a backyard swimming pool, and many people are now making this investment. The rapid growth of the pool industry has brought many good effects, but also many new problems.

On the positive side, the large volume of business created by the popularity of backyard pools has made it possible for pool builders to invest in equipment and use methods that have brought about better pools and lower prices.

The negative side of the coin is that many fly-by-night operators have been attracted to the swimming pool business to make a fast buck, using all kinds of gimmicks and deals — and delivering an inferior product.

The most important step in investing in a pool is finding a reputable builder. One way to go about this is to get names from your provincial swimming pool association and check out the Better Business Bureau. This is a start — but don't leave it at that. Find out as much as you can about the builder's past experience. Take a look at the pools he's built in the past and talk to his former clients about his work and services.

One important area to check is the amount of subcontracting your builder will be giving out. Many sub-contractors, according to David Gaunt, of the Ontario Swimming Pool Association, have a "track record of not fulfilling contracts and leaving people with big holes in their backyards" — and big holes in their pocketbooks. Some subcontracting will be used by even the most reputable of builders, such as electrical or plumbing work. But be cautious if everything is given out to someone else.

Make sure that you get a contract and guarantee in writing — read it thoroughly and make sure that you fully understand exactly what you're getting for your money. For example, the contract might read that you will be getting a pool heater. But does the price you pay include adding a gas line? Will it be put on the existing meter and will any extra plumbing have to be done? Are these costs included in the final price estimate, or will they be tacked on later as "extras"?

This is especially important in "packaged deals" where landscaping, building a patio or cabana is being discussed. What does the contract and guarantee include? Will you be responsible for any repairs or structural defects if they occur?

Another area that is often misunderstood by consumers is the sequence of payments to the builder. You will be required to pay at least 10 or 20 per cent of the total cost of the pool before any work starts. This payment, used to cover the cost of materials, is a standard legal practice. As the work progresses, other payments will be made.

If the contractor demands full payment before any work is started, something is not quite right. It is best not to pay until all the work is completed to your satisfaction under the terms of the contract. Consumer experts advise this practice and the Mechanics Lien Act legally protects you in this case. Under the Mechanics Lien Act, the customer is entitled to withhold 15 per cent of the final payment for 37 days after the completion of the work.

If, for example, you have paid your contractor in full, but he's failed to pay his supplier or sub-contractors, the supplier can place a "lien" on your property, and can legally charge you and collect a second payment. If you refuse to pay, this outstanding "lien" may cause problems when applying for a loan — you won't be able to use your home or property as security.

Another aspect of pool buying concerns the municipal bylaws in your community. A reputable contractor should be responsible for checking out the bylaws and for obtaining the required permits. "But don't leave it in his hands totally," warns Janet Seker of the Consumer Protection Bureau. "Follow up his work to make sure."

The reason for this atention is that every municipality has different laws, and some, according to Ms. Ecker are "pretty strange". Most municipalitieis require a fence around the pool, but check for details — how high must the fence be, what material — chain link or wood — and does there have to be a locked gate. All of these time-consuming details will affect the final price of the pool — find out what you're legally responsible for.

And finally, consider your family's needs and your budget. An above-ground pool is available at a minimal cost, but you may want a more permanent in-ground pool that fits into the landscape. What are the ages of your children — a youngster's splasher pool may be adequate at this stage in your life. And what about the size and depth of the pool. If you like to dive you may want a diving board, but the pol must be sufficiently deep enough to allow this. If you are a proficient diver and want a regulation one metre board, the pool will have to be deeper again.

Consider your needs and your budget before you go looking for the so-called deals. And take time selecting a builder — a swimming pool is a healthy recreational facility for your family, but there are frustrations and pitfalls that can be avoided before you dive in.

The Formula

By NORMAN H. STARK

Perspiration is a natural and essential function in the human body. Its purposes are to eliminate wastes and to control body temperature by evaporation much as a mechanical refrigeration system does.

But when this perspiration is contained, as it often is in shoes, it ceases to retain its function and problems appear. The solution to these problems is to reduce the amount of perspiration to an acceptable level by an antiperspirant. Here's a formula that has been successful in doing that.

Dry mix one tablespoon POWDERED ALUM with one-fourth cup BORIC ACID, and one-third cup TALC. (These three items can be found at drug stores). To use, sprinkle on feet, especially between toes, and in shoes. Store in glass or plastic container.

Like any chemical product you use at home, you should store this one safely, label it —listing ingredients and noting any cautions — and keep it out of reach of children.

Umbrella Perk-Up

A shabby umbrella may be renovated by brushing with a solution of ammonia and warm water.

CAMOSUN COLLEGE

ENGLISH PLACEMENT TEST
for
Post-Secondary
STUDENTS

Students entering most post-secondary institutions in B.C. are now required to write an English Placement Test. Scores from this test will be used to assist in assigning students to English courses appropriate to their needs.

Mature students planning to enter Camosun College in September of 1977 are encouraged to write the English Placement Test.

The test will be offered at 6:45 P.M. on May 3 at the Lansdowne Campus of Camosun College, located at 1950 Lansdowne Road (Young Bldg., Room 310).

Detailed information regarding the requirement, purpose and format of the English Placement Test may be obtained from the Counselling/Admissions Centre, Camosun College, Phone information 592-1281, local 241.

THE MOTHER EARTH NEWS®
...it tells you how
kona coast tropical fruits

GUAVA: Grows on large bushes. The skin of the fruit is soft and yellow. The meat inside has a pink, firm texture, is tart, and contains a great deal of vitamin C. Guavas can be eaten fresh and guava juice is commercially canned and widely sold.

LYCHEE: Harvested from large trees. The fruit is red and has a leathery texture. The sweet and almondy flesh inside is somewhat grape-like.

MANGO: This peach-like fruit grows on large trees and tastes like an exotic apricot. Mangoes can be eaten while still green and crisp or after they've become ripe, sweet, and soft. Locals prefer them soaked in soy sauce, sugar, and ginger while the mangoes are still green.

4-10
MANGOES

PAPAYA: This delicious fruit grows in bunches spiraled around the tops of the trunks of 20-foot-tall, house plant-like trees. Papayas are a very mellow orange-ish yellow when ripe. The fruit's meat has a texture and flavor very much like a cantaloupe melon ... but different. Papaya seeds, which form in the fruits' hollow centers, look like fish eggs.

PASSION FRUIT: This little delicacy is borne on climbing vines and is eaten after it has dropped to the ground. Passion fruit's amber-colored skin is hard. Eating the fruit is something like sucking an egg ... except that the flavor of this "egg" can best be described as "an explosion of aromatic flowers" in your mouth.

Spring TUNE-UP TIME at S&H TOYOTA

Victoria's FIRST and ONLY Exclusive Toyota Dealer

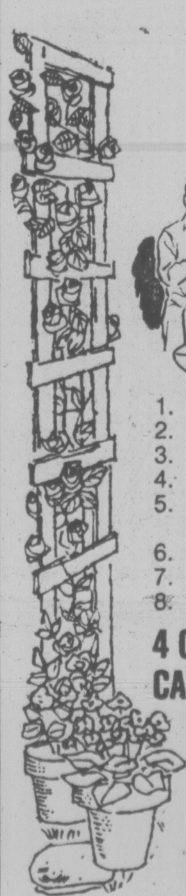

Prepare for Summer Driving by letting us check the following points:

1. Compression Test
2. Minor Tune-up
3. Inspect Drive Belts
4. Inspect Brakes
5. Pressure-Test Rad and Check All Hoses
6. Test Battery
7. Adjust Ignition Timing
8. Adjust Carburetor Idle

4 CYLINDER CARS ONLY 37.50 plus parts

Some Cars Slightly Extra

SAUNDERS & HITCHMAN Ltd.

4-22
Dealer Lic.
D01751A

2040 CADBORO BAY RD. AT FORT and FOUL BAY RD.
592-2471

NORFOLK HOUSE SCHOOL
801 Bank St.
GARDEN-GARAGE SALE
10:00 a.m.
SAT. APRIL 23 4-22

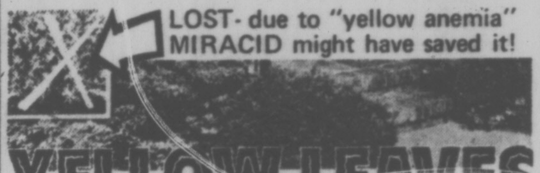

LOST- due to "yellow anemia" MIRACID might have saved it!

YELLOW LEAVES
TURN HEALTHY GREEN

"Yellow anemia" (Chlorosis) is a dangerous killer! It can be caused by improper soil acidity or serious iron deficiency. Instant-Action MIRACID helps stop "yellow anemia"! More than just a plant food, MIRACID supplies wonder-working CHELATED IRON plus other vital growth elements. Acidifies soil as it feeds.
GUARANTEED fast results or money back.

8 oz. $1.39

STERN'S
Miracid
SOIL ACIDIFIER
PLANT FOOD
CHELATED IRON

STERN'S MIRACID®
with Instant-Action Chelated Iron

Public Notice

CONTINENTAL HOME FURNITURE WISH TO ANNOUNCE OUR ANNUAL YEAR-END STOCK REDUCTION SALE. IT'S OUR BIGGEST SALE OF THE YEAR. WE MUST REDUCE OUR STOCK! PRICES HAVE BEEN DRASTICALLY REDUCED TO HELP US TAKE INVENTORY AT THE END OF THE MONTH.

OPEN SATURDAY 9:00 to 5:00
SUNDAY 11:00 to 5:00
COME IN AND SAVE!

CKDA 1220 ON LOCATION
SAT. AND SUN.
FREE COFFEE!
FREE DONUTS!
FREE POP!
COME IN AND JOIN US!

NO DOWN PAYMENT REQUIRED
NO MONTHLY PAYMENTS 'til JUNE
TERMS: 3 YEARS OR 90 DAYS SAME AS CASH

YOU CAN EASILY SAVE HUNDREDS OF DOLLARS

- BEDROOM SUITES
- chesterfield suites
- dining room suites
- TVs and STEREO
- occasional tables
- lamps and chairs, etc.

Continental Home Furniture
(Division of Monarch Stores Ltd.)
716 JOHNSON STREET, VICTORIA, B.C. TELEPHONE: 386-2458
"YOUR VILAS HEADQUARTERS"
4-22

K mart
Gives Satisfaction Always!

SATURDAY MONEY SAVERS
APRIL 23 ONLY

GARDEN CENTRE
GARDENING TOOLS
Large assortment of garden tools — including Round Mouth Shovel, Garden Hoe, Bow Head Rake or Turf Edger. K Mart Values to 8.09.
SATURDAY ONLY
LOOK HOW YOU SAVE 4.97 each

SAVE 4.91
COLEMAN COOLER
Lightweight Dura-Bond Construction. Polyethelene liner, Canadian Made. 40 qt. capacity. K Mart Reg. Price 28.88 each.
SATURDAY ONLY
LOOK HOW YOU SAVE 23.97 each

SAVE 2.02
CANVAS LAWN CHAIRS
Low Back Folding Lawn Chairs. Assorted colours. K Mart Reg. Price 6.99 each.
SATURDAY ONLY
LOOK HOW YOU SAVE 4.97 each

420 ONLY
ROLL AND RACK REFILLS
30 replacement bags per pkg.
SATURDAY ONLY
LOOK HOW YOU SAVE 77¢

SAVE 4.00
MEN'S DRESS PANTS
100% Polyester doubleknit. Plain and checks. Full Fit. Sizes 34-42. K Mart Reg. Price 9.97 each.
SATURDAY ONLY
5.97 each

SPORTING GOODS
STINGSILDA FISHING LURE
Available in 3 sizes
Made in Norway.
SATURDAY ONLY
LOOK HOW YOU SAVE 1.43 each
Limit 6 per customer.

400 LBS. ONLY
DELICATESSEN COOKED HAM
Delicious lean cooked ham.
SATURDAY ONLY
LOOK HOW YOU SAVE 2.42 lb.

University Heights Shopping Centre
3986 Shelbourne St. (Saanich) Victoria, B.C.
Store Hours: 10 a.m. to 10 p.m. Mon. to Friday
9 a.m. to 10 p.m. Saturday
"We reserve the right to limit quantities"

Bilderbergers: Catalyst for World Affairs?

TOQUAY, England (UPI) — About 100 of the West's most influential personalities gather today in this sedate holiday resort on England's south coast to talk about the state of the world — in almost total secrecy. The occasion is the annual meeting of the Bilderberg Conference, which since 1954 has annually brought together leading bankers, politicians, businessmen and newspaper editors to trade views and size each other up.

Former U.S. secretary of state Henry Kissinger has been invited, so have NATO secretary general Joseph Luns and West German Chancellor Helmut Schmidt. Fiat president Giovanni Agnelli is on the list, along with French banker Baron Edmond de Rothschild and Mrs. Margaret Thatcher, leader of Britain's Conservative party.

Not all of them will attend, for these are all people who lead busy lives. But those that do turn up in the Imperial Hotel at Torquay will be closely guarded and what they say will remain strictly secret to the outside world.

This year, the official topic for discussion is European attitudes toward the future of the mixed economies in the Western democracies and toward the Third World's demand for restructuring the world order and the political implications of those attitudes.

That is about all that is known. For the "Bilderbergers" are pledged to secrecy.

Participants who "leak" news about the meetings run the risk of being barred from future Bilderberg gatherings.

"Privacy is the key," Dutch Professor Ernst van der Beugel, European secretary general of the conference, has said., "That privacy gives the participants the liberty to speak their minds freely, knowing they won't see a garbled version in the newspapers later."

Van der Beugel said: "Don't get the impression these men are in any way trying to plan the future of the world. This is not a club of rich men or power maniacs."

Not everyone agrees.

The Liberty Lobby, a Washington-based conservative lobbyist group, has called the Bilderberger's "the most secretive coterie of super-rich, leftist internationalists in the world."

The Torquay meeting will be chaired by former British prime minister Sir Alec Douglas-Home, who for this year replaces Prince Bernhard of the Netherlands.

The idea for the first Bilberberg conference came from Dr. Jospeph H. Retinger, a Polish political philosopher and advocate of a united Europe. Worried by signs of what he considered anti-Americanism in Europe, he suggested that Prince Bernhard arrange a private meeting of influential persons from Europe and the United States to discuss the problem.

Bilderbergers attend the conference in a stricly private capacity.

The penchant for secrecy inspires all kinds of conspiracy theories. The Bilderbergers have been accused of meeting to secretly change and plan events that later just seem to happen. They have been labelled as a subversive huddle of power-thirsting internationalists.

Business Tax Aid Passed

WASHINGTON (WP) — The U.S. Senate ignored a presidential request and voted 74 to 20 Thursday to give businesses several billion dollars in controversial special tax credits in the omnibus tax bill.

In fact, instead of killing the credits, the Senate, in a pair of votes on proposals by Floyd Haskell (Dem.-Colo.), actually increased the credits to $4.1 billion for fiscal years 1977 and 1978. The Senate finance committee had recommended a formula that would have provided only $3.3 billion.

Senators Dale Bumpers (Dem.-Ark.) and Edward Kennedy (Dem.-Mass.) led the move to kill the two special business credits. They said that a $50-per-person rebate for individual taxpayers had already been dropped from the bill at President Carter's request, on grounds it wasn't needed any longer to spur the economy. Now, they contended, the special tax breaks for business should also be dropped, as the president had requested.

"It isn't fair to kill the rebate for millions of average taxpayers and families, while enhancing the lucrative tax breaks already available for business," said Kennedy.

He called it "crumbs to the American taxpayer and a major bonanza for business."

CRINKLED pygmy chimp Kalind, one foot long and three pounds in weight, poses for camera at the age of one week while trainer (note thumb) holds baby pajamas around him for warmth. Kalind, named for father, Ka and mother, Linda, lives in the San Diego Zoo.

Carter's Plans Exceed Ability

WASHINGTON (WP) — President Carter's plan to insulate and solar-power America's homes may prove harder than it sounds. Experts raise some serious doubts about the program's timetable and costs as well as the protection of consumers who use its tax credits to install insulation and solar heating equipment.

The doubts arise because the president gave the country less than eight years to reach his goals on insulation and solarization, because the costs of doing both are on the rise and because the business of doing both could involve the participation of contractors with little regard for building codes and standards.

The president's program calls for the insulation by 1985 of 90 per cent of U.S.'s 53 million homes, which means insulating in a little more than seven years most of the 40 million homes the Federal Energy Administration identifies as "under insulated."

Not even U.S. insulation makers believe this goal can be met. The three leading producers of fiberglass insulation and the nine largest producers of mineral and rockwool insulation are producing all they can right now and even a doubling of plant capacity by Johns-Manville (the largest producer) in the next two years will not meet expected demands.

"The entire industry figures it can insulate no more than 1.5 million new starts and four million retrofits a year at the peak," Johns-Manville's David Pullen said Thursday. "And that's starting two years from now. Frankly, we recommended a 10-year program, not seven years."

Carter offered homeowners a tax credit of 25 per cent of the first $1,800 and 15 per cent of the next $1,400 they spend on insulation, but costs are rising so fast that they might soar beyond the reach of the tax credits.

The fiberglass that makes up 70 per cent of the inslation materials used in the United States rose in price 50 per cent in the last three years.

The FEA said floors and attics that cost $200 apiece to insulate a year ago now cost $250 each. Walls of a 1,300 square foot home cost as much as $600, bringing the cost of insulating (excluding storm doors and windows) an average home to more than $1,000.

Carter's goal for solar energy is 2.5 million homes by 1985, which solar energy experts claim is less realistic than his timetable for home insulation.

WAR GASES DUMPED

WASHINGTON (AP) — The U.S. Army said Thursday it plans the safe disposal of about 1,500 batches of obsolete chemical warfare agents, some of them lethal, once used in training.

The chemicals, ranging in quantity from less than one ounce to as much as 100.4 ounces, are in glass bottles, pellets, and other forms.

The army filed notice of its intention to move the batches, some dating about 40 years, to the Rocky Mountain Arsenal, Denver, Colo., from 15 military bases in 10 states and Guam.

After experts at the Rocky Mountain Arsenal complete the pilot disposal of the 1,500 batches, the army said, it will decide whether to get rid of another 19,250 batches in the same manner.

There are 17 different types of chemicals which were prepared from the early 1930s until 1970. Among the substances are the nerve agent GB, mustard, nitrogen mustard, phosgene and lewisite.

The army said its disposal plans call for elaborate safety, security and environmental protection measures.

Nickel Issue Split with U.S.

OTTAWA (UPI) — Elliot Richardson, chief U.S. negotiator at the Law of the Sea Conference, and Canadian officials Thursday failed to reach agreement on the amount of seabed nickel that should be permitted without damaging Canada's national nickel industry.

The United States is seeking a six per cent annual growth in nickel mining — the rate at which nickel production has grown in recent years. The limit would mean if world production continued to increase at the same rate all extra production could come from the sea.

Richardson said Canada's fears that seabed nickel mining would damage the nation's nickel industry are unfounded.

"I don't think there is a realistic basis for Canadians to worry," he told a news conference. Nobody thinks that six per cent will be reached."

Canadian government spokesman bluntly said they had not agreed to the United States proposal.

"It's an area of concern to Canada because our nickel industry is a very important part of our trade," one spokesman said.

The six per cent limit on annual seabed production "would in practice serve as a kind of insurance policy against the displacement of Canadian production."

Richardson said he expects international agreement on mining of the seabed will be rached at the next round of the Law of the Sea beginning in New York May 23.

"We could well get the main elements of agreement before the summer session breaks up," Richardson said.

Exquisite
from Czechoslovakia

NOW IN STOCK—LIMITED QUANTITIES

Beer Mugs	each	6^{95}
High Ball Old Fashioned Tall Stem Liqueur	each	5^{95}
Goblet Dessert Dish	each	4^{95}
Martini Wine Champagne	each	4^{50}
Cocktail Liqueur Sherry	each	3^{95}
Swan Candy Dish	each	23^{95}
Hurricane Candle Holder	each	11^{45}
3 pce. Candle Holder set	set	29^{95}
2 pce. Candle Holder set	set	13^{95}
Bells	each	10^{95}
9 pce. Martini set	set	59^{95}
7 pce. Liqueur set	set	49^{95}

West Coast Gift Shops
CHARGEX 1253C Esquimalt Rd. 388-5732
Hours 9:30-5:00 Mon.-Sat. master charge
4-22

ego interiors
SAVE ON SALE
2-23

ROYAL OAK
GARDEN CENTRE
AND FLORIST

BEDDING PLANTS

"WE GROW WHAT WE SELL"

All plants are fully hardened for planting safety:

Snapdragons, petunias (single, double and cascading), lobelia, nemesia, Livingston daisy, plus many others to choose from.
9 PER PACK 79¢

LUPINES
In red, yellow and pink shades 95¢ ea.

HARDY DIANTHUS (Persian carpet) 95¢ ea.

EVERBEARING STRAWBERRIES
Reg. 10 for 2.25
SPECIAL 10 for 1^{49}

SEED POTATOES
Warba, early epicure, pontiac, white rose, sebago, netted gem.
10 lbs. for 1^{99}

ONION SETS 1 lb. 99¢

ONION PLANTS
Hybrid Spanish
Fiesta, riverside, chieftan.

Hybrid Keepers
Storage kings, autumn spice, improved Autumn spice, super spice.
per pack 95¢

"Where Quality Does Count"
4456 WEST SAANICH RD. in the Royal Oak Shopping Centre. 479-1116.
OPEN MON. to THURS. and SAT., 9-5:30. SUNDAY. 10-5. FRIDAY 9-9
4-22

ATLAS PHILIPS OPTAVISION ATLAS
COMPUTERIZED COLOR TELEVISION.

The revolutionary computerized tuning system for clear accurate color reception

Mid-band converter built in

*similar to illustration

20" Philips Optavision TV
including
REMOTE CONTROL
Special 779^{95}

FREE HOME TRIAL

26" Optavision/push button tuning

Philips Optavision is one of the most advanced computerized tuning systems. You can directly choose any VHF or UHF or midband channel by simply pushing the buttons, no motor or turning parts. The remote unit gives you complete control over channel selection, color, tint, volume and on/off.

special 849^{95}

ATLAS
Stereo & TV
763 Fort St. • CHARGEX • BANK TERMS • 385-2712
MASTERCHARGE • 90-DAY ACCOUNTS
Open Mon. 'til Sat. from 9-5:30 p.m.

COLOR TRADES ACCEPTED
Our aim at Atlas in all the 9 years we have been in business is to back up everything we sell with the best of service. We work with technicians only, so we KNOW what we sell.
4-22

FAMILY CIRCUS

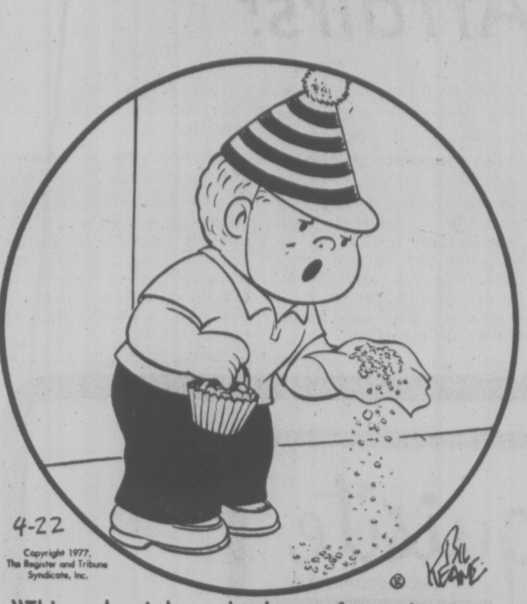
4-22
Copyright 1977, The Register and Tribune Syndicate, Inc.
Bil Keane

"This cake I brought home from the party turned into a napkin full of crumbs."

DENNIS THE MENACE

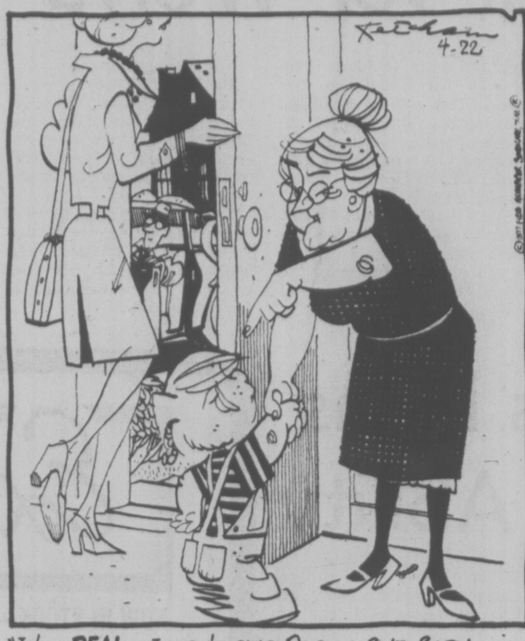
Ketcham
4-22

"IT'S A **DEAL** ... I WON'T SING ROCK-A-BYE BABY, AND YOU'LL GO STRAIGHT TO BED AT 9 O'CLOCK."

The Bridge Expert

By FRED KARPIN

Through the years gone by, the jump response of three spades over one spade, three hearts over one heart, three diamonds over one diamond, and three clubs over one club, have shown 13-15 points and four or more trumps. And, of course, these responses were forcing bids.

During the past two decades, more and more experts have been employing this type of response (one spade ... three spades) as "limit" bid shwing 9-11 points, counting distribution. These limit responses, naturally, are not forcing.

The type of hand with which these bids are made might be described as one with which, over an opening bid of one heart, one would like to bid two and a half hearts. For example:

Spades 7 2 Hearts K 9 5 3 Diamonds A K 6 4 Clubs 8 5 3.

The objectives of these limit bids are: (1) to convey precise information to partner and at the same time (2) to preempt the opponents out of bidding space should the latter possess the better cards.

Today's deal depicts the limit bid in action. The bid turned out well — but only because the trump king happened to be located favorably.

★ ★ ★

Although North's "limit" bid response of three spades showed only 9-11 points, South decided to gamble out the small slam despite the fact that he had only a 20 point hand. After winning the opening lead with his ace of hearts, declarer led the six of clubs to dummy's jack. He then laid down the jack of trumps and when East followed with the four-spot, South played the three. With the jack winning, delarer breathed a sigh of relief.

Another trump lead brought forth East's king, and that was that. On dummy's fourth and fifth clubs South descarded his losing heart and losing diamond. Thus he made an overtrick.

So on this deal the limit response worked out well, thanks to South's overbid of six spades and East's possession of the king of trumps. Had West been the possessor of the trump king, declarer would have been defeated at the completion of trick four, since the defenders would have cashed the trump king and a heart.

NORTH
♠ A K J 10 6
♡ K 10 9
◇ 8
♣ J 9 7 3

WEST
♠ 7 5 4 2
♡ 6 4 3
◇ K J 7 6 3
♣ 2

EAST
♠ 8 3
♡ A Q J 5
◇ A Q 10 9 4
♣ 6 4

SOUTH
♠ Q 9
♡ 8 7 2
◇ 5 2
♣ A K Q 10 8 5

The bidding:

North	East	South	West
1♠	2◇	3♣	3◇
4♣	Pass	5♣	Pass
Pass	Pass		

Opening lead: King of ◇.

LITTLE PEOPLE'S PUZZLE

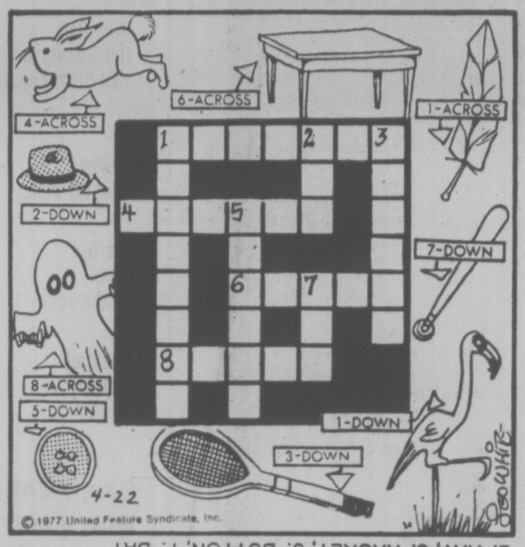
6-ACROSS
4-ACROSS
1-ACROSS
2-DOWN
7-DOWN
8-ACROSS
5-DOWN
1-DOWN
3-DOWN
1
2
3
4
5
6
7
8
4-22
© 1977 United Feature Syndicate, Inc.

ANSWERS: Across—1. FEATHER, 4. RABBIT, 6. TABLE, 8. GHOST. Down—1. FLAMINGO, 2. HAT, 3. RACKET, 5. BUTTON, 7. BAT

YOUR HOROSCOPE

By SYDNEY OMARR
Astrological Forecast for Saturday, April 23

ARIES (March 21-April 19): Land, real estate, long-term agreements, investments could command attention. Define terms — be positive that contact is airtight. Partner, mate must be considered in any decision. You are given privilege of glimpsing "backstage."

TAURUS (April 20-May 20): you get organized; relative "comes through" on promise. Capricorn persons figure prominently. Old individual will share benefit of experience — if you are receptive and so permit. Short journey may be necessary to "tie loose ends."

GEMINI (May 21-June 20): Accent on payments, collections. Get rid of losing proposition. Find way to achieve without carrying deadwood. Look beyond immediate surroundings. Individual who complains of "creaking joints" could be very helpful, an ally. You'll see!

CANCER (June 21-July 22): Lunar cycle high — judgment, intuition are on target. You feel more vital, stronger, creative. Imprint style; stress independence of thought, action. You get chance to eradicate past errors. Be there — in person!

LEO (July 23-Aug. 22): Dream could be prophetic — if accurately analyzed. Yes, you did dream — even if not aware of it! Accent on hospital, behind scenes, special group, organization. Follow through on hunch. Aquarian has much to say that is valid.

VIRGO (Aug. 23-Sept. 22): Accent on friends, hopes, wishes — you socialize; you hit loneliness over head with baseball bat. Suddenly, you realize you are popular, that much awaits, that your questions — philosophical and otherwise — will be answered. Gemini, Sagittarius figure prominently.

LIBRA (Sept. 23-Oct. 22): Emphasis on promotion, career, prestige, standing in community. Investigate. Become familiar with basic materials. One "at top" may want to test your responses. Be alert, confident. Scorpio, Leo individuals could figure in important ways.

SCORPIO (Oct. 23-Nov. 21): Your ability to communicate is enhanced. People are fascinated with what you say, write, produce. Accent on journey, manuscript, distribution, display, change and articulation of philosophical concerns. Yes, a Gemini is very much in picture!

SAGITTARIUS (Nov. 22-Dec. 19): Study Scorpio message. Be ready to discuss budget, money matters with one close to you. Domestic matters are highlighted. You make some concessions. You also gain in some ways. Key is to be sincere — and thorough. Taurus, Libra persons play important roles. You can "find" lost object.

CAPRICORN (Dec. 22-Jan. 19): Highlight contractual arrangements, agreements public relations, joint efforts, a resolving of differences in connection with partner or mate. Accent semantics. Means know what you say, mean. Be truthful—with yourself. Give wide berth to self-deception.

AQUARIUS (Jan. 20-Feb. 18): Moderate pace brings best results. Avoid extremes. Check diet, work schedule. Special service is performed — and you are beneficiary. Capricorn, Cancer individuals figure in picture. Bring priorities into sharper focus.

PISCES (Feb. 19-March 20): Finish project, assignment — keep promises you made to yourself about health, money, study and travel. Vitality makes comeback. Personal magnetism flows. You can do almost anything! Doors open and you have knack of persuading, of winning, or gaining supporters. Do it!

IF APRIL 23rd IS YOUR BIRTHDAY, perception, ability to deduct and analyze, attractiveness, special way with words that fascinates members of opposite sex — all of this is part of your personal pattern. You are dynamic, stubborn, expressive, creative, sensual; you love luxury and make no secret of it. You may change residence in 1977 — February, September and November are months you'll remember.

FUN WITH FIGURES

By J. A. H. HUNTER

"That's funny. I've got only three-quarters what I should have," said Jane, checking her cash. "I had just nine dollars when I went out and then I cashed that tax refund cheque. I paid Seatons $41.88 to clear their account, but nothing else anywhere."

John chuckled. "Maybe they short-changed you at the bank, giving you dollars for cents and cents for dollars on the amount."

In fact that was what had happened! What was the amount of that cheque?

Thanks for idea to A. G. BRADBURY, North Bay, Ont.

(Answer Monday)

Yesterday's answer: NOISE was 15920.

CRYPTIC CROSSWORD

ANSWERS TO THURSDAY'S PUZZLE

ACROSS
7 Hooter
8 Plains
10 Seaside
11 Slang
12 Eels
13 Train
17 Stout
18 Aces
22 Tango
23 Leisure
24 Flight
25 Reared

DOWN
1 Chasten
2 Totally
3 Devil
4 Elastic
5 Midas
6 Usage
9 Tearfully
14 Atrophy
15 Acquire
16 Ascends
19 Staff
20 Anvil
21 Fired

CLUES

ACROSS
1 Their strikers evidently want to create an impression (9)
8 Transport that is somewhat scarce (3)
9 A crushing force on the way (5, 6)
11 Invite someone to join a union (7)
12 Make yourself fearfully small (5)
13 Criticises strikes (6)
15 A party colour regarded with affection (6)
17 Way the French follow an animal home (5)
18 Lacks bite? (7)
20 You wouldn't notice if this beam fell on you! (5-3, 3)
22 It's worn on the head in an unsafe zone (3)
23 Score a single was the key to opening in the old days (6-3)

DOWN
2 One young in spirit? (3)
3 Time for music (5)
4 He closely follows movement of stock (6)
5 Made ends meet sailor-fashion? (7)
6 Pressure a motorist to provide a tool (11)
7 Puts order into projects (9)
10 A big inducement to the spender who wants to save (7, 4)
11 A very plain standard (9)
14 Do you need an exercise book to do so? (4, 3)
16 Not a West country gentleman's domain (6)
19 Not a female representative, apparently (5)
21 Two points at the bottom of a beard (3)

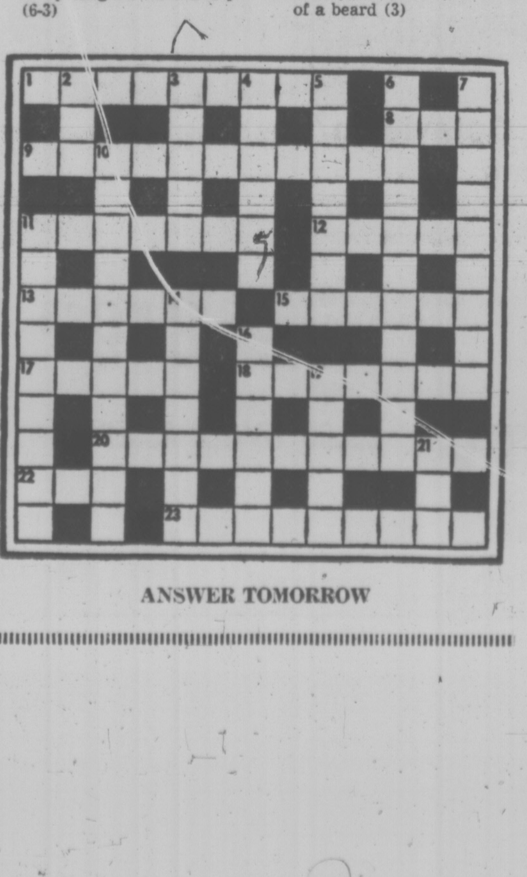
1
2
3
4
5
6
7
8
9
10
11
12
13
14
15
16
17
18
19
20
21
22
23

ANSWER TOMORROW

CATHY

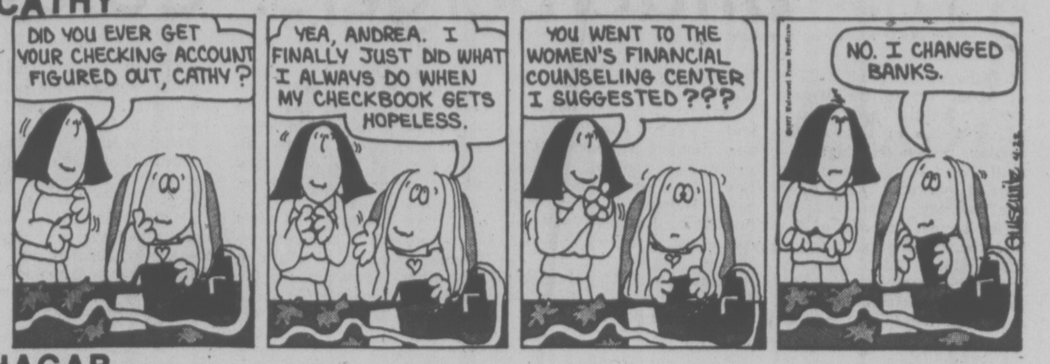
DID YOU EVER GET YOUR CHECKING ACCOUNT FIGURED OUT, CATHY?
YEA, ANDREA. I FINALLY JUST DID WHAT I ALWAYS DO WHEN MY CHECKBOOK GETS HOPELESS.
YOU WENT TO THE WOMEN'S FINANCIAL COUNSELING CENTER I SUGGESTED???
NO. I CHANGED BANKS.
GUISEWITE

HAGAR

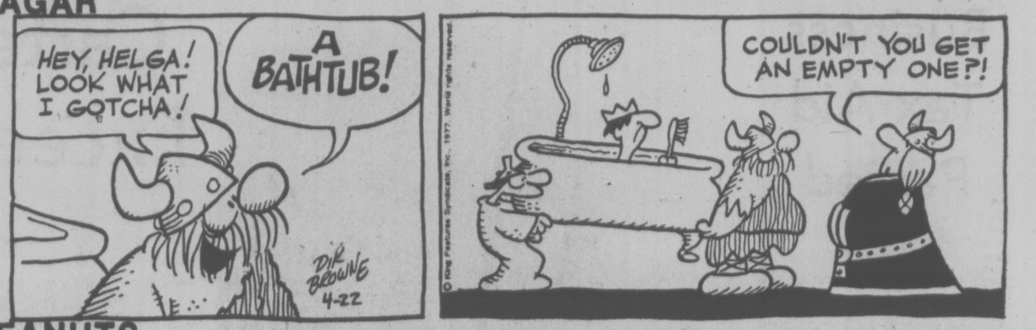
HEY, HELGA! LOOK WHAT I GOTCHA!
A BATHTUB!
DIK BROWNE 4-22
© King Features Syndicate, Inc., 1977. World rights reserved.
COULDN'T YOU GET AN EMPTY ONE?!

PEANUTS

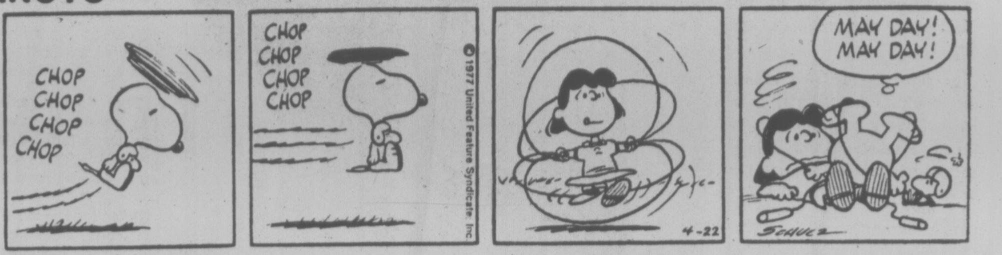
CHOP CHOP CHOP CHOP
CHOP CHOP CHOP CHOP
© 1977 United Feature Syndicate, Inc.
4-22
MAY DAY! MAY DAY!
SCHULZ

BROOM-HILDA

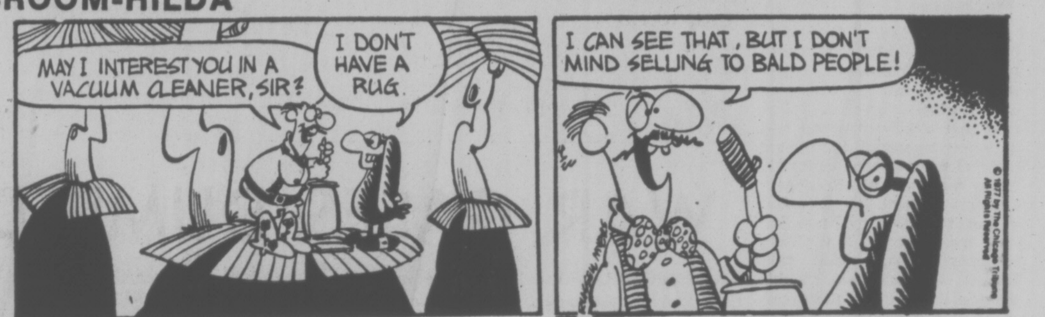
MAY I INTEREST YOU IN A VACUUM CLEANER, SIR?
I DON'T HAVE A RUG.
I CAN SEE THAT, BUT I DON'T MIND SELLING TO BALD PEOPLE!
© 1977 by The Chicago Tribune. All Rights Reserved

MISS PEACH

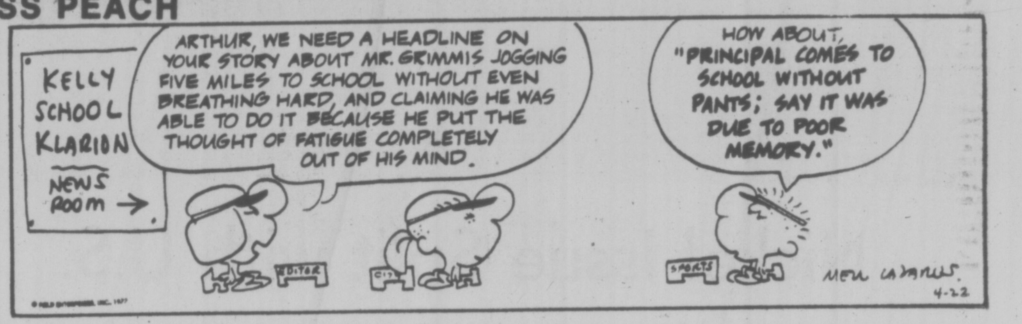
KELLY SCHOOL KLARION
NEWS ROOM →
ARTHUR, WE NEED A HEADLINE ON YOUR STORY ABOUT MR. GRIMMIS JOGGING FIVE MILES TO SCHOOL WITHOUT EVEN BREATHING HARD, AND CLAIMING HE WAS ABLE TO DO IT BECAUSE HE PUT THE THOUGHT OF FATIGUE COMPLETELY OUT OF HIS MIND.
HOW ABOUT, "PRINCIPAL COMES TO SCHOOL WITHOUT PANTS; SAY IT WAS DUE TO POOR MEMORY."
EDITOR
SPORTS
MELL LAZARUS
4-22

B.C.

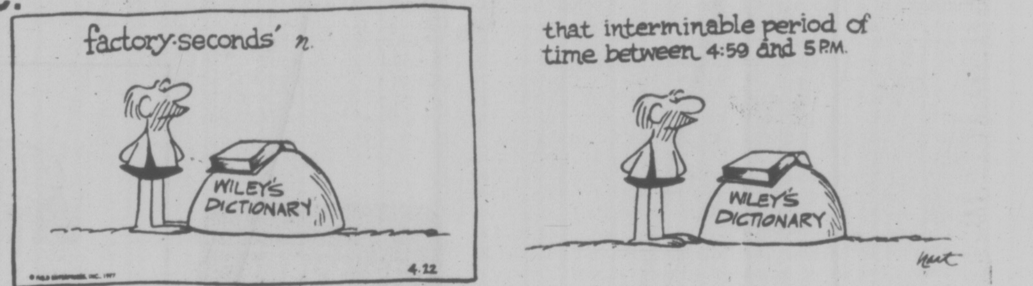
factory-seconds' n.
WILEY'S DICTIONARY
4-22
that interminable period of time between 4:59 and 5 P.M.
WILEY'S DICTIONARY
hart

WIZARD OF ID

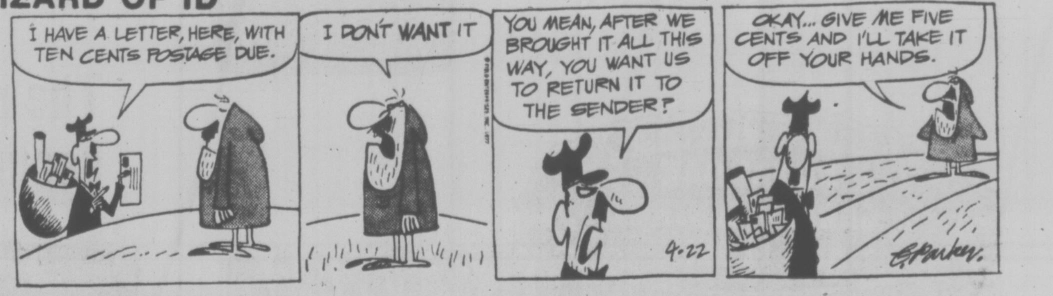
I HAVE A LETTER, HERE, WITH TEN CENTS POSTAGE DUE.
I DON'T WANT IT
YOU MEAN, AFTER WE BROUGHT IT ALL THIS WAY, YOU WANT US TO RETURN IT TO THE SENDER?
OKAY... GIVE ME FIVE CENTS AND I'LL TAKE IT OFF YOUR HANDS.
4-22
B. Parker

APARTMENT 3-G

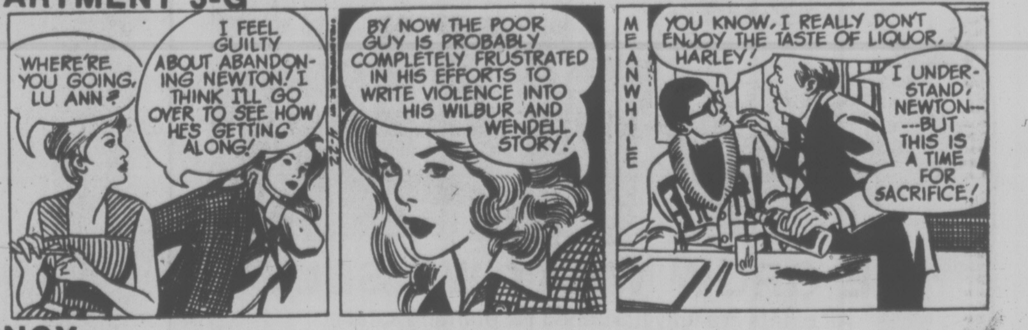
WHERE'RE YOU GOING, LU ANN?
I FEEL GUILTY ABOUT ABANDONING NEWTON! I THINK I'LL GO OVER TO SEE HOW HE'S GETTING ALONG!
BY NOW THE POOR GUY IS PROBABLY COMPLETELY FRUSTRATED IN HIS EFFORTS TO WRITE VIOLENCE INTO HIS WILBUR AND WENDELL STORY!
MEANWHILE
YOU KNOW, I REALLY DON'T ENJOY THE TASTE OF LIQUOR, HARLEY!
I UNDERSTAND, NEWTON---BUT THIS IS A TIME FOR SACRIFICE!

NANCY

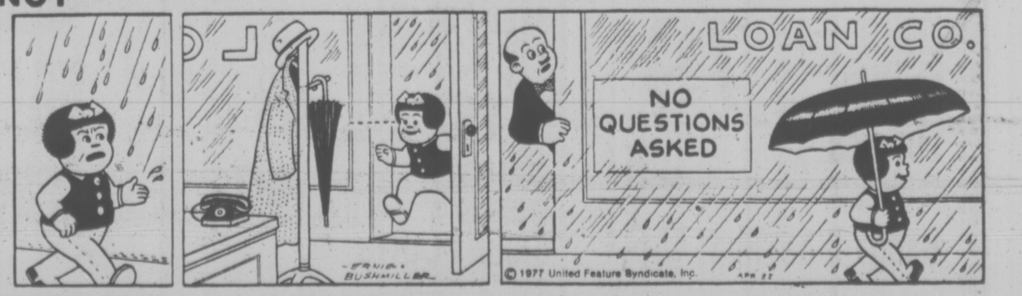
LOAN CO.
NO QUESTIONS ASKED
ERNIE BUSHMILLER
© 1977 United Feature Syndicate, Inc.

MARK TRAIL

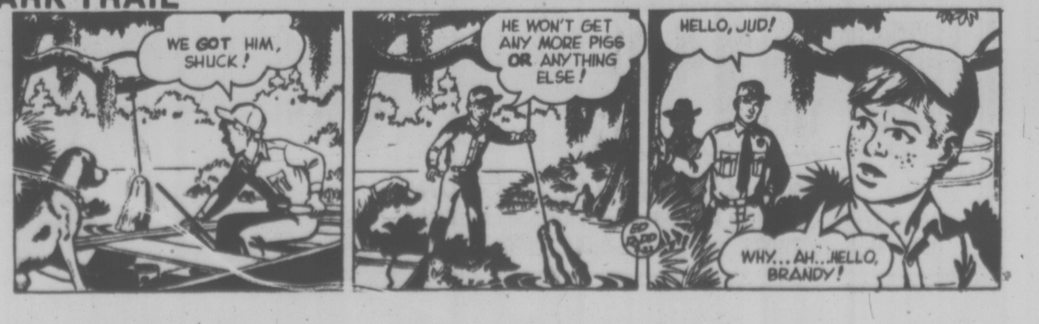
WE GOT HIM, SHUCK!
HE WON'T GET ANY MORE PIGS OR ANYTHING ELSE!
HELLO, JUD!
WHY... AH... HELLO, BRANDY!

people

Rabin Power Turned Over To Peres

TEL AVIV — Prime Minister **Yitzhak Rabin,** forced by scandal to step aside, today handed over his power but not his title to Defence Minister **Shimon Peres.** The transfer of power came at a low-key meeting in the prime ministers office in Tel Aviv, one day after Israelis celebrated the beginning of their nation's 30th year.

Dietrich

LONDON — A High Court judge refused Thursday to delay a libel and slander action against **Marlene Dietrich** although the 72-year-old actress is reported too ill to properly instruct her lawyer. "One must greatly sympathize with Miss Dietrich because of her ill health, but the plaintiffs are quite clearly entitled to have their action tried," Mr. Justice **Basil Nield** said. He ruled that the case should go ahead on Monday.

NEW YORK — CBS has cancelled the Sonny and Cher Show despite what CBS-TV President **Robert Wussler** calls "a marvellous relationship." Falling ratings were the reason. A CBS press spokesman Thursday issued a terse statement in reply to published reports that the show would not be on next season. "The option date was April 15, and we let the April date pass," the statement said. Wussler was more expansive, saying that **Sonny** and **Cher** wanted to try the night club circuit and "I understand they have high hopes of becoming major recording artists again." CBS was agreeable because of the "circulation performance" of the show, he added.

LOS ANGELES — Actor **Kirk Alyn,** who portrayed Superman in a series of motion pictures in the 1940s, seeks $10 million in a libel and invasion of privacy suit in U.S. Superior Court. He says a plaque produced by the Great American Dream Co., holds him up to contempt by calling him "Super Schmuck." Alyn said he saw the plaque last July 5 and the experience has caused him "severe emotional shock and mental anguish."

NEW YORK — "I want to live peaceably," said **Zygmunt Soroka,** 67, as he accepted a $200 Courageous Citizens Award from a local gun club for having critically wounded one of two men who tried to rob him. Soroka, a Czechoslovakian immigrant, became the first person to accept a cash gift from the Federation of Greater New York Pistol and Rifle Clubs, which reinstated its controversial award program despite criticism from city officials.

STANLEY, England — During four years, **Ron Thompston** has watered his telephone to make it work. Each time the phone goes dead Ron takes out his watering can and sprinkles the front garden. The remedy never fails. Now a post office engineer has diagnosed both fault and cure. He said Ron's watering produces a high-quality earth connection in a faulty wire buried under the garden. Ron, a teacher, said: "I stumbled on the remedy by accident. It worked so well I never bothered calling in the repairman until he dropped by recently."

OREM, Utah — With 50 pairs of **Donny Osmond's** purple socks drifting downward from the skies, **Donny** and **Marie Osmond** broke ground Wednesday for their new 77,500-square-foot television-motion picture studio. The anklets contained certificates entitling the sock catcher to a free Marie Osmond album.

SOUTHAMPTON, N.Y. — Author **Truman Capote's** failure to observe a court order to attend a rehabilitation program for drivers who drink has cost him $150. Last July, the 52-year-old Capote paid a $150 fine after he pleaded guilty to drunken driving. The fine was to be refunded after he completed the rehabilitation program. When Capote failed to show up, the court made the fine permanent.

CLEARWATER, Fla. — An 82-year-old woman, accused of biting a sheriff's deputy when he came to arrest her daughter for contempt of court, says it wasn't possible. She hadn't put in her false teeth. "I didn't have a tooth in my head," **Ethel Harris** said. Judge **Grabel Stoutamire** dropped the charge.

Margaret Arrives In Paris

PARIS — **Margaret Trudeau,** arrived in Paris Thursday night, checked into a Paris hotel alone and went out today on what unconfirmed reports said was a photo assignment.

Mrs. Trudeau was reported to be in Paris on assignment for Cosmopolitan magazine.

In the past few weeks, Mrs. Trudeau has made several trips on her own away from Ottawa on free-lance photo assignments.

The Canadian Embassy said no official plans had been made for Mrs. Trudeau's trip and that she had not announced her plans to come to the French capital.

GUMMO MARX DIES

PALM SPRINGS, Calif. — **Gummo Marx,** who cheerfully acknowledged his status as the Marx brother most people had never heard of, died Thursday at the age of 84.

Gummo, whose real name was Milton, played straight man to his cutup brothers — Groucho, Chico and Harpo — in vaudeville for some years but left the family comedy act for the navy in the First World War and never went back.

Replaced by Zeppo, he did not appear in the zany movies such as Monkey Business, and A Night at the Opera that made the Marx brothers popular from the 1920s to the 1940s.

After going into dress manufacturing, he returned to show business as an actor's agent.

A spokesman for Eisenhower Medical Centre, where Marx was admitted Sunday for an unrevealed ailment, would say only that Marx died of "natural causes."

His death left Groucho and Zeppo as the only surviving brothers. Chico died in 1961 and Harpo in 1964.

According to one story, Gummo was given his name by Groucho because he always wore rubber, or gum, soled shoes.

Woodward's
AD CORRECTION
The two copies for Men's Sport Shirts at 5.19 and 9.99 on page 20 in Wed., April 20 Times and 21st Colonist were inadvertently transposed.
Woodward's regrets any inconvenience this has caused to our customers.

10% OFF ALL ARMSTRONG LINOLEUM
ARMSTRONG 080 VINYL ASBESTOS TILE 45¢ sq. ft.
TILE TOWN
200 ESQUIMALT RD. 385-2141
OPEN DAILY 8:30 A.M. TO 5 P.M.
LOTS OF PARKING
master charge
CHARGEX
4-22

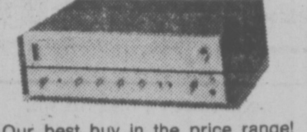

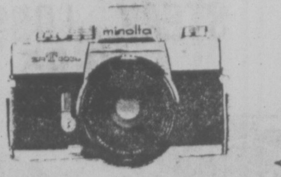

SPRING FEVER SALE!
NO MONEY DOWN! NO PAYMENTS 'TIL JULY!

TOSHIBA
Our best buy in the price range! TOSHIBA'S SA220C AM-FM stereo receiver matches the TOSHIBA SS-22 speakers beautifully! Their 6" wide-range speakers provide rich bass and clear highs! Also included is TOSHIBA'S new belt drive turntable. Naturally, it's all covered by our 5-year warranty, and available on "No Money Down" financing (on approved credit), with no payments till July!
Regular Price is over $430.00
SYSTEM PRICE
$359.95 Complete
NO DOWN PAYMENT
NO PAYMENTS TILL JULY!
WE TAKE TRADES!
4-22

PRICED TO CLEAR!
20" COLOR TELEVISION
Wood Grained Cabinets!
30 Month Parts and Labour Guarantee!
$488.00
Regularly Priced From $620. to $650.

NOTICE!
Nearly our entire stock of portable radios and cassette recorders
UP TO 40% OFF!

MINOLTA SALE!
CHECK OUT THIS VALUE! Minolta's SRT-200 SLR camera has a fast f-2 standard lens, and shutter speeds to 1/1000th of a second! This outfit also includes a MINOLTA 135mm f-3.5 TELEPHOTO lens, MINOLTA soft-type gadget bag, and a BELL & HOWELL automatic eye electronic flash! Total value, if bought separately $399.85.
TOTAL PACKAGE PRICE
$329.95

YOUNG'S
MASTERCHARGE and CHARGEX Welcome. Financing Available!
784 Fort Street, Victoria, 382-5512.

From Ralph Bakshi, master of animation, comes an epic fantasy in wondrous color. A vision of the world, 10 million years in the future, where Wizards rule the earth. And the powers of magic prevail over the forces of technology in the final battle for world supremacy.
20TH CENTURY-FOX PRESENTS
A RALPH BAKSHI FILM
WIZARDS
Color by De Luxe®
© 1977 Twentieth Century-Fox
SECOND WEEK!
FRIDAY — 7:00 & 9:00
SATURDAY & SUNDAY — 1:30, 3:20 5:10, 7:00, 9:00.
CORONET
836 Yates 383 6414
MATURE. Warning: some violent scenes. — R. W. McDonald, B.C. Director.

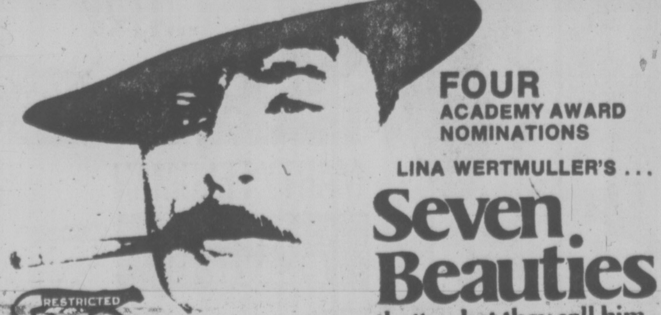

FOUR ACADEMY AWARD NOMINATIONS
LINA WERTMULLER'S . . .
Seven Beauties
...that's what they call him.
RESTRICTED
NO ADMITTANCE TO PERSONS UNDER 18
Warning: some sex and brutality. Coarse language throughout. — R. W. McDonald, B.C. Director.
"Swept Away..."
SHOWING FOUR DAYS ONLY!
ROYAL
805 Broughton 383 9711
ONE COMPLETE SHOW NIGHTLY AT 7:00 ONLY!

HEY KIDS!
MATINEES SATURDAY & SUNDAY!
CHILDREN $1.25
GENERAL
SATURDAY—1:00 & 3:00
SUNDAY—1:00 & 3:00
ROYAL
805 Broughton 383 9711
Raggedy Ann & Andy
A MUSICAL ADVENTURE

BEST PICTURE
ROCKY
FIFTH WEEK
FRIDAY — 7:00 & 9:00
SATURDAY — 12:55, 2:55, 4:55, 7:00 & 9:00
SUNDAY FROM 2:55 MATURE
CAPITOL
805 Yates 384 6811

FAMOUS PLAYERS THEATRES
FAMOUS PLAYERS THEATRES

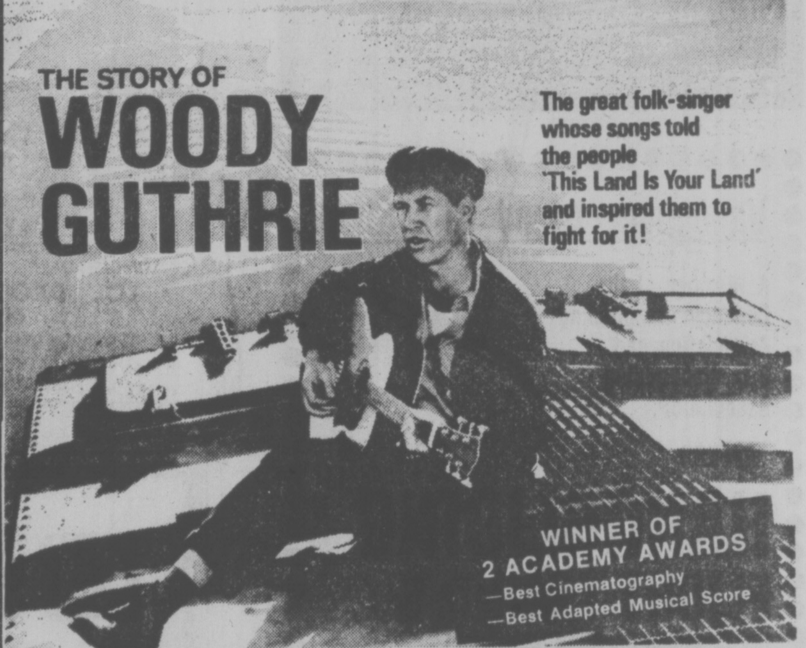

THE STORY OF WOODY GUTHRIE
The great folk-singer whose songs told the people 'This Land Is Your Land' and inspired them to fight for it!
WINNER OF 2 ACADEMY AWARDS
—Best Cinematography
—Best Adapted Musical Score
"BOUND FOR GLORY"
ROBERT F. BLUMOFE presents A HAL ASHBY Film "BOUND FOR GLORY"
starring DAVID CARRADINE co-starring RONNY COX · MELINDA DILLON · GAIL STRICKLAND and RANDY QUAID · Screenplay by ROBERT GETCHELL · Based on the Woody Guthrie Autobiography · Music by WOODY GUTHRIE
ORIGINAL MOTION PICTURE SOUNDTRACK ALBUM AND TAPE AVAILABLE ON UNITED ARTISTS UA RECORDS
United Artists A Transamerica Company
MATURE
OAK BAY
2184 Oak Bay Ave. 598-2213
FRIDAY—6:30 & 9:05
SATURDAY—2:00, 6:30, 9:05
SUNDAY THRU THURSDAY — 8:15 ONLY
SECOND WEEK!

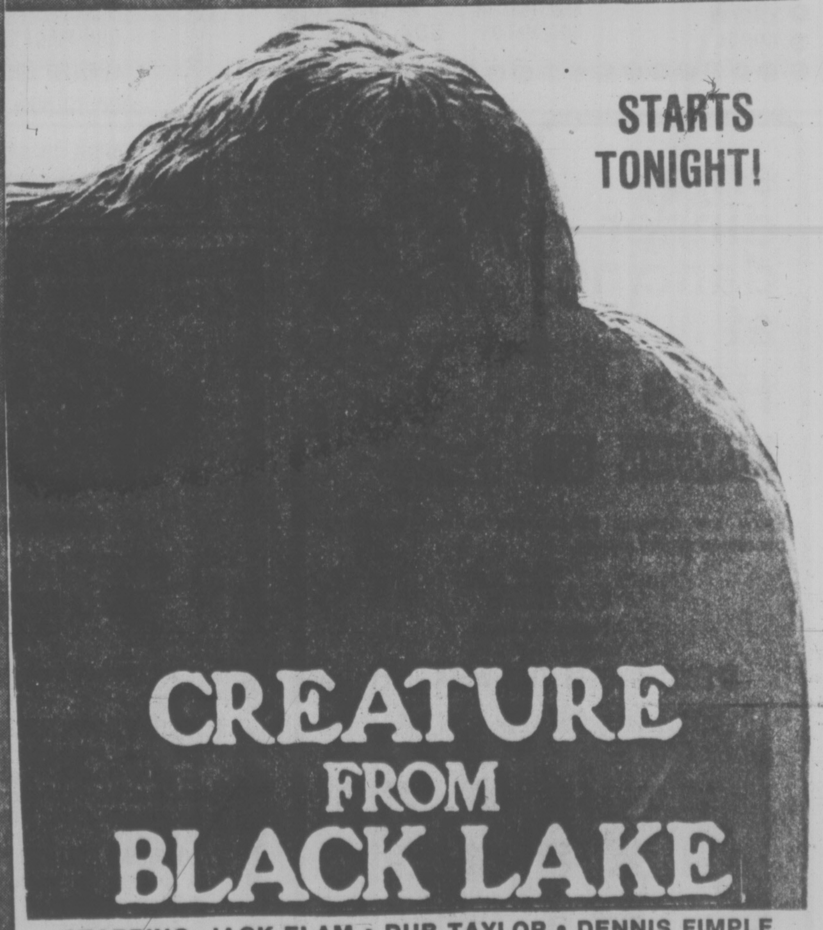

STARTS TONIGHT!
CREATURE FROM BLACK LAKE
STARRING: JACK ELAM • DUB TAYLOR • DENNIS FIMPLE
NOTE: GATES 8:00 SHOW 8:30 STARTING SUNDAY!
GATES 7:00, SHOW 7:30
TILLICUM DR-IN
Burnside at Tillicum 382 7531
— ADDED ATTRACTION —
"DEAD EYE DEWEY AND THE ARKANSAS KID"
MATURE

Film on Metric System Wins International Award

OTTAWA — Consumer and corporate affairs department's film Metric-Metrique received two prizes at the fourth annual international consumer film competition held in Berlin in January.

Metric-Metrique was the only Canadian entry. It won the bronze prize in its class (cinema information films) and the special prize of the Federal Republic of German's ministry of economic affairs, for a film entry with consumer information presented in an especially impressive and distinctive manner.

The aims of the competition, sponsored by the consumers' study group of the Federal Republic of Germany, are to improve the quality of the consumer film through international comparison and to stimulate interest in consumer information via films and television. More than 132 films from countries including Belgium, Denmark, Britain, India, Israel, Singapore, South Africa and the U.S.A. were entered in this year's competition, held from January 24 to 29, 1977.

Canada's award-winner is an animated film which takes a humorous look at the drawbacks of the inch-pound system. Demonstrating that the metric system is both scientific in origin and simple in application. The film comes up with mathematics that are eminently digestible, even to arithmetically disinclined.

Drug Cache Nets Fine Of $300

Bob Mellis, 22, of 204-970 Kings, was fined $300 in county court Thursday for possession of just over two pounds of marijuana for the purpose of trafficking.

He pleaded guilty March 17 but sentence was delayed pending a pre-sentence report.

Judge E. J. C. Stewart said jail would be a mistake for Mellis because of his good work record and positive recommendations from friends and a business partner.

"This time these things stand you in good stead," the judge told him.

"But if there's another time, the story may not be the same."

Booby Trap Fatal

VIENNA (Reuter) — An Austrian major serving with the UN Middle East Peacekeeping Force was killed Wednesday by a booby trap bomb near Damascus, the defence ministry here said. Maj. Ernst Pellegrini, 43, was killed and an Iranian officer was injured when the bomb went off. It was not known who had planted the bomb.

Concert Tonight

A concert for voice and piano is tonight's Victoria Conservatory of Music faculty recital at Craigdarroch Castle, 1050 Joan Crescent. It begins at 8 and will feature soprano Catherine Young, head of the voice department and pianist Winifred Scott, Conservatory vice-principal.

The program is concerned with the songs of American composers. Included is Alan Hovhaness; Barber, the song cycles, Knoxville Summer 1915, and Hermit Songs; Life Cycle by Sutcliffe and Wagenaar's settings of the Edna St. Vincent Millay poems, From a Very Little Sphinx.

The Big Cabaret
Featuring
WOODSHED
Fridays Saturdays
ERNIE FULLERTON
For your Dining Pleasure 7-9
2915 DOUGLAS ST. INGRAHAM HOTEL 4-15 385-6731

The Cordon Bleu
RESTAURANT
820 ESQUIMALT RD. 388-7612
STEAK and LOBSTER
$9.95
Plus many other dishes to choose from!
4-15

Felice's Dining Lounge
Live Entertainment Thursday, Friday, Saturday
Gourmet meals
served in our elegant surroundings overlooking
VICTORIA'S BEAUTIFUL INNER HARBOUR
Dinner 7 days a week 5:30 to 11 p.m.
385-4497 1218 Wharf St
Luncheon Monday to Friday 11:30 a.m.

Vancouver Island Kite Shop
A Member of the Canadian Hanggliding Association and B.C. Hanggliding Association.
OFFERS
HANGGLIDING FLIGHT TRAINING
(By Canadian Certified Instructor)
COURSES OFFERED:
$125. Learn to fly. Complete learning. Equipment supplied. Ground School Classes.
$75. 5-lesson course. Basic training. Equipment supplied. One ground school.
$20. Day courses offered to those who complete basic training and want to continue in kiting.
SALES & SERVICE TO ALL POPULAR MAKES OF KITES IN CANADA.
REGISTRATION INFORMATION PHONE 384-3775

enjoy dinner dancing at
HY'S HILLSIDE INN
Enjoy the relaxing atmosphere of our beautifully decorated dining lounge.
Music by
GABBY
Friday 7-11 p.m.
Saturday 8-12 p.m.
SPECIAL GUESTS THIS WEEK ONLY
The McQuillan Brothers
Thurs. and Fri. 7 to 11 p.m., Sat. 8 to 12 p.m.
Open Mon. to Sat. 11:00 a.m. to 1:00 a.m.
Hillside SHOPPING CENTRE
RESERVATIONS: 595-2552
American Express
4-13

ONE PERFORMANCE ONLY!
Sun., Apr. 24—8 p.m.
JANE MORTIFEE
IN CONCERT
Tickets $3 Sts. and Sr. Cits., $3.50 Adults
385-6815
THE BELFRY, 1291 Gladstone AT FERNWOOD 4-22

DINING WITH A DIFFERENCE
Gay Nineties Spare Rib House
KEN PEAKER and ROLLY McINTOSH
Play your SING-A-LONG MUSIC
A SPARKLING ATMOSPHERE for PERSONALIZED MUSICAL HAPPENINGS
World-famous SPARERIBS — Full dinner menu
825 BURDETT — CHERRY BANK HOTEL 385-5380
1-7

VICTORIA THEATRE GUILD PRESENTS
"SEMI-DETACHED"
By David Turner
directed by Brian Lenton
Now through April 23 (Except Sun. & Mon.)
LANGHAM COURT THEATRE 8:15 p.m.
Tickets Eaton's Box Office 382-7141

BUFFET
(NO MINORS)
IN THE WADDLING DOG ROOM
DAILY EXCEPT SUNDAY
The British Piano and Dance Fri.-Sat. Nite
Lunch $4.00 Per Person
Dinner $6.00 Per Person
THE WADDLING DOG INN
COMING SOON!!
LOUISE ROSE from Philadelphia
652-1146
15 minutes from downtown Victoria
ON THE PATRICIA BAY HIGHWAY
AT MOUNT NEWTON CROSS ROAD

Canada Arts Gallery
1732 DOUGLAS STREET
OUR FIRST SALE OF FRAMED LIMITED EDITION PRINTS
UP TO 50% SAVINGS
APRIL 16-APRIL 30
4-22

NEW DAILY AT
Smitty's
850 DOUGLAS ST.
SPECIAL DINNER SUGGESTIONS
All Dinners Include Soup of the Day
1. SMITTY'S OWN MUSHROOM STUFFED STEAK
Choice breaded cutlet and mushrooms served with vegetables, coleslaw, potatoes, sauce and garlic bread 4.25
2. LOUISIANA SEAFOOD PLATE
A variety of seafood including halibut scallops, prawns, oysters, shrimps. Served with vegetables, tomato, coleslaw, lemon wedge, cocktail sauce and potato. 4.95
3. SIRLOIN STEAK AND SHRIMPS
Sirloin steak and shrimps, sauteed mushrooms, shrimps, sauce, hot garlic bread, garnish 6.50

Family Style DINING
"A New Look But The Same Fine Food at Reasonable Prices!"
SCOTT'S RESTAURANT
650 Yates at Douglas
OPEN 24 HRS. EVERY DAY

G.R. PEARKES Arena 3100 TILLICUM 388-6664
ROLLER SKATING
FRIDAYS 7:30-9:30
SUNDAYS 7:30-9:30
SKATE RENTALS AVAILABLE
4-15

The Bürgermeister
732 Johnson Street
SPECIALIZING IN GERMAN AND CONTINENTAL CUISINE
LUNCH 11:30-2:00
DINNER 6:00-10:00
SAT. DINNER SPECIAL
Roast Beef marinated in red wine, sauerbraten, soup, salad, coffee or tea and dessert included.
ONLY $8.00 PER PERSON
DAILY LUNCH SPECIALS INCLUDES SOUP, TEA OR COFFEE $3.50
RESERVATIONS 382-6722 4-22
Fri. 6., Apr. 22.

LAST WEEK!
Canadian Gothic
American Modern
by Joanna M. Glass
A BELFRY PRODUCTION
TUES.-SAT. 8 P.M.
$3 Stu. & Sr. Cit. $3.50 Adults
385-6815
THE BELFRY
1291 Gladstone

ESQUIMALT SPORTS CENTRE
ROLLER SKATING TONIGHT
7:30 to 10:00 p.m.
and every WED., FRI., SAT. and SUN.
PHONE 386-3261
FOR INFORMATION ON SKATING PARTY RENTALS
4-20

ROLLER SKATE ...
daily at the
"ROLLER SKADIUM"
dial 595-SWIM
oak Bay parks and recreation

THE NEW
FOR THE FINEST IN LIVE ENTERTAINMENT
HARPO CABARET
15 BASTION SQUARE • PHONE: 385-5333
CLOSED MONDAYS
OPEN Tuesdays to Saturdays 8 PM to 2 AM
STARTING MAY 1st
THE HARPO HOUR
7 TO 8:30 P.M.
SILENT AND SOUND MOVIES ON OUR SCREEN
WITH RUDY HAHN ON THE PIANO
FOR YOUR EATING ENJOYMENT TRY OUR "HUNGRY I" FROM OUR SANDWICH BAR
THIS WEEK
WELCOME HOME!
THE BEST OF FRIENDS
LIVE FROM SEATTLE
COMING SOON:
CHICAGO'S Earl White Review
FUNCTION
Anna Konda and the Komix Kids

FROM DENMARK...SEE
KEYHOLE
starring Marie Ekorre in color
It puts you in the picture!
for some women, one man is...
Never Enough
CECELIA BLOSSUN-MAX PARK
Warning for both: completely concerned with sex. — (B.C. Director)
RESTRICTED NO ADMITTANCE TO PERSONS UNDER 18
TONITE
COMPLETE SHOWS AT 7:00 & 8:25
fox cinema quadra at hillside 382 3370

After you've tried everything else...
...TRY
SEX WITH A SMILE
MARTY FELDMAN
DAYLE HADDON · SYDNE ROME · BARBARA BOUCHET
NOW PLAYING!
RESTRICTED
Warning: nude and suggestive scenes. — (B.C. Director)
AT 7:00 & 9:00 P.M.
TOWNE
382-5922
808 Douglas St.
In Nootka Court

DOUBLE FEATURE
ALL SEATS $1.00
CHILDREN'S MATINEES
SATURDAY & SUNDAY — 1 P.M.
THE THREE STOOGES in "HAVE ROCKET WILL TRAVEL"
plus 2 BIG features
MIKE HENRY in "TARZAN AND THE GREAT RIVER"

TONITE
AT OUR DUNCAN DR.-IN
Gates 7:00, Show 7:30
"KING KONG" Mature
plus "BUGSY MALONE"
DUNCAN DRIVE-IN
746-7695

International Day at Pearson College

Lester B. Pearson College's first International Bazaar of cultural and culinary events and the official opening of the college's new 60-seat, $700,000 theatre, Max Bell Hall, will be held Saturday.

Before his death in 1972 Bell was chairman of FP Publications, parent company of Victoria Press Ltd.

The Max Bell Foundation was established after his death to support sport and cultural events.

The theatre, built on a hill overlooking the campus, blends with other buildings on campus, having been designed by the same architects Downs-Archambault.

It contains a large stage, change rooms, a prop room and scenery shop.

During the International Bazaar on Saturday, five concerts of music, dance and drama will be presented, starting at 10 a.m.

The concerts, exhibitions and other events are open to the public. The public is also invited to sample international cooking.

Free bus transportation will be available hourly from 700 Humboldt.

Tickets for the concerts will be available at the college on a first come-first served basis for those who have not already reserved tickets.

Original works by two of the college's faculty will be featured at an auction.

There will be original landscapes by Uruguayan artist Maria Maldonado and Chinese caligraphy by Dr. Richard Liu.

Miss Maldonado's paintings have been exhibited at galleries in Washington, D.C., Denver and Golden, Ohio and have been purchased by galleries and private collectors in both North and South America.

She now teaches art at the college.

Pioneer Pilot Dies

Memorial services for pioneer bush pilot Jack Moar, 71, will be held Saturday at 3:30 p.m. at Royal Oak Memorial Chapel.

Moar, a member of the Canadian Aviation Hall of Fame, died Thursday in Victoria.

His aviation career which began in the 1930s spanned 25 years criss-crossing the Arctic from coast to coast. He was recognized for his foresight, imagination and leadership that led to innovations in northern transportation.

Moar was a member of Edmontion's Quarter Century Club of Flying and a Fellow of the Order of Icarus.

He is survived by his wife Katherine of Victoria, one son, three daughters and numerous grandchildren.

DAVID Y.H. LUI in Co-operation with BASTION THEATRE
present

Direct from England
SIR MICHAEL REDGRAVE
with an outstanding cast of England's finest actors in

SHAKESPEARE'S PEOPLE

Next, Tues., Wed., Thurs.
April 26, 27 & 28 — 8:00 p.m.
The Royal Theatre
$5.50, $6.50, $7.50, $8.50 Loges $10.50

Tickets NOW on sale at the McPherson Box Office & Hillside Mall.
Special rates available for Students and Senior Citizens.

ego interiors
SAVE ON SALE
2-23

COLONY
Boneless Breast
CHICKEN
$4.95
COACH LIGHT ROOM

DINE WITH US TONIGHT
(or any night you like)
Open 5 p.m. to 9 p.m. 7 Nights a Week
ITALIAN AND CANADIAN
FOODS YOU WILL ENJOY
In a Restaurant You'll Feel Good In
the
little
ITALY
RISTORANTE
Reservations 384-7151
270 Government
4-22

DANCING SATURDAYS
BIG BAND
SOUND
of Geo. Kraeling & His Orch.
Playing smooth music bringing back fond memories in the spacious Seaview Room (the Island's finest maple floor). Instrumentalist 8:45-9:30, dancing 9:30-12:30 a.m. $7 a couple.
McMorran's CORDOVA BAY LTD.
TABLE RES. 658-5224
3-18

ALLEY CAT
PRINTS ALMOST
ANYTHING
ON
T-SHIRTS
Individual or group photos and transfers.
1618 Government
385-2337
4-1

"THE FUNNIEST
NEW COMEDY OF THE YEAR."
-Vernon Scott, UNITED PRESS
PAUL NEWMAN IN
A GEORGE ROY HILL FILM
SLAP SHOT
Co-starring
MICHAEL ONTKEAN • LINDSAY CROUSE • JENNIFER WARREN • JERRY HOUSER
and STROTHER MARTIN • Written by NANCY DOWD • Edited by DEDE ALLEN
Music Supervision by ELMER BERNSTEIN • Directed by GEORGE ROY HILL
Produced by ROBERT J. WUNSCH and STEPHEN FRIEDMAN
RESTRICTED
NO ADMITTANCE TO PERSONS UNDER 18
warning: violence and coarse language.
(B.C. Director)
haida
808 YATES STREET
382-4278
MATINEES FRI., SAT., SUN. 1:45, 4:20
NIGHTLY 7:05, 9:30

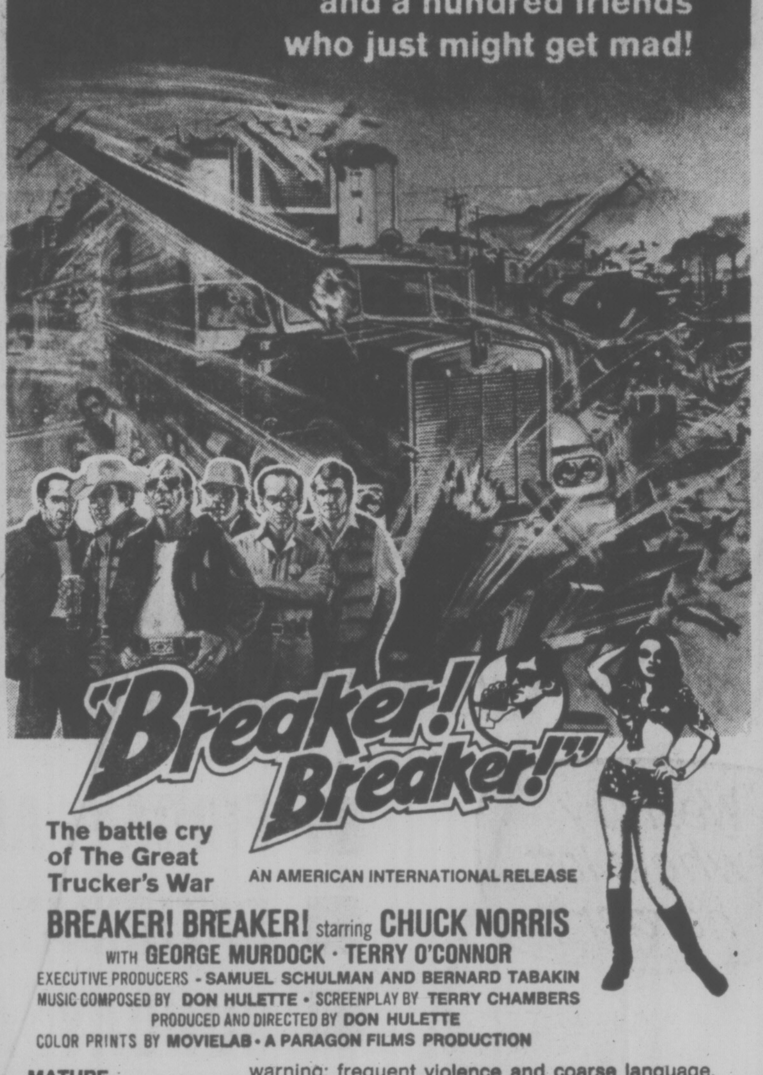
"Breaker! Breaker!"

DON'T MUCK AROUND
WITH AN 18 WHEEL TRUCKER
...he's got a CB radio
and a hundred friends
who just might get mad!
The battle cry
of The Great
Trucker's War
AN AMERICAN INTERNATIONAL RELEASE
BREAKER! BREAKER! starring CHUCK NORRIS
WITH GEORGE MURDOCK · TERRY O'CONNOR
EXECUTIVE PRODUCERS - SAMUEL SCHULMAN AND BERNARD TABAKIN
MUSIC COMPOSED BY DON HULETTE • SCREENPLAY BY TERRY CHAMBERS
PRODUCED AND DIRECTED BY DON HULETTE
COLOR PRINTS BY MOVIELAB • A PARAGON FILMS PRODUCTION
MATURE
warning: frequent violence and coarse language.
(B.C. Director)
odeon 2
780 YATES STREET
383-0513
MATINEES FRI., SAT., SUN. 1:30, 3:05, 5:05
NIGHTLY 7:05, 9:10

HAVE A
GOOD TIME!
go
roller
skating
at
MEMORIAL
ARENA
Friday
8 p.m.
Top twenty music and a chance to win tickets to "SUPER TRAMP"
4-21

the Duke's
JAZZ NITES
Friday and Saturday
From 8:30
"Come on down to Duke's Place"
featuring: EASY WINNERS
with . . . EAN HAY — coronet
CHARLIE BROCKWELL — guitar
TOBY HAY — upright brass
MALCOLM GOULD — drums
playing JAZZ, BLUES, GOSPEL,
RAGTIME, OLD TIME,
DANCING, SWING
DINING from 5:30-1 a.m.
DINE and DANCE from 8:30
— Reservations Please —
658-8922
4558
CORDOVA BAY RD.
3-18

HELD OVER
4TH WEEK
THE EAGLE HAS LANDED

"BRING ME CHURCHILL OUT OF ENGLAND!"
—Adolf Hitler, Sept. 16, 1943,
On Saturday, November 6, 1943, Heinrich Himmler, Reichfuhrer of the S.S. and Chief of the State Police, received a simple message . . .
THE EAGLE HAS LANDED
A small force of German Paratroops were poised to snatch the British Prime Minister Out of England.
SIR LEW GRADE FOR ASSOCIATED GENERAL FILMS PRESENTS
A JACK WIENER DAVID NIVEN, JR. PRODUCTION starring
MICHAEL CAINE
DONALD SUTHERLAND
ROBERT DUVALL
"THE EAGLE HAS LANDED"
Also Starring JENNY AGUTTER DONALD PLEASENCE
ANTHONY QUAYLE · JEAN MARSH · SVEN-BERTIL TAUBE
JUDY GEESON · SIEGFRIED RAUCH · JOHN STANDING
TREAT WILLIAMS and LARRY HAGMAN
Read the Pan Book
odeon 1
780 YATES STREET
383-0513
MATURE: occasional violence. (B.C. Director)
MATINEES FRI., SAT., SUN. 2:00, 4:10
NIGHTLY 6:45, 9:10

On every street in every city in this country there's a nobody who dreams of being somebody. He's a lonely forgotten man desperate to prove that he's alive.
COLUMBIA PICTURES presents
ROBERT DE NIRO
TAXI DRIVER
JODIE FOSTER ALBERT BROOKS as Tom HARVEY KEITEL
LEONARD HARRIS PETER BOYLE as Wizard
RESTRICTED
warning: some very brutal violence; coarse language throughout. — (B.C. Director)
NIGHTLY 7:00, 9:10
counting house 1
BROAD AT BROUGHTON
383-3434

GEORGE SEGAL
JANE FONDA
"FUN WITH
DICK & JANE"
With ED McMAHON
MATURE
NIGHTLY 7:15, 9:15
counting house 2
BROAD AT BROUGHTON
383-3434

VICTORIA OPERATIC SOCIETY
presents
COLE PORTER'S
KISS
ME
KATE
McPHERSON PLAYHOUSE
FRI., APRIL 29 — SAT., MAY 7
Matinee Sunday, May 1—No Show Monday, May 2
(Senior Citizen & Student Rates Available)
Tickets $4, $5 and $6
at McPherson Box Office & Hillside Mall
BOX OFFICE NOW OPEN

VANCOUVER ISLAND THIS IS Millstream CHEVROLET LTD.

You'll drive a little farther

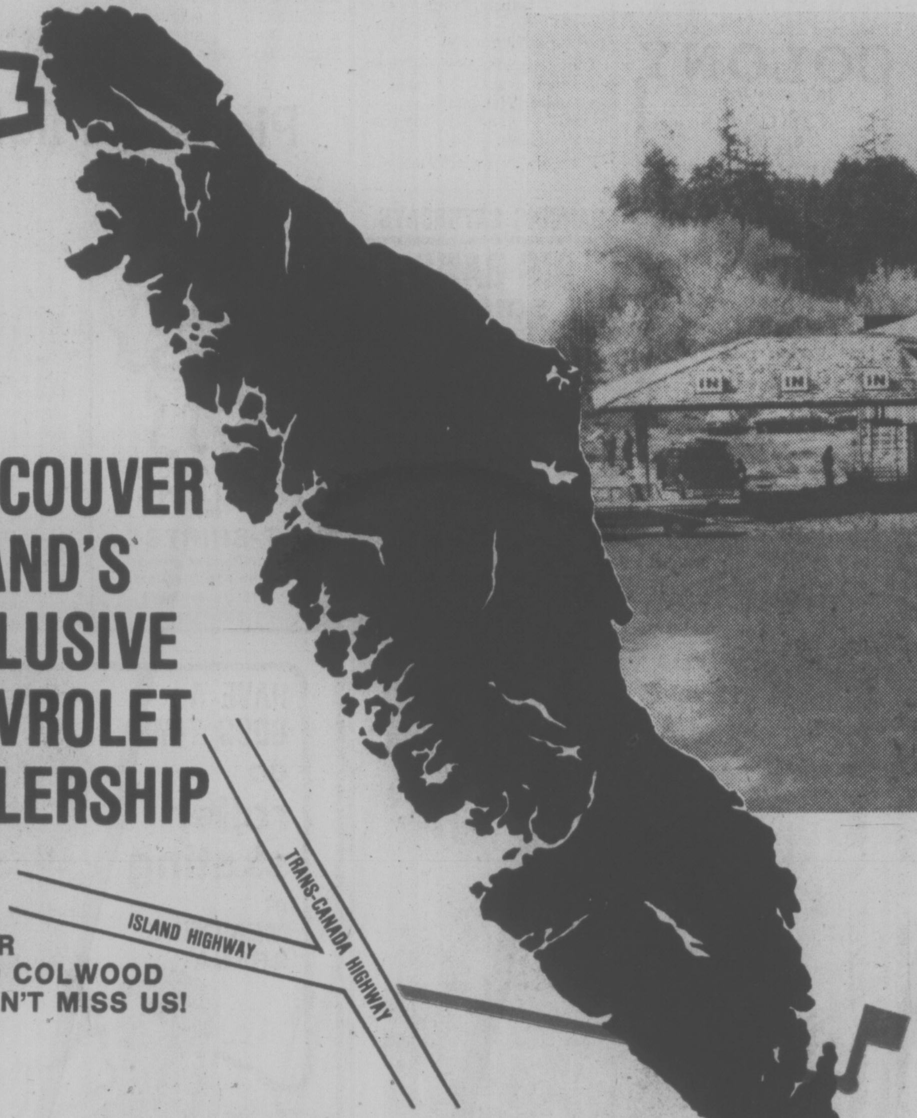

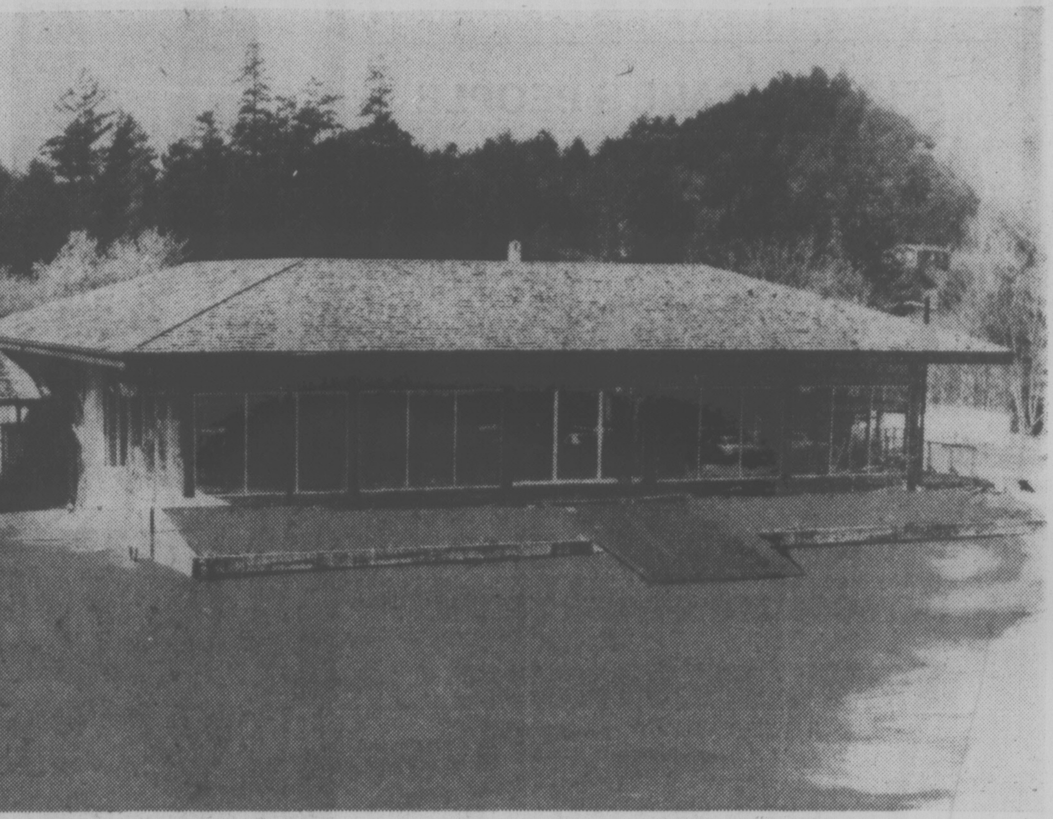

VANCOUVER ISLAND'S EXCLUSIVE CHEVROLET DEALERSHIP

ON YOUR WAY TO COLWOOD YOU CAN'T MISS US!

The Island's newest automotive facility is constructed on 4½ wooded acres in the Colwood District of Greater Victoria — Five levels under a rugged shake roof with post and beam construction and all the customer conveniences possible — A Lounge with Fireplace, the outside patio, and the magnificent showroom for viewing the great line-up of Chevrolet cars and trucks. This totally functional complex has the most modern parts, service and body shop facilities that are staffed by fully trained G.M. technicians using the most up to date equipment available — the envy of the industry.

Our Vehicle Sales Department is housed in one of the finest showrooms in the country — a truly unique patio setting for displaying the magnificent new Chevrolet cars and trucks sold by experienced and professional sales people — All Chevrolet Specialists.

The doors are now open at Millstream Chevrolet and the Management and Staff welcome the opportunity to meet you and give you a tour of Vancouver Island's only exclusive Chevrolet Dealership — and shall be more than pleased to show you this complete line-up of Chevrolet Cars and Trucks and a fine selection of OK Used Units.

Yes, a great new combination available for all Car and Truck Buyers on Vancouver Island.

"MILLSTREAM and CHEVROLET"
You may drive a little farther, but we try a whole lot harder!

You're Invited
TO OUR GRAND OPENING

- FRIDAY, APRIL 22, 7:30 P.M. TO 10 P.M.
- SATURDAY, APRIL 23, 9:00 A.M. TO 6 P.M.
- SUNDAY, APRIL 24, 1:00 P.M. TO 5 P.M.
- ALL DEPARTMENTS OPEN TO VIEW
- SEE THE COMPLETE LINE OF 1977 CHEVROLET CARS AND TRUCKS.

MEET MILLSTREAM'S PROFESSIONALS WHO ARE ALL CHEVROLET SPECIALISTS WITH 196 YEARS OF COMBINED AUTOMOTIVE EXPERIENCE

"We'll try a whole lot harder"

JACK WALDIE
President

BILL TAYLOR
Sales Manager

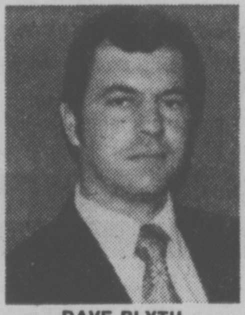
DAVE BLYTH
Asst. Sales Manager

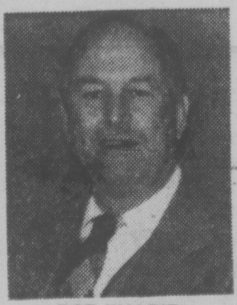
BOB WALDIE
Fleet and Lease Manager

JACK McLEOD
Secretary-Treasurer

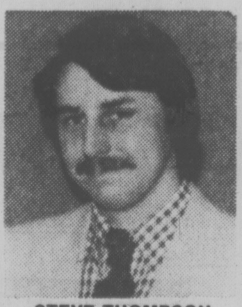
STEVE THOMPSON
Bodyshop Manager

CAS SAPALA
Parts Manager

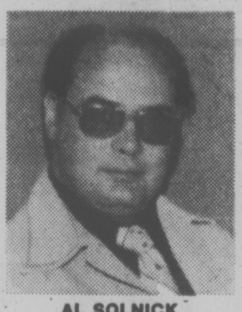
AL SOLNICK
Service Manager

REFRESHMENTS WILL BE SERVED

Pop and Ice Cream for the Kids!

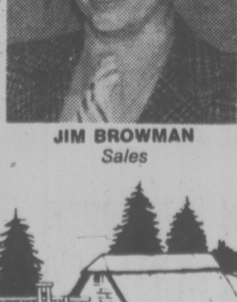
JIM BROWMAN
Sales

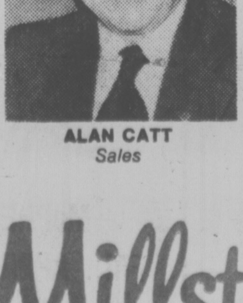
ALAN CATT
Sales

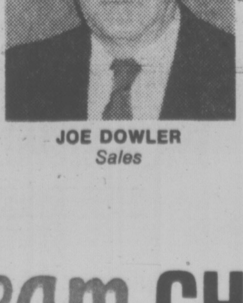
JOE DOWLER
Sales

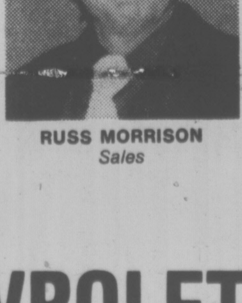
RUSS MORRISON
Sales

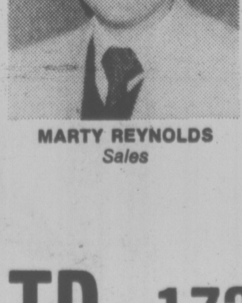
MARTY REYNOLDS
Sales

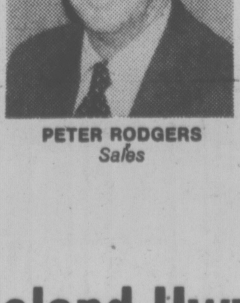
PETER RODGERS
Sales

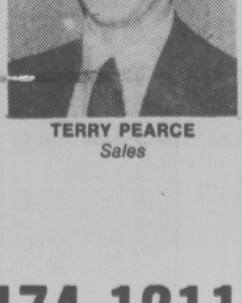
TERRY PEARCE
Sales

Millstream CHEVROLET LTD., 1730 Island Hwy. 474-1211

ON YOUR WAY TO COLWOOD YOU CAN'T MISS US!

U.K. Union Leaders Balking At Third Year of Wage Curbs

By BERNARD NOSSITER
Washington Post

LONDON — Prime Minister James Callaghan met with half a dozen top British union leaders at 10 Downing Street Thursday night in an effort to get them to accept a third successive year of curbs on pay increases.

Joe Gormley, the moderate president of the militant miners has already proclaimed there is "not a cat's chance in hell" of his union agreeing to a third round.

Clive Jenkins, the leftist chief of the big Scientific and Technical Workers has publicly scoffed at government contentions that an uncontrolled return to free collective bargaining would create an industrial jungle. "I would rather live in a jungle than be undernourished in a zoo," he said.

Britain's key union figure Jack Jones, the retiring chief of the country's biggest union, the Transport and General Workers, was the virtual architect of the first two pay curbs, but he is balking at No. 3.

All over Britain, rank and file shop floor workers are restive. Two years of pay curbs have cut deeply into their buying power as prices rose faster than wages. The limits, moreover, have reduced pay differentials between skilled and unskilled, another major source of grievance.

For Callaghan, however, it is no exaggeration to say that his prescription for curing Britain's economic ills rests on moderate wage demands. He claims his strategy has no centrepiece, that these things are all a question of fashion. But in fact, his hopes of a boom spurred by exports depend on holding back labor costs.

Callaghan's chancellor of the exchequer, Denis Healey, is hoping once again to capture union asset with a tax cut of $1.6 billion conditioned on a third round of pay curbs. He pulled off this trick last year, but he is having trouble repeating it.

Interestingly enough, one big reason his bait is not being swallowed is because he also imposed stiff new taxes on gas and autos. Many British workers have cars, and the new levies loom larger than the promised cut in income taxes.

The concern with labor costs is not unique to Britain. All through the indusrialized West there is a growing recognition that modern economies cannot rely on market forces to check prices and wages. Everywhere, some form of incomes policy — guidelines, consultation, controls, national wage bargains — has become the order of the day.

This is because competitive market forces have been weakened everywhere by monopoly power. Unions exercise a monopoly or near-monopoly in key labor markets. The handful of corporations who administer prices in each major industry are quasi-monopolists on the supply or product side of markets.

Queen Escapes Baring Wealth

LONDON (AP) — A government decision to exempt the Queen from having to reveal her large holdings of stocks and bonds has brought protests from left-wing Labor MPs.

Stanley Clinton Davis of the trade department announced the ruling in the House of Commons Thursday, the Queen's 51st birthday. The exemption from the new Companies Act which came into force Monday also covers the rest of the Royal Family and foreign heads of state and their families.

The new Companies Act is designed to enable companies to find out who is behind attempts to take them over. It requires stockholders to disclose holdings of more than five per cent of a firm's shares and allows companies to find out who owns large blocks of shares if it is suspected they are held by dummy stockholders.

The royal holdings will no longer be a complete secret, but they will be a closely guarded one. David said that they, along with others that are exempt, will be listed together on companies' books as "Bank of England nominees."

The Bank of England will maintain a register of the shareholdings concerned and will know the true identity of the holders. Each year the bank will prepare a secret report for the trade secretary.

Frank Allaun, a Labor MP, called the exemption "feudal" and said there seemed to be "one law for royalty and heads of state and another for the common people of Britain."

Mystery and speculation have surrounded the Queen's private wealth, which conservative estimates put at about $102 million.

Critics have constantly sniped at the government's annual allowance of $2.38 million in taxpayers' money for the upkeep of her palaces, aircraft, royal yacht, staff and other regal expenses.,

The Queen, who inherited vast wealth tax free from her father, King George VI, also gets a tax-free income of about $510,000 a year from the 52,000 acres of her Duchy of Lancaster estates.

ZODIAC
World-Famous Inflatibles
"We sell and service on the water at the Marina"
OAK BAY MARINE SALES & SERVICE
598-3393

UNIFORMS

WHY BUY WHEN WE SUPPLY

Mr. Jack Ledger
Sales Manager

- ★ COVERALLS
- ★ UNIFORMS
- ★ SHOP COATS
- ★ SMOCKS
- ★ COUNTER COATS
- ★ PANTS ★ SHIRTS
- ★ JACKETS ★ SLACKS
- ★ SHOP TOWELS
- ★ FENDER COVERS
- ★ DOOR MATS
- ★ DUST CONTROL MOPS
- ★ EXECUTIVE BLAZERS

FOR MORE INFORMATION ON THIS SPECIAL SERVICE CALL JACK AND HE WILL ANSWER YOUR MANY QUESTIONS, WHETHER RELATED TO INDUSTRY OR BUSINESS.

Apparelimage
DISTINCTIVE CLOTHING
FOR BUSINESS AND INDUSTRY
ANOTHER SERVICE OF
INDIVIDUAL DRY CLEANERS
1602 FORT at OAK BAY JUNCTION
595-4141

Our line is making yards.

Our line is making yards more beautiful. And making it a whole lot easier too. You might call us the lawn care specialists. With 7 models of garden tractors. Plus two lawn tractors. Plus 3 riding mowers. Plus 2 walk-behind mowers. That adds up to 14 lawn care choices. We can help in many ways too. Our choice of tractor attachments will look after many jobs, season after season. Our line includes a rotary tiller . . . a shredder grinder . . . a power washer . . . and snow blowers too. We can be of help around the house, around the year. Drop around to see the IH Dealer nearest you. He'll help you make your choice. And he'll show you the convenience and quality that you'll feel good about for a long, long time to come.

INTERNATIONAL HARVESTER CANADA

The easy rider's fun to run. 3 models of **riding mower** with cutting height adjustment and 3 speed transmissions.

Wide-cut **power mowers** have controls on fold-down handles. Choose from 2 models.

Banish backaches with this work-saving 5 hp. **rotary tiller**.

Handy **Shredder Grinder** is ideal for mulching leaves.

Three power **washer** models.

Our quietly powerful line of **tractors** includes 7 models.

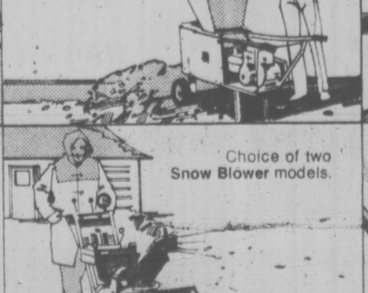

Choice of two **Snow Blower** models.

Your IH Dealer is behind you with service when you need it.

IH International Harvester: a total response.

DOMAN'S
spring bonanza buys!

5/16 UNSANDED PLYWOOD
D GRADE
Limited Quantity
4.75 sheet

1x8 CHANNEL SIDING SHORTS — 4' LONG
Utility Grade
For fencing or skirting .... 2.99 bundle of 6

2x4x8 UTILITY H-LOCK
75¢ ea

ECONOMY 2x4x92s
2.99 bundle of 10

1x4x6 FIR SHORTS
25¢ each

Winner of Last Week's $100
Mrs. J. Johnson of Frederick Norris Rd.
There will be another draw for $100 this Saturday
You can't win if you do not enter!
Just come down to the store and fill out an entry form!
It could be your picture next week!

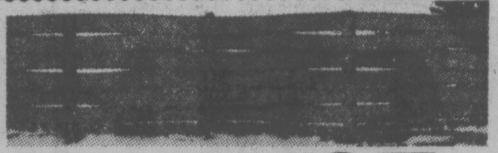

BASKET WEAVE FENCE
3-ft. high with five boards. .... 97¢ ft.
3-ft. high with 6 boards. 1.19 ft.

LIFETIME
ALUMINUM GUTTERS
in white or brown

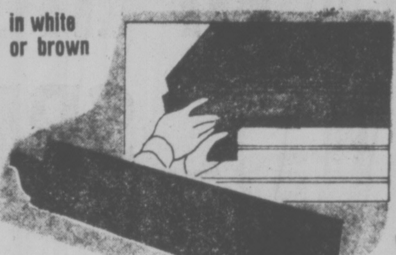

Easy to install, virtually maintenance-free. In 10-ft. lengths
39¢ ft.

If you're staining the exterior, use
OLYMPIC STAIN
for appearance and durability
Reg. 15.95 Gal.
13.69 Gal.
THIS WEEK ONLY!

For the small job . . .
CONCRETE MIX
TOPPING MIX
MORTAR MIX
This week 1.79 Bag

Don't Break Your Neck

A bright, pleasing, non-slip floor to your sundeck or patio. Thousands of decks are already protected and beautified with this Neoprene-Hypalon synthetic rubber system and thousands of owners are really happy. Shouldn't you be one of these? It's N.H.A. approved of course.

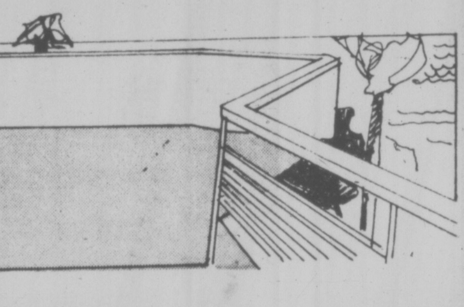

DUNCAN "TUFDECK" GALLON, REG. 13.95 11.88

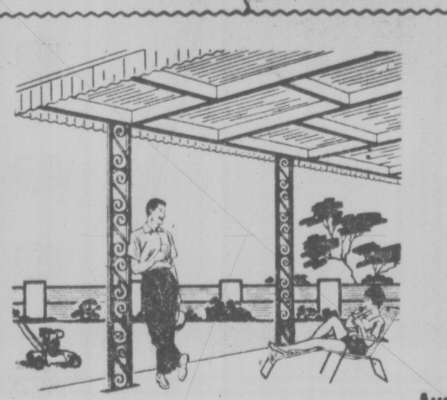

FIBREGLAS PANELS
CORRUGATED
Just right for covering in the sundeck, carport or garage, making screens, lots of other uses.
Available in white, green yellow clear
26"x96" 3.99 Sheet
Available in 26"x120" at 5.49 and 26"x144" at 6.99.

ELEGANT FOLDING DOORS

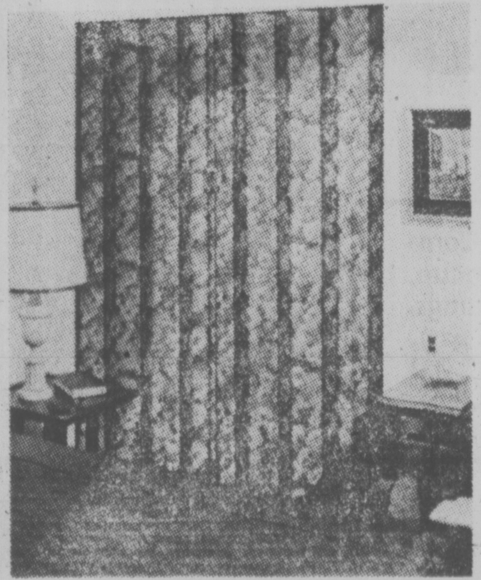

can beautify your home

We carry stocks of nine different doors that will fit openings 6'8" high, and up to 2'8" wide. They can be used where bi-fold doors would leave insufficient room, where you want something a little different.

You can see these attractive doors on display at DOMAN'S

Prices range from as low as 19.95

CHARGEX

STORE HOURS:
MONDAY-FRIDAY
8:00-5:30
SATURDAY
8:00-5:00

DOMAN'S

280 BAY STREET (By the Bridge) 386-2151

U.K. Pension Hikes Soon in Canada

LONDON (CP) — Pension increases for British immigrants living in Canada have been agreed to in principle by the British government, Canadian Welfare Minister Marc Lalonde said Thursday.

But he added that British authorities still must approve the spending of about $2.25 million to finance the increases.

The British government now pays about $9 million yearly in pensions to former British residents living in Canada.

Lalonde told reporters that officials will meet in July to work out details of an agreement on social security co-operation between Britain and Canada.

Until now, British pensioners in Canada have had their British pensions fixed, with no increases to keep pace with inflation.

Lalonde said they do not enjoy indexed pensions because of British legislation requiring a formal pension agreement between Britain and other countries — the kind of agreement now in force with the United States, the European Economic Community and about 20 other countries.

There are about 23,000 British pensioners in Canada "who are seeing their pensions going down in real terms every year," Lalonde said.

Immigrants have also suffered because in the past Canadian old-age security payments have gone only those who have worked at least 10 consecutive years in Canada.

A new law recently passed by the Canadian Parliament empowers the government to enter into pension agreements with other countries, such as Britain.

The law also allows immigrants to receive fractions of the full old-age pension — depending on how long they work in Canada — which would be added to their pensions from abroad.

WOODWARD'S
SATURDAY
BIG BUY

Last big day of the GREAT SPRING SALE

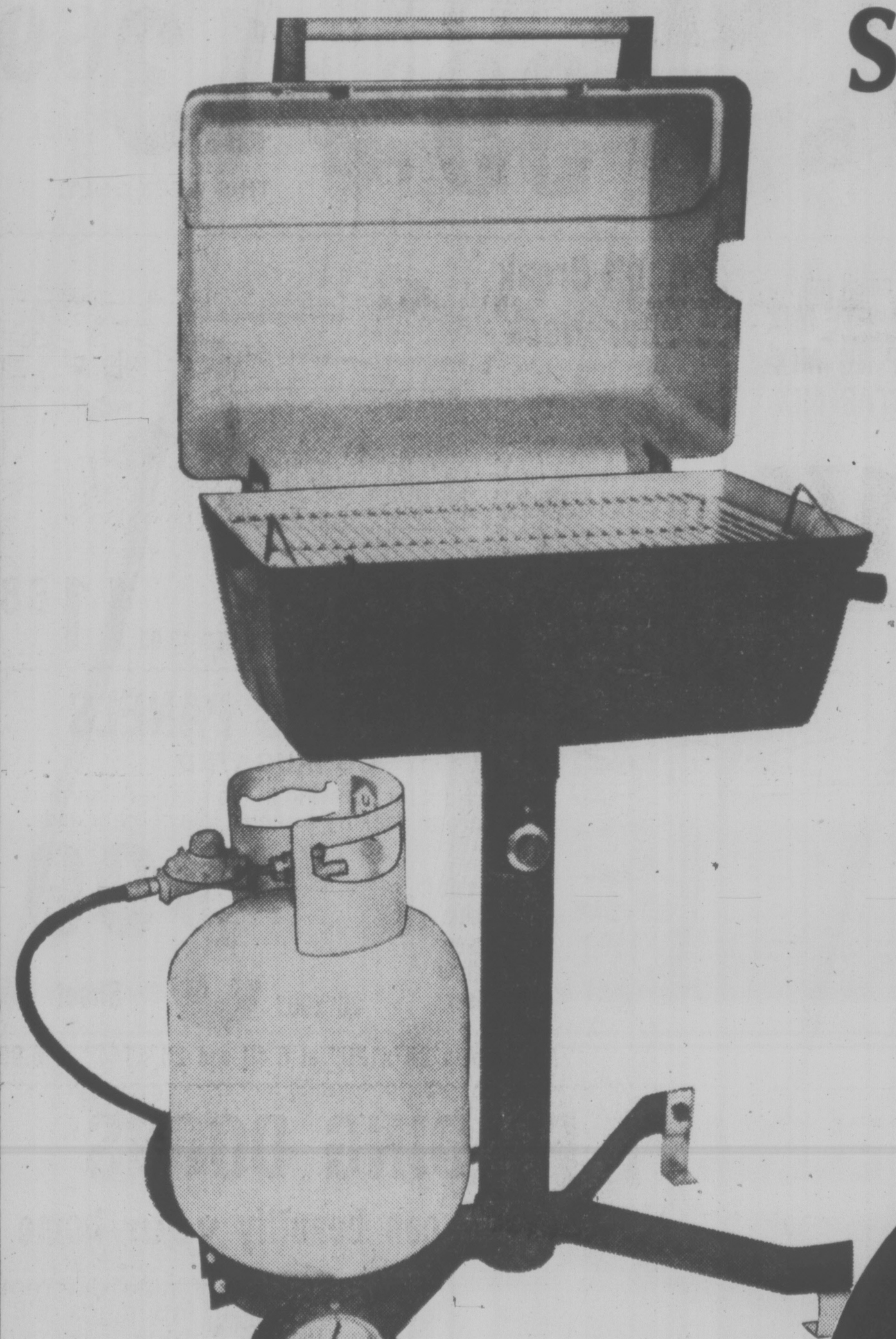

featuring a
GAS*
BAR·B·Q
BARGAIN

1. STAY COOL WOODEN HANDLE
2. HEAVY DUTY CAST ALUMINUM COOKING HEAD
3. HEAVY DUTY CHROME STEEL GRATE
4. LARGE 20-LB. CAPACITY LP TANK WITH REGULATOR AND HOSE
5. CONVERTS FROM MOBILE TO BOLT-DOWN PATIO STYLE

BIG BUY PRICE
"COMBO"
188.00

* Uses LP Gas—liquid propane. Combination includes gas barbecue, regulator, tank, hose and fittings. (Propane tank does not contain gas).
Spit and Motor
Sale price 16.88

Woodward's Housewares, Main Floor.

Use your Woodward's account card to take advantage of this Saturday Big Buy. If you haven't one, check any of Woodward's Credit Offices for details on deferred payment plans.

Personal shopping only.
No phone, mail, or C.O.D. orders.

Woodward's
Income Tax Service
By H&R BLOCK

Open Saturday
9:30 a.m. to 5:30 p.m.

PETER POLLEN
USED CARS
MONEY BACK GUARANTEE

Need we say more?
OPEN NIGHTS 'TIL 9

'76 FORD MAVERICK DELUXE 4-DOOR
Automatic, 6 cylinder, power steering, radio, radial tires $3995

'74 FORD MUSTANG II 3-DOOR HATCHBACK
4-speed, radio, power steering $3795

'76 FORD GRANADA 2-DOOR FACTORY AIR CONDITIONING
302-V/8 engine, power steering, power brakes, vinyl upholstery, tinted glass, low mileage $4895

'76 DATSUN SPORTS TRUCK
Fully equipped Okanagan camper with jacks. Like New. $5895

'76 FORD GRANADA 4-DOOR FACTORY AIR CONDITIONING
302-V/8 engine, power steering, power brakes, vinyl upholstery, tinted glass, low mileage $4895

'74 FORD MAVERICK 4-DOOR
Automatic, power steering $2895

'74 FORD PINTO STATION WAGON
4 speed, radio $2695

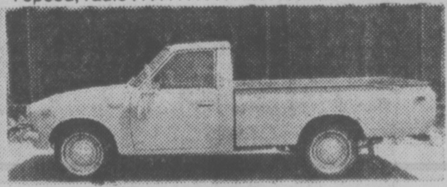

'74 TOYOTA HILUX PICKUP $2895

'73 TOYOTA STATION WAGON $1595

'73 VOLKSWAGON CAMPER
Fully equipped $5095

4-22

PETER POLLEN FORD

1060 YATES ST. Peter Pollen Sales Ltd. Dealer Licence Number 745A 384-1144

BUS BATTLE SHAPING UP

Victoria's tour bus operators between them run more than 100 sightseeing vehicles, and if they are all jostling for a few yards of curbside space on the Causeway this summer it could develop into "quite a tourist attraction."

The comment came from Ald. Murray Glazier on Thursday, after city council's commerce and industry committee endorsed an earlier traffic committee recommendation that the area in front of the Empress Hotel be reserved for tour bus loading.

Committee chairman Ald. Frank Carson said if the operators cannot use the available space without "fighting," the city can enforce its bylaw regulations to control the problem.

Mayor Mike Young said in any case the firms should be served notice that this will be their last year on the Cacseway, as new traffic patterns will eliminate much of the curb Parking next year.

Victoria May Buy Own Slick Licker

A Victoria alderman urged his city council colleagues Thursday to show some initiative in preparing for an oil spill disaster by equipping the city with its own clean-up vessel.

Ald. Frank Carson suggested the city place a bid for a 40-foot OSCAR vessel — the letters stand for oil spill containment and recovery — which is being offered for sale by Crown Assets Disposal Corporation, a federal agency.

Aldermen were told that the Oscar, designed by Capt. J. V. Steele of Victoria and built in Vancouver with $100,000 of federal funds, has several advantages over other oil recovery systems, including its ability to operate in rough seas as well as in calm harbors.

J. D. Buchan, general manager of Rim Pacific Representatives Ltd., a Victoria firm of business and marketing consultants which represents the vessel's designer and builders, said the Oscar has proved itself on more than a year of trials in the Vancouver area.

He noted that it can hold up to 50 tons of recovered oil without transferring it to a container barge, and can handle large pieces of debris and flotsam which tend to disable other recovery systems.

On the basis of other Crown Assets sales, Buchan estimated that the city might be able to acquire the Oscar for between $20,000 and $30,000.

He suggested that the manufacture of other Oscars could provide a much-needed boost for Victoria's depressed shipbuilding industry.

Hhis firm had written to the provincial government proposing that a number of such vessels be stationed at strategic points along B.C.'s coastline, "in the high-risk areas of possible collisions or groundings."

Carson said with giant tankers due to be plying B.C. waters this summer, carrying Alaskan oil to Cherry Point, Wash., there is still no clear picture as to which government level or agency is ultimately responsible for clean-up operations in the event of a major spill.

More to the point and regardless of responsibility, there is no equipment available in this area to tackle such an emergency.

"We have a machine here that's going for a good price and will do this job," he said. "Maybe this is a chance for Victoria to take the lead and encourage other jurisdictions to establish these around the coast."

The committeee finally accepted Major Mike Young's suggestion that the matter be referred to the public works committee for more detailed investigation.

Among other points it would be pertinent to establish exactly why the federal department of the environment wants to dispose of the Oscar, Young noted.

Adanac
Pool
Supplies
3347 Oak Street
in Hashna Court
388-7921

THE ANSWER:

A SUN DOME

In-ground or above-ground used with a heat making solar blanket — the modern answer to pool heating, cost saving and swimming enjoyment.

COME SEE US OR GIVE US A CALL
OPEN MON.-SAT. 9-5. VICTORIA'S SWIMMING POOL SUPPLY STORE
4-22

HOLDUP NETTED $2,500

Victoria police said today about $2,500 was taken in Thursday's holdup of the Canadian Imperial Bank of Commerce at Douglas and View.

Police are searching for a thin-faced, slight-built man about 25 years old.

The man entered the bank at 10:57 a.m. and handed a teller a note which said "This is a holdup. Give me all your cash. I have a gun. I will shoot."

No gun was seen. After taking the money the man fled on foot along View.

Good Flow Of Blood

A good turnout Thursday to a blood clinic at the Mayfair Mall pulled the Red Cross campaign this week almost up to its target total.

There were 367 donors, surpassing the target for the day of 350 and bringing total donors for the week to 947. Goal for the week so far is 954.

Last clinic in the series is today at HMC Dockyard.

Council Again Rejects $10 Parking Fines

Victoria Mayor Mike Young received no support from aldermen on the city finance committee Thursday when he suggested increasing the penalty for late payment of parking tickets from the present $5 to $10

YOUNG
. . . no support

Young argued that the higher fine is necessary both as a deterrent to motorists and to cover the city's administrative expenses resulting from tardy payment.

But other committee members agreed with city manager Jim Bramley's opinion that the doubled penalty would have an adverse effect on downtown business.

Ald. Frank Carson said the change would be an "irritant . . . coming at the wrong time for downtown," although the higher fine could be reconsidered at some future date.

Formerly, when collection of parking fines was a provincial responsibility, the rates were $2 for the first 72 hours and $5 after that.

When the city took over the function last summer, the standard fine became $3 or $5 if not paid within seven days.

In a report to the committee, city comptroller Mason Sheldrick said 40 per cent of all tickets issued are not paid within the stipulated seven-day period, and this places an extra work load on clerical staff in processing the late payers for subsequent court action.

$38,500 GIVEN MISHAP VICTIM

A 57-year-old Victoria man, injured three years ago when a cab rammed the rear of his car, has been awarded damages totalling $38,500 in B.C. Supreme Court.

Mr. Justice J. G. Ruttan made the award in favor of William John Venn, who sued cab driver Robert Murray Sweet and C and C Taxi Service Ltd.

Ruttan, in a written judgment, said Venn was seated in his car and stopped at the intersection of Trans-Canada Highway and Admirals Road in Saanich March 29, 1974, when struck from behind by Sweet's cab.

Venn was driven against and jammed under the steering wheel, suffering injuries to his stomach and back. The back pain continues to this day, the judge said.

Ruttan awarded Venn $12,500 for pain and suffering and continuing disability, $11,000 for past loss of earnings as an appliance salesman and $15,000 for future earnings loss.

COLONY
BAR B QUE
BEEF RIBS
3.95
COACHLIGHT ROOM
4-15

GREW
BOAT SALE
OAK BAY MARINE
SALES & SERVICE
598-3393
4-22

DEEPSEA SHIPS IN PORT

(All cargoes are forest products unless otherwise stated.)

Esquimalt — Sealand McLean, in for work.

Victoria — Nord Pol.

Nanaimo — Aegis Trade; Victoria.

Alberni — Stove Transport; World Ares; Harfleet.

Duncan Bay — Vladimir Mayaskovskiy.

Chemainus — Antonette.

Crofton — World Ajax; Alfred Redher; Jean L.D.

Gold River — Lija.

Ladysmith — Golden Prince.

Cowichan Bay — Golden Anne.

FREE FILL
Hauling Charges Only
O.K. TRUCKING CO. LTD.
382-6136

GOODERHAM'S
Bonded Stock
Canadian Whisky
Canadien
1832
25 FL OZ LIQ 710 ml

NO WONDER PEOPLE
STAY WITH BONDED STOCK

Its good quality and full bodied taste are easy to get along with.
(Along with ice, cola, ginger, water, Harry, Sue, Bill.)

Gulf Crown 78
The
Economy
King

From only
$20.95
or less
(6.00-12)

Gulf Crown 78 from only $20.95 or less (6:00-12)

This is it. The ideal choice for the driver who demands quality and economy in the same tire. Its four ply design and rugged polyester construction give dependable performance under normal city and highway driving conditions. And the Gulf Crown 78 comes in a full range of sizes to fit most cars, including compacts and imports. Ask your Gulf dealer how you can get rolling on this high quality, low price tire.

Gulf Deluxe Crown Belted from only $27.95 or less (A78-13)

It's strong, with 2 body plies of polyester and 2 fiberglass belts for a longer tread life. Excellent traction on wet and dry pavement.

Gulf Super Traction Radial from only $39.95 or less (AR78-13)

The Super Traction Radial is now available at a price that's even lower than last year. Its polyester/fiberglass construction delivers the road handling ability and traction of higher priced steel-belted radials.

Gulf's new 78 series Steel Belted Radial from only $49.95 or less (BR78-13)

This is the finest tire Gulf offers. Its special warranty covers you for 40,000* miles against tread wear out, road hazard and failure due to defects in materials or workmanship. *Pro-rated based on mileage

Gulf

Use your Gulf Travel Card for extra convenience.

386-2121
Monday through Friday 8 a.m. to 6 p.m.
Saturday 8 a.m. to 5:30 p.m.

CLASSIFIED ADVERTISING

Vancouver Island's Largest Shopping Centre in Print

386-2121
Monday through Friday 8 a.m. to 6 p.m.
Saturday 8 a.m. to 5:30 p.m.

CLASSIFIED ADVERTISING RATES

All rates quoted are for insertion in both the Daily Colonist and Victoria Times.

Single Paper rates available on request.

REGULAR CLASSIFIED LOCAL RATE PRIVATE PARTY ONLY
10 word minimum
1 or 2 days
12c per word per day
3 to 5 consecutive days
10c per word per day
6 consecutive days or more
9c per word per day

All real estate, mobile home, rental and business advertising is considered to be commercial advertising and will be charged for accordingly.

REGULAR CLASSIFIED LOCAL RATE COMMERCIAL ADVERTISING
10 word minimum
1 or 2 days
15c per word per day
3 to 5 consecutive days
12c per word per day
6 or more consecutive days
11c per word per day

SEMI-DISPLAY LOCAL RATES
Any advertisement which varies from 6 pt. regular classified style shall be considered semi-display 14 agate lines per column inch
1 or 2 days
55c per agate line per day
3 to 5 consecutive days
50c per agate line per day
6 or more consecutive days
45c per agate line per day

NATIONAL AND OUT OF PROVINCE RATE
Regular Classified 15c per word
Semi-Display 60c per agate line
14 agate lines per column inch

BIRTH NOTICES
Up to 30 words $3.30
Each additional word 10c

DEATH NOTICES, MEMORIAL NOTICES AND CARDS OF THANKS
47.5c per count line per day

PRIVATE BOX NUMBERS
$2.75 except Help Wanted Advertisements, $4.40 which includes a Position Filled Advertisement.

Contract rates for local businesses available on request.

CLASSIFIED ADVERTISING COPY DEADLINES

REGULAR CLASSIFIED advertising may be placed in The Daily Colonist up to 5 p.m. the day prior to publication and in the Victoria Times up to 6:00 p.m. the day prior to publication.

SEMI-DISPLAY advertising may be placed in The Daily Colonist up to 12 noon the day prior to publication and in the Victoria Times up to 4 p.m. the day prior to publication.

CLASSIFIED SERVICE FOR DUNCAN COWICHAN VALLEY AND CHEMAINUS

Classified Ads phoned in to our Duncan office before 3:30 p.m. will appear in the following day's papers.

746-6181

TERMS OF PUBLICATION

The Victoria Press Ltd. shall not be liable for non-insertion of any advertisement beyond the amount paid for such advertisement.

In the event of an error occuring the liability of Victoria Press Ltd. shall not exceed the charge for the space actually occupied by the item in question.

All claims on error in publication shall be made within 12 hours thereafter and if not made shall not be considered. No claim will be allowed for more than one incorrect insertion not for errors not affecting the value of advertisement.

All estimates of cost are approximate. Advertisers will be charged with space actually used.

All advertising copy will be subject to the approval of the Victoria Press Ltd., who reserve the right in its sole discretion to classify, reject or insert copy furnished.

All advertisements must comply with the British Columbia Human Rights Act. This act states no advertisement may state or imply a preference, limitation or specification on the basis of an applicant's race, religion, colour, marital status, ancestry, place or origin, age; or sex (unless the matter relates to the maintenance of public decency AND prior approval has been obtained through the Human Rights Branch).

While every endeavor will be made to forward replies to box numbers to the advertiser as soon as possible, we accept no liability in respect of loss or damage alleged to arise through either failure or delay in forwarding such replies, however caused, whether by negligence or otherwise.

NOTICE OF COPYRIGHT

Full complete and sole copyright in any advertisement produced by Victoria Press Ltd. is vested in and belongs to, Victoria Press Ltd.; provided, however, that copyright IN THAT PART AND THAT PART ONLY of any such advertisement consisting of illustrations, borders, signatures or similar components which is, or are, supplied to Victoria Press Ltd. by the advertiser in the form of reproduction proofs, veloxs, engravings, etc., and incorporated in said advertisement shall remain in and belong to the advertiser.

BUSINESS OFFICE HOURS

Monday to Friday
8:30 a.m. to 5 p.m.

PHONE
DIRECT
386-2121
TO
PLACE
YOUR
CLASSIFIED
ADVERTISEMENT

CLASSIFICATION INDEX

VITAL STATISTICS
1 Births
8 Cards of Thanks

THE FOLLOWING SEVEN CLASSIFICATIONS ON THE LAST PAGE OF CLASSIFIED
305 Deaths and Funerals
308-A Cards of Thanks
309 In Memoriams
310 Funeral Directors
311 Monumentals
312 Florists
313 Miscellaneous

NOTICES
14 Announcements
15 Coming Events and Meetings
16 Catering, Banquets and Reception Rooms
17 Restaurants
18 Places to Visit
20 Lost and Found

EMPLOYMENT
21 Help Wanted — General
22 Office Help
23 Skilled Trades
24 Sales Persons and Agents
25 Teachers
26 Part Time—Temporary Help
30 Situations Wanted

BUSINESS SERVICES AND DIRECTORY
36 Business Services and Directory

PERSONAL SERVICES
33 Bands, Musicians and Orchestras
34 Pre-Recorded Music
40 Business Personals
43 Dancing
42 Education
71 Music Teachers
39 Personals
32 Trade Schools
38 Travel

MERCHANDISING
83 Aircraft
117 Antiques
78 Bicycles
80 Boats and Marine
65 Building Supplies
93 Cameras, Supplies and Photo Finishing
127 Chicks, Poultry, Hatching Eggs, Supplies
135 Farm Implements
60 Fuel
97 Furniture
120 Garden Supplies
99 Groceries, Meats and Produce
130 Heavy Equipment and Machinery
128 Livestock, Supplies and Events
100 Miscellaneous for Sale
103 Miscellaneous Wanted
109 Miscellaneous to Rent
77 Motorcycles
70 Musical Instruments
125 Pets and Supplies
96 Ranges, Stoves and Furnaces
92 Sporting Goods
115 Swaps
63 Timber
98 TV, Stereo, Radio Sales and Service
112 Wanted to Rent, Miscellaneous
116 Coins and Stamps

AUTOMOTIVE
155 Automobile Financing and Insurance
164 Auto Body and Painting
162 Auto Repairs, Service and Towing
168 Campers, Trailers and Motor Homes
166 Cars and Trucks Wanted
150 Cars for Sale
151 Sports, Import Cars
148 Lease Vehicles
169 Mobile Homes and Parks
149 New Car Directory
160 Parts, Accessories
158 Tires
154 Trucks, Buses and Vans
156 U-Drive and Auto Washing

ACCOMMODATION
185 Convalescent and Rest Homes
175 Hotels
178 Summer Homes, Cottages and Resorts
181 Tourist Accommodation

RENTAL
201 Apartments to Rent, Furnished
200 Apartments to Rent, Unfurfnished
202 Furniture to Rent
203 Apartments Wanted
206 Duplexes to Rent
207 Duplexes Wanted to Rent
215 Halls, Warehouses, Stores and Offices to Rent
197 Housekeeping Rooms to Rent
199 Housekeeping Rooms Wanted
211 Houses to Rent, Furnished
210 Houses to Rent, Unfurnished
212 Houses Wanted to Rent
190 Room and Board
191 Room and Board Wanted
193 Rooms to Rent
194 Rooms Wanted
204 Shared Accommodations

FINANCIAL
155 Automobile Financing and Insurance
233 Mortgage Loans and Insurance
234 Mortgages for Sale
230 Personal Loans and Insurance
235 Wanter to Borrow

REAL ESTATE
280 Acreage for Sale and Wanted
240 Business Opportunities
241 Business Opportunities Wanted
247 Commercial or Industrial Properties
258 Condominiums and Townhouses
253 Country Homes and Properties
270 Exchange Real Estate
290 Farms for Sale and Wanted
263 Garages for Sale, Rent, Wanted
293 Gulf Island Properties
250 Houses for Sale
265 Houses Wanted to Buy
295 Listings Cancelled
268 Listings Wanted
271 Lots for Sale
294 Mainland and Out-of-Province Properties
273 Property for Sale
274 Property Wanted
244 Revenue Property
245 Revenue Properties Wanted
285 Up-Island Properties
256 Waterfront Properties
300 Churches

SUBSCRIPTION RATES

Wherever carrier service is maintained, $4.00 per month.

By mail — Vancouver Island and Gulf Islands, $5.00 per month. $14.50 per 3 months, $28.00 per 6 months, $55.00 per year. Rest of Canada, $6.00 per month, $17.50 per 3 months, $34.00 per 6 months, $66.00 per year.

Outside Canada, $16.00 per month, $192.00 per year.

BY MAIL
Saturday Times Only
Sunday Colonist Only

Canada, 50 cents per copy, $25.00 per year.

Outside Canada, 75 cents per copy, $37.50 per year.

CIRCULATION REPRESENTATIVES

Duncan, Chemainus— Mr. HILTON HOLT	746-6181
Nanaimo	753-2766
Lake Cowichan	749-3156

United States Representatives
LANDON ASSOCIATES INC.
New York, Chicago, Southfield, Atlanta, Boston, San Francisco, Los Angeles, Philadelphia, Rochester, Cleveland, Charlotte, Cincinnati, Syracuse, Hamburg, Williamstown, Clinton, Memphis, Levittown, Raleigh.

PAGE REPRODUCTIONS OR MICROFILM COPIES OF COMPLETE PAPERS AVAILABLE FOR ALL PAPERS PUBLISHED
PHONE 382-7211, LOCAL 276

DEATH and FUNERAL ANNOUNCEMENTS DIRECTLY FOLLOWING CLASSIFIED

14 ANNOUNCEMENTS

QUADRA RECREATION CENTRE
1600 Quadra at Pandora
386-0723 386-9631
Hall Rentals—Dancing, Meetings

I FOUND IT—YOU CAN TOO
For further information phone Rev. Brady at 652-1264.

15 COMING EVENTS and MEETINGS

NON-STATUS INDIANS
BINGO
EVERY
Monday
Esquimalt Legion,
Admirals Road
Early Bird 7 p.m.
6 Cards $2.00
Extra cards 25c
OVER $1000
20th GAME
$200
prize money each week
Free bus leaving Langford across from Westwind, 6:15 p.m. returning after extra game.
FREE BUS
into town after extra game
EVERYONE WELCOME!

PUBLIC MEETING
NATURAL PARENT GROUP
What natural parents feel
What foster children feel
on
VIDEO
Mon., Apr. 25, 7:30 p.m.
167 Fort Street

A Natural parent is one who has or had a child in foster care.

For Information:
Thora, 592-4324

Come and Visit
us at
WEXPO
Women's
Career EXpo
Empress Hotel
April 24,
11 a.m. - 4 p.m.
Presented by
Victoria B.P.W. Club
and W.E.R.B.

ATHLETIC
BINGO
WEDNESDAY
VICTORIA
CURLING CLUB
1952 QUADRA
386-0723

THE VICTORIA CHAPTER OF the National Secretaries Association invites you to "Spend a Day with NSA" on Saturday, April 23rd, 1977, in the Gold Room, Craigdarroch Hall, U-Vic, commencing with registration at 8:30 a.m. To register early contact Jean MaGuire, 383-9852, or Denny Andersen, 479-3082 (after 5 p.m.) Registration fee, $12 non-members, $8 students, lunch included.

GIANT GARAGE SALE; LAKE Hill Little League, 10:30-1:30 Saturday, April 23, Ambassador Park (take Ambassador off Quadra). Household items, furniture, sporting goods, etc. In case of rain, St. Peters Hall, St. Peters Rd.

RUMMAGE SALE: FRIDAY, April 22, 7:00 p.m. - 8:30 p.m., All Saints Hall, Stewart Ave. off Helmcken View Royal. Sponsored by All Saints Anglican Church Sunday School.

RUMMAGE SALE
Ladies Auxiliary No. 12 Fraternal Order of Eagles, Saturday, April 23rd 1977, 751 View St. from 10 a.m. to 4 p.m. All proceeds to charity.

SWAP AND SHOP MEETS every Saturday and Sunday, 10-4:30, 9781 2nd Street, Sidney. Information — 656-3511. Free admission.

ANNUAL PROSPECT LAKE COMmunity Auction, Sat. April 23rd, 1 p.m., at Prospect Lake Community Hall, 5358 Sparton Road. (Donations phone 479-7891.)

VICTORIA SKETCH CLUB, 68 ANnual Exhibition, Hillside Mall, April 25 to April 30th. Oil paintings, drawings and water colours.

PERSONAL GROWTH WORKshop, May 7-8, Leaders Charlotte Atlung, Barbara Pendergast, 388-7841, 479-8587.

FOR QUICK SALE, VERY NICE ladies clothing, excellent condition, Monday 11-1 at S.P.C.A., 3150 Napier off Burnside.

MYSTERY TOURS
Leaves V.I. Coach Lines depot every Sunday at 1:30 p.m. Return 5 p.m. $5.50 includes tea. 385-4411.

ST. DUNSTAN'S CHURCH, corner Tyndall and San Juan. Luncheon and bazaar, 11:30 a.m.-2 p.m., April 23rd.

FLEA MARKET OAK BAY UNITed Church Gardiner Hall, April 30th. 9:30 a.m. to 1:30 p.m.

16 CATERING, BANQUETS and RECEPTION ROOMS

TRY US
If your planning a banquet, try us. Our brand new banquet room is the nicest in Victoria. Our rates are low and our service is tops. Give Friendly Flo a call at 384-7151. She will show you our facilities and discuss your needs. We'd like to have your banquet business.
JAMES BAY INN
270 GOVERNMENT

16 CATERING, BANQUETS and RECEPTION ROOMS

GEORGE'S BAVARIAN
BANQUET FACILITIES
1021 Pandora 383-7121
INTERNATIONAL CUISINE
3 DINING ROOMS AVAILABLE
SMALL OR LARGE PARTIES
UP TO 150 SEATING CAPACITY
ENTERTAINMENT
AVAILABLE ON REQUEST

20 LOST and FOUND

REWARD
For the return of a silver ladies Seiko watch. Lost in Commerce building (1175 Douglas) or between there and the Post Office along View St. April 19. Much sentimental value. Phone 385-1471 or 382-9541 after 5.

FOUND: EARL ST., HOLLYwood Park area, nurse's watch, with expansion bracelet, found Monday or Tuesday morning, 598-7952.

LOST: NEW ZEALAND PASSport. Name — Catherine Anderson, birthplace — Indercargill. 479-1164. Reward.

LOST IN MT. DOUG AREA, FEmale spayed Tabbycat with pink plastic collar. Children's pet. Any information, phone 477-0295.

LOST: YELLOW LAUNDRY BASket containing bathing suits and towels on sidewalk outside Crystal Pool. 598-2229.

WILL THE LADY WHO ARRIVED on flight 103 April 16th and got the wrong leather coat please phone 383-5151.

LOST SMALL BROWN SIAMESE female cat near Hereward Street. Any information call 385-6104.

LOST: APRIL 17TH, YOUNG black and white male dog. Crystal Pool area. 388-4554.

FOUND BLACK AND WHITE sheepdog near Gorge area. 477-0657.

LOST: 5-MONTH-OLD BLACK and white spaniel. Reward. 478-6339.

LOST: GREY AND BLACK NORwegian Elkhound in Fairfield District. Please 383-8652.

FOUND: 10-SPEED BIKE NEAR Passmore Place. 479-4605.

LOST, BUS PASS AND OTHER cards. 384-9134.

FOUND: ST. BERNARD IN METchosin area. 478-0603.

LOST: PRESCRIPTION GLASSES. Reward. 383-7228.

21 HELP WANTED GENERAL

ADVERTISEMENTS IN THIS CLASSIFICATION MUST COMPLY WITH THE BRITISH COLUMBIA HUMAN RIGHTS ACT

EXPERIENCED RESIDENT caretakers, required for brand new building, for June 1st, 40 suite apt block, in city. Please supply previous record of employment and references. Experienced couple need only apply, to Victoria Press Box 836.

CAREER
OPPORTUNITY
IN CREATIVE FIELD
Must be bright, energetic and eager to learn. Good communicative skills a must, typing an asset. If you are reliable, intelligent, responsible and well groomed, call RESUMEX at
388-4342

LIVE-IN STUDENT HELP WANTed on Salt Spring Island as mother's help for one child. Using owner's facilities, an applicant could also arrange and teach swimming or tennis for extra income. $200 monthly to start as soon as possible. Victoria Press Box 850.

COMBINED LAB X-RAY TECHnician required for new diagnostic and treatment centre to commence operation June 1st. Applications must be received before May 15th. Apply: Nurse-Administrator, Box 312, Pemberton, B.C. V0N 2L0. Phone 894-6698 evenings.

COOK FULL TIME FOR RETIREment home, approx. 65 guests, references required, hours 10-6 p.m. Able to order food, plan menus, supervise kitchen staff, cater to special diets. Must be clean and personable. Reply to Victoria Press Box 854.

TIREMAN
Complete experience in all phases of tirework required, top wages and benefits, good opportunity to advance, all replies in confidence, D & D Tire (Nan.) Ltd. P.O. Box 257, Nanaimo.

WANTED IMMEDIATELY RETIRED COUPLE TO LIVE-IN MODERN DELUXE 17 SUITE APARTMENT BUILDING, BEACON HILL BY THE SEA. REDUCED RENT FOR LOOKING AFTER BUILDING. PHONE 652-3566.

FOOD MANAGER TO SUPERvise food department, city hotel. Some experience desirable, overseeing food quality and control. Purchasing and supervision of staff. Victoria Press Box 866.

EXPERIENCED PORTRAIT PHOtographer, must enjoy dealing with the public have clean driving record, and be free to travel the island. Good pay to right person, 384-3813.

GRADUATE NURSE, FOR PERsonal care facility, 2 evenings per week, with opportunity to work more hours on call basis, telephone 598-3326 Mon. to Fri. 10 a.m.-3 p.m.

PERMANENT FULL TIME REtail sales person requested for china and gift store advancement possible in person Monday April 25. Trade Wind Imports Hillside Shopping Centre.

ASSISTANT MANAGERS
Mature reliable couple required for downtown Motel-Apartment complex. To live in. Position available June 1st. 386-8135, 9-4 p.m.

WE ARE LOOKING FOR ENTHUsiastic people who would like an exciting job, here in Victoria, with excellent renumerations, car required, 479-8202.

CELEBRITY FASHION JEWELS
Requires full and part-time representative for home fashion shows. Fun plus excellent earnings. 385-3258. Evenings.

FULL-TIME PERMANENT SALES position for local tack shop. Experience with riding and equipment necessary — send written resume to Victoria Press, Box 861.

MATURE LIVE-IN HOUSEKEEPer companion for lady in city, small bungalow, close to bus. 598-2760 or 598-7160.

FLORAL DESIGNER. FULLY qualified, please send work experience and references. Victoria Press Box 853.

FULL TIME INSTRUCTOR REquired for International Hairdressing School. Contact Richard or Don, 386-6841.

EXPERIENCED DRY-CLEANING person, familiar with pressing, apply in person, Mr. 1-Hour Cleaners, 1939 Fort Street.

SEE FOR YOURSELF, LOCAL AMWAY distributors are enjoying extra income. We show you how. Phone for appointment 386-0266.

HOUSEKEEPER FOR PERsonal care, for Christian lady, nonsmoker preferred. Suite included, phone 658-8028.

KITCHEN HELP WANTED FOR first class restaurant. 383-2531.

EXPERIENCED FLORAL DEsigner required. Phone 479-6121.

SELL IT
FAST
THROUGH
CLASSIFIED
386-2121

21 HELP WANTED GENERAL

GROUP
HOME
PARENTS
WANTED

Group Home Parents for an adolescent Group Home in Prince Rupert. Preferably a couple in good health with no children. Enthusiastic about youth with adequate skill and knowledge to handle adolescents effectively and consistently.

To enter into a contractual relationship with the Ministry of Human Resources. To provide care for eight adolescents. General expectations of the House Parents are:

1—Provide good child care by meeting the physical, emotional and social needs of the adolescents assigned to their care.
2—Present identification models of positive adult functioning by which adolescents may pattern their own lives constructively.
3—Use child care skills to accomplish successfully the goals agreed upon for the adolescents placed.
4—Develop a positive working relationship with Social Workers in charge of planning for the adolescents placed.
5—Develop a planned program which will meet adolescent needs and meet the Ministry's standards.

Contract includes fee for service, Group Home provided by Society. Applications should include resume of past experience plus references. Personal interviews will be required.
Applicants please write to the Ministry of Human Resources, 222-5th Street, Prince Rupert, B.C., V8J 3S4.
Applications should reach the Prince Rupert Human Resources office by April 22nd, 1977.

PROFITABLE
APARTMENT
ROUTE FOR
ADULT OR
SENIOR
STUDENT

A compact Daily Colonist newspaper route covering mostly apartment delivery with monthly earnings approximately $140.00 is available now. The daily delivery can be completed within one hour and a half, the area of the route is in the vicinity of Quadra and Humboldt. As delivery is made in the early morning there is no interference with other occupation or school. Would be helpful to have means of carrying papers. It's first come, first served for this excellent part time business. Call the Daily Colonist Circulation Department at 383-4111 or place your application at the Circulation office — 2621 Douglas St.

EATON'S

TRAVEL COUNSELLOR. Written applications are now being accepted for a full-time position. Available in our travel department. Applicants must have a minimum of 2 years travel office experience.

RECEPTIONIST-TYPIST. Written applications are now being accepted for a full-time position in our travel office. Applicants must be able to pass our typing test at 60 w.p.m. Preference will be given to applicant with travel office experience. Write to Mrs. M. Robinson, T. Eaton Company, Personnel office, 1150 Douglas, V8W 2C8.

$ $ $

Too many bills? Pay them all and have money to spare with Avon earnings. I'll show you how. Call Mrs. McCartney, 384-7345 today.

GOLDEN OPPORTUNITY
Salesman requires for local Marine Supply Store, familiarity with Commercial Fishing Equipment and boating Hardware a definite asset. Applicant must be aggressive and a self-starter. Salary commensurate with experience and ability. Please send resume in own handwriting to Victoria Press, Box 814.

RELIABLE MAN TO ACT AS A working foreman in maintenance business. Must have valid certificate in Pesticide spraying. Good working conditions. Reply Victoria Press Box 826.

FOR ONE ABLE LADY, MAture companion-housekeeper, modern bungaolw, near bus, Oak Bay, live-in, good home, good wages, 5-day week. References. 592-3580.

PART-TIME BABYSITTER REquired from 2:30-6 p.m., 3-5 days per week, Gordon Head-Feltham area. Phone after 7:30 p.m., 477-8719.

MEN'S HAIR STYLIST BARBER shop for sale, in Lake Cowichan. Excellent opportunity. For further information phone 748-9667 or 749 3812.

SALES PERSON REQUIRED TO sell electronic equipment. Experience in safety devices essential. Salary plus commission, 386-9021.

GRADUATE NURSE FOR PRIvate hospital, 2 nights weekly. 383-2323. 8 a.m.-3 p.m. weekdays only.

EXPERIENCED WAITRESS OR waiter required for night shift, 10 p.m.-6 a.m. Please apply, Coffee Macs, 384-9547.

LIVE-IN EXPERIENCED CAREtaker for 18-suite apartment block, some gardening, suitable for pensioner, reply Victoria Press 873.

WANTED: NEAT PERSON FOR parts delivery and general duties, clean driving record. Reply to Victoria Press Box 870.

EXPERIENCED UPHOLSTERER required. Please contact the Manager, at Riga Upholstry. 383-7621.

ENTERTAINERS WANTED WITH experience in singing and jazz dancing. 388-6045.

FREE ROOM AND BOARD IN exchange for light duties with responsibility. 382-1202.

DAY CARE WANTED FOR 3-year-old. Langford-Colwood area. 478-8443.

SECURITY GUARDS, PART-time wanted in Duncan area. For appointment phone 748-2323.

ACTIVE SEMI-RETIRED PERson to operate seasonal Victoria Business, 386-6112 or 386-0411.

OPERATOR-MANAGER FOR small Victoria rental business. Must have own car, 386-0411.

HAIRDRESSER, RENT A CHAIR in Oak Bay. Work your own hours. Evenings 595-3759.

LADY FOR LIGHT DUTIES, 3 hours, 3 days per week .Leslie Drive district. 383-3833.

UCLUELEE, EXPERIENCED AUtomotive mechanic. Reply Box 16, or phone 726-4451.

ALL-NIGHT SITTER FOR CHRIStian lady, non-smoker preferred. 658-8028.

COOK WANTED FOR FIRST class restaurant. 383-2531.

21 HELP WANTED GENERAL

BOYS OR
GIRLS
CAN EARN
$12 to $20
WEEKLY

Some EXCELLENT down town corner locations are now available for "single copy" TIMES STREET SELLERS. We set you up in business with your own change apron and complete sales instructions. Your own PROFITABLE BUSINESS for an hour or more each afternoon. Also win PRIZES and CASH AWARDS on EXCITING SALES CONTEST. IT'S FUN AND IT'S PROFITABLE. Call Mr. K. Wilson at the Times Circulation Dept. 382-3131 local 244 or better still — come down any afternoon to our OFFICE at 1215 Broad St.

MARINE DESIGN ASSOCIATES LTD., Victoria, B.C., have vacancies for the undernoted senior design personnel, experienced in medium sized ships, fishing vessels and ferries.
NAVAL ARCHITECT
HULL STRUCTURAL DRAFTSPERSON
MARINE ENGINEERING DRAFTSPERSON
Apply: MARINE DESIGN ASSOCIATES LT.D
493 Garbally Rd.
Victoria, B.C. V8T 2J9
or
Contact: Alerx Hyland 384-2013

SUPERVISOR REQUIRED FOR out-of-school care program, children 6 to 8 years, hours 7 to 9 a.m., and 3 to 5:30 p.m. during school operation, full time during school holidays, Monday to Friday. Salary $400 per month, part-time 700 per month—school holidays. Send resume stating related experience or education to James Bay Community school council, 140 Oswego Street, Deadline — April 25th.

VICTORIA'S MOST POPULAR restaurant is now accepting full and part-time applications for dining room service personnel, cooks helper, helpers, and host or hostesses. Applicants must be mature, responsible, neat in appearance. Successful applicants would be willing and able to work weekends and shifts. Forward applications including phone number and complete work resume to Victoria Press Box 818.

PROGRAM CO-ORDINATOR wanted for community Rec centre current Red Cross and Royal Life Saving instructor, plus 2 years post secondary teaching. Able to take initiative and develop program. Work 40 hrs. week including 3 split shift. Salary negotiable. Applications received until 4:30 a.m. April 29th. Apply in writing stating qualifications to Mr. D. Harridan, 567 Crossandra Cres, Victoria, B.C.

TRAVEL COUNSELOR
REQUIRED
Victoria location. Minimum of two years in travel required. Excellent working conditions and benefits. Salary is open. Our staff is aware of this position. All inquiries will be held in strictist confidence. Please send resume to Victoria Press Box 869.

WANTED: MATURE PERSON with knowledge of the automotive trade an asset. Duties will include work in warehouse, shipping and selling. Must enjoy working with the public. Clean driving record. Good future with small but progressive firm. Please apply to P.O. Box 745, Victoria, B.C., giving full particulars.

RESPONSIBLE MARRIED COUple to manage new 21-suite apartment block in Esquimalt. Duties to include tenant co-ordination, rental collections and usual building maintenance. Only experienced with references need apply. Address inquiries to Victoria Press Box 849.

LIVE-IN HOMEMAKERS
Opportunities for semi-retired ladies to help their local communities. Your experience needed by HEALTH CARE SERVICES UPJOHN LIMITED. Call us to 388-6639, Monday-Friday, 9-4:30.

WANTED: MARINE ENGINEER for small tanker. Eastern Caribbean, excellent modern vessel, steady and permanent. Requires Canadian D.O.T. 3rd Class or better certificate. Must be compatible with West Indies. Excellent opportunity for right party. 658-8960.

LADDER WORK
Around homes on roofs, etc. Good physical condition. Driver's licence required. Handy with tools. State salary required. Mature personnel. Please reply Victoria Press, Box 812.

FASHION MODEL INSTRUCTOR to teach international method model training. Curriculum at Newdawn Academy, 1001 Cloverdale Ave., 388-6412, Mr. or Mrs. Smith.

COUPLES WITHOUT PREVIOUS business experience but willing to work and learn together. Pleasant, profitable work. Contact Amway Distributors 384-5605.

WAITRESS-WAITER, EXPERIenced, mature, neat, for Cordon Bleu dining, please call 388-7612.

EXPERIENCED RESIDENT caretaker couple, waterfront, 44 modern suites. 479-9813, 592-7678.

TRUCK DRIVER WANTED, Class I with air. Hydraulic experience desirable. 652-3951 or 652-1658.

EXPERIENCED LADY FOR rest home, weekends, and if wanted, some weekdays. 385-0679.

WANTED RELIABLE OCCASIonal babysitter, Marigold area. 479-3352.

22 OFFICE HELP

ADVERTISEMENTS IN THIS CLASSIFICATION MUST COMPLY WITH THE BRITISH COLUMBIA HUMAN RIGHTS ACT

BAYSHORE INSURANCE AGENCIES LTD. (VICTORIA)
Required immediately an experienced personnel lines person is required for an exciting and challenging position with Bayshore Insurance, Victoria office. The position will encompass all areas of general insurance with heavy emphasis on the individuals own ability to manage his-herself. Phone H. Kenpf, Branch Manager, 382-7203 between 9 and 11 each day for a convenient appointment.

SECRETARY-BOOKKEEPER
small public accountants office work is demanding and varied, and successful applicant will idealy have 60 w.p.m. plus, an interest in bookkeeping and a confident manner with clients. Starting Salary $700. Reply to P.O. Box 143, Victoria.

GENERAL INSURANCE
Knowledge of personal lines and autoplan. Full time position with all Company Benefits. Please send complete resume to Box 867, Victoria Press.

LEGAL SECRETARY, ASSUME full charge of one man office. Good typing and shorthand skills, estate and conveyancing experience essential. Salary negotiable. Robert L. Monaghan, 385-1302.

EXPERIENCED RECEPTIONIST-typist, for Law Firm in Colwood. 60 W.P.M. Salary open. Reply to Victoria Press Box 860.

RECEPTIONIST-LEGAL STENO trainee for small law office, 386-6112.

VICTORIA PRESS, BOX 808, POsition has now been filled. Thank you for applying.

22 OFFICE HELP

FINANCIAL
MANAGEMENT
CAREER
Vancouver Island's largest credit union is expanding and requires individuals to fill middle management positions with excellent opportunity for advancement. Applicants will have proven supervisory skills, strong administrative abilities and relate well to people. Applicants will also posses a minimum of 3 years bank, trust company or credit onion experience. An excellent benefit package is offered. Submit your resume in confidence to G. M. Proctor, Manager Marketing, Westcoast Savings Credit Union, 308-723 Fort Street, Victoria.

CREDIT UNION
CLERICAL ASSISTANT
The "WE WILL" Credit Union is growing and requires a person for its Head Office Branch. The successful applicant will possess a basic knowledge of accounting procedures and typing skills, with a willingness to learn and perform a variety of office functions. Previous Credit Union, Bank or Trust Co. experience an asset. We provide an excellent Fringe Benefit Package and invite submission of your written resume to Bert Whan Tong, Chief Accountant, Victoria Public Service Credit Union, 547 Michigan Street, Victoria, B.C.

CREDIT CLERK
A well established major retailer requires a clerk for the Credit Dept. 2 years' experience in collections and interviewing desirable. Pleasing personality a prerequisite. Applicant must be familiar with credit and collection functions. Salary to commensurate with experience, apply in writing and enclosing resume to Personnel Manager, Victoria Press, Box 855.

GENERAL INSURANCE AGENCY requires experienced person to oversee insurance agency. This is a part-time position which could lead to full-time employment if mutually desirable. Send resume with anticipated income to Victoria Press, Box 846.

EXPERIENCED BOOKKEEPER, retail store, payroll, trial balance, monthly statement, some cash work, permanent, bondable Victoria Press, Box 788.

EXPERIENCED PART-TIME bookkeeper for Law Firm in Colwood. Salary open. Phone 478-1731.

LEGAL STENO FOR SAANICH law office, 386-6112.

23 SKILLED TRADES

ADVERTISEMENTS IN THIS CLASSIFICATION MUST COMPLY WITH THE BRITISH COLUMBIA HUMAN RIGHTS ACT

FILING ROOM VACANCIES
IMMEDIATE VACANCIES EXIST FOR PERSONS QUALIFIED AS FOLLOWS:
Head Saw Filer
($10.08 PER HOUR)
Saw Fitters
($9.08½ PER HOUR)
Benchmen
($9.29½ PER HOUR)
These positions are open at our swamills located at Tahsis on Vancouver Island's West coast. Tahsis is a completely modern town. All modern amenities including educational facilities up to full senior high school are offered. Excellent working and living conditions. Union rate of pay and full range of fringe benefits.
Send letters of application, including resume of work history and telephone number to:
EMPLOYMENT OFFICER,
TAHSIS COMPANY LTD.,
1280 WEST PENDER STREET,
VANCOUVER, B.C.
V6E 2S8

2 COUNSELLORS ARE REquired for the Drug and Alchohol rehabilitation Society's out patient councelling centre in Victoria. University education or relevant education and experience are essential. Preference will be given to applicants who have had experience dealing with clients who are chemically dependant. Salary to be determined by the qualifications of the successful canidates. Applications to be sent to executive director of D.A.R.S. 1080 Meares St. Victoria, B.C. Deadline April 29, 1977.

LICENCE A OR B JOURneymen electrican required by growing Electrical Company. Duties will include supervising field work, stock control, supervising personnel and-or estimating. Please send resume and expected wage to Victoria Press Box 872.

SMALL CABINET SHOP IN NANaimo requires fully experienced cabinet maker or finishing carpenter, year-round work, salaried position. 753-3843.

INSTALLER FOR LOCAL CABInet shop. Only those with experience need reply to Victoria Press Box 852.

24 SALES PERSONS and AGENTS

ADVERTISEMENTS IN THIS CLASSIFICATION MUST COMPLY WITH THE BRITISH COLUMBIA HUMAN RIGHTS ACT

WE HAVE A LIMITED NUMBER of openings for sales and service representatives. We want you only if you want self-determination, on the job and better than average income. Our company has a continuous growth pattern for over 50 years in Canada resulting in excellent opportunities for advancement. Previous experience not necessary, as we prefer training with our methods. Mature self-starters who fill our requirements should call 478-9566 or 384-2743 for information on this excellent job opportunity. Electrolux Canada Ltd.

WE'RE 25 AND STILL GROWING
Castle Properties has a couple more offices available for licensed Salesmen. If you are looking for a change or just better office conditions, better split, better fringe benefits, call FREDDY STARKE at 386-6164 or 479-3866 for a confidential interview.

EXTRA CASH
$150-$375 per week, minimum 2 orders, required immediately, 4 full-time, 3 part-time people in Victoria area. If you are free from 6-10 p.m. 4 evenings a week, and ½ Sat., are well groomed, have a car, and like talking to people, this is the job for you. We quarantee contacts, training supervision, salary also, available for appointment only call, 385-4462.

FULL-PART-TIME
Management opportunities with the Fuller Brush Co. in the Victoria-Saanich areas. Female-Male. We will train you and you earn as you learn. Good commission and override. Car necessary. For personal interview in Victoria write: Mrs. M. Chester, 3677 Hoskins Rd., N. Vancouver, B.C. V7K 2N9.

REAL ESTATE SALES
PEOPLE LOOKING FOR CONGENIAL OFFICE, PRORATED COMMISSSINS. FULL CO-OPERATION AND TRAINING. FOR CONFIDENTIAL INTERVIEW PH. 382-2134. TOM SLEMKO OR TERRY FARMER.
FARMER INVESTMENTS AND REALTY LTD.
825 BAY STREET

BUILD A CAREER WITH MUTAL Omaha, contact Neil Clark or Mrs. Caton 386-3570.

24 SALES PERSONS and AGENTS

Outstanding
Sales and
Management
Opportunity
One of Canada's largest and most respected Companies in their field is entering an extensive expansion program throughout British Columbia and many other Areas of Canada.
Their Sales Force receives the finest professional training, have proven marketing methods and offer an outstanding portfolio of Products that have Canadian wide public acceptance. As a result, many of our Sales Force enjoy high earnings and the public status that this prestige business affords. There are immediate opportunities for a career in Sales and Management in British Columbia.
If you are between the ages of 25 and 60 and are in good health with a positive and aggressive work pattern and you respect and enjoy people you could find a very substantial and wonderful career with us. Your personal finances must be in respectable order and a car is essential. In addition, you must have a clean personal record and have been a resident of Canada for a minimum of 1 year.
This is a career profession and besides offering the opportunity for high earnings and community status, our Employees enjoy broad and rewarding Benefit programs.
All replies will be treated in the strictest of confidence and you will be personally contacted by a Manager of our firm. Please enclose a detailed resume of your self and address to: Victoria Press Box 806.

REAL ESTATE
EXCITEMENT
1977
New graduates or experienced salespersons to join in our exciting new total marketing programme. Think of some of the advantages to you.
TRAINING
The finest post licensing course and continuing education in the industry.
PLUS
National T.V. advertising, our own Mortgage Dept. 1st and 2nd. mtgs., national trade plan, coast to coast referrals, relocation officers for many Canadian corporations, active Trust and Estate Depts., productive floor days and non-selling managers to help you on your road to success, plus many personal and group benefits.
Call now for a confidential discussion of your future.
Larry Brooks, 1125 Douglas St.
382-9191
Bob Cochrane, 3647 Shelbourne
477-0141
The Permanent
Trust Co.
Serving Canadians
Since 1855

A. E. LEPAGE
WESTERN LTD · REALTOR
CAREER
TRAINING
The market has changed and competition makes a profesional attitude a must if you are to be successful in a real estate career. Years of experience gained in the planning and instruction of training programs for the Victoria office of a large Real Estate Company are now available to you at A. E LePage. For the training you will need, plus a larger share of benefits, from a strong National Company, call now for an appointment.
RAY RAWNSLEY
A. E. LEPAGE WESTERN LTD.
1391 Hillside Ave. 386-6331

SICK!!!
— of paying for parking
— of poor commission splits
— of being one desk in a row of salespeople
— of management competition
— of sales meetings
— of competing with an office full of salespeople
— of fighting traffic
WE OFFER:
— free parking
— good commission splits
— private offices
— management co-operation
— no routine sales meetings
— small group of salesmen
— Oak Bay office gives you access to all areas.
PHONE KEN MANN — 598-5144 if you are a professionally minded realtor.

YOUR
LIFE
should be interesting, challenging and rewarding. The salespeople at Gardner Realty find life just that. Our "people"-oriented office has the relaxed, co-operative atmosphere yet highly productive with personal assistance from management. The high commission split plus bonus is designed to help you. If your situation requires a change, then call me, Cliff Salmond, sales manager, GARDNER REALTY LTD., 895 Fort Street, 385-7721 or 477-3626.

Building Supplies
Our Victoria client needs someone to handle his sales order desk with occasional travelling through the Island and Lower Mainland. Invoicing experience preferred with a good head for math. Most attractive remuneration and relocation expenses negotiable for the right person. Reply in own hand enclosing resume.
Stewart Personnel
Suite 105-1600 West 6th Ave,
Vancouver, B.C.

REALTORS
Wanting a change?
then seriously consider a sales position with BOORMAN'S AT EITHER THEIR NEW BRANCH OFFICE opening soon at 2045 Cadboro Bay Rd. (near Oak Bay Recreation Centre) OR AT their downtown office.
Contact Richard McKenzie, 386-7521
BOORMAN INVESTMENT CO. LTD.

EXCELLENT OPPORTUNITY for right person to build a satisfying prestige lifetime career. Potential earnings $12,000-$30,000 per annum. Experience in selling not essential as full training given. Are you ambitious, energetic, intelligent? If you are and have integrity then you owe it to yourself to investigate this offer. Phone Geoff Chamberlain, 479-8295.

1 OR 2 LICENSED, EXPERIenced realtors for a small office located in the booming Langford area. Top commission split, good walk-in trade, established clientele. Discuss possibilities with Don Oakes at B.C. Land, Langford. 478-5588 Res. 478-4334.

SALES REPRESENTATIVE needed by Victoria Company for Vancouver Island to call on school boards, hospitals, hotels and motels with nationally ksown products. Give full details on sales experience to Victoria Press, Box 864.

THE COMPACT COMPANY, needs demonstrators immediately, full time work, permanent positions available, salary plus bonus. 479-9741.

VICTORIA COMPANY REQUIRES sales rep full time. Salary plus commision. Excellent opportunity for male or female. Victoria Paging Service. 386-8889.

MATURE SALES PERSON FOR pet store wanted, experienced only, steady, 383-9313.

25 TEACHERS

ADVERTISEMENTS IN THIS CLASSIFICATION MUST COMPLY WITH THE BRITISH COLUMBIA HUMAN RIGHTS ACT

TRAIL IN DISPUTE
The board of School Trustees in SD11, Trail, refuse to negotiate with teacher employees.
This district has therefore been placed in dispute.
All potential applicants for teaching positions in SD11 are strongly advised to contact the B.C. Teacher Federation. No. 05-2235 Burrard St., Vancouver, B.C. V6J 3H9, for further information.

25 TEACHERS

S.D. 65
(COWICHAN)
PRINCIPAL
CHEMAINUS SECONDARY SCHOOL
Applications are invited for the principalship of Chemainus Secondary School. This school enrols approximately 650 students in grades 8-12 inclusive. Candidates must have a least a P.B. certificate. P.A. certificate with masters degree preferred. Proven leadership ability in staff, student and community relationships essential. Please submit application accompanied by a copy of most recent superintendant's report by April 29, 1977, to:
District Superintendant of Schools
281 Canada Ave., Duncan, B.C.
V9L 1T6

26 PART TIME or TEMPORARY HELP

ADVERTISEMENTS IN THIS CLASSIFICATION MUST COMPLY WITH THE BRITISH COLUMBIA HUMAN RIGHTS ACT

PART-TIME
SALES
Join the leader! Shoppers Drug Mart — No. 1 in cosmetics in Canada needs you. Come join our cosmetic selling team!
If you are a high school or university student, are interested in your own personal appearance, and would like to sell cosmetics on a part-time basis, 15-20 hours per week (evenings, Saturdays and Sundays), we would like to talk to you.
Interviews to be held in Victoria, Saturday, April 30, 1977, at Executive House.
For an appointment call collect:
Nancy Goss,
Koffler Stores,
601-100 Park Royal
West Vancouver, B.C.
Phone 926-7821.

QUALIFIED AND EXPERIenced hairdresser needed for Sidney Salon, part-time work and must be able to manage shop alone. 656-3121 or 478-0226.

GENERAL INSURANCE PERSON with experience in Auto-plan and personal lines. Part-time with hours negotiable to suit. Phone 598-3321.

REQUIRE PART-TIME SALES oriented person to sell quality line of fold-down trailers. Prefer older person. 384-4722.

PART-TIME LABOURER, FOR cement finisher, 479-7507 after 6.

30 SITUATIONS WANTED

SUPERIOR TECHNICAL SKILLS — Potential; RCAF Airframe Tech. Private Pilot. AME Standard. Ten years exp.; Civil, Bush, Military types. Require Position as a-c Mech. — Apprenticeship in Heavy-Tech.-Machinist field. Suitable long-term employ. Will relocate, travel. Salary open. Steady, reliable, mature (28). 656-4683.

FULLY EXPERIENCED MEDIcal secretary, Dicta-typing, medical terminology, bookkeeping, internal medicine, receptionist, ECG's, general administration. Excellent references. Salary negotiable. 386-2862.

SKILLED IMPORT AUTO mechanic, 20 years experience, also service writer and shop foreman experience. Interested in permanent position. 477-5339.

CASHIER FOR SELF SERVE, some knowledge of bookkeeping required, weekends and holidays, 3-11 p.m. shift apply in person, 1990 Fort Street.

RELIABLE AND EXPERIENCED housekeeper would like to do your spring cleaning. Will give references. $5 per hour. Call 382-5077 betweeen 4 and 5:30.

PART-TIME BOOKKEEPING and accounting, weekly or monthly, complete to financial statements. Telephone 478-0454.

GARDENER, MIDDLE-AGED, reliable, strong. $4.25 per hour. Greater Victoria district. Call after 6. 592-3528.

DUTCH GARDENER WILL clean and cut your overgrown garden, big or small. Reasonable, free estimates. 477-5108.

TWO SENIOR STUDENTS WILL do lawn cutting, gardening, window, washing and gutter cleaning, 479-1203, 479-2671.

DO YOU HAVE AN OFFICE POsition for an experiencec conscientious worker? Please call Wendy at 477-6770.

SEAMSTRESS WANTS PART OR full time job. Can do alterations or dressmaking. Not fluent English. 598-1994.

HOME CLEANING SERVICES
Rug cleaning, windows, walls, etc. Recommendations. 478-0969.

UNIVERSITY STUDENTS WILL do odd jobs, gardening, housecleaning, painting. 595-2656.

INCOME TAX RETURNS PREpared at your home, reasonable rates. 477-0746.

BABYSITTING MY HOME, MONday-Friday, Royal Oak, 479-4755.

PAINTING, GARDENING, AND odd jobs, reasonable. 592-9582.

33 BANDS, MUSICIANS and ORCHESTRAS

BIG BAND FOR HIRE.
COPPERTONES — 384-1274.

34 PRE-RECORDED MUSIC

RECORDED MUSIC FOR WEDdings, receptions, dances, parties.
HUD SOUND
A division of Hudson's Tape Recording Centre.
1543 Fort 598-6811

CANDU MUSIC
CKDA's outside system. Weddings, parties and dances. Receptive to all requests. 384-5521.

DENNY'S CANNED MUSIC CO.
Specialists in entertainment since 1962. 656-3585.

WAYNE'S MUSIC FOR ALL OCcasions, reasonable rates. Phone 479-4835.

WEDDING SPECIALISTS
478-3590, Bill

THE MUSIC BUG
478-3590, Don

36 BUSINESS SERVICES and DIRECTORY

Accounting Service

INCOME TAX, PERSONAL AND for small businesses. Your home by appointment. Phone 479-4541 also full line of bookkeeping services.

BOOKKEEPING AND OFFICE management, part-time for small businesses. Reliable, accurate, reasonable rates. Phone 382-8307.

Classified — Victoria's Largest Proven Market Place — Where Your Articles Sell Fastest! Cost Less to Sell — 386-2121

36 BUSINESS SERVICES and DIRECTORY

Appliance Repairs

APPLIANCE REPAIRS, WASHERS, dryers, stoves, reasonable rates. Phone Jim's Appliance, at 388-5363 anytime.

Appraisals

P. G. JACKSON LIMITED
All Types of Real Estate
Appraisal anywhere on
Vancouver Island
535 — 1070 Douglas Street 388-9102

Auto Glass

CALL US — 382-3031

BOSSOM GLASS CO. LTD.

OUR PRICES ARE LOWER
Specializing in: Sun-Port brand sunroofs, Van Porthole windows in various designs. Quick service, installed in our modern shop. Come in for free estimates. Open Sat. mornings.

Bookkeeping

BOOKKEEPING
For small businesses call 384-2184 after 6 p.m. or weekend.

Cabinet Making

CUSTOM BUILT CABINETS, vanities and commercial fixtures. Phone 652-1808, evenings 479-0078.

SKILLED CABINET MAKER
Quality — very reasonable. After 5 p.m. 595-1470.

Carpenters

PERMA CONSTRUCTION
"WE DO IT ALL"
DESIGN — REPAIRS
ALTERATIONS—NEW CONST.
Free Estimates 384-2323

E. J. CONSTRUCTION, ALL sorts of carpented work, additions, alterations finishing, framing, etc. Private and commercial. Free estimates. Call Fred Jorgensen, 642-3075.

EXPERIENCE, FORETHOUGHT and Certification assure you of the best job at the least cost! Framing, finishing, or the whole house or addition. Bob McIntyre, 743-9675.

EXPERIENCED IN CONTEMPORARY spaces, new homes, renovations, complimentary additions, advice on plan details and materials, excellent references. After 5, Len Grover, 478-7674.

GENERAL CARPENTRY, SUNDECKS, carports, additions, basements finished, drywalling, T-bar or sprayed ceilings, work guaranteed, free estimates. 478-8894.

CLARK'S CONSTRUCTION, framing, siding, foundations, renovations, residential and commercial, free estimates. Phone 479-5128 after 5. 479-5020.

VERSATILE HOME MAINTAINER, carpentry, renovations, cabinets, painting, papering. Quality work. Adam, 385-3090.

RENOVATIONS, SMALL ADDITIONS, sundecks built and repaired, ceramic tiles, all general carpentry. References. 383-9380.

GENERAL CARPENTRY, FRAMING, sundecks, rumpus rooms, etc. 652-4347.

EXPERIENCED FRAMING crew available. phone evenings 652-3602.

CARPENTRY SERVICE. HOME improvements. Old hand. Reasonable. Jock Stewart, 598-7392.

CARPENTRY, RENOVATIONS, additions, sundecks, etc. Free estimates. 385-9689.

CARPENTRY SERVICE. HOME improvements. Old hand. Reasonable. Jock Stewart, 598-7392.

FINISHING CARPENTER OVER 35 years experience. Reasonable rates. 479-4755.

FRAMING CONTRACTS WANTED shortly. Houses or duplexes, etc. 477-8990.

ADDITIONS, RENOVATIONS, painting, drywall, repairs, concrete, forming, etc. 477-9354.

3-MAN FINISHING CREW, NEW homes and apartments; Vctoria to Campbell River. 386-9517 after 5.

IRWIN BUILDERS, FRAMING and finishing. 478-7425.

REC ROOMS, REPAIRS, SMALL jobs. 598-2920.

SMALL JOBS MY SPECIALTY Howie 478-4705

Carpet Cleaning

COMPLETE CARPET CLEANING services, free pick-up and delivery. Free estimates. All work guaranteed. 477-7864.

Carpets and Linoleum

HOURIGAN'S
CARPETS AND LINOS LTD.
FLOOR COVERING SPECIALISTS
715 PANDORA AVE. 386-2401

CARPETS AND LINO INSTALLED. Reasonable rates. Free estimates. Phone 384-1656.

EXPERIENCED IN LAYING carpets and lino, guaranteed, reasonable 477-7886 after 5 p.m.

Cement Contractors

SMALL JOBS OUR SPECIALTY. Carports, driveways, sidewalks, patios, basements. Quality workmanship guaranteed. Free estimates. Reasonable rates. 382-0982.

MITCHELL BROS. CONCRETE
Residential and commercial, quality workmanship guaranteed. Call Bill at 384-7501.

SPECIALIZE IN BASEMENTS, carports, sidewalks, patios. Free extimates. 388-4806.

Cleanup Services

I NEED WORK
Young man with 1-ton truck will do any size cleanup, hauling or small moving. Low hourly rates, very reasonable and reliable. 656 1041.

NO CHARGE AND UP
Two young responsible men have large truck. Basement, attics, composts, etc. Very reasonable. Bob's, 386-2451 anytime.

RELIABLE, RESPONSIBLE, reasonable. Cleanup and hauling services. Anything-everything. 382-5625.

CLEANUPS AND HAULING, junk, furniture, composts, garages, yards, basements. Free estimates. Eugene, 383-3528.

HOMES CLEANED, YARDS cleaned, basements cleaned. Free estimates, reasonable rates. 477-7864.

CLEAN-UP YARDS, BASEMENTS, composts, etc. Discount to Old Age Pensioners. Satisfaction Guaranteed. 479-3689.

LAWN WORK, ROTOTILLING, moving, light hauling, cleanup, chainsaw work, 479-5244 or 385-5620.

CLEANUP, MAN AND EMPTY truck looking for work; reasonable. 385-7965.

PAINTING INSIDE AND OUT. General repairs. Reasonable. 479-4446.

CLEANUP
Yards, basements, compost boxes, junk hauling. 658-5406.

TRUCK AVAILABLE FOR HAULING and cleanup services. Reasonable rates. 382-2348.

2 YOUNG MEN WITH PICKUP truck cleaning and hauling excess material away. 478-6120.

CHEAPEST RATES, MAN WITH truck, hauling, cleanups. 595-0777 or 384-9847.

CLEAN-UPS AND JUNK HAULING, evenings and weekends, special rates O.A.P. 384-1359.

MAN WITH PICKUP — SMALL cleanups, anytime. 388-6049.

Contractors

McFARLANE CONTRACTING
Alterations, additions, renovations and fire damage. 386-3076, 477-6994.

STORE FITTINGS, HOUSE framing, siding, cabinetry. 477-8188.

BUILDING OR RENOVATING
Why not call Tony at K-Bar Construction. 743-2944 eves. only.

EXPERIENCED LOG HOUSE builder, has openings to build log houses. 478-2764.

FOUNDATION REPAIRS, LEVELING and raising. 20 years experience. 385-0351, 478-8402.

FAST, EXPERIENCED, FRAMING crew available. 656-1897.

36 BUSINESS SERVICES and DIRECTORY

Contractors

CRAMER
Additions, renovations, garages. Custom homes etc. Good references. Fast and efficient skilled workmen. Free estimates. Reasonable rates. For no muss or fuss call us 477-7511.

WHEATON
CONSTRUCTION LTD.
General Contractors
Building Consultants
385-5702

ISLAND FRAMING
Contracts wanted for framing houses, or small apts. Experienced efficient crews. We also build custom houses.
652-3572

HOMEBUILDERS
Foundations, framing, siding, carports and sundecks. Excellent workmanship at your prices. Edward W. Askin, 382-6661.

OLD HOMES REPAIRED AND garage building, legalized duplex suites all types of general construction. Take advantage of the price. 595-8791 between 5-6:30 p.m.

AGATE KUSTOM KRAFT CONTS. Alterations, additions, custom cabinets, painting and wall covering. Quality workmanship, free estimates, 658-1142.

T. & C. BUILDERS LTD.
Framing
385-5293 385-8587

CEDAR DEVELOPMENTS
Renovations, additions, repairs. No job too small. Free estimates. Call 388-4315.

BETTER BUILT CONSTRUCTION, all types, no job too small, special consideration to OAP. 598-7219 or 595-4451.

ADDITIONS, RENOVATIONS. Quality workmanship by the "Home Builder Specialists." C. Ricketts Developments. 656-1622

CONSCIENTIOUS HOME IMPROVER. By the hour, or contract. George, 382-3490.

R. J. RESTALL CONSTRUCTION Ltd., framing and general contracting. Quality guaranteed. 478-0430.

FARMER CONSTRUCTION
Design — Renovations
388-5121

UNICON HOMES LTD.
Renovations, additions, repairs, design and cost consultants, 386-0130.

CUSTOM CONTRACTING
We take pride in our work. Phone 383 3804.

HOWARD AND BOOTH CONSTRUCTION, custom homes, framing, renovations and finishing. 479-3249, 479-5779.

FRAMING CREW AVAILABLE, very reasonable rates. Phone Gerry, 386-0048.

QUALITY FRAMING
Phone 477-8673.

Draperies

HOURIGAN'S
Floor Covering Specialists
NOW SHOWING
DRAPERIES
PROMPT IN-HOME SERVICE
715 PANDORA AVE. 386-2401

Dressmaking

DRAPERIES, LADIES, CHILDREN'S dressmaking and alterations, good fittings, reasonable. 477-1018.

Drywall

TOP QUALITY DRYWALL
Boarding, taping and various textures. Satisfaction guaranteed, 474-2045.

PACIFIC RIM DRYWALL
"Top Quality Workmanship"
Phone 386-0883

D & D DRYWALL, FORGET THE rest, get the best. 385-4865.

QUALITY WORKMANSHIP, NO job too small. 598-6872.

NEW AND RENOVATIONS, free estimates. Phone 385-8011.

Electrical Contractors

NEW HOUSES WIRED, OLDER houses rewired. Service changes, renovations, commercial wiring, electric heating installation. Reasonable rates. Satisfaction guaranteed. Call for an estimate today. SIRWEL ELECTRIC LTD. 595-3876.

C. J. WELLS ELECTRIC LTD. Residential, Commercial and Industrial wiring, all work done by journeyman electrician, at reasonable prices. 479-4585.

OLDER HOMES REWIRED — NO down payment. We finance at bank rates with approved credit.
EDDY'S ELECTRIC — 385-7666

RESIDENTIAL AND COMMERCIAL wiring, and rewiring; electric heating installations. Reasonable. 477-5096.

FIRESIDE HOLDINGS LTD.
Residential, new and rewiring
478-9475

WIRING AND REWIRING. 382-2660, 474-1454.

Excavating

EXCAVATING, LAND CLEARING, road building, demolition, sand and gravel equipment rentals, 24-hour service. Radio controlled.
O.K. Trucking Co. Ltd.
Bus. Office, 2840 Nanaimo, 386-3414
Dispatcher, 2720 Turner, 382-6136.

WELCH'S DIESEL BOBCAT AND Trucking, Caterpillar, excavation, backhoe, terracing, rotovating, sewer and drain installation, cleanup and hauling. Reasonable. I care. 658-5501.

PHIL' BOBCAT SERVICE
Small jobs a specialty, reasonable rates. Call pager 384-8075 code 475 or Res. 383-4587.

ALBERG EXCAVATING J.D. 450, bulldozing, landclearing, excavating, hackhoe. Reasonable rates. Phone 477-8463.

Fencing

FENCING AND GATES — ALL types in wire or wood supplied, installed or repaired. Island Chain Link Fencing Ltd. For free estimates phone 477-0332.

FENCES BUILT OR REPAIRED any style, reasonable rates. 382-2732, 478-1050.

ALL TYPES OF FENCING AND gates, free estimates and advice. 479-8807.

FENCE BUILDING, SMALL barns, sheds, reasonable rates, free estimates. 479-1745.

VAN ISLE CHAIN LINK FENCING. 386-1841.

Flooring and Sanding

M&M FLOOR
Nights: Al 386-3078—Mike 652-4301
COMPLETE FLOORING CENTRE
Hardwood, Carpets and Linos
532 William St., 384 0343

Furniture Refinishing

PIANOS, DINING ROOM AND bedroom suites refinished. Alpha Finishers Ltd. 383-5521.

Gardening

SPECIALIZING IN LAWN CARE As well as all facets of estate gardening. Reliable and reasonable. 382-5475, 595-2861.

VERY REASONABLE, GARDEN cleanups power raking, aerating, lawn maintenance. 595-0777 or 384-9847.

HARVEY'S LANDSCAPING, NEW lawns, rotovating, lawn care, power raking, aerating. Fong 384-8621, 479-7078.

EXPERIENCED GARDENING, and general cleanup, reasonable rates. 386-2673.

CLEAN-UP AND STEADY garden maintenance. G. Barta, 479-9278.

FRANK RANOGAJEC: DO EXPERT job of landscaping, pruning and general gardening. 477-5335.

WILL KEEP YARDS LOOKING beautiful, monthly contracts or daily. 478-5274. after 6.

FRANK'S GENERAL GARDENING and Pruning. 477-5335. Frank Ranogaijec, call after 6:00 p.m.

GARDENING
hilda beastall

Exciting Garden Vegetables

The most exciting vegetables must be home grown, for they don't appear at stores and supermarkets. Occasionally found at roadside stands, you still must raise them yourself to have them at perfection.

A purple-podded bean, a golden beet, stump-rooted carrots, crinkly leaved lettuce with bronze edges, edible pod peas, spaghetti squash, golden tomatoes — these are a few of the finest for lifting vegetables from the doldrums of habit cooking.

You may need to buy the plants of Golden Queen tomato because they must be well advanced by May 24, the earliest setting-out date. Not only are the two to three-inch fruits a fine visual contrast to vine ripened red fruits, they are regarded as being low acid in content by those who reject the red bought tomatoes. Personally, I believe that tomatoes sun ripened on the vines are less "acid" in taste than when picked hard and semi ripe. Golden Queen variety has better flavor than the tiny Yellow Pear.

When dwarf green beans, or bush beans, come into bearing whole families suddenly refuse to eat another meal of them. Crops are large if pods are picked every second day. And most gardeners sow 20 or 30 foot rows.

No wonder there is mutiny at the supper table. This spring, sow one-third of one row with purple-podded beans; there are at least two varieties, one being Royal Burgundy. The pods turn green after their two minute cooking period,, but there is still a different flavor.

Yellow (wax) beans remain the clear yellow when cooked; they bear during the same period as the green bush beans, making a pleasant contrast on the plates.

Beets do not have to be red to taste like beets. A golden variety, sliced after cooking, will be something new. No listing of its food values has appeared, so cook the young beet leaves together with spinach or Swiss chard leaves to make sure of vegetable vitamins and minerals.

Carrots have a bad name with adults as well as children, so choose short stumpy ones of the Chantenay strain. Lightly cooked whole, served with contrasting vegetables, they will have a flavor far superior to cut-up foot-long carrots, and new converts will vote for carrots once more.

The contrasting vegetable to serve with whole stumpy carrots is the edible-pod pea, sometimes listed as Sugarpod. Picked from the vines when one inch long, before the peas inside have any size, these are served whole after a three to four minute steaming.

To taste peas at their best you don't even need to have the conventional peas from pods, you gather the edible-pod peas, steam and enjoy them.

An additional attraction of these vegetables lies in using them freshly gathered and uncooked. The golden beet and the carrots are grated raw for salads, the edible-pod peas are even better raw than cooked, and vine ripened tomatoes must be tasted before you will believe how good a tomato can be. Even the green and yellow beans in their most slender sizes have appeal on a salad plate.

Seeds of all these vegetables, except the tomatoes as noted, can be sown from the end of April through to about the first week of July, but be sure to get an early start. They are guaranteed to add a new look to family vegetable plates, and a greater appeal to family appetites.

36 BUSINESS SERVICES and DIRECTORY

VIC'S LANDSCAPING LTD.
383-7461
Our maintenance division is now offering early contract maintenance. We are equipped for lawn cutting from one yard to 10 acres. We will fertilize twice yearly, aeriate, power rake, deweed, etc. Our work is guaranteed 100%. Call anytime for free estimates.

Brooklands
Horticultural Services
592-7937 382-0248
BRIGHTEN YOUR DAY
CALL R. J. SPROULE

QUALITY GARDENING
Is your garden too much for you to handle alone? Don't be discouraged. I can help you. Pruning, maintenance, clean-up, planting, lawns, fertilizing, etc 478-3278.

BARKER LANDSCAPING LTD. Have a nice summer with a little help from us. Call for a free estimate on weekly, monthly or annual garden maintenance. We offer competitive rates and reliable service. 595-8323.

DUTCH LANDSCAPERS. LAWNS, rockeries, planting, redesigning, cleanups, power raking, low maintenance gardens. Government certified spraying, fencing, patios. 384-7653.

GREEN SPACE LAWN CARE using professional equipment. Also roto-tilling. 652-1263, evenings.

REASONABLE RATES!
Roto-tilling, clean-ups, lawns. 478-8690.

YOUNG MAN WILL DO GARDEN work or odd jobs. Low rates. 652-5883.

EDS TRACTOR SERVICE
Rotovating, levelling. 479-2204.

Glass and Glazing

WINDOWS
Change wood to aluminum, single to thermo with Ever-brite. 384-1423, 658-8817.

Gutter Cleaning and Repair

Aluminum Gutters
5" CONTINUOUS in baked enamel
B.C. ALUMINUM 479-7121
"THE NAME YOU KNOW"

Aluminum Gutters
5" continuous in baked enamel. Action Seamless Gutters. 384-5252. "Guaranteed Workmanship"

GUTTERS CLEANED, REPAIRED or replaced. Reasonable rates. 479-8807.

Handymen

HOUSEHOLD AND PROPERTY repairs, renovations and constructions. Welding, cutting and mechanical work. 479-1260. Anytime.

CARPENTER — HANDYMAN will do any work around your house, reasonable rates. 479-8807.

CARPENTRY, REPAIRS AND clean ups. 479-5907.

Home Improvements

IMPERIAL BUILDING MATERIALS LTD.
The Builders Supply House
KITCHEN CABINETS
AND VANITIES
By Longbell and Merit
OUR EXPERTS WOULD BE HAPPY TO HELP YOU PLAN YOUR REQUIREMENTS. DROP IN AND SEE OUR DISPLAYS!
BUY WHERE THE BUILDER BUYS FOR LESS
2955 DOUGLAS ST.
3861-401
STORE HOURS
Mon. - Fri. 8 - 5. Sat. 8 - 12
Member of Victoria HUDAC

Feature Kitchen and Home Improvement Centre
464-A Burnside Rd. East 385-4921
Specializing in
Co-ordinated
Home Renovations

Kitchens—Bathrooms
Sundecks—Additions
Countertops

Dealer for Citation and
Long Bell Kitchens and
Vanities

FREE ESTIMATES

GUARANTEED WORKMANSHIP
A NEW SUNDECK COATING (100% acrylic binder), a must for new decks as well as old. Can be applied over existing deck covering, 3-year written guarantee. Very reasonable. For free estimate call 478-3167 after 5.

SENSIBLE PRICES FOR REMODELLING or renovations. Kitchens and bathrooms a specialty. Custom cabinets for any location. Estimates without obligation anytime. 477-3254.

ALCAN BUILDING PRODUCTS
Almetco Div.
SAVE HEATING DOLLARS
Storm Windows — Thermal Glass
Alcan Siding
Days 652-3901 Eves. 652-2761

HOME RENOVATIONS, REPAIRS inside or out by the hour or contract. Call 479-9419.

36 BUSINESS SERVICES and DIRECTORY

Home Improvements

REMODELLING SPECIALISTS. Room additions, rumpus rooms, sundecks, wood fences, entries. Free estimates. Phone 477-7382 anytime.

ARBORITING
Redo that kitchen counter top. Free estimates. Phone 384-1777 evenings.

COMPLETE HOME RENOVATIONS by qualified workmen, 652-1808, evenings. 479-0078.

KITCHENS — BATHROOMS — Sundecks — Carports. 652-3633.

Insulation

GLACIER INSULATION LTD., all types of insulation, new and old buildings. B.C. Hydro financing available. 388-6844 24 hrs. Free estimates.

Landscaping

BARKER LANDSCAPING LTD.
—since 1940—
Lawn specialists. Expert and considerate garden layout and shrub placement — sketches — ideas. Our expert stonemasons can build you anything in rock or slate — walls, patios, pools or pillars — etc. For a free competitive estimate, call 595-8323. Terms.

VICS LANDSCAPING LTD.
383-7461
Our maintenance division is now offering early contract maintenance. We are equipped for lawn cutting from one yard to 10 acres. We will fertilize twice yearly, aeriate, power rake, deweed, etc. Our work is guaranteed 100%. Call anytime for free estimates.

SUNSET LANDSCAPING
Before letting anyone start,
Get at least 2 estimates.
We do free estimates, new, established homes, commercial. Also Bobcat service.
Call 384-8075, Pager 243.

CHRIS DESIGN LANDSCAPE LTD.
Designing and Redesigning all phases of landscaping and garden maintenance. For free estimate call Chris MacLean 384-4078.

GARDEN CITY LANDSCAPING
FREE ESTIMATES
New lawn our specialty. Brick or stone fireplace facings. Rock walls, phone 595-2622.

RESIDENTIAL LANDSCAPING A specialty, let us draw you a sketch and show what it could look like. Free estimates. 479-7931.

ROTOVATING AND FRONT END loader work, professionally done at a reasonable price. 652-2881, after 5 p.m. 652-5753.

SAANICH LANDSCAPING COMPLETE stone work, lawns, patios. Complete landscaping. The lowest price. 479-6490.

Masonry

FOR SOMETHING
DIFFERENT
CALL
Brock Masonry Ltd.
474-2135

BENITO BROS.
General masonry and stonework.
451 Niagara St., 386-0049

MY SPECIALTY IS FIREPLACES, brick and stone work, 479-5075.

CHIMNEYS BUILT AND REPAIRED. Fireplaces, brick and block work. Phone 383-7084.

Moving and Storage

ROBERT'S TRANSPORT
Household, apartment, office moving. Insured, experienced, reasonable. 658-1055.

BIG OR SMALL, WHY PAY BIG prices for reasonable reliable experienced movers. Pensioner rates. Estimates. Guaranteed. 382-5625.

FRANK'S DELIVERY
Small moves and pickups and deliveries, $8.50 hour one man, $13.50 two men. 382-5275.

MOVING AND HAULING, REASONABLE rates, free estimates, 479-1745.

MOVING AND DELIVERIES, APPLIANCES, furniture households. Eugene, 383-3528.

LOCAL JOBS, OLD AGE PENSIONERS only $19 an hour. 382-6851.

Painters and Decorators

WHY PUT OFF THAT FREE painting estimate until the busy time? Interior and exterior. 28 years experience. Call Fairco today, 478-1254.

IF QUALITY AS WELL AS PRICE is important, call Specialty Painting at 595-4424 for a painting estimate. FULLY qutlified with solid references.

BMB PAINTING AND ROOFING Free estimates, reasonable rates, paper hanging and drywall repairs. 642-4522.

RESIDENTIAL AND COMMERCIAL painting, interior and exterior by experienced painter. Estimates gladly given. 386-4588.

DOWSON PAINTING CONTRACTOR, RESIDENTIAL COMMERCIAL: WORK GUARANTEED. Free estimates. 385-6042.

INTERIOR-EXTERIOR PAINTING and decorating. Free estimates. Low rates, work guaranteed. Call Michael, 385-7570.

PAINTING AND DECORATING for special low rate call now 385-0351, 478-8402.

SEMI-RETIRED. QUALITY work, reasonable rates. Albert Roberts. 386-5651.

PROFESSIONAL PAINTER available, has own equipment. 478-3167.

STUDENT EXPERIENCED, REQUIRES interior and exterior house painting jobs. 598-4153.

WILL DO PAINTING— INTERIOR, exterior. Reasonable rates, free estimates. 383-6185.

YOUNG MAN WILL DO PAINTING inside or out. $5 hour. 652-5883.

36 BUSINESS SERVICES and DIRECTORY

Painters and Decorators

ISLAND
DECORATORS
Painters Paperhangers
Spray Painters
Plaster Repairs
Convenient Time Payments
383-9059 Eves. 382-1479

BROTHERS PAINTING
AND DECORATING
Free appraisals, cost consultant. All types of painting. All types of repairs. Commercial, farm, residential. Lowest rates. Terms. Work guaranteed. 383-8112.

EXPERIENCED PAINTERS, INTERIOR, exterior. 385-6267.

IAN CRIGHTON, 383-0639.
Painting, papering, minor repairs.

Paving

VR PAVING
CO. LTD.
Parking areas, driveways, patios, patching and approaches with asphalt or cement. Serving Saanich Peninsula and Greater Victoria.
FREE ESTIMATES
388-5611

Plasterers

JIMMY'S PLASTERING AND stucco Plastering, stucco, patching, lathing, paint old stucco. Phone Jim at 478-1118, after 5.

REPAIRS ON STUCCO AND plaster, 30 years experience. 477-1681.

STUCCO, PLASTERING AND REPAIRS. Reasonable. A. Cunningham, 477-0231.

COLEMAN PLASTERING
Lath, plaster and stucco. 478-9976

Plumbing and Heating

R. BALES LICENCED PLUMBER will do alterations, renovations, and repairs at low cost. I guarantee my workmanship. 382-1653.

David's Plumbing
Sewer cleaning, hot water tanks, plumbing repairs. 386-8881.

RELIABLE PLUMBING AT THE right price, call Kevin Laurie 477-8831. Licenced.

GUARANTEED GOOD LOW COST work, M. McKinnon Plumbing and Heating, 595-8056.

Roofing and Siding

ASPHALT AND CEDAR SHINGLES. Roofing Victoria over 30 years. Get the best for less. Gerry Neill, 479-2841, after 5.

PARKER JOHNSTON LTD.
1855 BLANSHARD. 382-9181
"Roofing Victoria Since 1935"

TIP TOE ROOFING
Cedar shakes and asphalt shingles. 382-5954.

Tailors

OAK BAY TAILORS
Tailoring, alterations ladies and men Quality leather alterations.
1826 Oak Bay Ave. 598-4131

BRITISH CUSTOM TAILORS
1311 BLANSHARD 383-2632

Tree Service

Greenleaves
TREE PRESERVATION
479-8525 386-1611
for beautiful trees

COAST UTILITY
SERVICES LTD.
A Complete Tree Service
Fully Insured
Call 595-1041 (24 hr.)

TREES TOPPED, LIMBED AND felled, selective lot clearing. Insured. Free estimates. Call Ian Houston. 658-8845.

TREES FELLED, PRUNED OR topped. Reasonable rates. Prompt service. Insured. 642-5045 anytime.

MT. VIEW THREE SERVICE
"Everything in Trees"
Fully insured. 479-3873 (24 hr.)

CEDARDALE
385-9931

BIG WIND TREE SERVICE
Low rates. 388-6115.

Upholstery

SKILLED UPHOLSTERER
Quality — Reasonable. After 5:00 p.m. 595-1470.

Window Cleaning

SUNSHINE WINDOW CLEANERS
Residential and Commercial window cleaning at a price you can afford. Free Estimates. 477-6893.

HUGHES RESIDENTIAL WINDOW cleaning. Free estimates. 2932 Blackwood St. 386-2582.

38 TRAVEL

THE TOP BANANA
FLIES EVERY DAY
to RENO and LAS VEGAS
And you're the top banana when your travel agent is WHITTOME'S!!
There's a special air fare when you purchase a minimum two nights accommodation
RENO only $123 RETURN
LAS VEGAS $168 RETURN
Per person — Ask for rates for Hotel — Motel (extra)
WHITTOME'S TRAVEL
1111 Blanshard St., Victoria
388-4271
126 Station St. Duncan
746-8128

MAUI, HAWAII, BEACHFRONT, 1-bedroom apartment, special rates available. 592-6084.

WAIKIKI — ONE BEDROOM condominium, fantastic view of ocean, Call after 3, 592-4659.

WAIKIKI, ONE BEDROOM CONDOMINIUM, sleeps four. 388-6474, between 9 and 4, Monday-Friday.

POIPU KAUAI WATERFRONT condominium, station wagon, special rates now-September. 478-9845.

SUNRISE HOLIDAYS LTD.
2620 Quadra
382-4271

FOR RENT, — CONDOMINIUM IN Maui. 478-7287 after 3 p.m.

38 TRAVEL

MONTREAL
For rent, 3 bedrooms house, fully furnished, conveniently located for 6 weeks in July and August. (Time negotiable.) Phone 383-9288.

MAUI, ON THE BEACH, DELUXE two-bedroom furnished condominium, special off-season rates. OK Industries Ltd., 386-3414.

OTTAWA APARTMENT EXCHANGE for one month Victoria, Mrs. Beach, 30 McEwen, Apt. 1408, Ottawa.

39 PERSONALS

ARE YOU TIRED OF TRYING to meet the right person? So are we. We're two women who would like to meet men who are interested in a quiet home life, camping, going for drives, dancing. Ages 38-48 preferred. Children welcome. Reply Victoria Press, Box 863.

LONELY, SINGLE, UNEMPLOYED mother, new to Victoria, with 3-year-old child wishes to meet person in similar situation. Object: friendship for self, companionship for child. Must be sincere. 386-0673.

AVERAGE GUY LOOKING FOR slender girl 30-45, easy going, to share activities, camping, boating, travelling, dancing, water skiing, children welcome; all replies confidential. Victoria Press Box 847.

WATSON OF DRUMHELLER, ALTA. I do not have your correct phone number. Please contact me through this address. Victoria Press Box 858.

MID 30S COUPLE, EDUCATED, looking for swinging time with same. P.O. Box 4142 Station "A", Victoria.

NEED A RIDE TO EDMONTON? Leaving Victoria on April 28th. Phone Ian 384-5639.

WHO CARES IF YOU ARE pregnant? Birthright does. Phone 384-1431.

ORIENTAL LADIES WANT TO write you. Blossom. Stehekin, Washington 98852.

40 BUSINESS PERSONALS

ARDMORE
GOLF
COURSE
Offers a special issue emerald jewel. A totally irrigated golf course with lush fairways and mint greens. Only 35 memberships are offered. This 1977 edition features: new clubhouse; automatic irrigation system; games room and putting green. Your yearly playing fee can be as low as $8.00 per month. Phone 656-4621.

Ginger Group
REQUIRE MODELS
For modern haircutting, no charge. Please phone 382-7235 or 382-7236.

MODELS ARE REQUIRED TUESDAY and Thursday evenings starting 26th April for a new course in advanced hairstyling. Models' hair will be cut by qualified hairdressers learning new techniques at Cut Above School of Advanced Hairstyling, Market Sq. No charge made, please phone 388-4440.

DURACLEAN
Rug and upholstery
Cleaners
592-1323
Eleven years experience, in the top 76 of dealers of thirty countries around the world. Carpet or upholstery cleaning? Call the senior, Duraclean—592-1323.

WANT SOME EXCELLENT PHOTOGRAPHS of yourself but reluctant to spend the money? Now you can have color photographs taken by an artist. 36 exposure — $25. For appointment, phone 384-2002 or 384-7517.

SALMON FISHING OR CRUISING aboard deluxe 32' cruiser. Victoria or Gulf Island area. Hourly or daily for information contact Pacific Safaris Ltd. 1590 Howroyd Ave. Victoria B.C. V8P-3C1, or phone 477-1940.

DOCUMENTS, MANUSCRIPTS OR what have you expertly typed by legal secretary. Divorce a specialty. Phone 386-9617.

MEN WOULD YOU LIKE TO have more hair? Phone Nels Todd 383-2615. For Wigs and Hairpieces.

MRS. PAYNE-JONES, TRANCE medium. Questions answered. 386-3603.

FOR A LEVOY CONSULANT.
Phone 479-2194

42 EDUCATION

LIFE DRAWING CLASS WITH models at Emily Carr Art Centre, Monday and Wednesday evenings. Instructor Luis Merino. 384-6104.

TUTORING — PROFESSIONAL help by experienced teacher. French, math, new and old methods. 598-2331.

60 FUEL

BIG LOADS —
LOWER PRICES
6 or 7 unit loads, fir and hem. Agricultural sawdust, shavings or cedar hog. Fuel 477-5053, 479-7629.
MANDER TRUCKING

SPECIAL — SPECIAL
One big load of mixed wood, $9.95
One big loadd of millwood, $24.95
One load of sawdust, $30
Best Fuel Company 384-5524

ALDER AND FIR MIXED, large pickup load, delivered, $25. 642-4272.

6 TIMBER

WANTED TIMBER
FELLED, BUCKED or
STANDING
Fir, Cedar or Hemlock
Ideal Sawmill Ltd. 385-0441

WANTED: STANDING AND felled timber. 658-8845.

TIMBER WANTED. STANDING or felled. 388-5336.

65 BUILDING SUPPLIES

HOME LUMBER
& Building Supplies
470 Ardersier Rd.
385-8711

Framing
Lumber
STD. & BTR. FIR
Price per 1000 FMB

2x4—6'	$ 80
2x4—7'	$ 95
2x4—92¼ Stud	$215
2x4—8'—20'	$229
2x6—8'—20'	$229
2x8—8'—20'	$215
2x10—8'—20'	$289
2x12—8'—20'	$289

STD. & BTR.
HEMLOCK

2x4—6'	$ 69
2x4—7'	$ 89
2x4—92¼ Stud	$189
2x4—14'	$169
2x8—12'	$169
2x8—14'	$169
2x10—8'—20'	$229
2x12—8'—20'	$229

FIR PLYWOOD

4x8—⅝ T-G	$9.95
4x8—½ Std	$7.85
4x8—⅜ Std	$5.85

FACTORY SANDED

4x8—¼	$5.85
4x8—⅜	$6.95
4x8—½	$8.50
4x8—¾	$11.50

D UNSANDED

4x8—5-16	$4.50
4x8—⅜	$5.00

GYPROC SPECIAL

4x8—⅜"	$2.85
4x8—½"	$3.15

Price per 1000 FBM

½" GYPROC	$95
½" FIRESTOP	$108
⅝" FIRESTOP	$123

INSULATION
Price Per 1000 Sq. Ft.

R7x2½" FIBERGLAS	$76
R12x3½" FIBERGLAS	$130
R20x6" FIBERGLAS	$220

CEDAR BEVEL
SIDING

1x8 K.D. Clear	$250

Deliveries made anywhere on Vancouver Island. Before you buy compare our prices. For quality service and guaranteed savings, phone:
385-8711
386-3374

IMPERIAL BUILDING MATERIALS LTD.
The Builders Supply House
Replace your old 30" stove with the new JENN-AIR range now.
SPECIAL OFFER
Free installation up to $100 value. Check JENN-AIR features including BUILT IN VENTILATING SYSTEM.
FAMOUS
DUAL USAGE OVEN
(Lets you roast up to 30% faster with 50 degrees less temperature.)
CONVERTIBLE
COOKTOP ELEMENTS
BUY WHERE THE BUILDERS
BUY FOR LESS
2955 DOUGLAS ST.
386-1401
STORE HOURS
Mon.-Fri. 8-5. Sat., 8-12
Member of Victoria HUDAC

MOORE WHITTINGTON
LUMBER LTD.
MW
2614 BRIDGE ST.
386-1331
VICTORIA'S ONLY COMPLETE SASH, DOOR AND MILLWORK MANUFACTURING PLANT.
Front doors.
Store doors.
Back doors.
Wood patio doors.
French doors.
Pre-hung units.
Sliding door frames
WOODEN SASH AND WINDOWS MANUFACTURED TO YOUR SIZES.
386-1331

QUALITY 18 IN. CEDAR SHAKES and singles. Buy direct from manufacturer. 478-2740, 383-2243.

USED BRICKS — 20C EACH. Telephone 479-2183.

65 BUILDING SUPPLIES

SAANICH LUMBER YARDS
3051 Douglas St. 385-2486
Material for 13x20 garage, roofing extra $340.00
Compost Box, 4x6 $ 10.00
Work Bench materials $ 12.00
8x10 greenhouse
Sabot Dinghy Kit
Pram Dinghy Kit
Garden Shed, 6x7'6"
Chicken Coop, 6x7'6"

70 MUSICAL INSTRUMENTS

BRASS BARGAINS
New CONN No. 77B trumpets $216
New BLESSING No. 21 valve Trombone outfit, 1 only $270
New HUTTLE No. 869 trumpets in deluxe case $117
New KING No. 2-B Trombones, professional model $349
Drop in and try these SPECIALS. Sorry no trade ins on special prices. Chargex and Mastercharge welcome. See us for Reconditioned INSTRUMENTS TOO!

PAMUS
MUSICAL INSTRUMENTS
"Where Good Music Begins"
1108 Blanshard St. 386-8475

Previously Owned
Conn "Prelude"
Organ
Top Condition $2495
Replacement value
$2995
See Reg. Stone at
SOUND OF MUSIC
PIANO AND ORGAN
CENTRE
1517 Quadra 383-0239
CLOSED MONDAYS

EATON'S
Specialists in
HAMMOND
ORGANS
for over 20 years
Four Teachers Available
Use Your Eaton Account
Main Floor Eaton's
Home Furnishings Building

Kawai Keyboards Studios
PRE-OWNED ORGANS
Lowrey Starlet with Leslie; Acetone A1000 with automatic rythmn chording and Leslie; Wurlitzer full console; Acetone B400 with Leslie and rythmn; older Conn, full console with Leslie cheap; Hammond Piper; Hammond M3; Estey chord organ; Kawai E100, like new.
PRICED FROM $195
3261 Douglas 386-3912

ACCESSORIES
We have Vancouver Island's most complete stock on hand. Expert advice on all instruments at:
NELSON'S
Music Centre
1315 GOV'T. 385-9728

BERNIE
PORTER MUSIC
Downtown — Near the "Bay"
Your "nite-Time" Music Centre
SELECT A NEW GUITAR AT YOUR LEISURE. OPEN 'TIL 9. MON. THRU FRI. DRIVE IN. PARK FREE. MOST EVERYTHING MUSICAL — PROFESSIONAL INSTRUCTION, 725 CALEDONIA, 382-9542.

JUST ARRIVED
From Germany — a selection of pernambuco violin bows. $55-$99.95.

HALL-FAIRFIELD
"DOORWAY to YOUR WORLD of MUSIC"
728 Fort St. 385-3307

THIS WEEK'S SPECIAL
One cnly. new Hammond Dolphin 9300 organ, with lessons. Reg. $1380.
NOW $1195

Gleeson Music City
HOME of HAMMOND ORGAN
and HEINTZMAN PIANOS
714 FORT 388-9632

PIANO RESTORATION SERVICE skilled technicians and tuners, cabinet refinishing, new ivory, tuning regulation and voicing, new hammers, strings, belts, all work guaranteed. View our restored pianos, Alison Piano, 602 Esquimalt Rd. 384-3935, 382-5906.

CHURCH ORGAN, REED ELECTRIC, by Hallman, blonde mahogany. Chord organ, Wurlitzer, $300. Portable electric organ, Hohner, $65. Accordian, 24 bass, $40. 477-7983.

GIBSON HB PICKUPS $45 each; Courier 100 watt bass head $350; Ukeleles $5.50 each.
SOFT SOUNDS
2031 Oak Bay Ave. 598-1524
Closed Mondays

ZICKOS TRANSPARENT DRUMS, one 18x18", two 14x14" Tom Toms, with cannon Bass, Zilijian cymbals, Ghost pedal and Pearl stands, must sell this week, any offers considered, 388-7771.

PROFESSIONAL PA SYSTEM, 200 watt Peavey PA-400 Head, two JBL D130F speakers in Voice of the Theatre Boxes, two Altec 511B horns, $1500. 383-6701.

HAMMOND SPINET ORGAN model M3 with percussion and rhythm, in excellent condition, $995 firm. 384-4339.

VERY OLD PUMP ORGAN, APPROXIMATELY 7' high, beautiful condition, $600 or best offer. 382-0255, after 6 p.m.

WE HAVE A LARGE SELECTION new and used pianos and organs. See us today at Scott piano and organ, 612 Fort, 386-2434.

BEAUTIFUL WURLITZER SPINETTE organ with Leslie speaker, quality sound for home, church. $1175. 477-4883.

100 WATTS, MARSHALL AMPLIFIER, plus speaker cabinets with 4-inc, 12-inch speakers. Excellent condition. $500. 383-4677 or 658-5706.

BUCK OWENS, TOMMY HUNTER special, Grammar six string guitar, blonde, birds eye maple, $400. 477-9275.

12-STRING YAMAKI CUSTOM, split head rosewood and cedar, new condition, $150, 652-2391 before 2 p.m.

300 WATT AMPEG S.V.T. HEAD good condition, $650. Bass cabinet with two 15" Altec's $400. 595-7112 after 5 p.m.

OFFERS, GIBSON L6S, FENDER super, Pevy 400 P.A. head. Shure mike, etc. 388-4257, 8-5. 383-2040.

MUST SELL: GIBSON LES PAUL Custom, Traynor amp. $700 Call 592-4526.

WURLITZER PIANO, 3 YEARS old, excellent condition. $1,100. 479-2402.

P.A. EQUIPMENT FOR SALE, amp, mixer, two boxes, three mikes, two stands. $900. 474-1796.

CONN ORGAN MINUETTE 544, $4500, replacement price $5695.

UPRIGHT PIANO, EXCELLENT original condition, $850, delivery included. 384-9925.

TWO-YEAR-OLD HAMMOND Piper auto cord organ in excellent condition. $1000. 385-1590.

LAID OFF, MUST SELL, ALTO saxophone (brand new), offers. 386-1771.

Piano Tuning $20
H. WILLIAMS 595-1313

4 HIGH-PITCHED LUGWIG CONCERT toms, like new, 598-8442 or 592-6337, after 5.

RECONDITIONED UPRIGHT piano. 385-6459.

UPRIGHT PIANO, NEEDS SOME restoration, $300. 477-0776.

PIANO TUNER — CRAFTSMAN, Norman Duckworth. 595-5251.

HOUGAARD'S PIANO SERVICE 386-1033

8-PIECE CORONET DRUM SET, good condition, $350. 477-4897 after

UPRIGHT HEINTZMAN PIANO, good tone, $850. 595-8928.

FENDER SUPER AMPLIFIER, excellent condition, $375. 477-6153.

70 MUSICAL INSTRUMENTS

We May Be A
Little Hard To Find
BUT OUR
WAREHOUSE
PRICES
ARE WORTH IT!
Check out our shipment of X310 Galantis Sale priced at
$949
This little gem has built-in teacher aides such as 1-finger auto chording, auto rhythms with walking bass, chord memory, etc., all on a 2-keyboard, 13-bass pedal organ.
Check out our 3-year warranty, free lessons with no obligations, music course and delivery by calling
383-8711
ASK FOR DIRECTIONS
CASCADE
ORGAN & PIANO
WHSE. NO. 2-370 GORGE RD. E.
Behind McDonald's Supply

5-PIECE ROYAL MORRIS DRUM set. 477-8303.

UPRIGHT GRAND PIANO, VERY good condition. $850. 477-5033.

71 MUSIC TEACHERS

LEARN POPULAR AND JAZZ piano, experienced Teacher. Phone 477-0366.

77 MOTORCYCLES

1977
KAWASAKIS

KV 75 Mini Enduro	$ 499
KM 100 Mini Enduro	$ 649
KH 100 Street	$ 549
KE 175 Enduro	$1099
KH 400 Sports-Touring	$1499
KZ 400 Commuter-Touring	$1299
KZ 650 Sports-Touring	$2599
KZ 1000 Sports-Touring	$3399

These models and more
IN STOCK AT
FREDERICK
MOTORS LTD.
616 Queens 388-0824
D.L. 00834A

WINDKUTTER
Frame mounted fairings
HERE NOW
BROOKLANDS
MOTORCYCLES
937 Fort St. 383-5926
DL 1271

SPECIAL
New SS 250 HARLEY
$1099
at
COLWOOD HONDA
Div. Mullins Marine
2781 Millstream 478-8831
Left off Highway at
Western Speedway. D.L. 0036A

73 SPORTSTER "CH"
Custom paint by Rick Brown, extra chrome, front disc brakes, engine, trans and clutch in A-1 condition. Only 13,000 miles on bike. Top end rebuilt this winter, everything like new, $3200. Call 479-9527.

MUST SELL IMMEDIATELY, 1976 Yamaha 650, excellent condition, 1600 miles, asking $1800, no reasonable offer refused 478-6326, 4:30-7 p.m.

DYNO TUNING
Big Bore kits and cams
POWERTOWN MOTORCYCLES
384-1249 DL99169A 614 Grenville

'73 900 KAWASAKI, KONIS, Kerker exhaust, oil cooler, flat bars. Immaculate condition. Duncan 748-8543.

FOR SALE: 1975 HARLEY DAVIDSON Sportster, immaculate condition, custom paint, and headers, $3000 firm, 592-7431.

1974 HONDA CB 450, RACK, windscreen, 1800 miles. Immaculate. $1350 firm. Guthrie. Gillespie Rd. 642-5932.

75 KAWASAKI 400, 4 CYCLE, overhead cam, 73 Triumph, 750 Bonoville, cash or trade for boat, 478-0967, 6-8 p.m.

1973 YAMAHA 250 ENDURO, new knobby, 2 helmets, good running condition, $550. 748-3407 Duncan.

SMALL MOTORCYCLE 1967 SUZUKI 120cc, low miles, looks and runs well, $250. 385-4888 or 383-6773.

NEW YAMAHA TX CC KIT FOR 650. New 650 Yamaha Trickit Travel Fort kit. Phone 598-8270 after 4 p.m.

1973 KOWASAKI 350, MECHANICALLY sound, new sprockets and chain, helmet, $375, before 2 p.m. 386-0653.

MOVING, MUST SELL, '74 350 Yamaha, very good shape, $850. 477-7626.

'74 YAMAHA T X500, DOUBLE overhead cam, 2,800 miles, excellent condition, $1150. 592-7029.

1975 CAN-AM 175 TNT, 1,000 miles, excellent condition, $800. Brian. 592-7434.

'73 HONDA 450, 12,000 MILES, $800 or offers. Telephone 382-0756 anytime.

850 NORTON, 1974, GOOD CONDITION. Offers. Phone anytime, 383-8664, ask for Doug.

'72 YAMAHA MOTORCROSS 250, god shape $500. '76 Rugged motorcycle trailer. $200. 385-6477.

1973 175 YAMAHA ENDURO, almost excellent condition. Phone 642-5009.

1976 MOPED, 180 MILES PER gallon, good for around town. 385-9144.

74 HONDA. 750-4 WINDJAMMER, and touring extras, excellent condition. 479-3014.

1956 HARLEY PAN HEAD, disassembled, rebuilt motor, offers, 382-2751, ask for Ed or Ken.

HONDA ST 90, HONDA 125 trails, Honda 50 mini Trail. 478-4860.

1976 HARLEY FXE 1200, LOW mileage, excellent condition, 479-1569.

1969 750 C.C., TRIUMPH TRIDENT. Excellent condition. Best offer. 477-9393.

75 HARLEY DAVIDSON XLCH Sportster, shot-gun pipes, like new, 1500 miles. 382-1661.

CHOPPER FOR SALE: 650 BSA professionally done, must see. Best offer takes. 592-7431.

'76 YAMAHA RD 400C, EXCELLENT bike for town or highway. 386-9774.

FOR SALE HONDA 125 TRIALS excellent condition, call 386-0576 after 5.

1971 BMW, GOOD CONDITION, touring accessories, $1700 firm. 477-1036.

1975 HONDA CB 360, 300 MILES, showroom condition. Asking $1200. OBO. 592-9269.

TRADE 72 YAMAHA 100 ENDURO, needs minor repair, for good Sportyak. 386-9691.

1974 KAWASAKI 250, GOOD CONDITION, $600 or best offer. 382-5201.

YAMAHA 80, RUNNING CONDITION, offers. 479-4440.

1975 YAMAHA 80, GOOD CONDITION, phone after 3, 477-2786.

'74 YAMAHA, 360 ENDURO, $700. 386-0508.

71 750 NORTON, EXCELLENT condition, $950. 478-1980.

'71 HONDA 450, NEEDS WORK, 592-2191.

KAWASAKI 900 FOUR INTO ONE headers, $95. 385-2510.

GT 550 SUZUKI FOR SALE, $1800 or offers. 382-7031.

1972 SL 175 HONDA TWIN, EXTRAS $385 479-2842.

1976 HONDA XL-250, 5000 MILES, $900. Call John, 385-4066 after 6.

1977 YAMAHA 650, ONLY 500 miles, $2150. 384-2452.

77 MOTORCYCLES

New Hondas

PC50 MOPED	$ 399
Z50 MINI	$ 499
CT70 TRAIL	$ 599
XR75 MINI	$ 649
CT90 TRAIL	$ 755
XL100 TRAIL	$ 889
XL125 TRAIL	$1048
XL175 TRAIL	$1149
MR175 TRAIL	$1149
XL250 TRAIL	$1399
XL350 TRAIL	$1574
TL250 TRIALS	$1299
CB200 ROAD	$1099
CJ360 ROAD	$1299
CB400F ROAD	$1849
CB550K ROAD	$2199
CB550F ROAD	$2299
CB750K ROAD	$2629
CB750F ROAD	$2945
GL1000 ROAD	$3799

New Yamahas

GT80 MINI	$ 599
YZ80 MINI	$ 649
YZ125MX	$1229
DT100 TRAIL	$ 789
DT125 TRAIL	$ 999
DT175 TRAIL	$1149
DT250 TRAIL	$1399
DT400 TRAIL	$1599
XT500 TRAIL	$1799
TY175 TRIALS	$1199
TY250 TRIALS	$1499
IT175 ENDURO	$1299
IT400 ENDURO	$1799
TT500 ENDURO	$1799
RS100 ROAD	$ 599
RD400 ROAD	$1599
XS400 ROAD	$1649
XS500 ROAD	$1999
XS650 ROAD	$2299
XS750 ROAD	$2899

NEW BIKE
SPECIAL

76 YAMAHA XS 360 4 cycle, 6 speed, elect. start, disc brake

$1299

PLUS OVER 40 USED BIKES From 50cc up. ALL AT

MULLINS MARINE
SALES LTD.

382-1928 382-4515
925 Yates St. DI 00365A

72 GREAVES 175 TRAIL, PHONE after 7, 385-8224.

650 YAMAHA TYPE TX, 13,000 miles, asking $1350. 383-4294.

76 OSSA TRIALS, SUPER RELIable, good condition, $900. 479-6130.

'74 250 HONDA ELSINORE MX, $400. 656-3249.

'76 HONDA 500 TWIN, ONLY 2,600 miles, must sell. $1400. 595-0545.

1972 YAMAHA 125, TESTED TILL 1978. Good condition, $475. 478-3410.

78 BICYCLES

CHECK OUR PRICES!
10 speeds from $99
5 Speeds from $112.95
3 Speeds from $112.95
PLUS
Clearance of last year's stock. SAVE $$
Chargex Mastercharge Welcome
OAK BAY BICYCLE SHOP
1968 Oak Bay Ave. 598-4111

BUY, SELL, TRADE, REPAIRS New and used bikes. Qualified mechanic operating own business. Lowest prices. (Expert buckled wheel.) Open 8 a.m.-8 p.m., Sun. 12-5 p.m. Reno Industries, 2519 Gov't, 384-5514. DL. CCM-Raleigh.

ESQUIMALT BICYCLE
1215 ESQUIMALT ROAD
388-6712
"The Wheeler Dealers"

SEKINE 10 SPEED, 6 MONTHS old. As new. New—$160, Asking—$135. 595-7273 evenings.

SEKINE 10 SPEED, ONE MONTH old. Excellent condition, new $175, asking $150. 595-0710 anytime.

BOY'S THREE SPEED RACING style bicycle, good condition, $65 or best offer. 479-7585.

MEN'S 10-SPEED. BRC. EXcellent condition, $75. 595-7938.

5-SPEED ATOMEE 21" LIKE new. 384-3037.

GIRL'S RALEIGH, EXCELLENT condition, $60. 595-8928.

GIRLS STANDARD BIKE FOR sale $30. 477-0388.

WANTED — LADY'S MEDIUM sized 5 or 3 speed, 477-5584.

KIRKLAND BICYCLE TOUR packs, like new, $50. 478-7954.

MAN'S BIKE, DYNAMO, ALSO boy's 10 speed, 477-5337.

FOR SALE: 3-SPEED BIKE, $40. 478-2527.

10-SPEED FOR SALE, GOOD condition, $50. 477-5231.

GOOD CONDITION, GIRL'S bike, $30. 479-8580.

RALEIGH SPRITE 10-SPEED, including accessories, $150. 592-6597.

27" MEN'S SEKINE 10-SPEED, excellent condition, $80, 388-7427.

APOLLO MINI TEN-SPEED, good condition. $50. 592-7233.

80 BOATS and MARINE

BRAND NEW TANZER 7.5 metre (25 ft.) deluxe model, loaded with options, main, jib sails, '77 6 h.p. Johnson, $13,950. On display Bob Whyte Marine, 656-6421.

14' BOAT, GLASS ON WOOD, canopy and trailer, $400. 478-5680.

80 BOATS and MARINE

BOSUN'S
YACHT
BROKERAGE

SELECT USED BOATS

POWER

26' FIBREFORM Offshore $18,000
22½' FIBREFORM Westporter $10,500
30' CHRIS Conny—Immaculate $28,000
30' CARRIUS Tri-cabin diesel $30,000
42' MONK Command Bridge, twin diesels $58,000

SAIL

28' H-28 Auxiliary Cruising sloop $15,500
25' Aux. KETCH, Teak, GM Diesel $68,000
17'6" Venture, trailer, sleeps 2 $ 5,000

SPECIAL SAIL

25' AUX. DIESEL Bayfield — New!! $13,900
(with 3½ weeks of charter!)

CALL JIM SQUIRE
BOSUN'S MARINA
10775 Macdonald Park Road
Sidney, B.C.
656-5558 Box 2001

FIRST IN ITS CLASS: SPEED stability, great for skiing cruising, fishing, 25'6x9'6 wood lapstrake 350 Chev 10, newly rebuilt in A-1 condition, large cockpit, cutty cabin, full tonneau, firm at $10,500. Can be seen at Smittys, Sidney or 385-8679.

35' TROLLER 7-TON A. SUSIE Diesel, 6 spool Easthope hydraulic gurdies, new prop, shaft, cupless bearings, rudder stop and packing box, CB phone and paper Echolite sounder, main poles aluminum 112-748-8412, $30,000.

21 FT. CRUISER, 120 OMC INboard-outboard, full camper top, forward cabin with bunk, cooler, sink and head, economical, excellent condition, 1974 model. $6500. Phone 383-3243.

MUST SELL IMMEDIATELY, make a reasonable offer on 21' Campion Kelsey, 165 OMC, tabs, CB, dinghy and much more, ready to cruise or fish, has to go by April 30. 478-3140 after 5.

LIKE NEW, VENTURE 222, fibreglass sailboat, fully equipped. Volvo O.B., main, jib and genoa, compass, anchor gear, galley unit, portahead, many extras. Includes factory built trailer. 382-0952.

BRAND NEW TANZER 26, DEluxe model, loaded with options incl. main, jib sails, '77 9.9 Johnson elec. $17,757. On display Bob Whyte Marine, 656-6421.

17' Glastron powered by 350 cu. in.
SUPER SKI BOAT
Chev, and Berkley jet drive. Full canvas top and trailer. Many extras, $5,750. 385-5105.

NEW, NEVER USED, 20 HORSEpower Mercury motor and tank, $750. 25 horsepower Johnson, excellent condition, $450. White skiis, 1 year old, $165. 642-4201.

FLOAT COTTAGE, INSPECTED and passed by marine surveyor, completely self-contained, financing available, offer to $16,500. 383-7623.

26' TOLLYCRAFT
1974 flybridge cruiser, 225 OMC inboard, outboard, low hours, fully equipped, $28,500. Fulford Harbour, 653-4514.

BRAND NEW TARTAN 30' AUXiliary sailboat, Atomic 4 30 h.p. engine, 8750 lb. displacement. 10' beam. On display Bob Whyte Marine, 656-6421.

VOLVO PENTA OUTBOARD, Sales, parts and service. Mariner Marine Power Ltd. 21 Cadillac Ave., 383-6582.

42' WEST COAST TROLLER, complete electronics, ready to fish. Phone 383-6601 late nights or early morning.

19' CAMPION KELSEY OMC. Many extras. Possibly accept smaller boat as trade-in. $9,500. 656-6509.

WANTED, TANDEM BOAT trailer, 4500-5000 pound capacity, must be in excellent condition, 479-9818.

20 HORSEPOWER CHRYSLER short shaft. Approx. 65 hours, tank, controls and cable. $575. 479-7848.

19' SANGSTER DEEP SEA, hardtop, camper back, 165 horsepower, immaculate condition, low hours. Open to offers. 477-2236.

GULF ISLAND 29 FULLY equipped, 20 h.p. diesel. Make an offer, this boat must be sold. 112-248-5346.

17' BOAT, COMPLETE WITH 75 h.p. Evinrude outboard, and trailer, nice condition. $900. Phone 477-8339 between 5 and 7 p.m. only.

10'6" GLASCRAFT BOAT AND trailer with deck steering, solid boat with heavy transom, $275. Used marine head, $25. 652-3819.

WANTED TO BUY, USED AND damaged boats. 383-1640.

1971 10 H.P. MERCURY, NO salt, good condition. $475. 477-8035.

80 BOATS and MARINE

HOWABOUT?

A CHANGE???
NEW LIFESTYLE
LIVEABOARD A BOAT
AFLOAT. IT'S FUN
INSTEAD OF RENT

We specialize in
Liveable BOATS of
all sizes, sail and power.

30 ft. BRIDGEDECK	$10,750
29 ft. SEDAN, classic	$10,950
30 ft. EXPRESS	$12,500
30 ft. SEDAN diesel	$13,900
34 ft. DIESEL	$13,900
38 ft. DIESEL Deal	$ 7,950
32 ft. OWENS Express	$16,900
40 ft. CUSTOM SEDAN	$19,900
36 ft. HOUSEBOAT deluxe	$24,900
43 ft. MISSIONSHIP	$33,000
37 ft. DIESEL houseboat	$37,900

And many more. Long term financing available on approved credit. You can liveaboard for less than $200 per month and buy your home too.

SAILING LIVEABOARDS

32 ft. GAFF CUTTER	$26,900
35 ft. Diesel KETCH	$34,900
38 ft. MASON Ketch, new	$54,750
45 ft. SCHOONER Classic	$54,750
45 ft. DIESEL Ketch	$56,950
45 ft. COLLECTOR'S Ketch	$69,500
and more	

Come to VICTORIA BOAT MART AND TALK ABOUT A NEW LIFESTYLE.
453 Head St. 383-3324

PELAGIC
PACIFIC INDUSTRIES (1974) LTD.

A COMPLETE STOCK OF
FIBERGLASS
AND
EPOXY
MATERIALS

Z SPAR
MARINE PAINTS

428 E. Burnside
VICTORIA
386-1811 386-7814

WANTED — MAST, RIGging, sails, keel, and miscellaneous hardware for 26' sloop. Also Seagull outboard. 656-5681.

WANTED TO BUY FOR CASH immediately: 28-35' IB diesel or gas, $25,000? Central Boat Listing Service, 383-1640. See our ad.

1973 40 H.P. JOHNSON, LONG shaft, electric, full controls and tanks, low hours, excellent condition, $750. 652-2931.

SAILBOAT, 22' SLOOP, CEDAR on oak, four sails, 1975 four h.p. Evinrude outboard, trailer, located Comox, $2,750. 339-2825.

C & C 25
Ex. Cond. Duncan 748-9877.

MUST SELL 16' K&C, 70 HORSEpower Evinrude, camper top, tach., speedo, and Roadrunner Trailer. $3800. 652-5828.

CAL T-2 1975 27' ½ TONNER, fully equipped for racing and cruising 6 sails, Volvo inboard, like new, $24,900. 755-3159.

1974 RANGER 23, IMMACULATE 5 sails including Spinnaker. $14,000. 592-4011.

8' SPORTYAK WITH EXTRAS, $200. 477-2610.

1973 EVINRUDE 9½. EXcellent condition. $400. Phone 592-3593.

GUPPY — 8 FT., ALUMINIUM boat, ponted bow, new oar, $250. Firm. 4287 Dieppe Rd. 479-3144.

BEAUTIFUL LITTLE 10' LAKE boat, fibreglass over molded plywood, $95. 479-8471.

30' GAFF SLOOP F C DIESEL auxiliary. $5,000 O.B.O. 746 7258 or 746-5424.

22' REINELL AFT BULKHEAD, galley, 165 OMC FWC, stand-up head, many other extras. 479-3979.

GRAMPIAN 23, 4 SAILS, WELL equipped. Offers. $11,250. 656-4388 after 6.

ONLY $26,500
30' sailboat, fully equipped, excellent condition, 592-7193.

18' ISLANDER WITH VOLVA I.O. 135 h.p., new vinyl top, very good conditon. Phone 652-2206.

24-FT BUCCANEER SAILBOAT, outboard, cruise equipped, like new, $10,500. 112-537-5755.

12' SPORTSPAL CANOE, PHONE 382-4913.

10' PLYWOOD PUNT, $50. CALL Brian, 642-5972.

23' BAYLINER FOR SALE OR trade. 652-3683.

CAL 20 — ONE OF THE NICEST around. Many extras. 652-1684.

EVINRUDE 18, $250, 1200 POUND Roadrunner, $250. 478-9974 after 5.

6' FIBREGLASS DINGHY, $150. Cal 25 mainsail. 478-0851.

OAK BAY BOAT BROKERAGE
1327 Beach Drive 598-1921

OLDER 75 JOHNSON WITH power box. Phone after 7, 385-8224.

CROSSWORD by Eugene Sheffer

ACROSS
1 Battering —
5 Distant
8 Rouse
12 Exchange premium
13 Cuckoo
14 City on the Tiber
15 Predicted
17 Level
18 Yellowish-brown
19 Curve or bend
20 Small (colloq.)
21 — and take
22 Small dog
23 Core
26 Ready
30 Relief
31 Arid
32 Neat
33 Go before
35 Fist fight
36 Utilize
37 Turf
38 Scorches
41 Incline
42 Roam aimlessly
45 Goddess of strife
46 Attendance
48 Italian beach
49 Electrified particle
50 Unusual
51 Sly look
52 Greek letter
53 Hold back

DOWN
1 Enraptured
2 Site of Taj Mahal
3 Bearing
4 Distress signal
5 Bundle of twigs
6 Again
7 Free
8 Appropriated
9 Wander
10 Augury
11 Contradict
16 Border upon
20 Heel and —
21 Forerunner
22 Peer nosily
23 Drill sergeant's shout
24 Start for ring and nest
25 Peer Gynt's mother
26 Prefix: in front of
27 Actor Carney
28 Slower (mus.)
29 Conceit
31 General Ike
34 Double curve hook
35 Soaks in liquid
37 City in Tuscany
38 Soft or hard —
39 N.Y. canal
40 Assistant
41 Move quickly
42 Stinging insect
43 Land measure
44 Consider
46 Jumbled type
47 Bitter vetch

Average solution time: 22 min.

M	O	P	■	■	R	E	S	■	T	R	A	P
A	N	E	W	■	A	M	A	■	R	U	L	E
R	E	T	E	■	N	I	L	■	Y	E	A	R
C	R	E	S	T	■	R	E	A	M	■	■	■
■	■	■	T	O	P	■	P	R	E	F	E	R
S	L	A	Y	E	R	S	■	A	N	I	L	E
L	O	B	O	■	Y	A	P	■	S	L	I	D
A	L	B	U	M	■	P	O	S	S	E	S	S
P	L	E	N	U	M	■	T	O	O	■	■	■
■	■	■	G	M	A	N	■	B	U	S	H	Y
S	W	U	M	■	Y	A	M	■	L	O	I	S
I	O	T	A	■	O	V	A	■	S	O	L	E
P	E	E	N	■	R	Y	E	■	■	N	O	R

4-16

Answer to Previous Puzzle

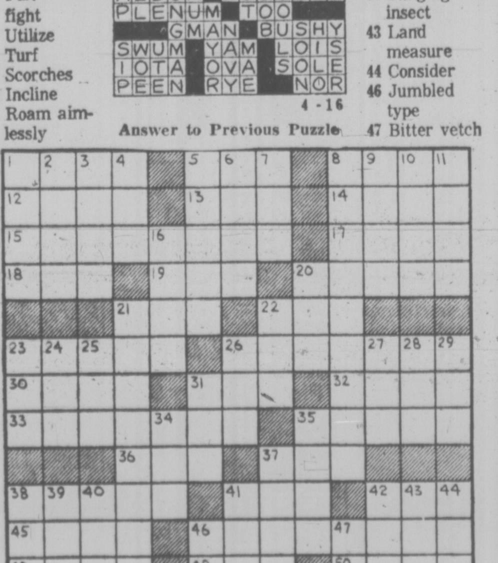

80 BOATS and MARINE

Oak Bay Marine
Sales and Service

BOAT SHOW
EVERY WEEKEND
AT THE MARINA

ON DISPLAY
CAMPION
GREW
SANGSTER
DAVIDSON
Chuggers — Sailboats
ZODIAC Inflatables
LOTS OF BOAT
LISTINGS TOO!

NEW SPECIAL
17' CAMPION
Cruisette Cuddy
—175 h.p. OMC I.O.
—sniffer, sounder
—anchor pak, remote spotlite
—2200 lb. trailer
$8,989

BOAT SHOW
EVERY WEEKEND
AT THE MARINA

USED
OUTBOARD
SALE

1976 9.9 h.p. Evinrudes and Johnsons
SPECIAL PRICE
$674
ALSO
9.5 h.p. Johnsons from $395
ALL UNCONDITIONALLY GUARANTEED

BOAT SHOW
EVERY WEEKEND
AT THE MARINA
1327 Beach Dr.
OPEN 7 DAYS
598-3393 598-1921

16' DOUBLE EAGLE
—Full camper top
—Elec. wiper
—1600 lb. EZ Loader
—50 h.p. Merc elec.
Package Price $4995

SPECIAL
HONDA 7½ H.P.
4 cycle outboard
$699

MULLINS MARINE
SALES LTD.
382-1928 382-4515
925 YATES

CENTRAL BOAT
LISTING SERVICE
Over 150 boats for sale.
If you want to buy a boat!
If you want to sell a boat!
Let
THE BOAT FINDERS
Help You
Central dispatch for the West Coast. We put buyer and seller together.
Make Your Own Deal
14-hr. Service
383-1640

"CABIN CRUISER"
25'8" fully equipped 1973 Starcraft c-w Volvo 1-0 motor, low hrs, downrigger, depth sounder, compass, full stereo AM-FM radio and tape deck c-w four speakers. Citizen Band radio, tender and tender motor. Full galley, sleeps four. Best buy on Marine Market today. Make appt. by calling weekdays Make appt. by calling weekdays 382-7203; Sat.-Sun, 477-0409 or 592-3656.

VAN ISLE MARINA
BROKERAGE
LAUNCH RAMP
FUEL DOCK
Vacuum pump oil changers. Complete line of filters and accessories for all vessels. Open 7 days a week, 8-5 p.m.
VAN ISLE MARINE CO. LTD.
Tsehum Harbor Box 2130
656-1138 Sidney, B.C.

WHY? WHY? WHY?
Why settle for less when you can own the professionals' choice? Recommended by shipwrights, surveyors, see for yourself and test the SURFER 24.
Custom built for the tough conditions of northern Vancouver Island.
Call DICK CHUDLEY at National Boat Sales, White Birch Rd., Sidney, 656-3966.

BLUE HERON
BOAT SALES
EXECUTIVE Yachts
O'DAY Sailboats
MERCRUISER Servicing
MERCURY Outboards
MOBILE HOIST
10775 McDonald Park Sidney
656-5564

INFLATABLE BOATS
Limited supply of discontinued line of ZODIAC boats — 14 ft., 55 horsepower capacity — clearing for $1800. Also, complete lines of Zodiacs — the first in inflatables. Call 383-6511 from 9 to 5 or view at 105-1208 Wharf Street, Hartwig Court, lower level.

NEW SHIPMENT
Of nautical lamps and brass plaques, PLUS complete selection of boating accessories at
BOSUN'S LOCKER LTD
580 Johnson St. 386-1308

SAIL — ONE P23 AND THREE PY26 sloops, one T-Bird, one 28' cutter, one 30' yawl, 35', 36' and 45' ketches, new ranger 20 with trailer. POWER — Choice of gas and diesel cruisers from 25' to 48', also 29' Alcan houseboat. Geoff Simpson, Cove Yachts Ltd., Maple Bay, 748-8136.

SWIFTSURE 21
The Sail Talk of the Show
Available until month end at
$7,950
Phone 477-0449

21-FT. FIBREGLASS SAILBOAT, cruise equipped, outboard, many extras, $4,300. 112-537-5755.

LEAVING COUNTRY. MUST sell 27' Catalina Deluxe sailboat. Ken. 592-3300.

25-FT. UNIFLITE HARDTOP, 250 OMC inboard, fully equipped, $13,500. 112-537-5755.

WANTED: 1961 40 HORSEPOWER Royal Scott outboard parts. 478-2432.

1975 SANGSTER DOLPHIN, 22 ft., 188 Mercruiser, CB, sounder, loaded, $10,250. 112-537-5755.

80 BOATS and MARINE

MERCURY
MARINE

BELL BOY
FIBERFORM
CANAVENTURE

Still a few
Canaventure
Packages
Left at special
SALE PRICES from
$2988

A Boat for
Every Budget at
MERCURY
MARINE
800 Cloverdale
385-1457

PHILBROOK'S
SHIPYARDS
CUSTOMER
SELF-SERVICE
CENTRE
Available to customers wishing to work on their own boat. Call now for an appointment. Haul out rate $1.00 per ft. for first 24 hours, 25c per ft. for each Lay Day.
2324 Harbour Road, Sidney
656-1157

1975 BAYLINER SARATOGA 2550 Express cruiser, 24-ft., 6-in. forward cabin, has full galley dinette, enclosed head. Depth sounder, trim tabs, hour meter, camper back. Swim step. 225 Volvo I.O. 51 hours. Like new, $12,775. 1976 Ezy load trailer, 24 T 5500 lb. cap. brakes, jack, W.W. used twice. $1875. Gill Smith, W. Vanc. 112-926-9130.

26' FIBERGLASS CRUISER
COMMAND BRIDGE
350 ChrisCraft V drive inboard, 3-way stove, oven, furnace, 7 cu. ft. 110-12V fridge, completely equipped with welded stainless rails, teak trim, trim tabs, many other extras. May be seen at 1663 Blair. Open for inspection 10 to 4 Sat. and Sun. or by appointment. 478-7520 or 477-2118.

Goldstream Marine
HOURSTON Glascraft
CAMPION LUND
EVINRUDE Outboards
ROADRUNNER Trailers
2994 Jacklin Rd. 478-8391

BOATERS!
See our large display of appliances, plumbing and electrical supplies.
S. J. PEDEN LTD.
2855 Quesnel St. 386-3464

Chrysler Outboards
British Seagull
SALES — PARTS — REPAIRS
KEN PRASING EQUIPMENT
478-9313 934 Goldstream Ave.

ALL THIS
For $975 or offers
13-ft. fibreglass boat, top condition, reconditioned 10-horse Johnson, new trailer, remote controls, windshield, accessories. 477-5103.

24' BUCCANEER SAILBOAT completely equipped with electric outboard, extra Genny, dinghy, purchased 1974, moorage at Westport. Will trade for land. Days 388-6515, evenings 598-1652.

TRADITIONAL 29' WOODEN sailboat, professionally built in 1972. New sails, diesel, inside wheel, sabot sailing dinghy, $16,500 or best offer. Newcastle Marina, Nanaimo or phone Nancy, 758-3961.

TWO BOATS, 16' CLINKER built, with cabin, 7 horsepower inboard, best offer. 30' double ender, converted from fishing boat, good job, C licenced, best offer to $6000. 385-5373.

17' BRANDLMAYR, BACK-TO-back seats, full camper top, 1975 50 horsepower Mercury, less than 100 hours, factory tilt-boom trailer, $2900 or offers. Call after 5, weekdays, 592-0121.

1973 14 FT. 4 IN. SANKSTER craft, deep V hull, full canvas top, 50 h.p. electric Evinrude, spare prop. 2 tanks, 1975 Roadrunner trailer, excellent condition, $2500. 592-9822.

30' CABIN CRUISER, BOAThouse available, single Chrysler, sleeps 5, fully equipped, excellent shape. Trades and offer to $19,900. 477-3190 after 6 p.m.

HOUSEBOAT — FIBREGLASS 26 ft. 155. O.M.C. inboard-outboard, fresh water cooled, lovely condition 8% financing available, $16,400. offers invited. 656-5448.

TANZER 22 FULLY EQUIPPED for cruising and racing. Many extras including 5 sails. Bow and stern pulpits and life lines. 6 h.p. outboard. 479-9804.

GRAMPIAN 26 FULLY equipped for racing and cruising. 4 sails including spinnaker. 9½ h.p. Evinrude, many extras. $15,500. 384-3837 after 5 p.m.

9' DINGHY, $200; DAVITS WITH winches, $250; steering wheel and controls, $30; Norcold AC-DC, freezer, $350; alcohol stove, $300. 592-1906 after 6 p.m.

PERFECT FAMILY DAYSAILER, Chrysler Mutineer 15, as new. Main, jib, spinnaker, custom trailer, cost over $3100. Asking $2400 or offer. Nanaimo, 758-6218.

14½ FT. CLINKER HULL WITH cabin with or without 7½ h.p. Wisconsin and Marine transmission. Slip 29 Anglers anchorage. 382-7515.

1975 28' K AND C TWIN, 165 Merc inboard-outboard, stand-up head and shower, full galley, fully canvassed, many extras, must sell, 936-8947 after 5 p.m., 384-1478.

28' SLOOP, VERY GOOD CONDItion, mahogany hull, fibreglass topside, price $15,500. Phone 658-5527.

WANTED USED VHF RADIOtelephone for pleasure boat. 598-8436.

14' FIBREFORM, CAMPER TOP, 50 HP Mercury electric, roadrunner trailer, 652-3370, 652-1582.

7.5 H.P. SEARS TED WILLIAMS outboard motor for sale, $350 firm, 385-2847 after 5 p.m.

1971 40 HP EVINRUDE, SHORT shaft, pull start, $650 or best offer, 386-6629.

SACRIFICE 27' BRANDLMYR 283, FWC, OMC, head, sink, propane stove, $2800. 383-1640.

CHRYSLER CROWN WITH V-drive. Phone 383-1640.

11' ALUMINIUM BOAT, 2½ H.P. motor, $250. 478-6262, after 5.

FOR SALE, 12' BOAT WITH motor and trailer, offers. 479-4440.

BAYSHORE FOR
MARINE INSURANCE. 382-7203

10 H.P. JOHNSON, WITH TANK, no salt, excellent, $175. 478-2866.

BEAUTIFUL CAL 20, 384-5358 OR 652-2631.

27' UNIFLITE. MANY EXTRAS. Phone 479-3722.

30' DOUBLE ENDER, VALID C licence, offers 656-5313.

12' ALUMINIUM AND TRAILER with 6 horse Johson, $650. 384-6627.

80 BOATS and MARINE

ON DISPLAY

21' REINELL, f.w.c. 188	$ 9,900
21' CAMPION, hardtop	$11,500
21' REINELL, like new	$11,900
22' LARSON excellent hull	$10,900
22' BAYLINER, bridge	$13,900
22' CRUISER, diesel	$ 3,900
24' CYPRESS, f.g., bridge	$16,900
25' BAYLINER, very clean	$11,500
26' EXPRESS, good value	$ 9,900
27' BAYLINER, bridge	$16,500
27' SEDAN, semi-displc.	$14,500
30' CHRIS CRAFT, new	$32,900
31' CRUISE-A-HOME, new	$44,900
32' TOLLYCRAFT, bridge	$38,000
34' HOUSEBOAT, alum.	$35,900
40' CRUISE-A-HOME	$45,000
44' YACHT, Gardner diesel	$69,000
50' CUSTOM tri-cabin	$159,000
SAIL	
21' BUCCANEER, new	$ 6,900
23' CHALLENGER, roomy	$ 9,950
26' REINELL, inboard	$ 9,900
26' GRAMPIAN, diesel, VHF	$17,700
30' RAWSON, diesel	$22,900
35' MOTOR SAILOR, diesel	$39,900
40' KETCH, Garden diesel	$59,900

WESTPORT
YACHT
SALES
WESTPORT MARINA
Thunderbird Marine Corp.
Westport Marina, Sidney
656-5832

Oak Bay
BOAT BROKERAGE
MANY QUALITY LISTINGS
ON DISPLAY
AT THE MARINA
1327 Beach Dr.
598-3393 598-1921

HORWOOD
MARINE
GLAS PLY
K & C
Catalina Sailboats
22, 27, 30
823 PANDORA 385-1451

MARINE
GARAGE SALE
APRIL 23 and 24
10 a.m. - 5 p.m.
Benmar Auto Pilot, 14-V
Props.
Rail fittings.
Copntrols.
Fastenings.
Paint.
Many more Misc. Items.
Canoe Cove
Manufacturing Ltd.
2300 Canoe Cove Rd.
Sidney, B.C.
656-3915

CATALINA
SAILBOATS
22 - 27 - 30
HORWOOD MARINE
823 Pandora
385-1451

WANT CATALINA 22, HAVE COlumbia 26, all hatches in solid teak additional storage and five drawers in teak. Ceramic lined charcoal burning heater, solid teak dining table. Genoa jib and main by Miller. Hull colour avacado green. Salt Spring Island, 537-2996.

WE SELL AND SERVICE
BOATS
on the water at the marina
7 days a week
Oak Bay Marine
1327 Beach Dr. 598-3393

1970 20 FT. BRANDLMYR CABIN cruiser, oak frame, fibreglass over mahogany, 2 bunk beds, stove, sink, head, and other extras. 130 h.p. Vovlo Penta. Comfortable cruiser and fishing boat, $6900. 743-5434.

CATALINA 27
Immaculate condition and fully equipped for summer cruising, includes 3 sails, dinghy and electric start motor, plus many extras. Price $16,000. Phone 592-7250.

VICTORIA'S MOST COMPLETE marine sales and service centre. Factory trained master mechanics, modern shop, hydro hoist at your service. Oak Bay Marine Sales and Service. 598-3393.

OFFERS ON A 50-FT. OLDER type ocean going yawl, live aboard or cruise the world, excellent condition, a real ship. (112) 748-2841, Cowichan Bay.

29 FT. GURNEY
Sloop, 20 h.p. Merc. Fully equipped, excellent condition. $11,000 642-4592.

21' REINELL CRUISER
165 OMC, I-O. Ready to go! $7295. Contact BOB ALLISON at REG MIDGLEY MOTORS, 385-8756. DL00247A

74 TROJAN F32 SEDAN, TWIN Chrysler 225, f.w.c. Fully equipped, 2 radios, etc. Less than 150 hours. Showroom condition. $54,950. 656-4341 or 383-7429.

BRAND NEW CATALINA 27', traditional model, loaded with options include main, jib sails, '77 9.9 Johnson elec. $16,250. On display Bob Whyte Marine, 656-6421.

16' DEEP-V, SKI AND TOURING boat, '68 100 H.P., Evinrude full canvas and galvanized Gator trailer. 592-1958.

DAVIDSON SAILBOATS
18' Model on display. Oak Bay Marine Sales and Service, at the Marina, 1327 Beach Dr. 598-3393.

ALL BAY MARINA
2238 Harbour Rd.
Sidney, B.C. 656-3167
Open 6 Days — Closed Mondays

1975 BAYFIELD 25' SAILING sloop, inboard engine, many extras, excellent cruising boat. 385-7955.

16½' BOAT, FIBREGLASS ON plywood. Glen-L hull, Chrysler 45-h.p. outboard motor, Explorer tilt trailer, $2,000. 592-4051 evenings.

CROWN 23'
Very clean, offers to $9750. Box 91282, West Vancouver, 684-9332, 921-9674.

24' EXPRESS CRUISER, FIRST time on market, double planked, excellent condition, extras, surveyed, $11,500. 479-2477.

22' SLOOP, FIBREGLASS OVER cedar, very fast cruiser, fully equipped, $3000 or best offer, 479-6488.

MUST SELL 1972 14½ FT. GLASScraft, 55 H.P. Chrysler, full canvas, trailer, ready to go, top condition. Offers, phone 479-8719.

1975 25½' BAYLINER, 263 hours, 200 h.p. Volvo, CB, sounder, compass, hour meter, galley, stand up head, sport yak. 656-2501.

BOSTON WHALER
9, 11, 15 ft. in stock. 477-9424.

38 FT. WC TROLLER, 11 TON, 'A' licence, ready to fish, $70,000. Phone 748-2163 after 6 p.m.

ESTATE SALE, 18-FT. CABIN cruiser, new FWC motor, ideal sport fishing boat, $2000. 595-2973.

17½ CALGLASS, 120 OMC CB, sounder, very clean, $5500. 382-7662.

WANTED, SMALLER BOAT OR property in trade for luxury 34' FG. twin, like new. 598-7992.

18 FT. STARCRAFT, WITH trailer, 80 Merc and 7½ Johnson, 479-4071, asking price $3500.

27' 1976 CATLINA DIESEL sloop, "traditional" Model fully equipped. $19,800. 656-4239.

21' REINELL, 225 OMC, HEAD, galley, camper top, low hours, trailer kept. 592-3171.

14 FT. BOAT WITH TRAILER, good shape, asking $900. Phone anytime 642-5773.

17-FT. BOAT, COMPLETE WITH diesel inboard. Phone 642-3584, after 6 p.m.

80 BOATS and MARINE

gp

"It's The Service
That Sets Us Apart"

1977
BAYLINERS

1700 MUTINY
—Walk-thru windshield
—Full canvas top
—70 h.p. Johnson etc.
—1550 Road Runner and trailer
$5665

1900 Quartermaster
—Walk-thru windshield
—Bow rails
—Full canvas top
—85 h.p. Johnson etc.
—1550 Road Runner trailer
$6439

BAYLINER
HOURSTON
GLASSCRAFT
JOHNSON outboards
VOLVO — OMC
Sterndrives — Trailers
Accessories

All At
GIBSON
Powercraft Centre Ltd.
2520 Gov't St. (Near Bay)
382-8291

BOATLAND
Div. of Duncan Boatland
FAMILY BOATING
PACKAGES
16' CAL GLASS
—Deluxe Deep V
—50 h.p. Mercury elec.
—1200 lb. Roadrunner
SPECIAL $4388

SPRING
TUNEUP TIME
In Victoria
Call DOUG at 474-1267
1074 Goldstream Ave.
In Duncan
Call GORD at 746-4158
Island Highway

VICTORIA
LAWNMOWER
& MARINE
834 Johnson 2354 Beacon
383-8338 656-4012
Victoria Sidney

CRUISE-A-HOME
Home Furnishings Building
The "NEW 31" is now available for viewing. The ultimate in luxury afloat. A large spacious interior or full size command bridge, on an excellent heavy duty 11'8" beam fibreglass hull, available in single or twins, gas or diesel.
WESTPORT YACHT SALES
656-5832

ON DISPLAY
35' Fiberglass CHRIS CRAFT, double cabin, twin fwc power, nicely appointed, excellent condition.
CANOE COVE
YACHT SALES
2300 Canoe Cove Road,
Sidney, B.C.
656-5711 or 656-3915

BOATS BOATS BOATS
A large selection of pre-owned POWER CRUISERS from 24'-40'. Chriscrafts, Trojans, Owens, Monks, etc.
IT'S A BUYERS' MARKET!
Bank Financing O.A.C.
W. C. BOAT BROKERS
2270 Harbor Rd., Sidney 656-5591

RADIOS
VHF — SSB — C.B.
MARINE ANTENNAS
SOUNDERS
Sales — Service — Installation
Ball & Shemilt Electronics Ltd.
1 West Burnside Rd.
386-9414

SIDNEY MARINE POWER
AND MACHINE LTD.
Complete boat repairs and machine shop facilities. All makes. Free estimates. Open 7 days a week to serve you better.
2077 Amelia, Sidney 656-4341

24½ FT. FIBREFORM CB CRUISer, 1975 Baja model. Low hours. Excellent condition. $14,000, nearest offer. 656-2826.

YOU HAVE TO SEE IT TO BElieve it, 18 horse Evinrude completely rebuilt with tank only $375. 477-0551 after 5:30.

FOR SALE FRESH WATER heat exchangers for 120 to 165 OMC or Merc also exhaust manifold for 120 Merc. 477-4510.

CAL 25 RACE — CRUISE, EXcellent condition, many extras. Duncan office 746-6232, res. 748-1727.

13' HOURSTON GLASSCRAFT with 24 h.p. Johnson and trailer. Good condition, $750. Phone 479-7013.

17' PLYWOOD FIBREGLASS SEA Knight Cruiser, with cabin, 7½' beam, rebuilt 90 h.p. outboard, 76 Calkins trailer. $1500. 478-2453.

BOAT COMBO
Sacrifice: 14 ft. fibreglass, 75 h.p. Johnson, on sturdy trailer, plus tarp, $2100. 477-7517.

HEAT EXCHANGER. IDEAL FOR smaller diesel or gas engine. Never used, $325. 479-2826.

13'8" ALL-FIBREGLASS WITH deck, trailer and steering. $350 or offers. 383-1640.

36' FULLY EQUIPPED TROLLER "Blue Heaven" 8 ton license, $40,000. Phone 754-6879 Nanaimo.

16' FIBREGLASS, BOAT AND trailer 33 h.p. Johnson, $1000 firm. 656-4318 after 5 p.m.

WANTED — TRAILER FOR 12' clinker boat, to $125. 386-2711, 592-1438.

302 MARINE ENGINES COMplete with Volvo 200 legs. Offers. 383-7115.

8'6" CLINKER, BEAM HALF ITS length, teak seats and trim, asking $450. 598-3491.

EVINRUDE 4 H.P. YACHT TWIN, near new, $295. Marine head, $70. 598-8516.

29' CB GRENFELL 290 HORSEpower, accept paper or property, $18,900. 592-0067.

CAL 25, 5 SAILS, 2 BATTERIES, 9-9, electric start motor, equipped for cruising, $11,000. 598-4275.

1975 24' BAYLINER SARATOGA H.T., 225 Volvo, 185 hrs., loaded, $13,500. Phone 477-4685.

SPRING CLEARANCE
1975 9.9 h.p. Evinrude, low hours, only $475. 598-3366.

MALE MOULD FOR ROBERTS 36 sailboat, used twice, $500. Phone 592-3976, evenings.

15' CLINKER, MOTOR AND trailer, $750, 2-man inflatable dinghy, $30. 652-1282.

19 FT. FIBERFORM, COMPLETE with trailer, low hours, many extras, $10,500. 390-4944 after 4.

24X9½ STEEL HULL.
383-1640.

80 BOATS and MARINE

ON DISPLAY
BRAND NEW!!

25' CAMPION TOBA
Command Bridge
—225 Volvo I.O.
—Loaded with extras
$22,500

NEW MODEL
24' CAMPION HAIDA
Command Bridge
—233 Mercruiser
—Loaded with options
$19,500

See These BEFORe you consider any other 24' or 26' Command Bridge

bob whyte
marine ltd.
SALES AND SERVICE
Corner Harbour and Resthaven
656-6421 SIDNEY

MARINE PRO
For inboard and inboard-outboard engines, protection against rust and corrosion, 1000 running hours per unit. Simple to install — economical to buy. 100 per cent money back guarantee. sold and dist. by Shoreline Eng. Ltd., Box 2305 Sidney, B.C. Phone 656-4709.

43 FT. DISPLACEMENT CRUISer, ideal live aboard, twin motors, 2 heads, propane range, kerosene fridge. CB radio, phone, sniffer, sounder, furnace, lighting plant, elec winch, auto CO2 in engine room, flying bridge, dual controls, tri cabin, good condition, boathouse kept. $25,000. Will take small trade. 743-2601.

OWNER OF 30' FIREGLASS sloop with non nautical wife requires sailing companion for weekend cruising in Gulf Islands. Male or female sporting types, ages 30 to 50. No fees. Provide your own victuals. Temporance workers need not apply. Victoria Press Box 874.

17 FT. REINELL, SOFT TOP, 140 h.p. Mercury, I.O., step through windshield. This boat has been used less than 50 hours, never in salt water, included are water skis, and equipment, plus 2200 lb. Roadrunner trailer, $5,395. 592-9667.

1975 CATALINA 27, 5 SAILS INcluding spinnaker, 9.8 Merc, fully race equipped, comfortable cruising boat. Free moorage till September. $17,500. 652-2998.

BRAND NEW TANZER 22 DEluxe model, loaded including main, jib, '77 Johnson 6 h.p. longshaft. On display Bob Whyte Marine, 656-6421.

17' HOURSTON GLASSCRAFT. 120 h.p. Mercury I.O., fully reconditioned, canvas top, full instrumentation, good trailer. 477-5063.

23' FIBERFORM, 165 MERcruiser, depth sounder, stand up head, galley, swim grid. $8,000. 592-6811.

14½' LAPSTREAK BOAT. 15 horsepower Johnson, trailer A-1 shape, offers. 388-5004.

CATALINA 22, 1972, GALLEY. head, 9.5 H.P. outboard, 1977 trailer. Price $7,600. 112-537-5804.

16' BELLBOY RUNABOUT, ROAdrunner trailer, with recently overhauled 65 Mercury. $1700. 382-3292.

21 FT. BRANDLMAYR, SINK, head, icebox, lights, 50 Merc., 9½ Johnson, asking $2,200. 385-4527.

BAYSHORE FOR
Marine Insurance 382-7203

92 SPORTING GOODS

Robinson's
SINCE 1929
TRIED THE REST?
Now Shop the Best
WE HAVE THE LARGEST SELECTION ON VAN. ISLAND
Webley Hawk Rifles
Super Powerful
Combined With New Jet Pellets
RIFLES
WE'VE GOT 'EM
M1 Carbines 30-Cal, $129, with scope, $179; Ruger 44 Mag semi $220; Winchester mod 92 44-40 $200; Winchester 30-30 Ranger $300.
SHOTGUNS
LOOK AT THIS LINE UP
Higgins 12GA pump rib choke $140; Rem 16G auto 2 bar, $295; Winchester 12GA auto, $150; Browning 12GA dble. $360; Winchester 12GA pump $154.
HANDGUNS
CHECK AND COMPARE
Smith and Wesson 41 Mag, $386; S and W 357 8" bar, $384; Colt 22 match target $279; 38 SPL stainless, $240; Colt 25 auto, $79.
SORRY ONLY 62 ON DISPLAY
Expert Repairs and Custom Gun-Work
ALL NEW FOR 77
Packs — Sleeping Bags — Stoves
Food — Mini Ruck Sacks — Mess Kits
Tents — Rain Flys — Socks
ROBINSON'S FOR ALL YOUR OUTDOOR NEEDS
Free 1 Yr. Lay Away Plan
385-3429 1307 Broad St.

INTERNATIONAL
KNIVES
The sharpest place in town

INTERESTING
HANDGUNS
Colt Bisley 45 cal. 7½" barrel; Browning Hi power 9mm Adj. sights, German markings; German Luger 1939 9 mm w-spare clip plus holster; Mauser 32 Auto. with German Navy stamps; Colt, model 1911, 45 auto. as new; Colt 32 Police positive; Colt Cobra 38 spec.
COLT CAPS
ALSO!
Ruger Mini 14—223 — 30 shot clips.
574 Yates St. Ph. 383-2422
(across from the Post Office)

BEN HILL'S
SPORT SHOP
BIKES - BIKES!
10-Speeds, 5-Speeds, 3-Speeds
Coasters, Motor Cross
Repairs and Accessories
1815 Douglas, Downtown 385-5921

PLAY-MOR
Billiard Tables, Shuffleboards
Supplies, Cues
Pool Tables
Recovered and Repaired
384-3332 517 Kelvin Rd.

RIMPAC DIVERS Ltd.
9818 Fifth St., Sidney or phone 656-6313.
Dive Trip Sunday at 9:30 a.m. to Octopus Point

BICENTENNIAL RIFLES FOR sale. Winchester (Sioux) 30-30 and Winchester 44-40 (little Big Horn), still in original boxes. $625 per set. Phone 287-2779, Campbell River.

RUGER M-77, NEW 7MM REMington magnum, $250. 7x57 plus scope, $275. Smith and Wesson revolver. 386-3968.

COLLECTORS
2 fully engraved English Trantor revolvers. One with ivory grips. 384-5016.

SCUBA TANKS, NEW ALUMINUM 80, U.S. divers, $150 each. 112-537-5804.

WIFFA SKATES LADIES' SIZE 7½AA and 8½AA, $80 each. 658-5673.

1974 U.S. Diver twin 50 aluminum tanks, plus pack. Tested, $350. Phone before 6 p.m. 595-6656.

OLD REMINGTON 30 CALIBRE pump. Custom 30-06, Parker Hale 303 deluxe. 384-5016.

30.6 WINCHESTER, SCOPE, case, belt, 200 rounds ammo. $135. 384-9869.

SET OF GOLF CLUBS, 5 IRONS, 2 woods, bag and cart, offers 478-8867 after 5 p.m.

93 CAMERAS, SUPPLIES and PHOTO FINISHING

ARGUS COSINO SUPER 8, ALSO 8 mm projector, Super 8 and Regular 8. All in good condition, $300. 477-5820.

93 CAMERAS, SUPPLIES and PHOTO FINISHING

NIKON F.
—with meter and illuminator
—50, 35, 135, 300 mm lenses
—custom gadget bag
—auto extension tubes
—teleconverter
—filters lens hoods and more.
$725

city photo
1227 Gov't.
385-5633

For Clean
Experienced
Cameras
Bill's Photo Supply
1675 Douglas 383-7443
New Hours 9-5:30
Thurs. and Fri. 9-9

Island Colour Labs
Super fast quality film processing. Kodacolor II or Fujicolor II. Competitive prices. In by 10, out by 5.
615 FORT 384-2242

BOLEX SBM REX 5, 16-100 Vario Switar, POE lens, MST motor and battery pack, Bolex ball joint tri-pod. Offers. Barry, 478-7211.

CANON 1014E MOVIE CAMERA, 7-70 f1.4 macro zoom lens, automatic lapdissolve, superimposing, fading. Intervalometer. Remote cord. Case, strap. 385-4636.

KODAK EKTASOUND 160 SUPER 8 sound movie camera and custom case. Superb condition, little used. New $490. Accept $225. 658-1106.

HARDLY USED CANNON FTB-N, black body with Cannon 50-100 MM. lens, also one Netz flash unit. 595-6482.

MINOLTA 75 RANGE FINDER, with case, f 1.8 lens, excellent condition. $70. Call 386-6675.

CANNON QL 1.7, AS NEW, COST $175, now $75. 658-5910.

VIVITAR 85-205 MACRO ZOOM lens. Canon cameras only. 385-4636.

96 RANGES, STOVES and FURNACES

FREE STANDING OR BUILT IN stove with oven and under oven used less than 1 year. Avocado, new cost over $1,100. Offers. 595-7874.

OIL SPACE HEATER WITH TUBing, tank and stand, 30 gals., oil $50. Guthrie, Gillespie Rd., 642-5932.

FRANKLIN STOVE ("OLYMpic") with 8" pipe, $150. Guthrie, Gillespie Rd. 642-5932.

24-INCH TAPPAN COPPERTONE stove. Built in or counter end model, asking $75. 479-7608.

14 CU. FT. AMC REFRIGERator. Large freezer compartment, $125. 382-0787.

MCCLARY-LITTON MICROWAVE, Veri-Cook. Regular $650, 3 months old, $450. 385-5223.

TWO-BURNER STOVE WITH oven, excellent condition, $35. 383-7766.

OIL STOVE TANK AND STAND, good cooker, 595-3887.

30" RANGE $85. PHONE AFTER 6, 477-0748.

97 FURNITURE

VILAS
GENUINE
VILAS FURNITURE
WE SHIP
Anywhere in B.C.
Brochure on Request
NOW ON DISPLAY
All new Emberglow finish
CONTINENTAL
FURNITURE
716 Johnson St. 386-2458

MATTRESSES
INVEST IN THE BEST
B.F. Goodrich foam rubber mattresses guaranteed for 20 years. Latex foam rubber automatically adjusts to variations in weight giving even support the full length of the spine. They are comfortable, cool, hygenic and are made in a fire retardant ticking. 3'3", $119 — 4'6", $139 — Queen, $179 — King, $269. Box springs to match. Polyfoam mattress topper pads, single $8.55, double $11.85, Queen $14, King $17.75. Angle iron bed frames with rug rollers $24.
IMMEDIATE DELIVERY
GREGG FURNITURE
2300 Douglas 388-7365

Mel's BARGAINS
USED FURNITURE
5 pce Sound Sign stereo $175; Walnut drop leaf table $100; 2 pce wine and gold chesterfield $125; Brothers portable sewing machine $50. 3450 Quadra, 384-3152. Closed Mondays. Chargex available.

SAGERS' MAPLE SHOPS
386-3841
1802
GOVERNMENT
Victoria's Largest Selection of
COLONIAL FURNISHINGS

"SMALL AND BOYES" 84" couch; walnut dining suite; two chests of drawers; tiffany lamp; pine table; stereo, speakers; 2x3' wood-framed mirror; miscellaneous. 386-3657.

WOODSHED FURNITURE
Custom or production furniture, cabinets, and general woodwork. Butcher blocks, beds, tables, benches, etc. 383-4512, 242 B Mary.

KAUFMAN PECAN OVAL DINing room table (2 leaves) plus 4 chairs (cane inserts, immaculate, $595 firm. 658-8131.

1½-MONTH-OLD HIDE-A-BED and matching reclining chair. Asking $425. Excellent condition. 385-1777 after 7 p.m.

4'6" BOX AND MATTRESS, beautyrest back core, rug roller frame, brand new. $200 regular $450. 385-5223.

RECLINER CHAIR, GREEN Naugahyde, $40. Woodwards love seat, brown, $40, both good condition. 592-1038.

HAND BONE INLAID, ROSEwood, coffee and side tables, $30 and up. 384-4292.

PLUSH COVERED ROOMY SOFA and chair, casters, good condition. Asking $285. 595-8537.

CHESTERFIELD SUITE, COOPer custom built. Good condition. Biege, $190. 383-0718.

MODERN GLASSTOP DINING suite, with 4 chairs. After 4 p.m., 383-6449.

FURNITURE REFINISHING, new and old, (no upholstering). Call 385-6850.

BEAUTIFUL 54" ROUND DINING table with 6 high-backed chairs, $450. Call 477-2596.

CUSTOM BEDS
Captain's $110; Mate's $100. Bunks $90. 479-7400.

FOR SALE, GREEN SOFA AND chair, good condition, $225. 479-8727.

BROWN SOFA AND CHAIR, IN good condition, $130, phone 382-7584, between 5-7.

CHROME TABLE AND 4 CHAIRS, $25; sofa and matching chair, $50. 384-5702.

3-PIECE BEDRM SUITE, EXcellent condition, new box spring and mattress, $190, 477-9790.

LARGE FRENCH PROVINCIAL chesterfield and chair, good brocade, $300. 478-6116.

TABLE DOUBLE PEDESTAL, 2 beige vinyl swivel chairs $25. 386-9559.

TEAK DINING ROOM SUITE, pedestal table, buffet, 6 chairs like new, $475. 477-6084.

ALMOST NEW CHESTERFIELD and chair, $185 or offers. 656-5234, after 5.

TWO-PIECE BROWN COUCH with corner table, $75. 385-7697.

97 FURNITURE

Sale Notice!

We would rather sell our floor display samples of furniture than have to rearrange it!

Prices Cut!

Our firm is expanding its new stock selection and has acquired an additional 7,000 sq. ft. of warehouse facilities. The new merchandise is on its way! — so costs are forgotten — our floor display sample of furniture must be sold!!

Come in — check us out and take advantage of the bargains while selection is at its best. Flexible budget terms available.

Norwood
Home Furnishings Sales
704 View 383-2912
Daily 9 - 5:30 p.m. —
Fri. till 9 p.m.

ROSE DAMASK SOFA, SCULPtured beige carpet, brass firescreen, end table. Phone 479-8838.

ALMOST NEW CHESTERFIELD and chair, $185 or offers. 656-523 after 5.

BASSETT BEDROOM SUITE, plus household furniture. 384-9060.

DARK OAK DROP-LEAF TABLE, 4 chairs, nearest $375. 592-3725.

ARBORITE TABLE AND chairs. 477-8884.

6-PIECE TEAK BEDROOM suite. Telephone 388-7491 after 5.

OAK TABLE WITH 4 CHAIRS, $325, Oak desk $150. 386-1096.

MODERN CHESTERFIELD, $125. 479-3315, after 6 p.m.

DINING ROOM TABLE, 2 leaves and 6 chairs, $250. 477-2461.

98 TV, STEREO, RADIO SALES and SERVICE

Mais
385-2435

RENT A COLOR
OR
BLACK-WHITE
TV
at PENNIES
PER DAY
1821 COOK ST.

Rent To Own
1977
20" Electrohome
COLOR TV
$23.50 monthly
3 year warranty on all parts and labour and 6 year warranty plan on the picture tube. Call
CITY CENTRE TV
OPEN 10 A.M. — 10 P.M.
6 DAYS A WEEK
3970 Shelbourne 477-6971
Next to K Mart in the Mall

C. TAYLER
Home Appliance Ltd.
383-3281
RENT
COLOUR
TV'S
707 JOHNSON

26" COLOR TVs
$299
$10 down, $11.68 per month
on 36-month plan

THE TRADERS
Phone 388-6264 715 Finlayson St.
OPEN 9 a.m. - 9 p.m. Mon. - Fri.
Sat. to 6 p.m. Sunday Noon - 5 p.m

CAV ELECTRONICS LTD
755 YATES STREET
JUST ARRIVED
CRAIG CAR STEREO
In store service facilities
388-6564
388-6564

Butler Brothers
COLOR TV
RENTALS
385-3832

SELLING OUT SPECIALS: Zenith console colour TVs, regularly $399.95, now $249.95. Other console color TVs $149.95 and up. Some with new picture tubes, only 6 months ago. Pete's Place, 15 minutes from town, 10 from Woolco, 786 Goldstream. Open 7 days and evenings. 478-6000.

BASF LH REEL TO REEL tapes now on sale.

HUDSON'S
Tape Centre
1543 Fort St. 598-6811

HELP! HELP! HELP!
We are overstocked, great price reductions on all TV's and stereos. Hitachi, Philips, Noresco and Dual. ELECTRON TV SALES AND SERVICE, 100 Burnside W. 383-5432.

FOR THE DISCERNING AUDIOphile, 1 pair of Celestion Ditton, 66 speakers, Sony TC 755 reel to reel, 1 Sony STR 7065 80-watt RMS per channel receiver, 1 Phillips 209 automatic turntable with Stanton 681 EE separates. For inquiries phone 382-2669.

SANSUI 661 RECEIVER, SANSUI 212 turntable, 2 Prolinear stages 5's with 4 year guarantee. Also Akai 340 tape deck. 2 months old. Also Headphones. Brand new Condition. Cost over $900. Offers! 595-6539.

23 CHANNEL CB RADIOS, 3 only. Sale priced, $59.95.
YOUNG'S 784 FORT
Sales & Service 382-5512

STEREO FOR SALE, SANSUI Receiver, Garrard turntable and EDS speakers. $280 takes it, or best offer. Phone 592-3363. Ask for Mitch, anytime after 10 a.m.

HELP — TOO MANY COLOUR TVs taken in trade — come in — make an offer. City Centre TVs, Kmart Mall, 477-6971.

26" BLACK AND WHITE TV, record player, AM-FM stereo. Good condition. Make an offer. 477-5820. Phone after 4.

SIMBA SIDEBANDER, BASE MObile, 7 mo. old. Astatic Lolly-pop mike, antennas and much more. 383-3462.

TWO 19" BLACK AND WHITE TVs, $35 and $50. Stereo and radio unit $100. Portable stereo $25. 595-6539.

PHILLIPS CABINET STEREO, Garrard changer, excellent condition, $75. 477-0061.

CONSOL VIKING STEREO, older model, excellent condition, $55. 386-0052.

PIONEER RECEIVER, EXcellent condition. Offers. 477-6372, after 12 noon.

VIKING EXCELLENT COLOUR, 14", $300. 382-0060.

98 TV, STEREO, RADIO SALES and SERVICE

Rent To Own
Open 'til 9 Nitely
Panasonic-Technics
Color TV's-Stereos

Buy the best and reduce costly service calls! Why pay more? Panasonic 20" Color Only $559. $20 down, $20 per month. O.A.C. Panasonic 26" Color, only $699; $23 down, $24.60 monthly O.A.C. Above rates at 13½% interest, 36 months.

Hi-Fi Equipment
Technics-Dynaco

Technics SL20 Turntables	$129
Technics SL2000 Direct-D	$199
Technics SL1500 Direct-D	$229
Sansui Turntables from	$111
Technics Cassette Decks from	$249
Technics SU7600 Amp 41 wt	$299
Technics SU8600 Amp 73 wt	$499
Technics SA5460 Receiver, 65 wts., P.C. 20-20 Hz, 0.1% THD	$499
Technics SB4500 Speakers, pr.	$329
Dynaco Speakers, pair	$179
Akai Gx210D Reel Auto-Rev	$479
Akai Gx270D Reel Auto-Rev	$623
Sansui Amplifiers from	$183

Lower prices on package deals.
Bank financing available!
Good used Stereo Equipment at low prices. Pioneer Cassette Deck CTF6161 (as new) $249
Yamaha Amp CA800, as new $299

Car Stereos
Pioneer and Panasonic
Panasonic CX141, Auto-Reverse Cassette, special $129
Complete line 8-tr. and Cassette at low prices.

Independent Buyers
Discount Service Ltd.
383-1780
939 Esquimalt Rd.

COUPON SPECIAL
Clip and save — Valid to Apr. 30, '77
Admiral 20" Color TV
1977 Model — 100% Solid-State
Coupon Special $499.95
3 Full Years Warrantee
All Parts and Labor
Available Only $10 Down
$19.83 Per Month. 36 Mos. O.A.C.

THE TRADERS
Phone 388-6264 715 Finlayson St.
Open 9 a.m.-9 p.m., Mon-Fri.
Sat. to 6 p.m., Sun Noon-5 p.m.

TV RENTALS
20" colour—$19.95 mo.
(3 mos. minimum)
Colortron
3180 Harriet 383-9113

USED 23" ADMIRAL BLACK and white in French Provincial cabinet, new picture tube $109.95.
ATLAS STEREO AND TV
763 Fort St. 385-2712

4 ONLY ZENITH SOLID STATE 20" Black and White TVs, $259; to clear, $199. Butler Brothers, 1720 Douglas, 383-6911.

PIONEER STEREO RECEIVER and turntable with Unitron speakers, $400. 382-5069.

AM-FM 8-TRACK, COMPONENT unit, separate speakers, like new, 0125 or nearest offer, 479-7569.

UHER CR 210 CASSETTE, PROfessional model, stereo microphones, power pack, $400. 595-2910.

THORENS 150 MK II WITH M-91ED, $85; Tandberg reel to reel, $600 new, cheap, 386-9820.

ELECTROHOME TEMPORA 3-way combination, good condition, $200. 36-0442.

TOSHIBA STEREO SYSTEM complete. Shure cartridge. New condition, $350. 385-3258.

COMPONENT STEREO, COMplete with cabinet, $450 or nearest offer. 383-6069.

AMCRON IC — 150 PRE AMP, IN excellent condition. $275. Phone 5-6 p.m. 598-1464.

R.C.A. 19" BLACK AND WHITE TV, 6 months old, $210 new, $125 or best offer. 388-7427.

SONY 15" COLOR TV, 2 MONTHS old, $550. 384-0448.

ZENITH B-W 20" PORTABLE TV, $50. 658-5673.

JVC TRANSONIC COLOUR 14' TV, as new. $299. 477-0654.

CRAIG CASSETTE TAPE DECK, hardly used, 478-7229, after 6.

PIONEER PL-A 35 TURNTABLE, $110. Dave, 477-2323.

99 GROCERIES, MEAT and PRODUCE

SAVE MONEY AT HARVEY'S
Harvey's Home Cured Bacon $1.69 lb.
Whole Fryers 79c lb.
Freezer Red Brand Beef
Hind Quarter $1.14 lb.
Sides .92c lb.
Cut, Wrapped, Frozen
Guaranteed
2709 Quadra St. 383-2031

BEEF SPECIAL
Red brand hind quarters, $1.09 lb. cut and wrapped.
50-lb. summer pack, $49.95, good for bar-be-ques.
Alberta Meat Distributors, 1811 Cook, 383-3012, 383-8552.

"MEAT" AT McCOLLS
Grade A sides of beef 99c lb.
Black Puddings, Slicing Sausage, White Puddings, Haggis.
PARLIAMENT MEWS
Ste. 5-230 Menzies St. 382-1611

RED RHUBARB, 25C A LB. 479-4912.

100 MISCELLANEOUS FOR SALE

54" ROUND OAK TABLE TOP, $125; old wood stove, $250; 1956 Monarch 2-door hardtop, restored, $6200 invested, asking $2500; tent trailer, as is, $100; old player piano with rolls, $1500; old oak sideboard, $125; old horse harnesses; revenue property — city, $1,000 down. 598-5537.

GARAGE SALE, BEDS, TABLES, chairs, woman's bicycle, fruit dehydrator, lamps, clothing, stove, odds and ends plus original sterling silver jewelry by Steven Brown 10 a.m.-5 p.m. Saturday, April 23, 840 Cormorant St. behind B.C. Hydro building.

PROPANE FRIDGES
NEW AND USED
8028 GRANVILLE, VAN. 263-8756.

INDIAN BEDSPREAD, SINGLE and double sizes, $6.50 and $7.50 each. Also Indian large bath towels, coloured and printed, each $8.00. 384-4292.

GARAGE SALE, 893 DARWIN, off Saanich Rd. Saturday 10 a.m. garden tools, bicycle, wringer washer.

RECLINER, SEWING MACHINE, decorations, adult books, Misc. articles, 2620 Cedar Hill Road, 9 a.m.-1 p.m. April 23.

CHINESE SILK TABLECLOTH, hand embroidered, one only, size 54x72, with 6 dinner napkins, $140, 384-4292.

CHINESE SILK, SMOKING JACKet, size 44, 42. $40 each. Ladies' Kamona, size 40, 42, $50 each, 384-4292.

GRADE A SMALL EGGS. 60C per dozen while supply lasts. One oil heater. Don's Chicken Ranch, 4439 Blenkinsop Rd.

22' ALUMINIUM SWING SCAFfold, complete with accessories. Cost $3,000 new, used once. Asking $1,800. 479-4994.

MOSS GREEN BROADLOOM carpet, 20x12', fair condition, phone before 3 p.m. or after 8:30 p.m. 385-8504.

18" ATCO LAWNMOWER, $50. Man's 10-speed $40 Smith-Corona Elec. typewriter, $125. Office executive swivel chair, $40. 479-4637.

YARD SALE: TOOLS, MARINE gear, surfboard, and much more. All day Saturday. 316 Anson St.

WRINGER WASHER, BATHTUB, Peetz roller rod. All in excellent condition. Best offer. 658-8147.

10" RADIAL ARM SAW, CRAFTSman. Oil fired hot water tank, needs new liner, 383-8745.

THREE "REEL" MOWERS, ALL excellent shape. $150, $75 and $50, 477-7052.

SAVAGE 18" REEL TYPE power mower. $40. Craftsman 30" lawn sweeper. $50. 598-6724.

PASSAP DUOMATIC WITH U70 and accessories. Excellent condition, $360, 656-4717.

100 MISCELLANEOUS FOR SALE

SHOWER DOORS
2 MODELS
tube enclosures
Deluxe 79.95
Regular $59.95

2 MODELS
Shower enclosures
24x64
$44.95
30x64
$53.95

All safety tempered glass — and all aluminum frame.

RAWLINGS
tub'n taps
PLUMBING,
HEATING,
AND ELECTRICAL
SUPPLIES
For the Do-It-Yourselfer
OPEN SATURDAYS 9-5
625 Hillside Ave.
388-7311

WE HAVE ONE OF THE LARGest supplies of used vacuums on the Island. Near new beige Electrolux with power head, guaranteed, $249.95; green Electrolux with powerhead, $169.95; American Electrolux with powerhead, $139.95; brand new Kirby with shampooer, guaranteed new cost $428, our discount price, $349.95; upright Hoover, $19.95; others from $19.95. Pete's Place, 15 minutes from town, 10 from Woolco, 786 Goldstream. Open 7 days and evenings. 478-6000.

Special Clearance by Trader Vic
50% OFF ON
Brand-new Furniture Specially
Marked down to Clear
All items priced for immediate sale

THE TRADERS
715 Finlayson Phone 388-6264
Open 9 a.m. to 9 p.m., Mon.-Fri.
Sat. to 6 p.m. Sunday, Noon-5 p.m.

SELLING OUT SALE: 48" SOLID oak round pedestal tables, with leaves, regular $399.95, now $269.95, only 5 left; 48" solid oak round large pedestal table and 2 leaves, regularly $599.95, only 2 left at $399.95; Zenith console color TV, regular $399.95, now $249.95 at Pete's Place, 15 minutes from town, 10 from Woolco. 786 Goldstream. Open 7 days and evenings. 478-6000.

PS
"THE PLASTIC SHOP"
2105 DOUGLAS ST., 386-1477. ONE STOP SHOPPING FOR ALL PLASTIC PRODUCTS. Industrial Plastics.

12 ONLY 8-FOOT RUGGED heavy duty metal frame merchandisers with pegboard centres suitable for hardware, building supply, automotive, sporting goods, warehouse use, etc. Can be used as single unit or tie together using adda-unit principal some plywood shelving and brackets $60.00 each unit. Phone 388-5732 between 10 a.m.-5 p.m.

18 CU. FT. FREEZER, EXcellent condition, $200. Like new, GE 18 Electric lawn mower, complete with 100' extension and bag attachment. $85. Older solid oak dining suite with 6 covered chairs and side board, $175. King sized bed, split twin model with head board and mattresses, $125. Triple dresser with mirror, $85. Misc. articles. 479-9427.

SELLING OUT SALE. DOMESTIC ZigZag sewing machine in nice console cabinet, plus decorative cams, regularly $169.95, now $89.95; Viking ZigZag sewing machine, in nice console cabinet, plus decorative cams, regularly $189.95, now $99.95. At Pete's Place, 11, Colwood Corners next to IGA and open every day 12 noon to 6 p.m. 478-6000.

Demo Prices
10%-40% off all doors
HOUSESAVERS WAREHOUSE
Tues.-Sat. 9:30-5 p.m.
242 Mary St. 382-8711

SAVE! SAVE! SAVE!
Private party has pre-teen and teen boys' and girls' clothing, jeans, slacks, tops, sweaters, children's fur coat, dresses, etc. Mostly brand new, also some used clothing. Very sharp items. Friday, Saturday and Sunday 595-7874, 1470 Rockland.

REC ROOM SPECIAL: HIDE-A-bed, $39.95; drop back sofa bed $29.95; beatuiful chesterfield and chair set from $99.95; bedroom suites from $149.95; vacuums from $19.95. Pete's Place, 15 minutes from town, 10 from Woolco, 786 Goldstream. Open 7 days and evenings. 478-6000.

B.C. ALUMINUM
Window screens $8 and up
Door parts — screen repairs
5" Gutter — Eavestroughing
ANGLES—TUBING—SHEETING
Patio roof — Roll up awnings
3930 Douglas (Cor. Ralph)

CHEAP
Room size carpet ends $3.99-$9.95 sq. yd. regular retail up to $28.95 sq. yd. Over 1000 pieces in stock. Fuzzy Wuzzy Rugs, Bay and Blanshard and Craigflower and Skinner, Vic West.

SPECIAL SPRING CLEANUP with M and M's Home Maintenance, renovations and Improvements, lawn mowing and garden rototilling, 383-3505 before 10 a.m. and after 4 p.m.

UNIVERSAL TRADING CENTRE 584 Johnson, Upstairs Warehouse Bargains. Tools, furniture, antiques, curios, glassware, pictures, stereos, cameras and jewellery, 383-9512. We Buy, Sell and Trade.

7½" ROCKWELL TABLE SAW, $175. 5" Penn reel, like new, $15. New large salmon net, $5. 101-piece Tyco electric train set, complete, never used, new $60, will sell for $25. 478-6262.

METAL LAWN TABLE AND UMbrella, $40; gold brocade chesterfield, $195; 7-pc. arborite dining suite, $140. Mel's Bargains, 3460 Quadra, 384-3152. Closed Mondays. Chargex available.

BOY'S 10-SPEED BIKE AND jeans, size 16; CB antenna and 50 ft. cable; wing chair; lamps; golf bag; miscellaneous. 477-4885.

SINGLE BED, 5-DRAWER dresser, new 10-speed, one used 10-speed, TV stand, cabinet stereo and Mixmaster. 479-4081.

APARTMENT SALE. BLACK AND white TV, bedroom suite, misc. items. 592-2746 after 5, all day Saturday.

HOME-MADE GO-CART, AS IS, $150. Also, radio-control unit, four-channel, 4 servios $250. After 5 479-5897.

NEAR NEW, FRIDGE AND stove, harvest gold, $800. Phone 388-4096.

EUROPEAN HEALTH SPA LIFE time membership for sale, $375, 656-5134.

WEDDING DRESS FOR SALE, size 13-14, worn once, $100. 595-8271.

100 MISCELLANEOUS FOR SALE

BARGAIN ANNEX
USED

Ver nice black and white dinette table and 4 chairs	$59.95
Large walnut finish table and 3 chairs	$39.95
Yellow and chrome table and 4 chairs	$59.95
Blue and Bronzetone table and 5 chairs	$79.95
4-seater sofa in rust tweed	$39.95
Beige wide arm sofa and chair	$129.95
Good condition love seat and matching chair	$199.00
Danish style 4-seater sofa and chair, bronze, green	$59.95
Like new green brocade drop-back daveno and chair, with set of gold covers	$159.95
Blue and green floral platform rocker	$39.95
39 inch mattress and box spring, top quality	$69.95
39 inch box spring on legs	$19.95
Large 8-drawer, white chest	$69.95
New drop back davenos, special at	$109.00
Floor lamp and shade	$6.95

Trade-Ins Accepted
Come and Browse around
Used Articles Purchased
FREE DELIVERY
A DIVISION OF
STANDARD FURNITURE
753 VIEW ST.
382-5111

OUR FIRST
GARAGE SALE
Italian Provincial coffee and end tables, 80x120 linen shag rug, 140x82 custom made drapes, kitchen table, bike, mirrors, humidifier, vacuum cleaner, children's desks, toys, records and misc. Household items. Sunday, April 24, noon till 3 p.m., 1879 Hillcrest. Phone 477-9235.

WASHER AND DRYERS
Rebuilt. Specializing in Inglis and Kenmore. All guaranteed 1 yr. parts and labour plus 4 additional years on sealed gear case (washers). Free delivery and installation in Greater Victoria area. Ralph's Appliance Repairs, 237 Old Island Hwy. (in rear). 479-7824, 7 days 8 to 8.

BED, SINGLE, WHITE mattress, $20. Dresser, 36" wide, three drawers painted, $20. Air conditioner, $150. Rec. room furniture, couch needs recovering, chair perfect condition, colonial tweed, three blond tables. Friday 10 a.m.-9 p.m., Saturday 10 a.m.-6 p.m. 1243 Glyn Road off of Wilkinson Road.

ANTIQUE TRUNK, BOOKCASE, solid quality wood standard headfoot board, leather suitcase, children sleeping bags, Spanish bedspread as new, large enamel cold canner, miscellaneous baskets, old milk bottles, antique porcelain plates, antique water pitcher. Any reasonable offer accepted. 478-0705.

GARAGE SALE SATURDAY, April 23, 10:30-3:00 p.m., 4541 Bissenden Place (off Ash Rd.) Dining room table and 6 chairs, $250. Car bed. Wooden high chair, converts to chair and table set, $37. Children's items and household miscellaneous. Cash only.

ZENITH SPANISH MEDITteranean stereo console 8 track tape deck, record player radio, $400. Hoover upright vacuum cleaner, near new attachments, $90. Portable electric sewing machine with attachments. Nearly new, $100. 592-4051 evenings.

GARAGE SALE
Washer, dryer, stove, fridge, like new, dining room set, Bar and bar stools, desk, chairs, book shelves, studio bedset, stereo, 67 Rambler assorted miscellaneous items. Friday, Saturday, Sunday, 5020 Cordova Bay Rd. 658-5859.

GARAGE SALE
Sunday, April 24, 10-5. Sooke Road onto Metchosin Road, turn left onto Cedarcrest, follow to 576 Tena Place. Stove, fridge, matched bedspread, drapes, carpet, swag lamp and much more.

IMPORTED GENUINE SWEDISH clocks, 7 styles to choose from, anatomical from $28.95, bring this ad and save 10 per cent. House of Farrah, 720 Yates St. Mall. 384-2444.

PIANO RESTORATION SERVICE, skilled technicians and tuners, cabinet refinishing, new ivory, tuning regulation and voicing, new hammers, strings belts, all work guaranteed. View our restored pianos, Alison Piano, 602 Esquimalt Road, 384-3935, 382-5906.

AS NEW, 13 CU. FT. ADMIRAL frost free refrigerator freezer, $200. McClary 30" electric stove $150. Crib, $15. Large wooden table $15. 477-4182.

BERRY GARAGE DOOR, 6 FT. 6 in. x 8 ft. windows and hardware; teak office desk, 33 in. x 60 in.; bed chesterfield, 477-0641, after 6 p.m.

BARGAINS — WOODEN KITCHen table and 5 chairs, small electric stove, Cedar corner shelves, double sofa bed, records, plants. 383-9325.

SUNDAY SALE, TWO SINGLE beds, double bed frame, spring frame, two TVs, floor polisher, bathroom vanity and misc. items. 477-3500.

GARAGE SALE, EXERCISE bike, washer, dryer, table, chairs, vanity dresser. 623 Grendill St. Sat. 8-5.

DIAMOND RING WITH MATCHing wedding ring, appraised at $750. Sacrifice for $375. Phone 656-5403.

EXERCISE BICYCLE $45. REfrigerator 8 cu. ft. $50. Garden hammock, $15. Kitchen tent, $40. Phone 477-9621.

WHITE WICKER CHAIR AND small table. Antique plant stand, plants and miscellaneous articles. Phone 383-8921.

SIMBA SIDEBANDER, BASE MObile, 7 mo. old. Astatic Lolly-pop mike, antennas and much more. 383-3462.

18 CU. FT. CHEST TYPE freezer, excellent condition, $150. After 6:00 p.m. 656-5928.

18 CU. FT. ADMIRAL FREEZER, 6 months old, $300 or closest offer. Phone 386-7861 after 4.

UTILITY TRAILER 5X8X7, ENclosed. Electrolux floor polisher open for offers. 478-0253.

LIFE TIME SPA MEMBERSHIP, worth $1,000. Offers. Barry 382-5735, evenings.

KIRBY VACUUM
Three years old, best offer, 383-0079.

CHESTERFIELD SUITE, $120, red 15x12 wool carpet, $100. 595-3645.

TEAK LOUNGE, ROUND TABLE, teak chairs, boys' 5-speed bicycle. 477-0884.

BEATTY COPPERTONE ELECtric stove and fridge, $250. 477-4897 after 6 p.m.

MCCLARY WASHER AND dryer, excellent working condition, $199 for both. 656-1772.

CARPET CLEANING EQUIPment. Start your own business, with this. 388-5069.

HARVEST GOLD ADMIRAL stove and hood. Almost new. $250. 478-8862.

22 FT. NATIONAL SHUFFLE board, with lights and floor boards, $450. 652-4295.

100 MISCELLANEOUS FOR SALE

GARAGE SALE
SOMETHING
FOR EVERYONE
Sat., Sun., 11 - 5
718 Lindsay Street
(off Wilkinson Road)
Includes antique trunk, hundreds of plumbing and electrical supplies, mirrors, carpeting, Dog cage, books, antique music cabinet and chest of drawers. 12 range hood fans, leaded glass windows, antique mahogany stair railings, lawnmowers, mouldings, two 5'x5' aluminum picture windows, chairs, byfold doors, lumber, household items, plus much more.

GOOD STLECTION OF used furniture and appliances at clearance prices.
TheTraders
388-6264 715 Finlayson
OPEN NIGHTLY 'TIL 9

VICTORIA LAWNMOWER & MARINE
834 Johnson 2354 Beacon
386-8338 656-4012
Victoria Sidney

DON'T MISS THIS ONE!
SUPER GARAGE
MARKET SALE
APRIL 23 AND 24
Corner of Shelbourne and Stockton by new McKenzie Mall. Thousands of items such as furniture, antiques, garden tools and other household items. Priced to sell immediately. For info, 477-6893.

SEWING MACHINE CLEAROUT
Electric portable, $39; 2 electric portables, $49 each; 2 electric in consoles, $59 and $65; Necchi portable, $69; Singer slant needle, $75; Singer automatic, $99; Pfaff automatic, $159; Pfaff open arm, fully automatic, as new, $359. Many more. All 1-yr. guaranteed. Sawyer Sewing Centre, 840 Fort St. 388-6228.

20% OFF
Sofas, chairs, box springs, mattresses, bedroom suites. Dining room suites, coffee and end tables, paintings, lamps, appliances, coloured televisions.
Fischer's FINE FURNITURE
1000 Tillisum Road, 388-7142

ENCYCLOPEDIA BRITTANICA $125, cassette tape recorder $25; three piece McBrine luggange $35; Turret movie camera with lights, $40; walnut tea wagon $185; Viking stove with canopy fan top $175; gold drapes new 75x63, 175x63, $100. 598-7193.

YOUR OWN MINI ARCADE
We are retiring some coin-op machines after sterling service. You can have a 4-game, 4-player standup video game of your own. Coin mechs. removed. $150 or best offer. Phone 592-9229, after 5:30 p.m.

GOOD USED APPLIANCES — MOFFAT washer and dryer $150 and $100 — 24" ADMIRAL range $149 — SPEED QUEEN dryer $69 — WESTINGHOUSE dryer $99 — FRIGIDAIRE range $69 Bulter Brothers, 1720 Douglas. 383-6911.

MR. SWEEPER
New and used vacuum cleaners. Every make in stock at fantastic bargains. Guaranteed.
906 Esquimalt Rd. (at Head St.)
386-3717

CHANGED TO ELECTRICITY. Selligng gas items, tappan range, $250; small cooker, $75; water heater, $20; brass pipes, fireplace, $50; copper hotwater tank, $100; oil tank and 6' steel stand, $25. 385-8089.

POLYFOAM — Make your own mattress. ¼" to 6" thick available in two densities from "THE PLASTIC SHOP" Industrial Plastics Ltd. 2105 Douglas St. 386-1477 and 460 Wallace St., Nanaimo 753-0114.

INTERCONNECT
Rents, Sells, Leases Telephone Answering Machines.
384-0511

3 MONTH OLD, LITTLE USED, under warranty F. J. Electronics Cash Register. New $1,895. Sell for $1,600. Phone 479-7093 after 5:00 p.m.

956 DUNN, VELVET CHESTERfield and chair, color TV, new stereo and walnut coffee table, table and chairs, roll-away cot, rummage, 385-0719.

GO-CART FOR SALE, NEEDS rings, $300 firm. Over $600 invested. Mann guitar amp, Sound Design speaker, and Raven guitar, $200 firm. 382-0756, anytime.

SPRING HORSE, $8. LINED drapes, 10' wide, $15. 16' wide, $35. Brownie uniform size 12, $8. Guide uniform size 14, $12. Skating dresses sizes 8-14. 658-5673.

AM-FM STEREO 8-TRACK, REcorder, receiver, turntable, four speakers; regular mattress; glass top coffee table; all excellent condition. 382-8372.

TORO
21" reel mower almost new excellent condition. McCulloch chain saw, 5 h.p. 477-3136.

GARAGE SALE
Norfolk House School holding a sale of plants, garden supplies, misc. items Sat. April 23, at 10 a.m. 801 Bank St.

HIGH BACK COUCH AND CHAIR, only 4 months old, rust color. 2 living room lamps, best offer, 383-8528.

20 MILLION MAYTAG OWNERS can't be wrong. Get one today at C. TAYLER Home Appliances Ltd., 707 Johnson, 383-3281.

NOW AVAILABLE
Texaco oil fired hot water tank. Lease or buy. Harknett Fuel, 384-9381, Ralph Smith.

230 AMP (BUZZ BOX) WELDER, complete with cables, helmet, etc., $199. John Stefaniec Ltd., 2021 Douglas St. 384-1027.

COMPLETELY REBUILT GO-cart, fresh engine and parts for spare axle and wheels, $750 or best offer. 592-0553 or 478-2148.

HUSKVARNA SEWING MAchine, new motor, 6-string guitar, Dutch make, Philco 21" TV. Must sell. Offers. 598-1796.

MATCHING WESTINGHOUSE washer and dryer 2 years old, $350, 21 cu. ft., freezer, $150. Phone 595-3060.

NEW 39" BOX SPRING, $35; 6-month size baby crib, with mattress, $20. 385-2279.

COMPLETE ALUMINUM garage door in good condition. Very reasonable 383-3453.

15" ROCKWELL WOOD LATHE complete with stand and chisel. 592-2935.

DARKROOM EQUIPMENT, 2 CCM bikes and miscellaneous items for sale. 383-2209.

MULTICOLOURED CARPET, good condition offers. 220 Government St. before 3 p.m.

CHILDREN'S SAND BOXES, 4'x4'x8" with sand, $15, delivered. 383-0974.

NEW AND USED WOODEN BARrels, plastic pails, steel drums, 383-1328.

O.M.C. snow cruiser, $300; shop air compressor, $700; portable welder, $800. 478-2731.

KENMORE WASHER AND dryer, excellent condition, $400, 478-6323.

THE STORE WITH 10,000 LOCKS
PRICE'S LOCK AND SAFE LTD.
847 Fort Street 384-4105

60 GAL. SALT WATER aquarium fully equipped, $200. Davenport $60. 385-6591.

BROWN ALUMINIUM SLIDER windows, 7x3 and 5x3, reasonable. 478-9423.

OUTDOOR INCINERATOR BARrels, ready to use. Free delivery. $5.95. 383-1328.

ASKING $300 FOR POOL TABLE, everyting included. Phone Wayne, 479-4126, after 5:00 p.m.

9X12 TENT, GOOD CONDITION, $90. 384-7404.

3-YEAR-OLD KENMORE WASHer, spin dryer, $75. 598-6338.

100 MISCELLANEOUS FOR SALE

Open 'til 9 Nitely
Complete Panasonic
Line!
Color TV's 20" Special $569
Stereos from $199 with tape.
Car Stereos from $59.

Microwave Ovens
6 Panasonic models on Sale! Special priced from $349. Daily in-store demonstrations! Bank financing. Low payment plan.

Sewing Machines
Sales — Service — Rentals
(Repairs to all makes)
Best-selling ever popular No. 888, White Open Arm Stretch, $339 and less with trade. ELNA Lotus No. 35. SPECIAL $399. Elna Lutus No. 35, $369. Entire White Line for '77 all at low prices. Guaranteed 20 yrs. parts., 1 yr. service.
Hours 10-9, Mon.-Fri. 10-6 Sat.

Independent Buyers
Discount Service Ltd.
939 Esquimalt Rd.
383-1780

PIANOS
FROM $400
DINING
SUITES
FROM $250
SETS OF 4
OAK CHAIRS
FROM $85,
OAK MIRRORS
OPEN ALL WEEKEND
Attica Oldies, 720 Market St, 8,000 sq. ft. of goods, 384-1644.

EATON'S WAREHOUSE STORE
HOME
FURNISHINGS
AT BUDGET
SAVING PRICES
749 View St.

PELAGIC
PACIFIC INDUSTRIES (1974) LTD.
A COMPLETE STOCK OF
FIBERGLASS
AND EPOXY
MATERIALS
PLEXIGLASS
428 E. Burnside
VICTORIA
386-1811 386-7814

HOMELITE
CHAIN SAWS
From 12" to 36"
All Trades Considered
SALES — SERVICE — PARTS
Gibson Powercraft
CENTRE LTD.
2520 Government
382-8291

AMANA
MICROWAVE
DEMONSTRATIONS
Every Fri. 6-9 P.M. Sat. 10-4

Major Appliances and carpet at contractor prices
McDONALDS SUPPLY
LTD.
370 Gorge Rd. E. 386-6745

KILSHAWS
1115 Fort St.
AUCTIONS
Friday at 7:00
Appraisals
for
Insurance and Sale
PURPOSES
384-6441

SPEEDQUEEN
WASHERS - DRYERS
Ranges, fridges, microwave oven, freezers, household furnishings.
MATTRESS
SPECIALS
ACTIVE FURNITURE
WAREHOUSE
566 David 382-8274
Downtown 843 Yates 382-8500

WHY PAY MORE?
Compare our used and trade-in furniture, appliances and color TVs. Good selection and big savings.
THE TRADERS Warehouse
715 Finlayson Street
Open Daily 9 a.m.-5 p.m.
Mon.-Sat.
STORE HOURS:
9 a.m.-9 p.m. Mon.-Fri,
Sat to 6 p.m.
Sunday noon to 5 p.m.

SPRING UPHOLSTERY SALE
Now is the time ... to have that worn furniture re upholstered in a fabric of your choice. Discounts from 10 to 20% on labour and materials at "RIGA UPHOLSTERY" now in the Market Square. Serving Victorians for 15 years. Free estimates. Ph. 383-7621.

ATTENTION TAILORS AND UPholsterers: Sales and Service to all industrial sewing machines. Sawyer's Sewing Centre, 840 Fort, 388-6228.

SELF-PROPELLED REEL TYPE power mower. Excellent, $90. Deluxe ball bearing rubber tire push mower, cost $55, sell for $22. 386-2826.

J. R. PIPES
Business Systems
Office Supplies
1121 Fort 386-7728

TIFFANY SWAG LAMP, ANtique end table. 9x12 tapestry mirror, various gardening tools, misc. household articles. 477-0702.

MOVING OUT SALE. FRIDGE $300, Dryer $150, Washer $250, Deepfreeze $230, table. saw $230. Call 595-0403.

30" VIKING RANGE, AVOCADO green, very good condition, $200; various pieces of Royal Albert sweet Violet pattern. 477-4816.

WATERBEDS
478-7345 DAY OR NIGHT

KENMORE WASHER, $135; MAYtag, $95. Both in good condition Phone Jim's Appliances, 388-5363.

GOLDSTREAM TRADING, 723 Goldstream — furniture and appliances, odds and ends. 478-4832.

6X12 SLATE BILLARD TABLE, offers. 388-1821 between 8 a.m.-4 p.m.

BRAND NEW GAMES TABLE for cards, bumper pool and poker, all in one, $300. 478-6263.

ELECTRICAL POWER POLES, will cut to size; large tricycle, in excellent condition, $25. 652-1013.

ONE DISPLAY CASE, OAK finish. Excellent condition. $100. Phone anytime. 384-9206.

BASEMENT SALE APRIL 23—Misc. articles for sale between 9-5, 1455 Hillside. 595-6042.

YOUTH BED AND MATTRESS. $25. 592-6597.

100 MISCELLANEOUS FOR SALE

Mais
385-2435

GOOD USED

Apt. size fridge	$ 88.00
Moffat deluxe automatic washer	$198.00
30" Viking deluxe range	$138.00
Frigidaire automatic dryer	$ 98.00
RCA 21" black and white console TV	$ 38.00
Mattress and box spring from	$ 28.00

1821 COOK

NEW and USED
2-pce. chesterfield suites, $189.00 to $479.00, Hide-a-bed, $199.00 to $398.00; Wooden rocking chair, $29.95 to $149.00; Round rock maple table and 6 chairs, $559.00; Duncan Phyfe drop leaf table and 6 chairs, $462.50; 5-pce. kitchen sets, $59.95 to $129.00; China cabinets, $95 to $319.00; Corner china cabinet, $314; Complete bedroom suites, $219.00 to $495.00; Bunk beds, $259.00; single beds, $49.95 to $139.00; Chests of Drawers, $32.95 to $149.00; Dresser, $49.95 to $159.00; Coffee tables, $9.95 to $95.00; Fire Screen, $10.95 to $39.95; fire grates $7.95 to $19.95; Electric heater, $15.95 to $49.00. Use your Chargex or Master Charge.
PANDORA FURNITURE LTD.
New and Used Furniture
1050 Pandora Ave., 383-6319

NEW AND USED CHAIN LINK, posts, fittings, gates — all sizes, galv. angle iron, TEC, underground power cable, pipes. Open Saturday 9-3, 384-8332, 384-6422. Western Fence and Gate, 310 Bay St.

BUILDER'S MOVING SALE. SAT. Sun. 9 a.m. to 5 p.m. Wood mouldings, misc. building supplies, metal door jambs, used carpets, lino, 24" stove, extra large 2 hp compressor, leaded windows, etc. 859 Devonshire at Cave St.

RECENTLY RECOVERED couch, $100; Danish dining table and chairs, $150; Singer sewing machine, old Cogsweld chair, old Colonial rocker, green 9x12 braid rug. 386-9820.

GARAGE SALE, SUNDAY 10-4 p.m. 3860 Blenkinsop Rd. Stereo, high chair, ladies bike, sliding tub doors, custom made drapes, children's toys and clothes, much more. 386-9615.

BUNKBEDS, LIVINGROOM FURniture, dinette set, child's dresser, double bed, dresser, chest of drawers, vacuum cleaner, wooden rocker 12" TV, stoneware, 2 girls' bikes, misc. 384-5086.

GARAGE SALE, SAT. AND SUN. 10-4, Kerr jars, 2½'x5' mirror, slender bender, highchair, toys, miscellaneous. 1258 Pearce Crescent.

WOODEN KITCHEN CHAIRS, $1 to $5; slide projector, $15; sewing machine, $35; toaster, $2; 9x12 rug, $10; some clothes, misc. items. 382-1873.

PENTAX SPOTMATIC CAMERA and lenses, Lloyd's component stereo with 8-track recorder player. 479-1974.

GARAGE SALE. RUGS, WALL oven, crib, used bed, couch and miscellaneous. 1667 Earle St. 9-5 Sat. and Sun.

GARAGE RUMMAGE SALE FOR Xi Nu Chapter of Beta Sigma Phi on Saturday, April 23, 9:30 to 2:30 at 830 Cowichan Street.

GARAGE AND HOUSEHOLD sale, numerous items, Sat. 10 a.m. to 1 p.m. 330 Plaskett Place, Victoria. 386-0460.

SALE OF MAJOR APPLIANCES plus some household goods, 1842 Feltham Road from 11-3 p.m., Sunday, April 24.

GARAGE SALE HOUSEHOLD items, clothes, furniture, 2843 Shakespeare St. Saturday 10 a.m. to 3 p.m.

HOOVER SPINDRY, USED 6 months, excellent condition. 384-0294.

NEW GE DISHWASHER, WITH pot scrubber, cost $425, asking $400. 479-6488.

7.5 KW KOHLER ELECTRIC plant, gas powered — 12 volt start. Used less than 100 hours. 743-5336.

2 AXLES, 4 HEELS, 1 HITCH from mobile home, $150. Call Brian, 642-5972.

23 CU CHEST FREEZER, TWO davenos, air mattress, dresses, 385-6835.

OLDER ELECTRIC REMINGton Typewriter, reasonable. 598-4766.

G.E. 30" WHITE STOVE, 13 CU. ft. self defrost Viking fridge, both good condition. 478-3548.

ENGLISH CHINA, 12 SETTINGS, $220. Walnut writing table $150. Other items. 386-0460.

ALMOST NEW CRIB AND mattress, $65; Sewing machine, $30; Typewriter, $35. 595-4920.

3-YEAR-OLD, 18" SELF PROpelled Craftsman reel mower, excellent condition, $125. 658-5488.

INFANT CLOTHES, 2 TO 3 years, good condition maternity clothes, size 9. 652-3482.

RENOVATING KITCHEN, STAINless steel sink and taps, cupboards. Best offer. 592-7402.

LIVING ROOM SUITE, freezer, warranty, deluxe-fishing boat-motor-trailer. 598-8281.

FOR SALE: 5-YEAR MEMbership European Health Spa, $200. 383-0485.

BASEMENT SALE: BEDS, CHESterfield set, drapes, rugs, stove, and more. Reasonable. 384-1408.

DRIVEWAY SALE: SATURDAY April 23, 10 a.m. to ?, 1362 Hastings St.

GENTS RING .30 CARAT DIAmond set in heavy gold, never worn, $350 or best. 656-6171.

SLATE POOL TABLES FROM $575 and shuffle boards L. G. K. Enterprises. 478-8559.

LIKE NEW CRIB AND mattress, wood grain finish. Call 479-7732 after 6 p.m.

BRICKS
Used red bricks 24c each. 388-9079

HOOVER UPRIGHT VACUUM, $35. 385-4865.

11X15 YELLOW RUG, $100.
595-2409

SHEEP WOOL FOR SALE
652-3317

OIL PAINTINGS, LANDSCAPES and florals, 598-6724.

AUTOMATIC KENMORE WASHer, $100, 477-1041.

9X12, 6-MONTH-OLD RUG. BEST offer, 479-0217 or 388-6059.

WASHER AND DRYER, KENmore and Westinghouse, 656-4205.

CRAFTSMAN 10" TABLE SAW, with blades, $350, 478-4283.

MINI BIKE, 5 H.P., $150; TENT trailer, $200. Phone 592-2376.

'73 UPRIGHT COKE MACHINE, $450. 112-923-6462, 112-287-7684.

9x12 MOSS GREEN RUG, EXcellent condition. 477-6170.

ATTRACTIVE FLORAL LINE drapes, cream shag rugs. 598-5052.

TORO 18" REEL LAWNMOWER, very good condition, $75. 477-5896.

SMALL GO-CART, 3-HP., GOOD condition, $200. 477-2610.

WHITE VIKING FRIDGE, GOOD condition, $125, phone 477-9314.

APPROX. 50 SQ. YDS. CARPET, 656-3604.

NEVER BEEN USED ROCKwell skill saw. 384-9943.

POWER REEL MOWER, PENNsylvania type. Phone 479-8728.

TWO SINGLE MATTRESSES, good condition, both—$30. 477-5265.

TEAK STORE FIXTURES, SHOW cases and islands. 383-3733.

OLDER COUCH, DOUBLE BED, box spring and mattress. 595-5354.

BUFFET HUTCH.
656-2525.

WRINGER TYPE BEATTY washer, $50. Telephone 652-1949.

100 MISCELLANEOUS FOR SALE

BIKES, STANDARD BOYS, STANdard girls, 10 speed (French model), radios, Hallicrafter, Soundesign, console type with record player, 9x9 canvas tent, fan forced radian heater (Torcan 88), brief case, Diplomat, Bookcase (World Book), record player, Phillips. 592-0668.

ITALIAN PRAM, $75; CRIB, $25. 382-6744.

WATER HEATER 120-240 VOLT, 20-gal. $45.00. Phone 386-1477.

ENGAGEMENT RING, NEW condition, size 6½, offers. 382-5528.

16 CARPETS, 9X12, APPROXImately $15 each, cleaned. 477-4813.

103 MISCELLANEOUS WANTED

LUNDS
AUCTIONS
Tuesday — 7 p.m.
Friday — 1:30 p.m.
APPRAISALS
For All Purpose
386-3308

WE WANT YOUR GUN
RIFLE, SHOTGUN
OR HANDGUN
CASH FOR ALL MODELS
Robinson's
Since 1929
VANCOUVER ISLAND'S
LARGEST
GUN SELECTION
1307 BROAD 385-3429

WANTED!
GUNS — GUNS — GUNS
ALL MAKES — ALL MODELS
ALSO
Military Items — Surplus Ammo — Uniforms — Badges — Dress Daggers — Swords — Related Items.
INTERNATIONAL KNIVES
574 Yates St. 383-2422
(Across from the Post Office)

THE SALVATION ARMY Needs your re-usable clothing, furniture and household goods. "Help us to help others." Family Thrift Stores. Victoria, Sidney and Langford. For pickup — 386-3295.

WOULD YOU LIKE TO HAVE any furniture, household miscellaneous items sold at a Gigantic Garage Market Sale for excellent cash profits. For information 477-6893. (Free pickup).

WANTED: 23 JEWEL WALTHAM Railroad watch with Vanguard movement. Also interested in same quality Hamilton or Elgin railroad or presentation watches. Must be in top working order. 658-5004.

WASHERS WANTED
Inglis, Kenmore and Whirlpool washers wanted. Working or not. Ralph's Appliance Repairs, 479-7824 till 9 p.m.

OLD RADIOS AND HALLIcrafter radios. Also a colonial style radio-phono floor cabinet model. Any above non-working considered. 477-7308.

WANTED, GREEN LEFT-HAND frost-free fridge, green 30" range, captains' bed. Reasonable. 385-6104.

OLD CAR BATTERIES, RADIAtors, copper, brass, lead. 383-1328. 526 David.

COLLECTOR WANTS OLD CAMeras in any condition. 479-0049 or 383-4111, Local 195.

WANTED — PROPANE OR GAS fridge, also stainless steel sink, 383-1078, 386-0293.

WE BUY FURNITURE, HOUSEhold goods, pictures, tools, etc. Best cash prices, 386-0462 anytime.

WANTED: BUDGIE BREEDING cage by Junior of Cage Bird Society. Joanne, 479-5427.

WRITING DESK, OLD STYLE goose down feather tick, lamp and table. 384-9585.

SINGLE 4-POSTER TO BUY OR swap for an excellent walnut double, complete. 592-9010.

CLOTHES DRYERS WANTED, working or not. Ralph's Appliance Repairs, 479-7824, till 9 p.m.

WANTED OLD STYLE NAVAL Mess kit to fit gentleman 5'11", 160 lbs. 478-2644.

WANTED TO BUY: FURNITURE, household goods, tools, etc. 477-7864. Fair price paid.

INDOOR POOL TO RENT, APproximately 4 hours per day, 4 days per week. 478-5960.

WANTED: STEEL BUILDING, approximately 40'x60'x16' high. 478-9307.

2 YOUNG MEN SETTING UP house need furniture and household appliances. 478-6120.

CARR'S
NEW—USED FURNITURE
779 PANDORA 388-5202

WANTED: ADJUSTABLE FULL size dress form. 595-4663, evenings 6-9.

PIANO STOOL, ALSO OLD style clothing suitable for Victorian Days. 383-0405.

WANTED AUTHENTIC JAPAnese stone lantern call evenings, 598-1835.

CHILD'S MATE OR CAPTAIN'S bed, Pincushion ladies or half dolls. 479-1974.

WANTED: TAIL GATE FOR ¾ ton, 72 Chevrolet, 350, custom camper truck. Phone 652-1426.

WANTED: GOLD POCKET watch for graduation present. 592-3358.

WANTED — CEMENT MIXER.
384-7469.

SELL OLD BOOKS TO THE Haunted Bookshop, 382-1427.

WANTED — BODY SHOP TOOLS and pneumatic tools. 479-4704.

UNICYCLE WANTED
592-0624

FRIDGES AND FREEZERS bought. 598-7422 All-Temp.

WANTED HP 45 OR HP 25 CALculator. Phone 655-1519.

TRIKE, GOOD CONDITION
478-8575

WILL BUY PAPERBACK BOOKS.
479-3973

WANTED TRAVELGUARD CAR seat, reasonable. 382-0137.

FRIDGE, STOVE, FREEZER wanted in good condition. 479-3313.

109 MISCELLANOUS TO RENT

WHY BUY AND MAKE A MISTAKE?
Telephone Answering Machine rentals at INTERCONNECT
384-0511

SAWYER SEWING CENTRE
RENT TO OWN — Domestic and Industrial sewing machines
840 FORT 388-6228
CLOSED MONDAYS

115 SWAPS

24' BUCCANEER SAILBOAT completely equipped with electric outboard, extra Genny, dinghy, purchased 1974, moorage at Westport. Will trade for land. Days 388-6515, evenings 598-1652.

1948 CHEV. ½-TON, 283 STANdard, needs finishing. Also, 1963 Olds Super 88, 4-door. Offers or trades. What have you got? 382-4493.

WILL TRADE 6-MONTH-OLD 20" Panasonic colored TV, value $650, and recliner, value $150, for Volkswagen or any economical car of same value. 595-0595.

MARINE SWAP — MARINE OIL stove, value $250. 18"x21½", height 22", for small outboard motor or chest type deepfreeze. 477-8321 6 to 8 p.m.

1974 HOLIDAIRE 23 FT. TRAILer. 1973 Chev. truck, 4x4, swap for motorhome. Please phone after 4 746-7727.

KING SIZE WATERBED, WILL trade for brass bed. 595-5161.

SWAP UP OR DOWN, 1973 RANchero for Jeep Wagoneer. 384-0969.

115 SWAPS

1973 DATSUN PICKUP, TOP CONdition, best offer or trade for small car, 478-1476.

116 COINS and STAMPS

WANTED — CANADIAN SILVER coins, 1966 and back. Also U.S. silver coins. 1964 and back. Paying 200% of face value. 478-8580.

PAYING $2.50 CANADIAN silver dollars and $3.00 American. 478-9218.

117 ARTS and ANTIQUES

GOLDEN OAK QUEEN ANNE style mirrored back side board, regularly $229.95, now $179.95; very heavy large banquet Queen Anne style golden oak table regularly $599.95, now $399.95; four goldn oak Queen Ann chairs, $399.95, now $199.95; superb dark oak side board regularly $399.95, now $279.95; oak draw leaf table, Jacobian twist legs, regularly $249.95, now $169.95; four solid mahogany carved chairs, newly upholstered regularly $189.95, now $129.95; other super mark down special at Pete's Place, only 15 minutes from town, 10 from Woolco. 786 Goldstream, open 7 days and evenings. 478-6000.

PAIR OF SHERATON TWIN beds high headboards, ornately inlaid, right from Merry Old England, regularly $349.95 each, now $249.95 each, or $449.95 the pair. Could be put together for unique Kingsize bed. Highly hand carved mahogany double bed, regularly $399.95, now $239.95, many other bed specials. Pete's Place only 15 minutes from town, 10 from Woolco, 786 Goldstream, open 7 days and evenings. 478-6000.

THANKS EVERYONE FOR COMing to the Antique and Collectibles Sale and making it such a huge success. The date for the next sale has been changed to September 23rd, 24th, 25th. Mark it on your calendar. Looking forward to seeing you there.

CLOSING SALE
All stock reduced. Villager Antiques, 1826 Oak Bay Ave., Tues. to Sat. Noon to 5:00 p.m.

SEVEN CANE SEAT ANTIQUE walnut chairs, walnut dining room buffet, maple chest of drawers, 30" Philco electric range. 592-1890.

BEAUTIFUL PAIR VICTORIAN, parlour chairs, new rose upholstery. $295. 386-1096.

ALL BRASS SHIPS TELEGRAPH twin monitors, $1200. Loci Bell, $450. 384-0010.

FURNITURE REPAIRED. ANtiques our specialty. 478-2539.

120 GARDEN SUPPLIES

B.C. GREENHOUSE BUILDERS. Quality aluminum and glass greenhouses. Automatic vent openers, etc. Order now before new price increase. For information, brochures, write 783 Hutchinson Ave. or phone 385-2841, 385-8445.

VANCOUVER ISLANDS LARGest stock of new John Deere lawn and garden equipment. Good reconditioned trade-ins usually in stock. J. Grieve Motors Ltd., 652-1642 days, 652-4192 evenings.

USED NYLON GILLNET, $5.00 per 20'x100' piece, 656-4717.

Fertilizer

OLD COW MANURE, 1-3 YEARS old, 7 yards — $49. Bag — $1.75. 595-0773.

COW MANURE FOR SALE, 652-2026 or 652-1743. No Sunday calls, please.

SAWDUST HORSE MANURE, $1 per bag, 5-bag minimum. $15 per pickup load, delivered, 656-2357.

AGED HORSE MANURE, $1 A bag, minimum five delivered. 479-6658 or 479-5016.

HORSE MANURE, $5 FOR PICKup load, 50 cents per bag. 592-6263 or 477-1693.

WANTED — CUSTOMER FOR beautiful aged horse manure. Offers. Mill Bay 743-9633.

HORSE MANURE WITH SAWdust, your trucks. $5.00 and up. 652-2860.

COW MANURE.
478-1876.

OLD COW MANURE, BAG. $1.50. delivered over 6. 479-5426.

COW MANURE, 3 YARDS $28, delivered. 592-3953.

Plowing, Rotovating and Cultivating

DAVE'S LOW COST ROTOVATing. High-powered machine will rotovate all gardens, discount on community garden plots for the month of April Leave message and phone number. Call 479-4513.

DON'S TRACTOR SERVICE
477-3913
We rotovate, plow, cut grass and brush also, loading and hauling.

RAMSAY'S LOW COST ROTOtilling, 15½ h.p., big or small gardens. Phone 598-6541 for reservations.

COOPER TRACTOR SERVICE
478-3143 or 477-5167
Grass or brush mowing, rotovating, loading, hauling, lot cleanup.

ROTOVATING
Gardens and lawns, small or large jobs, reasonable. 658-5406.

ROTOVATING, CASE GARDEN tractor, 45" hydraulic tiller, front end loader. 479-8561.

GARDENS ROTOVATED. DIScount to Old Age Pensioners. Satisfaction Guaranteed. 479-3689.

RENT A BOBCAT FROM $55 A day 10% off on Tuesday, Wednesday and Thursday. 478-0811.

ROTOVATING LARGE AND small gardens, narrow gates, free estimates. 478-3704.

DEPENDABLE
Rotovating, garden and lawn care. 479-1850 days, 652-1333 evenings.

KAYTER'S ROTOVATING — gardens and backyards, enter small gates. 383-8269.

ROTOVATING, ROTO-TILLING, brush cutting, hauling. Big or small. 478-8690.

Seeds, Bulbs, Plants and Shrubs

VICTORIA GLAD AND DAHLIA society tuber sale April 23 and 24, 10 a.m.-4 p.m. at 730 Greenlea. Tubers 50c each.

STRAWBERRY PLANTS, HARDY Totem, freshly dug, delicious large berries, $1 per dozen. Plant now. 652-2803.

WANTED: TOMATO PLANTS for greenhouse, between 100 and 3000 plants. 652-5781.

DAHLIAS, OVER 250 VARIETIES, also Gladioli and Chrysanthemums 384-9976.

HARDY LAUREL, 1½-3 FT. Reasonable. 383-0451.

Topsoil, Rocks and Fill

SCREENED TOPSOIL WITH sand and manure	$12 C.Y.
Minimum Delivery	6 C.Y.
Garden Sand	$3 C.Y.
Plus Delivery	
Sand — Fill	
Road Gravel	
Drain Rock	
Crushed Rock	
Bark Mulch — Fine	¾"-1½"
Bark Mulch — Coarse	1½"-3"

E. NIXON LTD.
Office 385-4431
Nights 479-1937
or 479-2995

WE HAVE THE NO. 1 TOPSOIL on the Island for your garden. Flower beds, lawns, etc. A mixture of sand, manure and black topsoil, $65 per 7-yard loads or $9 per yard. Minimum deliveries of 7 yards. Orders taken 7 days week. For prompt and courteous service phone 386-8272. Please phone a day or two ahead of your delivery date.

NO. 1 SCREENED TOP SOIL with sand and manure, 7 yds for $65, 14 yds. for $120, garden sand and manure mixes 7 yds. for $50, 14 yds for $90. 478-3322.

NO. 1 RICH SCREENED BLACK loam, very clean, easy to spread, 7 yds $65; bag $2, also good black soil 7 yds $40. 595-8129.

ALL TYPES OF FILL WANTED. Prospect Lake Golf Course. 479-2688.

VIRGIN SOIL
Rich black shredded peat soil. Call A-1, 383-1532.

No. 2 TOPSOIL
$6.75 per yard. 652-3951, 652-1658.
PICKUP ORDERS WELCOME

COLOURFUL BLASTED ROCK you load and haul $6 yard. 598-4371.

GRAVEL SUPPLIES. REASONable rates, free fill, delivery only. 478-2428.

BROWN AND BLACK TOP SOIL mixed with sand, small and large orders. 658-5172 and 479-1582.

CLEAN FIELD SOIL, $8.50 PER yd. delivered, 479-5088.

BLACK PEAT SOIL, BY SACK, pickup or delivery, 382-2843.

120 GARDEN SUPPLIES

Topsoil, Rocks and Fill

BLACK NO. 2 TOPSOIL, $7 PER yard, 10-yard minimum. 478-4784.

125 PETS and SUPPLIES

REG'D DOBERMAN PINSCHER pups. Sire: Ch. Maimark the Defender. Dam: Ch. Sehen the Defender. 5 BOS in 3 shows on Vancouver Island. Pups welped Jan. 1, 1977. 2 Red Males, cropped, docked and house-trained, 2 shots. Write Lorne Harron, 2143 Park Rd., Campbell River, B.C., or phone (604) 286-6914.

BIG DOG LOVERS
Matched pair 2-yr.-old Fawn Great Danes. Registered and top pedigrees. Have been very good in shows but will sell as pets to a top home with lots of love. Great with kids, low price to right home. Phone to view, 656-7176 before 4 p.m.

FOR SALE DUE TO ALLERGY, 3½-months-old purebred male Basenji, must go to a very loving and responsible home only. $125. 385-7938.

PUREBRED IRISH SETTER puppies. Sired by West Coast Champion. Phone between 6 and 8 p.m. 386-9326.

REGISTERED BLACK LAB pups, top field and hunting stock, shots, etc. $150. 656-6864 or 598-4824.

EXPERIENCED DOG GROOMing, bathing, defleaing. Pickup and delivery on request. Appointments 656-4069.

APRICOT POODLE PUPPIES, mother toy, father miniature. 477-1205.

REGISTERED DOBERMAN pinscher pups, blues, blacks and tans. 478-9256.

PET SHOP FOR SALE.
See Business Opportunities. Western Homes Ltd.

22-GAL. AQUARIUM, COMPLETE with lid, standand equipment, $80. 478-4248.

SALT WATER AQUARIUM, coral, light, filter, heater pump and stand, $65. 595-2632.

REGISTERED GERMAN SHEPherd male, 2 years old. Phone 478-2388 after 6 p.m.

PUREBRED REGISTERED GERman Shepherd male, one year old, family dog. 642-3157.

NICE WOOD AND WIRE CAGE, suitable for birds or small animals. $15. 656-4296.

CHOCOLATE SIAMESE, spayed, year old, shots, $25. 479-3756.

FREE TO GOOD HOME, SMALL black female dog. 2½ years, spayed and has shots. 477-9383.

SHETLAND SHEEPDOGS (SHELties), purebred, imported stock. Excellent puppies, shots. 743-9441.

REGISTERED WIREHAIRED Fox Terrier puppy, male. 595-2889.

PEKINGESE PUPPIES REGIStered, top blood line. 479-3544.

AQUARIUMS, 27 GAL., AND 23 gal. plus lids, pump. 386-9820.

REGISTERED CHIHUAHUA AND collie pups, 478-2714.

IRISH SETTER-DOBERMAN cross puppies, $25 each. 479-8737.

KITTENS
479-7891

FOR SALE: 3-MONTH-OLD puppy. 479-3689.

FEMALE AFGHAN 2 YEARS old; offers. 592 9263.

MOSSBANK LABRADOR PUPS, quality, Field and Show: 479-2574.

HUNGARIAN VISZLA MALE puppy for sale. 592-6745.

PUREBRED LAB, $20
652-2572

22-GAL. AQUARIUM, STAND, all accessories. 478-8518.

TIBETAN TERRIER, GOOD COMpanion, adults, $50, 652-2407.

127 CHICKS, POULTRY, HATCHING EGGS SUPPLIES

GOLDEN COMET PULLETS, EXcellent birds, 6 weeks, $1.40 each. 479-6758.

YOUNG, HEALTHY, PUREBRED, Road Island red rooster, $8. 656-4296.

R.I. RED, COMET, LEGHORNS, and meat chicks. 478-7617.

128 LIVESTOCK SUPPLIES and EVENTS

VICTORIA RIDING ACADEMY Show, Sunday, May 22nd, Junior. Monday, May 23rd, Senior. Changes for Junior Show. Class No. 8. Open to riders under 14 as of Jan. 1, 1977. Class No. 10 Horses ARE eligible. Extra flat class, Equitation — Basic seat — Junior "C". Open to riders under 11 as of Jan. 1, 1977. 592-1124.

LAST CALL!
OPEN SHOW
Tahsha, May 8th, open show, see our many trophies at Circle E saddlery, 904 Gordon St. Can't find and entry form? Call 479-7528.
SEE YOU ALL THERE

WESTERN SILVER SHOW SADDLE, Arab size, sterling silver Western bit, horse size driving harness, English Pony Club saddle, all as new, also, Western saddle. 479-5016 after 1 p.m.

LADIES BLACK RIDING JACKet, size 16, worn four times, $45; cord breeches, size 14, $10; two saddles — 17" Barnisby, $150, 18" Stubben, $250; offers 479-1564 afternoons.

FOUR-YEAR-OLD REGIStered Hereford, bred, $450. Wanted Yorkshire or Tamworth boar to raise for breeding purposes. 478-5153.

IMPORTED 7-YEAR-OLD quarter horse, 15.2 hh, show quality green broke, handsome boy gelding, $1,000 or offers. For appointment call 743-9633 Mill Bay.

PINTO FOR SALE, WELL trained, western and English. 5 years old. 13.3 HH. Asking $300. For more information, please phone 658-8361.

15-YEAR-OLD THOROUGHBRED mare, 16 hands high, sired by Pildorin. Reasonable to good home. 642-5373.

THOROUGHBRED SADDLEBRED gelding 16.3 hands, well trained, good jumper, $800. After 6 p.m. 385-2002.

BLACK THOROUGHBRED MARE by Regal Jewel, 15.2 h.h., 8 years old, schooled and sound. Phone 477-4495.

REGISTERED APPALOOSA gelding, 15 hands; 12 hand Welsh pony, very lovable, $250 with saddle. 479-1160.

HAY AND STRAW FOR SALE. 652-2026, 652-1743. No Sunday calls please.

FOR SALE: TWO REGISTERED Saanen does, one freshened. Two buck kids. 479-7891.

BEAUTIFUL REGISTERED ½ Arabian gelding, 2 years old. $500. 477-9383.

BROADMEAD TRAINING SHOW, Saturday, May 7th, 10 a.m. 652-3553, 652-2050.

FOR SALE — 2 GOOD RIDING mares, excellent on trails, $300 a piece. 478-7077.

EXPERIENCED STABLEWOMAN seeks job. Southern Vancouver Island. Victoria Press Box 844.

6-YEAR-OLD ½ QUARTER horse gelding, saddles and extras. $250 or offers. 478-4139.

ENGLISH BARNSBY PONY CLUB saddle, excellent condition, $115, 598-8439.

SADDLE HORSE, 16.1, WILL trade for smaller or will sell. Can be tried anytime. 592-1124.

REGISTERED QUARTER HORSE yearling. Good conformation. 658-5726.

PUREBRED ARABIAN MARE, due to foal late May, good Western, good disposition. 743-9441.

WEINER PIGS
478-3670.

SUFFOLK RAM, 3 YEARS OLD, $100. 656-1510.

GOOD HAY FOR SALE
652-1640

BARRY ALLEN, GRADUATE Farrier. 478-5278.

FOR SALE — FAMILY MILK cow. 477-1519.

BEES
Two colonies. Telephone 598-6678.

WANTED: HEREFORD BULL
112-743-2838

GOOD QUALITY HAY.
652-4303

2-YEAR-OLD REGISTERED ½ Arab mare, show quality. 652-1560.

WEANER PIGS, 8 WEEKS OLD, Yorkshire, $35, 642-4343.

128 LIVESTOCK SUPPLIES and EVENTS

CLINICS
Horse Handling Safety 10 a.m. Mare, Stallion and Foal Management 1:00 p.m. Royal Oak Secondary, $1.00 per Clinic. 479-7528.

ENGLISH ROLLED SHOW BRIdle, $50. Royal Blue Hunt Jacket (bust 34-36), $35. 592-7489.

130 HEAVY EQUIPMENT and MACHINERY

MELROE BOBCAT

HABITAT 2000
994 GOLDSTREAM AVE.
478-0811 DL 00784A

RENT A BOBCAT
Special mid-week discounts!

CONTRACTORS SPECIAL
1970 Ford 1-ton truck and Bobcat loader, $8,500. Excellent terms.

Your Island dealer for Allis Chalmers-Melroe Bobcat Tractors.

MF
Massey Ferguson

STANWOOD
EQUIPMENT SALES LTD.
Industrial—Agricultural
TRACTORS
6805 VEYANESS
652-1231
"YOUR LOCAL MASSEY DEALER"

STUMP CUTTER, BUILT BY Vermeer MFG Indiana, hydraulically operated, driven by two-cylinder Wisconsin, recently professionally reconditioned, 16" cutting wheel cuts 6" below surface, fully trailable on new tires. 656-2360.

1946 HAMSON TIFON MOBILE 3-ton crane with 20' boom; 20' Tandem Low-deck Ramp trailer on 825 tires; 24 Army landing mat; one VHF base radio; three mobile units complete with aerials, etc. 474-1631 or 479-6484.

CATERPILLAR MODEL 12 grader; Prentice D600 BB hydraulic log loader, completely rebuilt; 1965 Hayes C.O.E. tractor 318 G.M. 5 plus 4; 2½-yard Dominion grate shovel. 478-2731.

HAVE OTHER INTERESTS, FOR quick sale, Case 580 backhoe, new rubber, ROPS cab, 2 buckets, ready to work. First $8700 takes. 592-1631.

1972 JCB 7-B, 1 YARD EXCAVAtor, complete with 2 buckets, rock and bush guards, good condition, $19,000. Phone 652-1440, evenings 652-5870.

FOUR-POST ELECTRIC HOIST. 3-ton bradbury, with 642 telaligner, complete $4000 or sell separately. 112-923-6462, 112-287-7684.

FOR SALE: LOG GRAPPLE FOR 1½-2-yard front-end loader. 112-743-2838.

MISCELLANEOUS SERVICE STAtion, or shop equipment. 477-4148.

135 FARM IMPLEMENTS

THREE-POINT PLOW, THREE-point cultivator, theee-point scoop, three-point 12" Post hole auger, 4-ton GMC flat deck with hoist. 477-1784.

WANTED: SINGLE BOTTOM plow; 40" bucket for front-end loader, side bar mower, and hay equipment, in any condition. 656-5740.

1974 MASSEY FERGUSON 135 tractor with sickle mower, hydraulic controls, 950 hours. $6,500. 478-3143.

HAYING EQUIPMENT, NEW and used. J. Grieve Motors Ltd., 652-1642 days, 652-4192 evenings.

MASSEY HARRIS PONY FOR sale $900. Phone 478-6156.

150 CARS FOR SALE

VICTORIA DODGE CHRYSLER
ON YATES

DON'T SIGN ANY DEAL
'TIL YOU SEE OUR DEALS

OVER 200
NEW and USED CARS
PRICED RIGHT
AND
READY TO GO

VICTORIA
DODGE CHRYSLER
819 YATES
Hours Mon.-Fri. 9-9, Sat. 9-6
DL No. D00867A
384-8174

LOOKING FOR A CAR WITH class? Try this one, beautiful 1974 Javelin AMX 360 cu. in. 3-speed automatic, power steering, power brakes. Immaculate condition. Only 27,000 miles. No money down. Just take over payments. 383-4677 or 658-5706.

'72 COUGAR, AUTOMATIC, power steering, power brakes, low mileage bucket seats, radio, tape deck, very clean. Best offers. Must sell. 479-0217 or 388-6059.

MUST SELL 1974 AMBASSADOR station wagon, air conditioning, reclining seats, radial tires, plus many extras, low mileage, $3,500 or best offer, 658-1187.

IMMACULATE '66 PLYMOUTH 4-door, economy slant 6, automatic, radio, seat belts, tested, in A-1 condition, 383-7011.

1971 JAVELIN SST
304 V-8, automatic, power steering, power brakes, deluxe interior. Best offer. 382-0060 after 5.

1975 GRANADA 4 DOOR, 6 CYLinder, power steering, automatic, radial tires; will consider trade, excellent condition, $3750. 595-0134.

1953 BUICK SPECIAL CONVERTible, rebuilt engine and brakes, new tires, good top and interior, runs nicely, $3800. 592-9667.

COLLECTORS
1951 Pontiac 2-dr. hdtp. st. 8, in good restorable cond. with parts car; best offer over $1000. 385-6397.

1975 TOYOTA CROWN, AUTOmatic, 8-track stereo, radio, clock, radials, electro sensor panel, 13,000 miles, $3650 firm. 383-1292.

1973 TOYOTA CORONA DELUXE, 4 door, 4-speed, excellent condition throughout, $2500. 384-6818 evenings.

'75 FIREBIRD ESPRIT, VINYL roof, air conditioning, power accessories, etc., radio and tape, 11,000 miles, $5450. 1619 Pear St. 592-1408.

'71 411 VW
Station wagon, sun roof, automatic. Excellent condition, $2,900. 479-1220.

WHITE CORDOBA, 1975, 12,000 MILES, LIKE NEW, $6350. 477-1344.

$100 AND IT'S YOURS
1966 Plymouth station wagon. 652-3892.

'67 SKYLARK, EXCELLENT CONdition, offers. 383-2087.

63 VALIANT, EXCELLENT CONdition, $450. 3065 Scott St.

150 CARS FOR SALE

REG. MIDGLEY
AMC Jeep

BRAND NEW 77 GREMLINS AT 5% OVER COST OR LEASE FROM $90 PER MO.

LOOK AT THESE JEEPS!

70 JEEP WAGONEER loaded, including winch $3695

72 JEEP COMMANDO V8, automatic and more $3695

76 JEEP CJ7 (red) Quadra trac, automatic. $6295

76 JEEP CJ5 RENEGADE hardtop and soft top $6295

"SPECIAL"
OF THE WEEK!
75 PACER 2 door. (yellow) 6 cyl., std. trans., clean! Guaranteed and safety tested.
$3295
NO DOWN PAYMENT — $101. 24 per mon. O.A.C. and based on a 42 month contract at 14.95% interest.
SALES TAX ADDITONAL

REG
MIDGLEY
MOTORS LTD.
736 Cloverdale
385-8756
DL 00247A

HORWOOD
MAZDA

75 DATSUN 280Z	$6495
75 MAZDA coupe	$2695
74 FIAT 128	$1995
74 MAZDA 808	$2395
74 DUDGE Duster	$3695
73 BUICK Luxus	$2695
73 MGB sport	$2995
73 DATSUN sedan	$1995
73 MAZDA coupe	$1995
72 CUTLASS S, HT	$2695
72 CORTINA 200L	$1695
71 VOLKSWAGEN	$1495
70 TORINO GT	$1695
70 CHEVY II SS	$1695
70 TOYOTA sprinter	$1095

TRUCKS

77 GMC Sierra	$5695
76 DODGE, 6000 mi.	$3895
76 MAZDA, 4000 mi.	$3595
74 TOYOTA, long box	$2895

SEE OUR '77 GLC MAZDA'S ON DISPLAY IN THE MAYFAIR MALL APR. 25-30

Blanshard at Johnson
385-1451 D-00803A

'71 ACADIAN 2 DR.
V8, automatic, power equipped, very pretty, $1995. D538A, Capri Motors, 555 Hillside. 385-3512.

VINTAGE 1964 CHEV, TESTED Jan. 78. 1311 Franklin Terrace. 383-2889.

1972 AMBASSADOR BROUGHAM 9-passenger wagon, every option, immaculate, $2,500 firm. 592-9289.

1974 DATSUN 610 2-DOOR HARDtop, only 12,000 miles, excellent condition. 478-2472.

1968 FORD FALCON V-8 AUTO., 57,000 miles, very good condition. 598-6976.

1967 AUSTIN, 1800 DELUXE, EXcellent condition, $4,000 miles, asking $950. 479-1495.

1970 TOYOTA STATION WAGON, good clean car, $875 or offers. 478-1925.

1963 AND 1965 VALIANTS, RUNning, whole or parts; offers. 595-4972.

1969 FORD LTD COUNTRY squire station wagon, offers. 385-5118.

63 VAUXHALL VICTOR; '64 VIVA, good condition, parts or whole. 478-6952.

$850, 69 FORD LTD, 351 ENGINE, radial tires, immaculate condition. 592-7029.

1968 CAMARO, EXCELLENT condition, must sell. Closest offer to $1,700. 479-7762.

62 ANGLIA, GOOD TIRES AND new brakes, $100; 65 Rambler, $75. After 5, 656-4606.

1970 VW STATION WAGON, needs body work, minor repairs, $250, 478-2282.

'72 CAPRI, NEEDS WORK, 42,000 miles, offers. Harvey has to go, 382-3311.

'64 STUDEBAKER, RUNS WELL, $175. 479-7762.

66 MUSTANG, 2 PLUS 2, $1600. 477-0365.

MUST SELL BRAND NEW '62 Volkswagen. Must be seen. 652-5883.

150 CARS FOR SALE

Brian Holley
MOTORS LTD.

VOLVO 50TH Anniversary

Celebrate With Our Low Prices!!

$6785
New 76
244 Auto. 4 dr. Sedan with power steering

$6785
New 76 Wagons standard with power steering

XXXXXXXXXXXXXXXXXX

Special Wagon
Anniversary Package
CUSTOM ROOF RACK
+ Custom A.M. Radio for
$199
(reg. $308)
Limited Colour Selection
Hurry while stocks last.

XXXXXXXXXXXXXXXXXX

Brian Holley
MOTORS LTD.

3319 DOUGLAS
Between Mayfair and Town and Country
DL 00903A 384-1161

'BARGAINS'

59 VAUXHALL 6 cyl.	$289
67 VW Stn. Wgn.	$310
65 VALIANT	$573
68 CHEV. Auto.	$583
68 FORD Custom, auto.	$847
69 FORD Stn. Wgn.	$849
67 CUTLASS Auto.	$872
68 CORONET Auto.	$751
67 PLYMOUTH Auto.	$760
66 CHEV. VAN	$810
69 SATELLITE Auto.	$ 905
72 TOYOTA 1600	$ 922
72 CORTINA, Radio	$ 977
74 AUSTIN Marina	$2342

Palm Motors
3342 OAK
(Blk. from Douglas off Cloverdale)
386-8385 D-00641A

Honda
CAR CENTRE
YATES AT QUADRA
"For a good deal more . . ."
Dealer Lic. 846A

SIDNEY CAR MART
Shop in Sidney and SAVE!
NEW and USED
Cars—Trucks—Motorcycles and Aircraft
9757 5th St. D01591A 656-2432

SMALL WAGONS
1975 Pinto 4 speed, radio, beautifully maintained, $2375; 1975 Vega automatic, radio, 14,000 miles, as new, $2585; 1976 Toyota, 14,000 miles, like new, $3275. Sports and Classic Cars Ltd. 384-1721, 592-3121, Dealer 00244A.

FOR SALE, CUSTOMIZED '61 bug, rebuilt motor, new shocks, F60-14s on chromies, fibreglass fenders, customized interior, $550 or best offer. Phone before 9 a.m. or after 5 p.m., all day Saturday and Sunday. 385-0018.

69 DATSUN 510 RADIALS, WIDE wheels, tac, excellent condition, $1300 or best offer. Serious enquiries only. 656-1990.

67 MERCURY REIDELL, 4 door, 289 automatic, clean, runs good, just tested, new brakes, $1000. 474-2051.

1968 CAMARO, 327, AUTOMATIC, buckets, console, excellent condition, offers. 479-7762.

'64 CHEVELLE, SECOND owner, good condition, with extras, asking $700. 592-6105.

TO SETTLE AN ESTATE
'72 Grand Torino Squire, excellent, loaded, one owner. 383-8985.

1967 COUGAR, GOOD, CLEAN condition. Best offer to $1,700. Phone 745-6554 or 748-0381, ask for Martin.

1975 FIREBIRD, EXCELLENT condition, only 8000 miles, offers, call 388-8910 or 385-0024.

1975 FORD GRANADA 2-DOOR, 6-cylinder, immaculate, 20,000 miles, $3800. 477-8545.

GETTING MARRIED, MUST sell 1970 Coronet, $1695. 592-6460.

1973 CORTINA, VERY GOOD shape, $1600. 385-1555.

1959 MAZDA 1500, GOOD SHAPE, good deal, $700. 592-2615.

64 DODGE, $200 OR BEST offer. 1037 Russell Street.

1972 DATSUN 510, GOOD CONDItion, must sell. 383-2234 or 595-1804.

1966 MUSTANG, 6, AUTOMATIC $975. Phone 595-1784.

1972 AUSTIN MINI, $1250 OR best offer. 383-4974 or 595-2809.

76 RABBIT, MUST SELL, $3,800. 478-6207 after 5.

GREAT DEAL, '71 VW SUPER Beetle. 386-0209.

'73 AUSTIN MINI, 22,000 MILES, $1500. 478-4673.

1976 HONDA CIVIC HATCHBACK, under 10,000 miles, $2700. 383-0061.

71 TOYOTA, $1,000 OR BEST offer. Telephone 383-1287.

1966 CORVAIR IN GOOD CONDItion. Asking $600. Phone 478-6003.

1974 DODGE PICKUP; 1973 Dodge one ton. 383-8359.

1962 CHEV 4-DOOR, PERFECT condition, offers. 382-5516.

73 FORD CAPRI, EXCELLENT condition. 384-8571.

'68 FIREBIRD, OFFERS.
478-4953.

150 CARS FOR SALE

De Pape

INSIDE AT
1407 BROAD ST.
DRIVE-IN

$$GREAT$$
SAVINGS

75 MAVERICK
4 door, auto., ps, pb, only 9,000 miles, like new.
NOW $3495

76 MONTEGO MX
2-door hardtop, ps, pb, auto, only 8,000 miles.
NOW $4395

72 ASTRE GT
Hatchback, original 40,000 miles, one owner, good car.
NOW $1495

67 Toyota CROWN
4-door std., looks great, runs great, please buy this mother, it's been here a year.
NOW $495

73 AUDI LS100
4-door, automatic, very clean.
NOW $3495

73 GREMLIN X
V8 auto., ps, pb, radio, sharp interior.
NOW $1995

76 Mercedes 450 SL
74 Mercedes 450 SE
66 Merceles 230
75 Olds Regency 98
76 Corvette L-82
75 TR-6 Roadster
75 Fiat Roadster
74 MGB Roadster
74 Jaguar XJ-6
73 Sedan de Ville

Many More

DePape Motors Ltd.
1407 BROAD ST. 384-8035
D-00264A

Wille Motors

"CARS"

64 IMPALA SS 327 4 sp.	$1995
72 GOLD Duster 318 auto.	$2495
73 MALIBU cpe, low miles	$3295
74 NOVA SS 1 owner	$3895
74 DART Sport 6-auto	$2895
74 CHARGER, low miles	$3895
76 DART 4-dr. 6 cyl. auto.	$4195
76 SWINGER 2-dr. ht. 6 auto.	$3995

TRUCKS, VANS, MOTORHOMES

70 DODGE Pop-top Camp-van	$3295
72 DODGE Maxi Mo-home	$7495
74 ECONOLINE 4x4 Van	$5695
75 TOYOTA L. Box, canopy	$3595
75 DODGE 1 ton dump	$6995
75 FORD ¾ ton, full power	$4195
75 DODGE ¾ plus camper	$6595
76 DODGE Maxi 15 pass. Van	$6995
76 DODGE Camperized Maxi	$8195
77 DODGE Van Conversion	$5795
77 DODGE Golden Ears Conv	$8995
77 WASTERVAL Viewliner	$13,795

Many more to choose from

WILLE MOTORS LTD.
Dlr. D-00840A
3240 Douglas at Cloverdale
382-2313
OPEN 9 A.M. to 6 P.M.

1975 CHEVY NOVA L.N. 6 CYLINder automatic, power steering, bucket seats and much more, $3885. Sports and Classic Cars Ltd 384-1721, 592-3121, Dealer 00244A.

1975 MONTE CARLO LANDEAU, bucket seats, console, air, cruise, etc., 21,000 miles, like new, $4685. Sports and Classic Cars Ltd 384-1721, 592-3121, Dealer 00244A.

COMPACT STATION WAGON
1971 Mazda 1800 wagon, perfect condition, roof racks, radio, just tested. Must sell this week. 479-7937 and 598-3149.

1975 FIREBIRD 350, AUTOMATIC, P.S., P.B., tilt wheel, 8 track, mags, wide tires, low mileage, other extras, excellent, $5000. 478-8166.

FOR SALE, 1954 PLYMOUTH 4 door, 6 cylinder sedan, orginal paint and interior city tested until March '78, plus 3 new tires open to offers, call 384-4842.

A-1 '72 442 CUTLASS SUPREME, convertible with 445, 400 turbo transmission. Cruise control power windows. Best offer. 382-9856 between 5 and 10 p.m.

1967 PONTIAC PARISIENNE, small V8, automatic, power steering, power brakes. Mint condition. $800, or offers. 595-7894.

'75 PLYMOUTH, GRAN FURY wagon, 400 4-barrel, AT, PS, PB, radio, 12,000 miles, like new, $5,295. 477-7464.

1973 MAZDA 4-DOOR STATION wagon, RX3. Dark metallic brown, 19,000 miles. Excellent condition. Asking $2500. 386-9194.

71' HORNET 2 DOOR, SMALL SIX automatic, tested, new paint, excellent shape throughout $995. 382-1764.

1967 MUSTANG CONVERTIBLE, 6 cylinder, automatic, power steering, good condition. Offers. Phone 598-5405 after 6 p.m.

FOR SALE 1970 PONTIAC STRATA Chief, 6 cylinder standard, $800 or offers, tested till Feb. '78. Phone 595-0930.

'72 BUICK LE SABRE, 2-DOOR hardtop, high mileage, mint condition, fully powered including CB, $2900. 592-0121 after 5, weekdays.

$650
1964 VOLKSWAGEN, GOOD RUNning, good body, good paint, good tires, 478-1430, 384-8970.

CONVERTIBLE 1974 BUICK LE Sabre Luxus, all power options, excellent condition; offers. 382-6989 after 5:30.

'67 CHEVELLE SUPER SPORT 396, rebuilt turbo 400, Holley Weiand, crane, CRW, 12-bolt posi, new paint, $2800. 383-9201.

1964 PONTIAC GRAND PRIX 389, automatic, power steering, power brakes, power windows, $1000 or best offer. 592-0553 or 478-2148.

1969 COUGAR XR7, P.S., P.B., auto, leather upholstery, excellent condition; best offer. 245-2539 Ladysmith.

1974 CHALLENGER RALLYE 360, 4 bbl. automatic, P.S., P.B. mags, low mileage. 479-5602.

1960 PONTIAC SEDAN, GOOD shape, clean, new valve grind, $300. Phone 382-6411 or 386-7077.

1970 PLYMOUTH SPORT SATELlite 383 four barrel, excellent condition. 477-6243.

69 FORD FAIRLANE 500, GOOD condition, $550 or best offer. 474-1907.

1958 AUSTIN CAMBRIDGE, MEchanically sound, needs fender, $100. 384-0448.

1973 TOYOTA CELICA, FOR sale, red with black interior, radio, excellent car, $2300. 592-1005.

'66 FALCON FUTURA 289, AUTOmatic, good condition, $450. 478-1972.

'74 GREMLIN, 30 M.P.G., LIKE new, 14,000 miles, must sell this week; offers to $2400. 382-8453.

1972 DATSUN 510, RADIALS, snow tires, tape deck; must sell, $1200 or best offer. 656-4184

1968 VOLKSWAGEN, EXcellent condition, $1000 or offers. Phone 642-5338 or 479-4828.

1974 ASTRE HATCHBACK, AUTOmatic, new tires, tape deck, $2100. After 5. 386-6203.

71 PLYMOUTH SATELLITE Sebring, all new, $1800. 385-5223.

150 CARS FOR SALE

VICTORIA DODGE CHRYSLER
ON YATES

CARS!
TRUCKS!

77 Dodge D100	$5195
76 Dodger Aspen	$5195
76 Dodge Flatdeck	$5995
76 Dodge ½-ton P.U.	$3795
76 Dodge Dump Truck	$13,995
76 Dodge D100	$3995
76 Chrysler New Yorker	$8995
76 D800 Dump Truck	$16,995
65 Gremlin	$3695
76 Dodge D200 4x4	$6495
76 Chev Monte Carlo	$5995
76 Chrysler Cordoba	$6996
76 Camaro	$5995
76 Aspen Wagon	$5195
75 Cutlass Supreme	$5395
75 Ramcharger 4x4	$6595
75 ¾-ton P.U.	$4495
75 Buick Century	$4995
75 Firebird	$5695
75 Plymouth S.W.	$4895
75 T. Bird	$6995
74 Fiat 128 2-dr.	$2195
74 Datsun 710 Wgn.	$2795
74 Gremlin	$2595
74 Vega	$2295
74 Plymouth 4-dr.	$1595
74 Continental	$5995
74 Mazda RX4 Wgn.	$3595
74 D100 and Canopy	$4295
74 Chrysler	$3995
73 Matador Sedan	$1795
73 Buick Century	$2495
73 Sebring 2-Dr. H.T.	$2995
73 Chrysler H.T.	$3195
73 Caprice 4-Dr. H.T.	$3495
73 Toyota Wgn.	$2995
73 Toyota Corolla	$1995
73 Ford Maverick	$2995
72 Austin Marina	$1795
72 Plymouth Fury 111	$2495
72 Chrysler Newport	$2495
72 Newport H.T.	$2595
71 Malibu 2-dr. H.T.	$2695
71 Volkswagen	$1795
70 Volkswagen Bug	$1895
69 Chrysler Newport	$1895
69 Volkswagen Bug AT	$1595
69 Ford LXL 2-dr. H.T.	$1895
68 Alaska Camper	$1595
68 Cortina	$1095
67 Volvo 4-Dr.	$2195
66 Buick Special 2-Dr.	$1195

—2-year GW Warranty

—3 years of oil changes as per manufacturer specification.

—Bank financing available.

VICTORIA
DODGE CHRYSLER
819 YATES
Hours Mon.-Fri. 9-9, Sat. 9-6
DL No. D00867A
384-8174

BMW
capital city auto ltd.

1975 SCIROCCO
Silver, radio. Very good.
$3995

1974 BMW 2002
Sienna Brown, radio, low mileage, excellent.
$5600

1972 VW
7 PASSENGER BUS
Blue-White, radio.
$3600

1977 BMW 320 i
Demonstrator, Mint Green

1977 BMW 530 i
Demonstrator, White, loaded

1971 BMW 2800 CS
Tundra green lacquer beige velour interior, standar dshift, air condition, sunroof, power windows, power steering, stero, 1 owner full history.
$12,500

Capital City Auto
DL 00162A 386-7508
1750 Government St.

1963 PONTIAC, 8 AUTOMATIC, tested, very good condition, $695. 1966 Falcon, 6, automatic. Best over $450. 477-8624.

1967 CUTLASS SUPREME TWO-door hard-top, buckets, console, custom paint, closest offer to $1250. 386-1015.

1969 COUGAR XR7, PS, PB, auto, leather upholstery, excellent condition. Best offer. 245-2539, Ladysmith.

75 PONTIAC ASTRE, MUST sell, best offer to $3200. May be seen at No. 106 - 843 Craigflower Road.

71 BUICK SKYLARK. MUST sell, $1400 or offers to Sunday, Phone 479-8563 between 5 and 7 p.m.

1972 CHRYSLER NEW YORKER Brougham, fully powered, air conditioning, super condition. Asking $2,600. 382-4805.

1967 ROVER 2000TC, 56,000 miles, Asking $1250. 598-7780, 5 p.m. or weekends.

1975 HONDA HATCHBACK, $2500 firm, 478-2817 or 382-2277 mornings and after 5 p.m.

1968 VOLVO GOOD CONDITION, closest to offer to $1500. 385-9954.

74 THUNDERBIRD, LOADED, $5,800. 658-8144.

'70 MAZDA COUPE 1200, VERY reasonable. 388-6850.

1955 OLDS, 2-DOOR HARDTOP, $975. 478-6262, after 5.

1970 MACH 1, 428 CJ, SIDEPIPES. 477-3894.

1967 VOLVO, GOOD CONDITION, $1500. 477-5604.

1973 SUPER BEETLE, $1750. After 5 p.m., 477-3953.

'74 FIAT, 128 LOW MILEAGE, 652-2501.

65 FALCON, TESTED TILL 78, new brakes, shock, $500. 592-0068.

55 AUSTIN GOOD RUNNING order $150 or best offer. 385-5894.

'66 DODGE AS IS, OFFERS. 479-1296.

150 CARS FOR SALE

METRO
TOYOTA

Springathon
1977 Corolla
From $3298

— SPECIAL —
73 TR6
Overdrive, radio, rollbar, 27,000 miles. Immaculate!
76 CHEVELLE Classic wgn.
74 PLYMOUTH Satellite
74 APOLLO 4 door
71 MONTEGO MX, A.T.
74 VALIANT 2 dr., 8, A.T.
73 LTD wgn.
75 FURY wgn.
71 FORD LTD
72 CHALLENGER
74 CAMARO
71 DATSUN 510, A.T.
75 CELICA GT
73 DATSUN 4 door
73 DATSUN 2 door
74 HORNET
73 CELICA ST
74 COROLLA SR5
76 COROLLA SR5, S-Roof
74 PINTO, A.T.
75 FJ40. Like new!
73 GTO, automatic
67 CROWN, A.T.
76 BOLER trailer
69 BMW 2500
75 GRANADA 4 dr.
75 FORD F250, 4x4
74 HORNET Sportabout AT.
74 CAMARO Esprit

NO DOWN PAYMENT
100%
Financing
O.A.C.

NO REASONABLE OFFER REFUSED

Open
9 a.m. - 9 p.m.

386-3516

Metro Toyota Ltd.
625 Finlayson
Dealer Lic. 00431A

METRO
TOYOTA

Millstream
CHEVROLET

GRAND OPENING!

FRI., APRIL 22
SAT., APRIL 23
SUN., APRIL 24

WE'LL SEE YOU THEN!

Millstream Chevrolet Ltd.
1730 Island Highway
474-1211
Dealer Lic. D01384A

BEN MADSEN
MOTORS LTD.

75 GRANADA, 2 dr., 6 cyl. auto., p.s., p.b., vinyl top	$4195
74 CHEV 9 pass. wagon	$3850
72 PINTO WOODIE S.W. auto	$2295
72 TOYOTA 1600 2-door	$1495
72 MAZDA 616 Sedan	$1295
71 GREMLIN 6 auto.	$1095
70 MAVERICK 2 dr., 6 std.	$1295
70 PLYMOUTH Sedan V-8, auto., p.s.	$1295
69 MAZDA 1500 wagon	$695
69 GALAXIE 2-dr. Htp., V-8 auto., p.s., p.b.	$1295
68 BEAUMONT wagon, V8 auto., p.s., p.b.	$1295
68 VOLVO 144S, auto.	$1295

BANK FINANCING AVAILABLE

2691 Sooke Rd. 478-5011
In Glen Lake D.L. 00569A

1953 - 1976 CARS FOR SALE. FOR small fee, we will list your car too. Dave's Car Listing Service, 383-1953.

65, VW STATIONWAGON, GOOD condition, radio. Goes to best offer before May 1st. 595-7273 evenings.

'68 FIREBIRD CONVERTIBLE, A-1 throughout, 350 automatic, P.S., P.B., new paint, offers on $1900. 478-7580.

68 CHEVELLE 2-DOOR, ECOnomical 6-automatic, tested, good shape, new paint, asking $995. 388-5735.

1969 AUSTIN 1100, 4-SPEED, buckets, radials. 35 miles to gallon in city. Looks new. $950 or offers. 478-7503.

69 VOLKSWAGEN, DAMAGED right fender, $300, phone after 6, 642-5816.

1970 NOVA 6 CYLINDER, AUTOmatic, excellent condition, $1300. 592-3196 after 4 p.m.

'63 AUSTIN CAMBRIDGE REbuilt engine, $475 or best offer. 384-0642.

FOR SALE, 1976 HONDA CIVIC Hatchback. $3500 or offers, after 6 phone 383-6745.

'71 TOYOTA COROLLA, AUTOmatic, ladies drive. 382-3777 after 5.

1970 AUSTIN AMERICA, AUTOmatic, good condition, low mileage. $1100. 477-1475.

1973 TOYOTA CORONA 4 SPEED, offers to $2,000. 598-7683.

'59 MERCEDES BENZ 180, OPEN to offers. 384-3319.

150 CARS FOR SALE

ENSIGN CHRYSLER PLYMOUTH

ENSIGN'S SPRING SALE

1972
DATSUN 510
STN. WGN.
ONLY $1492
NO DOWN PAYMENT
$54 MONTH 36 MONTHS
O.A.C.

HERE ARE A FEW EXAMPLES:

67 FORD FALCON	$695
69 METEOR	$995
69 TRIUMPH SPITFIRE	$995
71 DATSUN 510	$695
73 MONTEGO	$2995
74 GREMLIN X	$2495
75 PLY. GRAN FURY	$3695

PLUS
OVER 200
MORE UNITS
TO CHOOSE
FROM

No Down Payment
100% Bank
Financing
INCLUDING
1977 INSURANCE
O.A.C.

ENSIGN
Chrysler-Plymouth
Ltd.
DOWNTOWN
YATES AT COOK
Dealer licence number
D495A
386-2411
Open Weekdays
Till 9:00

1972 TOYOTA SPORT
4 SPEED, 1600 ENGINE, AM-FM, radials, mags, spoiler, low miles, red with black interior, tested, mint inside and out. $1750. 478-2854.

GM AUTOMATICS
2 local Victoria compacts. '67 Buick and '65 Oldsmobile. D938A, Capri Motors, 555 Hillside. 385 3512.

WEEKEND SPECIAL
1975 Impala 4-door hardtop, 25,000 miles, $3565. Sports and Classic Cars Ltd., 384-1721, 592-3121. Dealer 00244A.

1970 WHITE MERCEDES 250 C coupe, A.T., P.S., P.B., radio and sunroof, extensive motor work done, new tires and new paint; offers. 478-7744 after 5.

'74 MUSTANG II MACH I, V-6, 4-speed, standard, AM-FM radio, console, radial tires, immaculate condition, 23,000 miles, asking $3800. 478-1206.

SACRIFICE
1950 Vauxhall, excellent condition. No offer refused. Phone 383-2964 or 382-1852.

'68 SATELLITE SEBRING, power steering, power brakes, 56,000 miles, immaculate condition, $1200 or offers. 382-8834.

'73 TOYOTA COROLLA COUPE deluxe 1600, mag wheels, radials, radio, trailer hitch, 48,000 miles. A-1 condition, 383-0187.

'76 VOLARE, CHARM CONDItion, slant 6, 2-door, 3-speed floor shift. 17,000 miles. $3,600 or closest offer. Must sell. 592-4854.

1972 SUPER BEETLE, 4-SPEED, stereo, radial tires, 60,000 miles, $1200 firm. 382-2751 ask for Ed or Ken.

MUST SELL IMMEDIATELY, 1967 Datsun, $400 or reasonable offer. Call 388-6072, after 5 p.m.

1969 VAUXHALL VIVA, TESTED, 29,000 mile. $525 or offers. 656-4730.

64 VW VARIANT, GOOD MEchanically. Spare Trans. Offers. 592-2348.

'69 CHEVELLE, AUTOMATIC 350, power steering, power brakes, new paint, immaculate 479-0247.

'69 DODGE SWINGER TWO door, hardtop, 6 cylinder, automatic, $1100. 382-2751, ask for Ken.

1970 4-DOOR FORD GALAXIE 500 power steering, automatic 64,000 miles. Very good. 479-1202.

1965 CHRYSLER, GOOD RUNning order, $400 or offers accepted, 477-3572.

1964 VALIANT, 6-CYLINDER AUtomatic, low mileage. New transmission. Only $595. 384-5827.

1974 MAZDA RX3, SW, 16,000 miles, excellent, $2300 or offers. 598-7539.

1972 PLYMOUTH FURY 318, RED with black vinyl top, 2 door, $800. 383-8663.

1976 PINTO PONY, 5,000 MILES Must be seen to be appreciated. Asking $3750. 385-4783.

60 BELAIRE CHEV HARDTOP, 64 Rambler Stationwagon 58 Chev 4-door. Phone after 5, 478-7674.

1974 FORD ECONOLINE VAN, E200, V-8, automatic, camperized. 386-3785.

1962 CHRYSLER WINDSOR, IMmaculate, $425, must be seen. 582-2615 or 477-3211.

1976 RABBIT DELUXE, 12,000 miles, $3,500 firm. 598-3073 or 382-1815.

1955 VOLKS BUG, NO RUST, runs, needs minor repairs. $150. 658-8706.

1974 DODGE DART, $2,995. PH. 479-2445 after 5:30.

1973 EL CAMINO, GOOD CONDItion. 477-5034.

1967 SUNBEAM ALPINE CONvertible, $599. 477-4769.

1973 Z28 350 LT1 CAM AND headers. 383-5501.

1976 DATSUN B210 SEDAN, 16,000 miles, $2,700. Phone 746-5954.

'76 CELICA LIFT BACK stereo, 9,950 miles, $4750. 386-8118.

'65 VW BEETLE DELUXE, EXceptionally clean, $700. 592-0517.

'74 SUPER BEETLE, $2700, EXcellent shape. 658-1154.

150 CARS FOR SALE

DOUGLA
VOLKSWAGEN
PORSCHE
AUDI

YOUR LARGEST VOLKSWAGEN DEALER ON THE ISLAND

PREMIUM USED

76 AUDI FOX wagon, 4-speed, roof rack, radio and only 7,500 miles! $6695

76 BUICK SKYLARK, 2-door hardtop. V6. Full power and radio. $4995

76 MONARCH, 6 cylinder, automatic. Power steering $4695

75 MONTE CARLO, 2-door hardtop. Fully Equipped. $4495

75 AUSTIN MARINA, automatic. $3395

75 VW SCIROCCO. Automatic, and factory air. $5295

74 MERCURY Marquis, 2 door hardtop. Automatic and full power. $4695

73 PONTIAC Laurentian, 4 door. Automatic, power steering, power brakes and radio. $2195

73 CHEVY NOVA, hatchback. Automatic, power steering, power brakes, radio. $2895

73 CHEVROLET 9 passenger station wagon. Automatic, power steering and power brakes, radio. $3695

73 PINTO, 4 speed wagon. Radio, roof rack. $2795

70 FORD MAVERICK, 4 speed, and radio $1895

69 T-BIRD, Landau, 4 door automatic, power steering, power brakes, radio. $2395

69 CHRYSLER, 4 door, automatic, power steering, power brakes, low mileage and clean! $1895

67 COUGAR, automatic, power steering, power brakes, and radio. $1695

77 RABBIT DIESEL! on display 62 M.P.G.!!

100 PER CENT FINANCING O.A.C. SCOTIA PLAN

Douglas Volkswagen Ltd.
Porsche - Audi
3329 Douglas Street
388-5466
Dealer Licence 00341A

1973 DATSUN 610 VINYL ROOF, 2-door hardtop, mags, excellent condition. Best offer will take. 479-6162.

1962 COMET, HOLLY CARBED, $150. Phone Bill 598-4402 before 2 p.m.

1974 CHEVROLET MALIBU station wagon, loaded, great shape. 479-2848 or 388-6375, Apt. 301.

'72 CHEVELLE MALIBU, 4 door, all power, good condition. Asking $2075. 3236 Doncaster 592-7792.

1973 RX-2 GOOD CONDITION, radio, 6 radial tires, $1700. Phone 478-7021 days. 385-0563 evenings.

'73 GRAN TORINO SPORT, 351 Cleveland, Hurst 4-speed. $3200. 656-3218.

'69 MAZDA STATION WAGON, 1500, with 60,000 miles, well maintained. 477-2825.

'71 PINTO $3,000, 4-SPEED, EXcellent condition, $1400. 478-9087 ask for Atwood.

1972 BUICK LESABRE CUSTOM, p.s., p.b., 2-door hardtop, 30,000 miles $2500. 478-3356.

1972 DATSUN 1200 COUPE AUTOMATIC, very good condition, new tires $1500. 385-2042 and 652-1267.

1968 MUSTANG FASTBACK, V-8, automatic, headers, exhaust and paint. $1900. 749-3787.

1964 VOLKSWAGEN BEETLE, excellent condition, rebuilt engine. $400. 477-6981. [illegible] Shinichi.

1974 JEEP CHEROKEE, GOOD condition. $5500. 656-2340 or 656-1513.

'64 OLDSMOBILE, RELIABLE transportation, 8-track, mag wheels. 598-8223.

'71 CORTINA GT, GOOD SHAPE, $1200. 385-2754.

1967 FIAT 850 COUPE, 43,000 miles, offers on $350. 595-5643.

MUST SELL, 1974 SUPER BEETLE, excellent condition. 477-6605.

1963 VOLKSWAGEN STATION wagon, $725. 386-9798.

1975 XR7 COUGAR
$4,300. After 6 p.m. 479-2302.

150 CARS FOR SALE

Garden City Auto Sales LTD.

WE REALLY Come through for YOU!

No Reasonable Offer Refused

75 FORD F100 pickup V-8, full power.

75 DODGE pickup, 6 cyl., std., with canopy.

74 COUGAR XR7 loaded with factory air.

74 GMC ¾-ton full power and custom canopy.

74 CAMARO LT, V8, full power.

73 FORD F-250 crew cab, 4-speed.

73 THUNDERBIRD loaded.

73 COUGAR V-8. Full power.

72 WESTFALIA Camper.

71 MUSTANG GRANDE Full power.

71 CHEV SUBURBAN V-8, 4-speed.

71 DODGE ¾ ton Full power.

70 MUSTANG V-8 full power.

70 DART SWINGER V-8, full power.

69 GMC ¾-ton V-8 automatic.

68 FARGO 2-ton V-8 with 12-ft. van.

2978 Douglas
382-9111
D-001319A

PLIMLEY

BRITISH LEYLAND
1010 Yates
382-9121

74 AMC Jeep 4x4	$4295
74 FORD Capri V6	$3695
73 MGB	$3495
73 Marina 2-Dr.	$1895
73 PLYMOUTH Fury III	$2395
72 DODGE MONACO s.w.	$2695
71 PLYMOUTH Valiant	$2195
71 Toyota Corolla	$1295
70 Datsun 510	$1295
69 Ford Cortina	$895
68 Triumph Spitfire	$1295
65 SUNBEAM Minx	$695

OPEN 9 am to 9 pm
Dealer Licence 572A

ARTS CAR SALES
Now at 642 Burnside E.
383-8302 DL00286A

75 TOYOTA COROLLA SR5	$3695.
73 ROADRUNNER, loaded	$3495.
73 DATSUN 610, low mileage	$2495
72 TOYOTA COROLLA 1600	$1495.
71 CAPRI, low mileage	$1995.
71 MUSTANG MACH I	$2995.
70 MAVERICK 6 cyl. AT	$1495.
65 VALIANT	$ 395.

MANY MORE FROM $150.

'68 MORRIS MINOR 1000, REbuilt motor, trans., new interior, tires, exhaust, brakes, $800. '61 Morris Minor 1000, running, $150. '62 Morris Oxford, rebuilt motor, $250. '66 Chevy Van, no running gear, best offer. '50 Ford Prefect body, good condition. Best offer. 537-2548 after 7.

67 FALCON, ECONOMICAL 200-6, standard, clean, good condition, $600 or trade two 67 Falcons, the second even better, 170 — 6 automatic, only one previous owner, for newer car approx, $1500 value. 478-0273.

LUXURY WAGON
1974 Oldsmobile custom cruiser wagon, 19,000 miles, air tape, etc. $4875. Sports and Classic Cars Ltd., 384-1721, 592-3121. Dealer 00244A.

REALLY GOOD CAR
68 AUTOMATIC VW BEETLE, great radials, radio, paint and body excellent. $1,250. 384-8555 after 5 p.m.

1976 CADILLAC
Like new fully equiped, trades considered, $10,600. Phone 477-6745 or 383-2588.

CONVERTIBLE
1970 Chev Impala V-8 automatic, power steering, power brakes, radials, excellent condition, one owner. $2,000. 479-8389.

FIAT 850 SPORTS COUPE, NEW generator, cylinder head, runs good, body excellent, must sell, $800 or best offer. 383-0693 or 383-2734.

64 FORD GALAXIE 500 CONvertible. 6 cylinder standard, 77,000 miles, offers. 832 Leslie Drive, 354-1488.

1966 RAMBLER, GOOD BODY, good mechanical. Needs clutch. Tow away $100. Barry 382-5735 evenings.

1976 CHEV MONZA SPYDER, V-8, automatic, power tilt steering, power brakes, radio, tape deck, $5600. Phone 592-9350 6 p.m.-8 p.m.

1969 DART SWINGER 340 4-BARrel, cam. automatic with shift kit, $1300 or best offer. Phone 592-1072.

'65 MINI, NEW PAINT, TIRES, spacers, lowered suspension, XL condition. 595-0920.

BLUE '75 VOLKSWAGEN LAgrande, sunroof, fuel injection, nice shape. 592-9051.

CORDOBA, 17,000 MILES, $5500, show room condition, 592-6503, 3436 Plymouth Road.

1974 MERCURY MONTEGO MX station wagon, excellent condition $3,700 or best offer. Phone 748-9282.

1966 VOLVO SEDAN, EXcellent condition, just tested, 385-4807, 384-3935.

1974 CELICA GT, LOTS OF accessories, excellent condition, never raced, $4150. 595-4214 Dan.

1971 MAZDA 1200 COUPE, 4 speed, good condition, $1350. 595-4214 Debbie.

1974 TOYOTA COROLLA, 2-DOOR, AM-FM radio, $2,250 or best offer. 478-5404.

'74 DATSUN 710, MINT CONDItion, $2400. 652-3122.

'65 DODGE, $300, GOOD RUNning order. 592-2746 after 5.

1961 CHEV BISCAYNE, RUNS good. $150. 642-4260.

METRO HONDA

77 HONDA CIVIC
From
$3422

All makes, models, and colours!
PARTS & SERVICE

—SPECIAL—

1972 BMW 2002
2 door, 4 speed, radio, radial tires, sunroof. Excellent condition!
$3895

74 Spider, 124 Conv't
74 Honda H'back
66 GMC ½-ton
73 Nova H'back
73 Astre
74 Pinto stn. wgn.
66 Mercedes
73 Celica ST
62 Rover
54 Corvette

We Buy, Sell, Trade Used Cars!

NO DOWN PAYMENT!
100% Financing O.A.C.

CALL NOW!
388-6921

Open
9 a.m. - 9 p.m.

METRO HONDA
2151 Blanshard
Next to the Arena
Dealer Lic. D.01627A

METRO HONDA

SUBURBAN MOTORS

77 COMET
2-door, V8, automatic, power steering, power brakes, radio. UNDER 400 MILES!
Special Price!
$4848

76 Capri, V-6, A.T., radio.
WAS $6230 NOW $5480

75 Montego Villager wagon.
WAS $5695 NOW $4995

75 Ventura 4-dr., 6, A.T.
WAS $4695 NOW $4295

74 Meteor 4-dr., 8, A.T., P.S.
WAS $3495 NOW $2995

74 Bobcat wgn., 4 cyl. 4 spd.
WAS $3095 NOW $2695

73 Montego Villager wagon.
WAS $3795 NOW $3395

73 Torino squire wagon.
WAS $3795 NOW $3495

73 Cutlass 2-door.
WAS $2995 NOW $2695

SUBURBAN MOTORS
3377 Douglas St.
386-6131
Dealer Lic. 00863A

1974 TOYOTA CORONA
4-speed standard, 37,000 miles, one owner, Victoria driven. Regulary serviced. AM radio, new Michelin radials. Make an offer on $3,300. 383-4047.

66 MUSTANG CONVERTIBLE, 3 speed standard, V-8, some rust, mechanically good. Asking $1,100. Many extras, 592-6583.

1972 TOYOTA MARK II STATIONwagon, recently overhauled engine, good condition, inside and out. $1600. 477-6543.

1971 PLYMOUTH CRICKET, LOW mileage, good shape, $1375. 479-7266 evenings.

'51 PONTIAC TWO-DOOR, A-1 MEchanical shape, new tires, inspected till Dec 77. Best offer over $750. 384-8879.

'74 CHEVELLE MALIBU CLASSIC wagon. Mint. 19,200 miles. Loaded. A luxurious wagon for $4,400. Save over $3,000! 479-2826.

1970 VALIANT DUSTER, 2-DOOR hardtop, 318, 3-speed automatic, good condition. $2300. Offers. 383-7723.

MUST SELL: '73 DODGE DART, best bid. Contact Brian between 9-5 Monday through Friday at 746-4136.

1973 PONTIAC GRAND AM, fully loaded, immaculate, must sell. $3800 O.B.O. 388-6875, 388-5502.

peter pollen ford

FORD

See Our Selection Of Over 100 USED CARS & TRUCKS

PETER POLLEN FORD
YATES AT COOK
384-1144
D 00745A

CARS
ESQUIMALT AUTO MART LTD.
TRUCKS

480 Esquimalt Rd.
382-7195

When you need A Better Car
Shop Where Better CARS ARE SOLD

70 PONTIAC LE MANS 4 dr. wagon, V-8 auto., PS, PB. Clean $1295

75 AMC MATADOR X, V8 auto, PS, PB, buckets, 28,000 miles $3195

76 FORD CAPRI 2 dr., V8 4 spd., buckets, one owner, 12,000 miles $4595

75 PLYMOUTH SATELLITE 4 dr., wgn., V8 auto, PS, PB, roof rack $3995

73 MAZDA DX3 4 dr. wgn., 4 cyl. 4 spd, radio $1695

72 MUSTANG MACH I 351 Cleveland, 4V auto., PS, PB, jet black, mags $3795

72 DODGE CHARGER V8 auto., PS, PB, vinyl roof, clean $2495

69 PONTIAC GTO 400, 3 spd., floor shift, buckets, new paint $2495

68 COUGAR 289, V8 auto, PS, PB, radio, new paint $1895

75 DODGE POWER WGN, 360, V8, auto., PS, PB, 4-wheel drive, short box $5995

70 FORD ECONOLINE Super Van, 6 cyl., 3 spd., sun roof, finished interior, well done up $4295

Large Selection
BANK FINANCING ON APPROVED CREDIT
D-00856A

PAINTER MOTORS LTD.
GOOD SELECTION OF
PREMIUM
USED CARS

74 MALIBU Wgn. V-8 auto	$2995
74 FIAT, 22,000 miles	$1995
74 GMC ¾, 27,000 miles	$4195
74 LINCOLN MK IV	$9400
73 PINTO Squire wgn.	$1995
73 PINTO 4 speed	$1795
73 CUTLASS S 2-dr. HT.	$3295
72 DATSUN 1200 low mileage	$1395
71 MACH I Immaculate	$3495
71 BUICK Centurian HT.	$1995
69 CUTLASS 2 dr. HT.	$1795
69 FIREBIRD overhead cam	$1795
69 MUSTANG V-8 auto	$2295
68 FIREBIRD 4-Sd sharp	$2495
68 FIREBIRD 400, with air	$2395
67 CAMARO SS, 50,000 mi.	$2495
67 COUGAR auto. P.S., P.B.	$1695
64 MUSTANG V-8 auto., P.S., P.B. very rare, completely stock	$1995

1513 QUADRA at PANDORA
D-00346A 385-0122

75 CHEV ¾-TON VAN
Finished in black with only 18,000 miles! 350 V8, automatic, power steering and brakes, radio Long wheelbase model with a partially finished interior. For personal service, contact FRED MAGUIRE, at Empress Pontiac Buick GMC Ltd., 382-7121, or res. 592-3130. DL01227A.

1975 CHEVY NOVA CUSTOM, 4-door, power steering, power brakes, V-8 automatic, 26,000 miles excellent condition, $3600; 1973 Dodge Dart sport, power steering, power brakes, 6 automatic, 56,000 miles, good condition, $2500. Days, 386-3556 or eveings, 385-4066, ask for John.

75 FORD COUNTRY SQUIRE WAGON
9 passenger, 2 way tailgate, Power steering, power windows, power brakes, new tires, under 25,000 miles, trade or terms, offers on $5300. Phone 478-8391, after 6 P.M. 592-1331.

1961 CORVAIRE LAKEWOOD, good condition, recent motor overhaul, automatic. Asking $275 Or nearest offer. 382-6096.

CLASSIC CONVERTIBLE
1959 CHRYSLER
2875 Phyllis St. 477-5970

1970 XR-7 COUGAR CONVERTible, fully equipped, best offer. 388-6038.

FOR SALE: 1968 GREEN MINI, 45 miles per gallon, well looked after, $800. Phone 112-743-5456.

THREE POINT MOTORS

BUY A NEW DATSUN NOW GET $200 WORTH OF EXTRAS AT NO EXTRA COST!

76 MAZDA	$3,995
76 ARROW	$3,695
76 MG MIDGET	$3,595
75 ASTRE	$2,595
74 TOYOTA	$2,695
74 ASTRE GT.	$2,495
74 MAVERICK	$2,395
74 VW	$2,395
73 TOYOTA	$2,695
75 TOYOTA	$2,295
73 VEGA	$2,095
72 VW 411	$2,395
72 FORD	$2,095
72 TOYOTA	$1,795
72 FIAT	$1,595
71 VW 411	$2,095
70 T-BIRD	$2,795
70 HORNET	$1,995
69 ARROW	$1,095
66 BUICK	$ 995

ALSO A FINE SELECTION OF USED DATSUN CARS & TRUCKS

USE OUR BANK PAYMENT PLAN NO DOWN PAY'T 100% FINANCING ON APPROVAL OF CREDIT

Open 'Til 9 P.M.

SHOW YOU CARE DRIVE SAFELY

2620 GOV'T AT HILLSIDE
385-6737

Dealer Licence D00740A

S&H TOYOTA

NEW 1977
COROLLA 1200
LIFTBACK
$3,998

76 CHRYSLER CORDOBA 2 dr. HT	$5995
76 TOYOTA COROLLA 4-dr., auto., radio.	$3695
76 TOYOTA COROLLA 1200, 2-dr., 4 spd.	$2695
75 TOYOTA CORONA 4 dr. AT	$4195
75 HILUX PU, 4 spd with camperette	$3895
75 COROLLA S.W. 4 spd.	$3595
75 VOLKSWAGEN RABBIT 2 dr., 4 spd.	$3595
74 TOYOTA CORONA S.W., 4 spd.	$3595
74 HORNET 2 dr. auto. Very clean	$3195
73 TOYOTA CORONA 4 spd.	$2395
73 CELICA 2 dr. HT, auto trans.	$2995
73 DODGE CORONET 4 dr. sdn.	$2995
71 TOYOTA MARK II 2 dr., Hardtop, 4 speed	$1595.
70 TOYOTA CORONA 4-dr. sdn., auto rebuilt motor	$1595
68 VALIANT 4-dr., auto.	$1295

Saunders and Hitchman Ltd.
2040 Cadboro Bay Road
At Fort and Foul Bay
Dealer Licence D01751A
592-2471

1972 DATSUN 510
28,000 miles, dark-green, 4-door sedan, excellent condition. Tested dealer serviced since original purchase, with clock, radio, rear-window defroster, snow tires and extra rim. $1,800. No calls after 8 p.m. please, or before 11 a.m. on Sunday. 598-3213.

A LITTLE RED
76 HONDA
HATCHBACK
For Personal Service
Phone
KEN ALGER
Empress Pontiac Buick GMC Ltd.
382-7121 Res. 477-6308
DL01227A

SPORTSMAN SPECIAL!
1966 BRONCO, with 6 cylinder engine and 4 wheel drive. For personal service, phone CHARLIE PETERSON, at Empress Pontiac Buick GMC Ltd., 382-7121, or res. 592-0458. DL01227A.

1967 CHEVY BISCAYNE. 382-7457 between 5 and 7 p.m.

Speedway MOTORS LTD.
AUDI PORSCHE
VOLKSWAGEN

62 MPH
77 DIESEL RABBIT

Convertible
77 BEETLES
ON SALE NOW

ECONOMY SPECIALS

74 FIAT
4 door, radio, front wheel drive, low miles, green in color
$1895

73 FIAT
128, 2 door, 34,000 miles, radio, blue in color.
$1395

72 VAUXHALL
wagon, 4 speed, radio, low mileage, red in color
$695

69 BEETLE
deluxe, 4 speed, radio, red in color.
$895

ALL PURPOSE ECONOMY CAMPER
76 VW
dorper, conversion, opo up top, under 7,000 miles
$6,995

PLUS
many other new and used campers on display

FAMILY OWNED AND OPERATED SINCE 1953

DOWNTOWN
971 Yates Street
at Vancouver
Dealer Licence No. D-00486A
385-2415

INDY PACE CAR
76 BUICK
FREE SPIRIT
2-dr.-htp., V-8, auto., power steering, power brakes, stereo cassette, and radio, ONE OF A KIND. Original Indy Pace car. For a test drive please call BOB FAYLE at CORNELL-CHEV-OLDS Ltd. 385-5777 or (res.) 598-2756. 3050 Douglas. D-00681A.

1968
Thunderbird
Immaculate two door hardtop, $2,200. Doug Foord, 382-6447 or 479-1687.

1973 DODGE DART SWINGER Special 2-door hardtop. Slant 6, auto., power steering, radio, tinted glass, new white wall radials, extra winter spare, two hitch, white, 35,000 miles, excellent condition. Reduced for quick sale to $2650 O.B.O. 656-4021.

1972 LE SABRE BUICK FOUR new tires, perfect mechanical oder. $2,300. 1974 Pinto, one small dent on fender. Tires good. Perfect working order, $2,000. Phone 592-4051 evenings.

1962 RAMBLER STATION wagon, tested till October, running condition, needs ring job, $200. See at corner Cadboro Bay Road and Penrhyn, inquire at service station.

'72 MAZDA R100, NEW MOTOR, new batery, new snow tires, radials, tachometer, radio, clock, 4 speed, safety check until March '78, excellent condition; offers on $1700. 598-1674.

72 CUTLASS SUP. 2-DOOR-HARDtop, vinyl roof, 350, 4-barrel, p.s., p.b., mags, general grabber tires, Gabriels, air, radio, tape deck, rear speakers, gauges. 652-2837.

TWO EXCELLENT WAGONS
1974 Toyota Corona Mk. II, mint, loaded, $4250. 1968 Chev. Malibu 350, p.s., p.b., regular maintenance, see it, $675. 592-9224.

1970 TOYOTA SPRINGER, AUTOmatic, radio, clean, tested, runs well. $675. Sports and Classic Cars Ltd., 384-1721, 592-3121. Dealer 00244A.

1957 DODGE POLARA, 4-DOOR, many extras including factory air, must be seen, asking $950. 479-6053.

1958 EDSEL
43,000 original miles, excellent condition throughout. Phone 386-1989.

1970 CORTINA DELUXE, AUTOmatic, very low mileage. Asking $600. For further information. 383-3753.

1969 CUTLASS-S, CONVERTIBLE, all power options, fair running order. $600. 592-3218.

1961 PONTIAC HARDTOP, AUTOmatic, original condition, new tires. 479-4145.

1973 MAZDA RX3, ROTORY ENgine, excellent condition including new radials. 656-1500.

'73 CAMARO, EXCELLENT CONdition, $3700 or best offer. 383-4496.

TRANSPORTATION, '68 CORtina. $200. 385-7078.

McCALLUM
DATSUN
VOLVO
McCallum Motors Ltd.

SPRING SAVINGS! ON OUR USED CAR INVENTORY!

76 Dodge ¾-ton P.U., canopy
74 Pinto, automatic, radio
74 Le Mans H.T. V8, A.T.
74 Charger. V8, A.T.
74 Coronet, 4 dr. V8, A.T.
73 Ford ¾ton PU. V8
73 Barracuda. V8, A.T.
73 Ford ½-ton P.U., canopy
72 Mustang
72 New Yorker, 4 Dr. H.T.
73 Volvo 1800 ES wgn.
73 Volvo 142, automatic
76 Datsun B210, auto.
76 Datsun long box P.U.
75 Datsun 710 2 door
75 VW Rabbit
74 Toyota wgn. 4 spd.
74 Datsun B210 H'back
73 Datsun '610', A.T.
73 Toyota 2 DR.
72 Datsun '510' 4 Dr.
71 Opel GT, coupe
68 Corolla, automatic.

100 POINT BCAA INSPECTED!

DOWNTOWN
1101 YATES AT COOK
382-6122 Dlr. Lic. 00850A

COLWOOD
1836 Island Highway
478-1741 Dlr. Lic. D-00850A

EMPRESS
PONTIAC
BUICK
GMC

'76 FIREBIRD ESPRIT. V8 automatic, power steering, power brakes, radio, green outside with all vinyl interior $5795

'76 FIREBIRD TRANS AM V8, automatic, Power steering, power brakes, radio. Silver in colour with all black vinyl interior $7195

OPEN
Mon.-Thurs. 9-9
Fri.-Sat. 9-6
2867 Douglas at Topaz
382-7121 D.L. D01227A

1973 MONTEGO MX VILLAGER 9-passenger wagon, excellent condition. Air conditioning, power accessories, Etc. Phone: days 382-6136, evenings 477-1403.

1969 CHEVELLE S.W.
Deluxe model, power equipped, MV tested, D538A, Capri Motors, 555 Hillside. 385-3512.

1965 CORVAIR
Best cash offer by April 28 must sell phone 386-1989.

69 GTO
Automatic, new paint, 48,000 miles, $2500. 656-3426.

67 FORD FALCON STATION wagon, exceptionally clean, good tires, body and engine, offers. 652-3222.

67 OLDSMOBILE VISTA CRUISer station wagon, radial tires, mechanically sound 656-2921, evenings 656-3124.

REPOSSESSED
1969 Volkswagen in fair conditon, now open for bids. Call Pacific Finance between 9-5. 385-2401.

ARROW, 4500 MI., AUTO. trans., loaded; only $4400 or offers. 26-9331 No. 5 Rd., Richmond, V7A 4E1.

1973 TOYOTA 2-DOOR SEDAN, new front shocks, tires, all ignition, 56,000 miles, girl's college car, very nice, $1800. 479-7828.

'71 TOYOTA COROLLA, 36,000 miles, automatic, 4-door, radio, offers. 385-3807.

1962 ACADIAN STATION WAGON, automatic, good running order, offers. 477-3158.

'68 BUICK LESABRE, EXcellent condition, all power options, $600 firm. 474-1394.

MUST SELL IMMEDIATELY, 1969 Ford Cobra. Best offer takes. Phone 385-1777, after 7:00 p.m.

1955 CHEV. AUTOMATIC 4-DOOR. Running. $400 or best offer. 384-4955.

'68 FIREBIRD 350, AUTOMATIC, excellent condition, p.s., p.b., 592-7674 after 4.

1968 BEAUMONT, 6-CYLINDER automatic, good condition. $1100. 1974 Jeep, automatic, pickup. 477-1784.

'70 CUDA, LOW MILEAGE, clean, $2200 offers. Phone 592-6566 before 9.

'67 FORD FALCON, RUNS GOOD, tested 78, $500. 652-1539.

1940 CHEV COUPE, STOCK, $3000 or best offer. 658-8706.

1966 MUSTANG CONVERTIBLE, offers. 478-2196.

'70 TOYOTA COROLLA, 68,000 miles, 6 mounted tires. 478-1466.

1970 CAPRI
652-1998

1972 AUSTIN MINI, $1200. 598-8156 after 6.

Cornell
CHEV/OLDS
Cadillac
CHEVROLET TRUCKS
Sales/Service 385-5777

76 VEGA hatchback
76 CHEVELLE Classic 4-dr.
76 IMPALA 4-dr. hdtp.
76 BUICK "Free Spirit"
76 NOVA 4-dr. auto.
76 VEGA Hatchback, auto.
75 CUTLASS Supreme 2-dr.
75 CHEVELLE 2-dr., auto.
75 PLYMOUTH Duster 2-dr.
75 FIAT 128 wagon
74 ELDORADO
74 CHEVELLE 4-dr., auto.
74 MONTE CARLO Landau
74 BUICK Century 2-dr.
74 CHEV Caprice 4-dr.
74 FORD Wagon, 4-dr.
74 VEGA Estate Wagon
73 TOYOTA Celica ST
73 MONTEGO MX wagon
73 MONTEGO MX 2-dr.
73 TOYOTA Corolla 1600
72 VW Westfalia
72 NOVA 2-dr. Rally
71 PLYMOUTH Fury II
71 TOYOTA Corolla wagon
70 METEOR wagon, 4-dr.
76 FORD Courier pickup, auto.

CORNELL
CHEV-OLDS LTD.
3050 Douglas—385-5777
Dealer Licence D-00681A

Executive Imports Ltd.
9756 3rd St., Sidney
MDL 01634A 656-7241

77 New Caprice Classic
4 dr., cruise, tilt, etc.

76 Caprice Classic
loaded, 8600 miles, air.

76 Toyota Corolla Ht.
4 sp., radio, 2800 miles...

76 Trans Am Firebird
400, auto., radials, etc.

75 Monte Carlo
Landau top, 17,000 miles.

70 G.T.O. 400 Auto
radials, in new condition.

ALL TRADES WELCOME

'71 DATSUN 510, NEW TRANSmission and clutch, mags, radials, spoiler and many more extras, excellent condition; asking $1450. 477-5108.

1975 CHEVELLE MALIBU CLASsic 2-door hardtop, V-8, power steering, etc., 17,000 miles. $3985. Sports and Classic Cars Ltd., 384-1721, 592-3121. Dealer 00244A.

FINE 69 TOYOTA CROWN, IMmaculate 4-door, new radials, $2,000 or best offer. 479-6488.

'73 CAPRI, YELLOW, 2600 V-6, 53,000 miles, asking $2500, 382-3311.

1967 THUNDERBIRD LANDAU. Asking $1,200, or offers. 385-8195.

1976 DATSUN B210 STANDARD, very low mileage. 382-0787.

1970 MAZDA 1200, AUTOMATIC, good condition, offers. 477-4120.

64 BELAIRE, AUTOMATIC, IMmaculate condition, $400. 479-2372.

151 SPORT, IMPORT CARS

1974 MG MIDGET, 22,000 MILES. One owner. Excellent. $2575. Sports and Classic Cars Ltd., 384-1721, 592-3121. Dealer 00244A.

'67 GT6 TRIUMPH, NEW PAINT, radials, good condition, $1800. 382-6994.

'71 240Z, 29,000 MILES, TA 50'S flaired fenders, air dam, rear spoiler and more. 385-3939.

X19 FIAT, 1974, $3,200 OR BEST offer, or swap for larger car. 592-6324.

1970 MERCEDES 250C HARDTOP sedan, excellent condition, $6500. 658-8188.

'63 MGB, NEW ENGINE, NEW transmission, body needs work. $1500. Edie, 652-9966 or 388-3136.

'74 FIAT 124 SPYDER, 45,000 miles, accessories too numerous to mention. 386-8296 around 6 p.m.

TR3, NEW TOP, NEW WINDOW, many extras, good shape, no triflers please. 598-3596.

SACRIFICE, MUST SELL 1960 MK 9 Jaguar, good all around condition. 479-8698.

1972 VOLVO STATION WAGON Model 145S. Good, clean condition. $2,900 or best offer. 595-0665.

1975 MG MIDGET, LOW MILEage, radials, good condition, $3,500. 652-1444.

VW BEETLE, 1969, GOOD CONDItion, rebuilt engine, new paint. 383-0354.

1975 JAGUAR XJ 12 RATED worlds best automobile. New condition, 598-8516.

1972 TRIUMPH SPITFIRE EXcellent condition, super buy, offers. 386-3820.

GOOD TRANSPORTATION $100. '62 Morris Oxford runs well. 598-5775, 592-4412.

1970 MGB, green, $1600. 112—748-0550.

TVR VIXEN, EXCEPTIONAL condition. 386-3037.

'72 MGB GOOD CONDITION, LOW mileage, $2500. 477-0040, 477-5778.

1974 FIAT X19, EXCELLENT condition, phone 658-5916.

1965 ROVER 2000, OFFERS.
477-9324

MERCEDES 230, 1967, BEST offer, trades considered. 477-1247.

1972 240Z MANY EXTRAS, Robin Hood Motel 388-4302.

'69 VOLVO, MODEL 142, RADIAL tires, perfect shape. $1700. 383-8667.

1975 MGB, 17,000 MILES, EXcellent condition. Phone 595-3064.

'64 CORVETTE, GOOD SHAPE, $4800, 478-3684.

1974 AUDI FOX, AUTOMATIC, sun roof. 592-0597.

1960 PORSCHE 356-B, CONVERTible, offers. 477-8782.

'75 TRIUMPH TR6
One-owner, 11,000 miles, mint condition.

74 MBG
Hardtop plus convertible top, 2-Tonneau cover, ski rack.

We Pay Cash
FOR SPORT CARS!
DEPAPE MOTORS LTD.
1407 BROAD ST. 384-8035
D-00264A

'70 SUNBEAM ALPINE
Newly rebuilt engine, radio, radials, excellent condition, $1500. For appointment to view, 382-2151, rm. 543.

1976 280 Z
Only 4500 miles factory warrantee, almost new, highest offer takes, 386-1923 or 479-1863.

PHYSICIAN OWNED, NONsmoker, Alpha Romeo Spyder, 2000, 1975, 18,000 miles, AM-FM cassette, $7,000. Phone 384-6662, after 5.

1973 RENAULT 12 TL, 4 DOOR, 38,000 miles, good gas mileage. Must be seen, $1700 or best offer. 598-3744.

CLASSIC
1966 Fiat 1500 sports convertible. Radial tires, very attractive and clean. $875. 595-5365.

1974 MGB, ONE YEAR TEST, 8-track and radio, excellent radial tires, very clean, only $3500. 385-1716. Bill Carter Dealer 00908.

1963 MERCEDES BENZ 220S, AUtomatic, AM-FM, new engine and upholstery, excellent condition, $2500. 478-5963, 384-8075, pager 271.

1968 DATSUN CONVERTIBLE, 1600cc, motor excellent, new muffler, shocks, tires, $600. 385-3065.

VOLVO 1800, ES, SPORTS wagon, fuel injected, leather seats, tape deck, $6500 or highest offer. 658-8653.

1974 ALFA ROMEO SPYDER, 30,000 miles, excellent condition, must sell, reasonable offers. 388-6737.

1971 MGB, RADIAL TIRES, radio, good condition, best offer over $2000. 204-975 Balmoral, after 6 p.m.

1974 FIAT, 124 SPORT COUPE, extras, good condition. 479-8728.

154 TRUCKS, BUSES and VANS

LEN BARKLEY
INTERNATIONAL LTD.

'69 FORD dump, cat 225, 5 and 4,	$9500
'71 I.H. dump, DV550, 5 and 4, air	$11,500
'72 I.H. dump, DV550, 13 sp., air	$13,500
'73 I.H. dump, V478, a.t., a.c.	$15,700
'75 I.H. dump, MV446, 13 sp., air	$18,500

517 HERALD ST. 388-5508
D-00165A

Ultimate 4x4
1977 Chev. 1-ton 4x4 pickup with dual rear wheels. See it first at
EXECUTIVE IMPORTS LTD.
9756 3rd St., Sidney
MDL 01634A 656-7241

1965 CHEV WINDOW VAN, FACtory camper conversion, aluminum pop-up top, propane stove, icebox, new tires, body good and mechanically A-1, only 74,500 miles. $1495. Open to offers. 478-9904.

1975 FORD RANGER XLT ¾-ton, super cab, 460, automatic, air conditioning, many extras. 1975 Nomad 10½' camper, deluxe model, new condition. Will sell separately. Phone 743-2110.

1976 FORD F250 CAMPER SPEcial. 460, automatic, AM-FM, tape 72 Vanguard 8'6" camper. May be purchased as unit or individually. 656-4267 after 5

SUPERVAN
1974 Ford, 302 auto., port holes and camper windows, roof vent and rack, excellent condition, $3500 or will take small trade. 656-6957.

1969 FORD RANGER ¾-TON, mint condition, only 44,000 miles with 10½' Okanagan camper. Both loaded with options. Asking $5,500. 478-2656.

64 ECONO VAN H.D. 6 LIFT TOP, sink, ice-box, table-bed. Motor 3-year-old. Excellent mechanically. Rubber OK. $1,000 or nearest offer. 382-5948.

1973 GMC DUAL WHEELS, camper special, 454 V-8, 400 Trans., radio, dual tanks, $3,800. 386-8337 days, 595-2455 evenings. Ask for Jim.

1969 FORD 1-TON
New dual wheels, great shape, PTO $2050, D538A, Capri Motors, 555 Hillside, 385-3512.

1967 CHEV HALF-TON, CAMperized, low mileage. Excellent condition, $1700 or nearest offer. 656-6463.

1976 FORD, 150, 300 SIX, AUTOmatic, all heavy duty options, radio, 6 tires and rims, 13,000 miles, like new, $4,850, 642-5577.

1968 DODGE VAN, $1200 OR BEST offer, 212-902 Caledonia, 388-7120 after 6 p.m., Days 386-1457, Greg Smith.

1977 DODGE VAN, T 100, 6 CYLinder standard. Couch converts to double bed. 2,000 miles. Excellent condition. $4895. 383-6774.

'74 FORD, LONG BOX, FULLY camperized, custom interior, 110 power, awning, mags, must sell. 384-5658.

USED TRUCKS
Half-ton pickups to tandems
GEORGE ENG TRUCK SALES
2810A Rock Bay Ave. 385-3054

'65 GMC ½-TON
V-8, 4-speed, $900. D538A, Capri Motors, 555 Hillside. 385-3512.

FORD RANGER ¾ TON camper special 1967, dual tanks, dual battery, automatic, radio, looks like new. 479-6333.

'66 INTERNATIONAL 4X4, NEW 8000 lb. winch, just tested, excellent mechanical condition. 656-2921, evenings 656-3124.

'66 VW VAN, 1600 REBUILT, new tires, tape deck, radio, semi-camperized, tested, good condition must sell. $1090. 383-6949.

1975 FORD, TWO-DOOR HARDtop, excellent condition, power steering, power brakes, etc. $3,700. 384-7323 or 479-3778.

1964 ONE TON STEPVAN, '68 motor new clutch, tested, just tuned. Any reasonable offer. 595-4972.

'76 FORD ¾ TON POWER steering, power brakes and automatic transmission with 8' Security camper fully equipped. 478-7222.

1976 FORD ¾ TON, 4-SPEED, 27,000 miles. R Twin tanks. Custom cab $4385. 658-5685 after 7 p.m.

1975 BRONCO 4X4, HARDTOP, 302 V8 automatic, p.s., hubs, radio, 22,000 miles. Must sell $4695. Take trade. 743-5685 anytime. 01677A

REAL NICE 1975 FORD ¾-TON pickup V8, auto, p.s., p/b. radio, red with white pin stripe. Will take trade. 743-5685 anytime. 01667A.

1974 FORD 250 CAMPER SPEcial, loaded, as new. 9½ ft. security camper, has toilet, stove, furnace and jacks. 746-1065 Duncan.

1973 GMC VAN, CAMPERIZED. 1 owner, excellent condition. Must be seen. $5,000 or best offer. 477-3875.

1968 FORD PICKUP F-100, LOW mileage, tested, $1200 or offers. Phone 385-5334.

1959 GMC ½ TON, SHORT BOX, mags, 6 standard, tested, best offer. 478-0718.

'74 GMC ½ TON, 6 CYL, CUStom-built canopy with white spoke rims, $3500. 478-8269.

'72 FORD TANDEM DUMP, 12 yd. Nahani steel box H. plate. 384-0909.

1970 GMC TANDEM TRACTOR. New 427 motor. Offers, trades. 477-0677.

TOW TRUCK
71 Chev beautiful shape can be seen at 880 Pandora Ave. 385-9942.

1973 DATSUN PICK-UP, TOP CONdition, best offer or trade for small car. 478-1476.

74 BLAZER, 4X4, IMMACULATE, winch, headers, new 11x15 tires, tire rack, many extras. 479-7964.

'76 FORD ¾-TON, CAMPER SPEcial, every option but air conditioning. Days 592-6409 or 592-0070.

'53 CJ3A JEEP, NEW PAINT and tires, rebuilt engine. Offers. 652-3222.

REPOSSESSION
1976 Ford F250 4x4. 385-6774.

1973 CHEV ¾-TON, 350, 4-SPEED, insulated canopy, $3500. 385-5105.

B.C. HYDRO AND POWER AUTHORITY
NOTICE OF SALE of Vehicles by Tender

All vehicles will be sold on an "As Is" basis, inspection of vehicles is necessary.

44 — 2 dr. and 4-dr. sedans and station wagons in Ford, Chevrolet, Plymouth, Dodge, Valiant, AMC and Datsun models.
99 — Trucks, including ½ and ¾-ton pickups, panels and 4-wheel drives Flatdecks with Hiabs, Aerial Ladder and Giraffe type line trucks etc., in Ford, Chevrolet, GMC International, Dodge, Fargo, Datsun and Courier models.

LOCATION OF VEHICLES: B.C. Hydro yard, 2453 Gilmore Ave., Burnaby, B.C. 1½ blks south of the Lougheed Hwy. West Side.

INSPECTION DATES and TIMES: Saturday, April 23, Monday, April 25, Tuesday, April 26, Wednesday, April 27, Thursday, April 28 and Friday, April 29 from 9 a.m. to 3:30 p.m. daily.

Bids will be received up to 3:30 p.m. on Friday, 29 April, 1977. Offers should be mailed to B.C. Hydro Disposal Dept. 3855 Kitchener Street, Burnaby, B.C. V5C 3L8, telephone (604) 291-2211, Local 254.
BID FORMS may be obtained at the Disposal Yard.

B.C. Hydro reserves the right to accept or reject any or all tenders. Payment by cash or certified cheque prior to removal.

CAMPER'S DELIGHT- 1974 Toyota automatic with longbox, ¾ ton rated, one owner, 38,000 miles. 1974 Okanagan camper. This unit is loaded with every extra to add to the comfort of the travellers. Self-supporting power system in camper, chemical toilet, heavy duty springs, air shocks, intercalm, spare propane tank, large side-mount mirrors, 3-burner stove with large oven, 3-way fridge with small deep freeze, furnace, camper jacks, sleeps 4 adults, curtains and rugs throughout. Should be seen. For appointment call 382-5892. Asking $5500.

WALK-IN VAN
'69 GMC 1-ton van, suitable for motor home conversion V-8, automatic trans, 10,000 lb. G.V.W. Under 64,000 miles. For information and viewing contact
BARRY ROSS
382-7121 or res. 595-6703. Empress Pontiac Buick GMC Ltd. DL 01227A.

ARTS CAR SALES
Now at 642 Burnside E.
383-8302 DL00286A

76 RAM CHARGER 4x4	$7995.
72 FORD Econoline Van	$2995.
71 CHEV ¾ ton	$2495.
71 DODGE ½ ton	$1495.
71 VOLKSWAGEN Van	$1495.

1974 FORD ¾-TON CAMPER SPEcial, 8100 GVW, 390 auto., P.S., P.B., radio 2 gas tanks green and lime, auxiliary springs, fibreglass canopy, sliding window, low mileage $4,950. Deluxe 1975 cabover camper, hydraulic jacks, ladder, range and oven, porto-potti all extras, $2,700. 652-3464.

1975 CHEVROLET HEAVY DUTY ½-ton, 350, auto. trans., power steering, power brakes, insulated canopy, low mileage. Excellent condition. $4,995. 477-5320 after 6 p.m.

1974 F 350, 1 TON XLT SUPER camper special, like new, power steering, power brakes, automatic transmission, radio, dual tanks, 9,000 GVW. Asking $4695. 592-2669.

FOR SALE, 1970 FORD ECONOline van V8 302 customized, camperized, low mileage, many extras asking $3800 or offers. Phone 386-6384. Grant.

1975 CUSTOM GMC VAN, 3 speed standard, 15,000 miles. Enquire at 486 S. Joffre St., Esquimalt between 11 A.M. and 3 P.M.

70 GMC CAMPERIZED VAN, power steering, power brakes, V8 automatic, $2995 or best offer. 386-1536.

1965 FORD ¾-TON PICKUP truck, average condition, large box, offers on $750. Phone 478-8391; after 6 p.m. 592-1331.

'73 FORD EXPLORER ½-TON p.u., factory canopy, V8 auto, P.S., P.B., radio, like new, 27,000 miles 595-5004.

1972 FORD ¾-TON TRUCK, AUtomatic transmission, heavy duty everything, 479-2848 or 388-6275, pager 301.

1974 FORD F100 PICK UP, 302, V8, four-speed, mags on rear, new fibermold canopy, $3200 firm, 388-9440 after 6 p.m.

1970 FARGO HALF-TON PICKUP, 56,000 miles, V-8, automatic, new tires and brakes, needs some body work and upholstering. 474-1631 or 479-6484.

MUST SELL: '73 DATSUN PICKup and canopy, both in good condition, $2000 or best offer. 383-3896, 388-5252.

'75 DODGE VAN ¾ TON, 25,000 miles. 6 cylinder auto., excellent condition, $4300. 478-6089 evenings, or weekends.

1948 CHEVROLET ½-TON PICKup, rebuilt motor, new paint, new tires, starter and battery; best offer. 386-3750.

FOR SALE
1973 Ford ¾-ton truck, good condition, low mileage. Phone anytime, 382-5592.

1973 FORD HEAVY-DUTY ½-TON, four-speed, excellent shape and running condition, must be seen. 652-4180.

75 CHEV ¾ TON, 350 FOUR speed, power steering, power brakes, Grecian bronze, extras, $5000 or best offer. 656-4650.

'71 BLAZER 4-WHEEL DRIVE, power steering and brakes, V8 automatic, good condition, $3000. Mr. Owens, 388-4334.

'72 CHEV 1 TON, 350 FOUR-speed, excellent condition, $2500. 478-1980.

1959 AUSTIN PANEL VAN, 1959 GMC ¾ ton flatdeck both in running condition, offers, 479-8724

1972 DODGE FARE 318 AUTOmatic, good motor offers, call 388-8910 or 385-0024.

1976 FORD F250 ¾ TON 4X4, EXcellent condition, 383-8350 or 652-3228.

1971 BLAZER 4X4, POWER steering, power brakes, automatic V-8, $3200. 642-5343, after 6.

ECONOMICAL, '57 CHEV PICKup, excellent running order, $800. Call 656-5630.

4X4, 1974 LANDCRUISER, WELL equipped, winch, etc. $4800, offers 385-4784.

1966 INTERNATIONAL ½-TON step van, good condition, $750 or offers. 658-5556.

'71 DATSUN 1600 PICKUP, clean, tested, excellent condition, $1,275. 479-8673.

1973 FORD COURIER PICK-UP, very good condition, $1800. 656-2865.

MUST SELL. 74 DATSUN PICKup, with 23,000 miles. $2,300. 478-2598.

'69 VW CAMPER, EXCELLENT mechanical condition; offers. 477-6234.

74 CHEVY ¾ 4X4, MANY extras, may take trade plus cash. 382-1764.

1969 CHEV. PANEL VAN, 6-CYLinder, runs good, camperized. 386-9144.

'62 GMC ½-TON PLUS RACK, good running order, $475 with rack, $400 without. 474-1694.

'62 FORD ½-TON, OVERLOAD, extra tank, undercoated, good shape. 595-0920.

FOR SALE AGAIN, 1973 TOYOTA pickup, with canopy, good condition, $1900. 656-2879.

71 GMC PICKUP, NEW BRAKES, clutch, air shocks, mags, best offer. 386-3641.

SPRING SPECIAL 1973 COURIER, very good condition, $1750. 384-0969.

69 DATSUN PICKUP, VERY good condition, new battery, new muffler. 17 Dock St. 382-1984.

1976 CHEV ½-TON WITH CANopy, $5,000. Apply 2979 Dysart Road.

'66 FORD CAMPERIZED VAN, good looking, mechanically sound, very good buy, best offer. 477-3675.

1952 CHEV ½-TON, FLAT DECK, good 1961 motor. $250. 652-3819.

'74 BLAZER 4X4, LOADED, $6500 or offers. 383-3563.

'66 FORD ½-TON, TESTED, V-8, 4-speed. 383-0666.

154 TRUCKS, BUSES and VANS

ENSIGN
Dodge TRUCKS
AND RECREATION VEHICLE CENTRE
QUADRA AT CALEDONIA

Top Quality Used Trucks

'72 FARGO VAN
6-cyl., standard trans., 109 in. wheelbase.

Sale Price $2596
NO DOWN PAYMENT
$95 FOR 36 MONTHS

PLUS
- 69 DATSUN pickup
- 73 INTERNATIONAL
- 74 DODGE Van
- 74 FORD ¾ ton p.u.
- 75 DODGE ½ ton p.u.
- 75 DODGE B200 van
- 75 DODGE Kary van
- 75 DODGE Club cab
- 76 DODGE B200 van
- 76 DODGE power wagon
- 76 DODGE 1-ton p.u.
- 76 RAMCHARGER 4x4

PLUS MANY MORE
SEE THE TRUCK SPECIALISTS AT
ENSIGN
DODGE TRUCK CENTRE
QUADRA at CALEDONIA
386-2411
Ask for Truck Sales
Dealer Licence D-495B

1975 GMC SIERRA GRAND 1-ton, 17,000 miles, power steering, power brakes, automatic, tilt steering, sound proof cab, non-spin, 350 camper special. Dual tanks, like new. 478-0245.

MUST SELL
68 International van. Heavy duty. Asking $1,300. 478-3137.

MUST SELL
1974 CHEV 4x4
V-8 automatic, dual tanks, gauges, low mileage, $3475. 382-2751 ask for Ken.

73 WHITE WESTERN STAR, new Nahanni dump box, 350 Cummins, 44,000 double reduction rear bogies, RTO 12513 transmission, radial tires, new paint ,592-2615 or 477-3211.

LOOK!
Buy your red, 5-speed, 1977 deluxe cab Datsun Truck with only 600 miles, and save $1000. Canopy optional. Phone 478-3147.

1976 FORD ½-TON, HEAVY duty, power steering and brakes, only used with camper, 384-6915 after 6 p.m. 592-7421. All offers considered.

65 MERCURY SUPER VAN, NEW motor, 20,000 miles. Semi camperized, $1200 or best offer. 382-9748.

'53 MERC ECONO VAN, NEEDS work and small Ford V-8, completely rebuilt. Offers 595-0424 after 6.

MAZDA PICKUP, 1973, HEAVY duty bumper, radio, good tires, two snow tires, $2100, 656-4454 656-2069.

65 FORD HALF TON, 240 CU. IN., 6 cylinder, motor and running gear good. Rough body. First $200 takes. 656-4730.

FORD TANDEM DUMP ON AIR, V-6 71 GM diesel, all new running gear. 592-2615 or 477-3211.

71 FORD ¾ TON WITH 360 motor, dual gas tank and canopy with loading door. 385-6249.

1967 FORD HALF-TON, $900 invested recently. Offers. 477-8405, 5:00-7:00 p.m.

'66 FORD 4 WHEEL DRIVE, new motor and running gear, extras. 656-3492.

'62 GMC ¾ TON PICKUP, 283 four speed, tested, good running order, $650. 385-7697.

1962 CHEV 3-TON DUMP, SINGLE axle, as is. $500. 656-2340 or 656-1513.

66 DODGE VAN, STANDARD, just tested, carpeted, $1100. 595-5003.

66 VW VAN, MINT CONDITION, new rebuild, new trans. Custom interior, new paint, no rust! 658-8950.

72 GMC HALF TON, V-8, 4 speed, power brakes, positraction, $2200 or best offer. 478-2453.

1974 JEEP CHEROKEE, GOOD condition. $5300. 656-2340 or 656-1513.

RED '69 VOLKSWAGEN WINDOW van, well-maintained, tested, $2000. 592-9051.

'69 DODGE VAN, CARPET, CAMperized, pop-up roof, after 5 p.m. 382-7671.

1969 ¾-TON FARGO, V-8, 4 speed, power brakes, homemade canopy, $1600. 478-5618

'76 DODGE VAN, ONLY 8000 miles, camperized. 385-4029.

REFRIGERATED VAN FOR sale, 1959 1½-ton I.H.C. 388-7142.

'68 BRONCO FOR SALE 386-3936

1973 8-PASSENGER RALLY STX van. Phone 652-1914.

RED 1948 FORD PICKUP, $2,000 382-2434 or 478-5835.

'74 FORD HALF TON, 30,000 miles. Offers. 383-2076.

1968 DODGE 600 SINGLE AXLE dump, $2750. 474-1778.

68 DATSUN AND CAMPER. Offers. 478-8518.

154 TRUCKS, BUSES and VANS

BEN MADSEN

75 DODGE 1-TON Kari Van	$4995
74 Ford ¾-ton Window Van	$3795
73 Ford ½ ton p.u.	$3495
73 Ford ¾ ton p.u.	$3895
73 Ford 1-ton Window Van	$3795
72 Mazda pickup	$1995
72 Ford 1-ton C+C	$2695
71 Datsun pickup	$1795
70 GMC ½-ton p.u.	$1995
69 GMC ½-ton p.u.	$1295

BANK FINANCING AVAILABLE
2691 Sooke Rd. 478-5011
In Glen Lake D.L. 00569A

'64 GMC PICK-UP PLUS CANopy, $800 or offers. 385-4865.

'75 GMC WINDOW VAN. $6000 OR best offer. 384-2002, 384-7517.

1972 FORD 4X4, 250 V-8, STANdard trans. 479-4642.

1970 FORD ½-TON, HEAVY duty, 16" wheels, $895. 642-4454.

1969 HALF-TON FORD PICKUP, rebuilt 352 engine, $1600. 598-2950.

1976 F1-50, FORD XLT. OFFERS, 477-0365.

5-YARD DUMP TRUCK, NEW transmission and clutch. 479-6459.

158 TIRES

WIDE, FAT, HUGE EVEN BIG TIRES
At Bigger Savings
SUPER SPORT

M50x14	$75
G50x15	$65
L50x15	$75
N50x15	$82

Remington XT
White Letter

B60x13	$36
G60x14	$46
G60x15	$48

BFG T-A Radials
25% Off
Largest Stock of 50 Series
On Vanc. Island
Queenland Tire Dist.
384-8072

MICHELIN TIRES
ALL SIZES AND TYPES IN STOCK!
AT
D & D TIRE
1620 BLANSHARD
382-7283

20% OFF
UNTIL APRIL 22ND '77
on all Dunlop RADIALS and 15" White GANGSTER TIRES
OTHER SPECIALS

10-15 Dunlop Dune Trac	$74.95
11-15 Armstrong Tru Trac	$74.95

White and Chrome Spokers
GOLDEN MILE TIRE 382-8228

TWO FORD 15" RIMS, 5 HOLE. Six 16" split rims, Ford 8 hole. Four 16-750 tires. Two 16-700 tires, four ground grip, two smooth. Offers. After 6, 478-9268.

4 NEAR NEW, 1000X16.5 MUD and snow tires, mounted and high-speed balanced. 385-8255 after 5.

FOUR GM 6-BOLT SPLIT RIMS and five tires. Like new $200 firm. 592-9289.

WHITE BOAT RAMP FROM $29.95. 1200 X 16.5 tires. $115 each. 112-537-5804.

5 MICHELIN 175 HR14, XAS; 4 Goodrich DR 70-13s. 478-6248.

FOUR ALUMINUM SLOTTED mags and tires. $200. 382-6716.

TRADE TWO REAR SNOW tires for two normal tires. 478-2644.

160 PARTS, ACCESSORIES

CONCORD RADIALS TWO GR 50x14, two HR 50x15, 600 miles wear. $500 value. Offers. Also 625 Carter electric choke carburator, near new, offers. 595-7894.

57 SILVER HAWK FOR SALE, also 283 motor and transmission. 389 motor and transmission standard out of 58 Pontiac Ambulance. 642-3688.

1969 PONTIAC 10-BOLT REAR axle, GM 194—6 cylinder, Powerglide transmission, miscellaneous '69 Pontiac parts. 592-9289.

TWO 15x7 CRAGER, SS UNILUG Mags with near-new 60 series tire. Holley 780, with 50cc Reo pump and trick kit installed. 656-3025.

FOR SALE: PARTS OF '67 911 Porsche, including fibreglass fender flares, front spoiler, rear panel and mag wheels. 383-1295.

Used Volkswagen Parts
Over 1 acre of VWs being dismantled. Call B.C. Auto Wrecking Ltd. 652-1181.

225 SLANT 6 AUTOMATIC transmission, complete with new exhaust and trans. Drive-shaft and rod. $425. 656-3249.

VICTORIA 4-WHEEL DRIVE
FREE WHEELING HUBS for any make of 4-wheel drive. D-12531.
597 Hillside at Rock Bay 386-6511

66 FORD CUSTOM, 2-DOOR hardtop, whole or parts. Best offer. Motor runs well. 383-1287.

SONY TC-26-F CASSETTE, 4 JENsen speakers, $150 or nearest offer. 386-3641.

SET OF BRAND NEW, GR78X14 radials and 14"x7" Keystone mags. $425. 386-1536.

FOUR 8-STUDDED 12X16.5 MAG wheels, tires, hubcaps, nuts and locks, new. $900. 478-2731.

WANTED, CHROME, METAL, head light rims, for 68 and newer, Volks. 383-2738.

1960 VW CAMPER WITH CAbana, seized motor; offers. Phone 383-4769.

WRECKING 69 PONTIAC 2-DOOR hardtop (front end damage); body parts for sale. 382-0094.

WANTED TO FIT, 72 JIMMY 2 standard wheel rims and rear seat. 478-1521.

RAM 3 — 400 HEADS, COMplete with intake manifold. $50. 656-3249.

4-SPEED HURST SHIFTER, $60. 396 Q-Jet and manifold, $75. 385-4865.

1959 GMC ¾ TON FLATDECK 2 good 8 stud, 16.5x8.75 rims and tires. 479-8724.

1964 FALCON DOOR V8 AUTO for parts, 1953 ½ ton Ford, whole or parts. 478-9200.

WANTED: STANDARD TRANSmission for '65 Ford compact. 598-4367.

'66 CHEVY BEL-AIR, '57 ISUZU Bellet for parts, or tow away. 384-6580.

NEW HOLLY CARB 780 DOUBLE pumper. $60. New chrome Ford steering wheel, $10. 385-4926.

GALAXIE INSULATED CANOPY for small truck $375. Three-passenger van seat, $60. 595-4844.

1962 VALIANT 2-DOOR SEDAN, running, as is, $75 or offers. 388-5069.

HOLLEY 450 CFM MINI spread bore, $95. 385-5105.

'66 CHRYSLER, WORKING CONdition, offers to $300. 383-5714.

58 GMC half-ton, long box, good engine, first $100. 595-2910.

66 PONTIAC 327, PARTS OR whole. 382-9505.

WRECKING '66 FORD METEOR, 6 cylinder. 652-3951.

1961 HILLMAN HUSKY, RUNS, $35. 592-2037.

WANTED: 351 CLEVELAND
388-9624

T-KETTLE 4-BARREL AND MANifold for 390 Ford. $60. 656-3249.

CHROME VALVE COVER FOR '65-'66 VW, $15. 656-3249.

354 CU. IN. CHRYSLER SEMIhemi. Must sell. Offers. 479-2826.

FOR SALE, 70 DATSUN, FOR parts; offers. 384-5748.

160 PARTS, ACCESSORIES

CAR STEREO
In-dash AM-FM radio and cassette player from $139.95. Expert installation available.
B.C. SOUND & RADIO SERVICE
931 FORT 383-4731

OPEN NOW
Come and see Victoria's largest stock of Hi-Performance auto accessories and parts.
Mon.-Fri. 9-9, Sat. til 5
D. G. AUTO
3244 Douglas 382-4012

MUST SELL IN GOOD RUNNING order 327, 283 plus 2 speed auto. '60 Chev convertible needs top, two Fenton racing mags, 15"x10" Unilugs, '55 Chev two-door hardtop seats, front and rear, 11" Ford clutch new, between 5-7, 383-4673.

425 H.P. 427 CHEV. ENGINE, 7,000 miles on brand new long block, complete with 780 Holley accel ignition ,new water pump, mounts and headers to bolt in '55, '57 Chev., $1500 or offers. 592-0593 or 478-2148.

'68 BEETLE TRANS., FRONT suspension. Also '56 Beetle floor pan, front suspension, body parts pan, front suspension, body parts, no rust, plus misc parts from Buick 215 aluminum V-8 and trans. 592-4796.

TWO PAIRS BRAND NEW GAbriel air shocks to fit Chrysler products and Ford vans. $60 pair. Fender mounts, trailer tow mirror, fits all cars, brand new, $20. 652-5781.

RADIATOR REPAIRS, FAST TOP quality repairs at Maurice's Auto Body, 427 Beta St., phone 386-3381. or 384-8094. Located behind the Burnside Pay and Save Gas Station.

CORVETTE PARTS
1972 one-piece front-end, 1963 doors, rear clip, reconditioned. 4-speed. Offers. 385-3512.

ALFA ROMEO
1600 cc. DOHC, ram air-side-port Weber's, 5-spd. trans. and more. Call for info., 383-0324.

FOUR NEW 15X8½ AMERICAN Hurricane II rims, will fit 6 hole GMC 4x4 wheel. Never mounted. $380. 598-1488, 383-9236.

MUST SELL '66 FORD CUSTOM parts or whole. 289 rebuilt. 307 Chev. Reasonable. 478-8854.

50 HUBCAPS
Some wheels, tires. 385-3512

1970 TOYOTA FOR PARTS.
479-9238

GEM TOP FOR 1972 THROUGH 1977 Ranchero, $325. 479-2526.

WANTED— MOTOR FOR '49 Plymouth, 385-7697, 386-6455.

166 CARS AND TRUCKS WANTED

WANTED TO BUY
TOP QUALITY CARS
DePape Motors Ltd.
1407 Broad St. 384-8035

CASH
For your clean used car. Phone for appointment, Vern Geisler, 386-2411. Ensign Chrysler Plymouth Ltd. DL00495A.

1928 OR OLDER 1-TON TRUCK. Send details, Nestor Johnson, Box 4574, Williams Lake, B.C.

TRUCK AND CAMPER, '64 FORD ¾ ton truck and cab, spare gas tanks, 1 ton rear end. Powertakeoff. 10' camper, new carpet. Three-burner stove with oven. 3 way lights, fridge, toilet and sink. Together or separately, offers. 383-4019.

1975 31 FT. TERRY 5TH WHEEL trailer, extras, and Ford XLT 150 super cab, 390 steel belted oversized tires, air cooled transmission, 15,000 miles, both top line and as new, complete hook up, $15,900. 479-7652.

LIKE NEW, 74 31' TERRY fifth wheel air, awning, TV antenna, new 10-ply tires, many improvements. '73 ¾-ton, 454 GMC excellent conddition, 30,000 miles, $14,900. Will sell trailer separately or take camper as trade. 477-1409.

ECONOLINE 300 VAN, AUTOmatic, with raised roof and fully self-contained. Best offer or will take trade. 7829 East Saanich Road.

1966 FORD ½-TON TRUCK WITH camper, propane appliances and wired for 110, double canoe rack and 16' canoe with all accessories, tent trailer sleeps 4, wired, new canvas, all complete. 478-2272.

THREE BED, 1972 CHEVROlet Aquarius Van conversion. Power brakes, power steering, 350 engine, 3-way fridge, stove, furnace, porta-potti. $6995. 592-2416.

LATE 1972 21' OA WINNEBEGO 413 engine twin gauchos new tires, excellent condition, loaded with extras, $10,500 firm. Phone 479-2386.

1976 FORD F250 CAMPER SPECial 460, automatic, AM-FM, tape. '72 Vanguard 8'6" camper. May be purchased as unit or individually. 656-4267 after 5.

1974 8' CAMPER, 3-BURNER stove, ice box, sink, jacks, in excellent condition. $1,450. No reasonable offer refused. Mill Bay. 743-9382.

1974 30½' PROWLER 5TH WHEEL travel trailer, excellent condition. Never been towed. Extra large propane tank. Owners transferred. $7,000 or best offer. 479-3768.

1974 BOWLER
3-way fridge, spare tire, furnace, sleeps 4, $2395, 384-4818.

5th WHEEL
28' Terry, front bath, good living space, large fridge, top oven, phone 384-1498.

14' TRAILER, EXCELLENT CONdition. Furnace, stove, icebox. Walk-in toilet, electric brakes. 592-2311.

FOR RENT WINNEBAGO MINnie 22, sleeps 6, self-contained. $200 per week plus mileage fee, air-conditioned. 479-1047.

EQUALIZER TRAILER HITCH, 1000-lb. weight, sway bar, tranmission cooler, brake control, complete $185. 592-9511.

1974 DODGE RV VAN, AUTOMATic, raised roof, sleeps 4, air front and back, low mileage, new paint $4900. 479-8084.

BRENTWOOD HARDTOP TENT trailer, sleeps 5, covered canopy and accessories, excellent condition, $775. 656-1530.

RUSS HAY LEISURE PRODUCTS LTD.
2538 Government 384-1014
"BONAIR" Fold Down Trailers

1970 KAPLUN HARDTOP TENT trailer, sleeps five, mattresses and spare tire included. $595. Phone 384-0746.

'71 SUN CAMPER, H.T. TENT trailer, sleeps 7, fridge, stove, furnace, good condition, $1,800. 478-3860.

1970 SPORTCRAFT HARD TOP tent trailer, includes awning and spare tire, sleeps six, excellent condition. $945, phone 477-3014.

8' HOMEMADE CANOPY, FIberglass and plywood, very well built, offers, 383-6106.

1973 BOWLER TYPE TRAILER, sleeps 4, low mileage, $2,100. 652-5696 after 5 p.m.

HARDTOP TENT TRAILER with mattresses and spare tire. 384-1246.

1973 VANGUARD 20' MOtorhome 35,000 miles, Dodge $11,000. 383-7529.

15 FT. HOUSE TRAILER HITCH, electric brake control, mirrors, sleeps 6. 477-8303.

1972 VW CAMPER, RAISED roof, excellent condition, 28,000 miles. 382-2847.

1973 TRAVELMATE CAMPER, for import truck, good condition, extras. 652-3090.

1975 NOMAD 10½' CAMPER, DEluxe model, new condition. Phone 743-2110.

1972 8½' CAMPER, ALL EXTRAS, excellent condition. 656-7119.

FOR SALE, 1975 30 FT. TERRY trailer. Must sell, offers. 474-1762.

168 CAMPERS, TRAILERS and MOTOR HOMES

DOMINION MOTORS
HOME OF
LAYTON — HOLIDAIRE TRAILERS
GALAXIE CAMPERS and CANOPIES
CHINOOK MOTORHOMES

EXCELLENT USED UNITS

'74 — 11 ft. SECURITY camper, includes: Stove, oven, toilet, vanity sink in bathroom area, 3-way fridge, Jacks, roof boat rack with winch, blower fan, sleeps six
ONLY $4295

'65 — 16 Ft. CITATION Trailer, Includes: Toilet, stove, oven, icebox, sleeps four, very clean. ONLY $1495

FRIJILOIC automatic, safety latch for your fridge door, $3.95.

PARTS, ACCESSORIES REPAIRS

HOURS OPEN
MON. to SAT., 8 A.M. to 5 P.M.

1703 BLANSHARD ST.
(Across from Hudson's Bay parking lot), Victoria, B.C., 385-5012.
Dealer Licence Number D-00448A

COASTLINE
Open Weekdays 'Til Dusk and Every Sunday

VISIT OUR LOCATION IN COLWOOD AND TALK TO KIRK OR BARRY McGARTNEY ABOUT:
- —JAMBOREE Mini Motorhomes
- —TRAVELAIRE Mini Motorhomes
- —PROWLER Trailers
- —TRAVELAIRE Trailers
- —TRAV-L-MATE Trailers
- —RUSTLER Trailers
- —RV PARTS and SUPPLIES like awnings, hitches, brake controls, toilet chemical, trans coolers, trailer coupler locks, toilets, air conditioners, other items too numerous to mention.

REMEMBER
HAPPINESS IS AN RV FROM
COASTLINE
TRAILER CENTRE
1621 Island Hwy. 478-0933
(Across from Colwood's Farmers Market). Mon.-Sat. 10 a.m. 'til 5 p.m., Sun. 1-5 p.m. D-113719.

VICTORIA RV CENTRE
Complete parts, welding and service departments.
DEALERS FOR:
TERRY — TAURUS — KIT AND SCAMPER RECREATIONAL VEHICLES
Campers, Travel Trailers, motorhomes and 5th wheels.
1080 GOLDSTREAM
478-8377 DL 26205

FENNELL'S
TRAILER SUPPLIES LTD.
Parts—Propane—Repairs
CANOPIES
2 styles of VAN-TOPS
Custom Building and Van Conversions
6459 Patricia Bay Hwy.
652-3941
OPEN 7 DAYS A WEEK

WILLE MOTORS
LARGE SELECTION of RECREATIONAL VEHICLES
SEE our CAR AD in Today's Classified CLASS 150
WILLE MOTORS LTD.
3240 Douglas at Cloverdale
382-2313, OPEN 9 'til 6 P.M.
D-00840A

OKANAGAN
CAMPERS—TRAILERS —REPAIRS—
Parts and Accessories
We Install Jacks, Appliances.
Auxiliary BATTERIES, ETC.
LOGAN'S RV SERVICE CENTRE
650 Burnside near Douglas
384-0213

DOGWOOD TRAILER SALES
PARTS — PROPANE
RANDELL TRAILERS AND CAMPERS 478-6841
2630 Deville Road
Dealer Licence D-27940
Highway 1 at Millstream Rd.

ARE YOUR TRUCK SPRINGS ADEQUATE?
We sell and install DENDOFF overload springs for all trucks including imports! Phone 384-0213.
LOGAN'S RV SERVICE CENTRE
650 Burnside East, near Douglas

DELUXE CANOPY FOR SHORT box Ford truck, insulated panels, sliding windows, roof vent, 6 mos. old, offers. 478-5489 between 9-12 noon and 5-5:30 p.m.

1973 CITATION TRAVEL TRAILer, 23 ft., electric brakes, equalizer hitch, many more extras. Excellent condition. $4750 or best offer. Phone 748-0525.

TRAVEL TRAILER, 21' FT. Avenger, fully equipped, lots of extras. On Salt Spring. Price — $4600. 112-537-5751.

1973 HOLIDAY RAMBLER, 31', 3,000 series, loaded, excellent condition. Phone after 6 p.m., 112-752-9606

1976 VANGUARD, 11' CAMPER, used 1 month. Loaded with extras. Set up for F-250. $5300 firm. 642-4161.

1970 VW WESTFALIA 35 M.P.G., tested, good condition. Tape deck, rebuilt motor, ready to go. Must be sold. Offers to $3200. 479-7019.

TAKE A HOLIDAY! RENT OUR deluxe 1976 minimotor home. 479-7071.

18-FT. TRAILER, FULLY SELF-contained, like new, $2,900. 478-9495.

FOR RENT — 20' MINI MOtorhome, fully equipped. 477-5015 evenings.

1975 31' PROWLER FIFTH wheel trailer, excellent condition, many extras, $8500 (112) 748-2370.

10' CAMPER, TOILET, PROPANE fridge, stove, oven, and heater. $2200. 385-9924 after 5 p.m.

'75 DATSUN, LONG BOX WITH Travelmate Camper. Immaculate. Duncan 748-0265.

WANTED, GOOD CONDITION, full-sized used camper, 8½ ft. or larger. Phone 658-8394.

16' TRAVELAIRE TRAILER, asking $2,300. Phone 479-5089 or 317 Kamloops Avenue.

TENT TRAILER IN GOOD CONdition, light weight, canvas top. $250. 598-1756.

OTTO HDTP. TENT TRAILER. $750. 642-4343.

'69 VW WESTPHALIA, EXCELlent condition, $3400. Ph. 383-2073.

8' OVERHEAD GALAXIE CAMPer, $1100 or offers. 656-5247.

168 CAMPERS, TRAILERS and MOTOR HOMES

S. J. PEDEN
LTD.
VANGUARD
CAMPERS — TRAILERS
MOTORHOMES — CANOPY TOPS
VAN CONVERSIONS
5th WHEEL TRAILERS

LUXURY
23 FT. VANGUARD TANDEM
This luxurious self-contained trailer boasts plenty of storage space, front living room c-w hide-a-bed chesterfield, swivel hiback chairs, large bathroom c-w tub and shower, eye level oven, etc. Vanguard quality that's a must to see.

CLEAN TRADES

CENTURY H.T. tent trl	$ 595
76 8' SECURITY camper	$2895
74 8' SECURITY camper	$2495
69 9½ CAVEMAN loaded	$1695
75 15' VANGUARD trl	$2495
70 TOYOTA and camper	$2395

PARTS AND ACCESSORIES
Now is the time to ready your R.V. for fun filled outings. Drop in and browse in our complete parts and accessories store.
Many Useful Items on Sale!

SPECIAL! !
Set 4 hydraulic CAMPER JACKS $179.95

—VAN TOPS—
RENTALS
MOTORHOMES — CAMPERS
RESERVE NOW

S. J. PEDEN
LTD.
2855 Quesnel St.
D-13432
386-3464

IMPALA CAMPING WORLD

TENT TRAILERS!!
Lionel, Lextra, Leisurecraft
11 floor plans on display from $795

BOOK RENTALS NOW

TRAVEL TRAILERS and 5THS
Alljo's kit Road Rangers, Boler, Sprite, Cygnet!!

"WINNEBAGO"
Minnie Winnies, 20 RG and 23RB. Braves 21' and 25RT, Chieftain 26RK. Sportsman's Den.

EMPRESS AQUARIUS
Propane — Accessories
Service — Sani-Station
7 DAYS A WEEK 656-5504
Pat Bay Hwy., Sidney Dir. 26-635

BOB'S
MOBILE HOMES LTD.
25 Crease 386-3623
DL 00414A

JUST ARRIVED
23' DIPLOMAT
Mini Motorhome with Chev chassis. $17,950

USED TRAILERS

26' Terry ('76), air	$7195
26' Nomad ('76)	$6550
15' Aristocrat	$1850

TRAVEL TRAILERS
5TH WHEELS
MINIHOMES
PARTS—PROPANE
SERVICE

21 'TRAVELAIRE TRAILER, EXcellent condition, full bathroom, wall oven, 4-burner stove, gas or electric fridge with freezer, thermostatic controlled furnace, battery or power electrical system, sleep six, large eating area, custom-made canopy $4300. 652-2666, evenings.

UNEMPLOYED MUST SELL IMmediately 1973 Volkswagen Westfalia camper, 15,000 miles on new engine and transmission, new gas heater. Bills to prove, like new inside and inspected, offers on $3995. 479-9283.

1976 ITASCA 25' MOTOR HOME, made by Winnebago, 12,000 miles, excellent condition, air conditioning, motor and roof power plant excellent condition, air conditioning, motor and roof, power plant and other extras. $19,750. Call collect, 245-7236.

ITASCA MOTOR HOMES
We Sell - Trade - Consign or Buy Used Motor Homes
SIDNEY CAR MART
9757 5th St. D01591A 656-2432

TENT TRAILER FOR SALE, hardtop, immaculate condition, used only on one trip. Sink, icebox, propane stove and water tank. Sleeps 6, price—$1250 or offers. New price—$1900. 479-5395 after 4.

1973 17½ FOOT ALJO TRAILer, sleeps 6, toilet and holding tank. Furnace, 2-way fridge, 3 burner stove, oven, all in good condition, $2700. 383-3666.

18' SPRITE MUSKETEER, sleeps 5, light and easy to tow, $3800. Also will sell 1969 Pontiac 396 station wagon, tow vehicle, $1500 or $5000 for both. 478-3455.

1975 GMC ¾ TON, CAMPER SPEcial, 11' camper, fridge, stove, furnace, flush toilet, many extras, both immaculate condition, $10,250. 383-8481.

FOR SALE: 1971 21' WINNEBAGO motorhome, generator, air conditioning, fully self contained, excellent condition. 477-2704.

TRAILER RENTALS
Reserve now Trillium, Boler, Prowler, Scamper, Aljo and Companion. 384-4818.

1974 TERRY TRAILER, 2-WAY fridge, propane stove, sleeps 6, mirrors and hitching bars, 642-3615.

1973 20' VANGUARD MOtorhome, 15,600 miles, sleeps 6, fully self-contained, excellent condition. $10,500. 656-2501.

AIRSTREAM, 26' DUAL HOLDing tanks, monomatic toilet, stereo and TV, twin beds with Cadillac towing package $4750. 595-1969.

AS NEW, 1974 GMC VANGUARD motorhome, self-contained, sleeps six. 655-2064.

'73 AIRSTREAM, SOVEREIGN land yacht 31'. All accessories. Excellent condition. 479-4485 after 6.

CAMPERETTE FOR IMPORT truck, insulated, finished interior, sleeps 2, $400, offers. 382-5476.

MOTOR HOME, 16' SLEEPS 4, well equipped, offers to $5,500. 477-7464.

19' TRAVEL TRAILER, FURnace, flush toilet, elec. brakes, $1700, 384-6360.

10½' KIT CAMPER, ONE YEAR old, fully self-contained. 479-2848 or 388-6275, pager 301.

MOTORHOMES, 19' STEEL frame Fleury. 25' Leocraft. Jackson, 974 Goldstream. D000448.

1970 WESTPHALIA VW CAMPER, 4 speed, radio, recent rebuilt engine; offers. 477-0948.

1975 WINNEBAGO BRAVE, 21', A-1 condition, self-contained, sleeps six. 477-6972.

OKANAGAN CAMPER FOR IMport truck, reasonable price. 386-7629.

ROAMIN' HOMES
Mini Motor Home rentals
652-2914

1973 16' SCAMPER, SLEEPS 6, furnace, 3-way fridge, stove, excellent shape, $2,400, 652-2410.

8' CAMPERETTE, SLIDING WINdows, factory built, $850. 479-3110.

168 CAMPERS, TRAILERS and MOTOR HOMES

SALE
Of New Units
ALMOST AT COST
WILL PRODUCE COST INVOICE ON REQUEST

COMPARE:

17 ft. BEE-LINE Trailer, new deluxe, loaded with options such as carpets, storm windows, fully insulated, power converter, air compressor, thermostat control furnace, power hood, custom made
FOR ONLY $4,695

22 ft. BEE-LINE Trailer, new, loaded with options such as carpets, storm windows, fully insulated, power converter, air compressor, thermostat control furnace, power hood, custom made
FOR ONLY $6,495

24 ft. BEE-LINE Trailer, new includes: bar stool, full bathroom, with tub and shower, vanity, carpeted, large fridge, power hood, 110 and 12-volt system, thermostat control furnace, storm windows, custom-made coach
FOR ONLY $6,695

22 ft. SPORTSMAN (Almost new condition) with extras such as TV and aerial, awning, leveling jacks, extra battery
FOR ONLY $5,300

10½ ft. BEE-LINE CAMPER loaded with extras including: Shower toilet, carpets, converter, power hood, fully insulated, roof rack and ladder, storm windows
FOR ONLY $4,895

9 ft. BEE-LINE with shower, toilet, carpets, power converter, power hood, fully insulated, roof rack and ladder, storm windows. A real buy.
FOR ONLY $4,695

8 ft. RUSTLER camper with 3-way fridge, furnace, and power converter
FOR ONLY $2,995

-USED-

8 ft. KIT CAMPER $3150
11 ft. SCAMPER with shower, toilet. Side entrance, super condition $3995
11 ft. VANGUARD with Hydraulic jacks, 2-way fridge, furnace, porta-potti, nice floor plan, excellent condition. $3995

COME IN TODAY
AND SEE THE BEST BUYS IN TOWN
SNO-BIRD
RECREATION LTD.
1640 CEDAR HILL X RD.
477-7713
OR AFTER 7:00 p.m. 658-5685
D-0064A

26' SOPHISTICATED MOtorhome custom Bonavista on GMC chassis. Less than 16,500 miles. Four 90 amp batteries for home plus one 90 amp for starting. Unique clean 2-minute hook-up with builtin power cable, water hose, and macerator discharge. VHF-UHF TV antenna. Quartz-iodine headlights. 110 Volt generator, battery charger, air-conditioner, forced air furnace with thermostat, excellent insulation and sound-proofing, pressure hot cold water system. Green four-piece bathroom including bathtub. Roll-up awning with complete screening and floor for 8x10' outside room. Eight-track stereo and radio. Large three-way fridge with frezer, 4-burner stove, eye level oven. Separate room with twin bds. Presently setup for luxurious long range cruising for two (with 70 gal. fuel capacity) and has proved a delightful home for long periods. Could sleep five. $19,500. Phone 652-2783.

CAMPING SEASON IS NEAR
HOW ABOUT A BEAUTIFUL 1972
Westfalia Camper
with the usual Westfalia quality equipment. Low mileage, clean unit. START THE SEASON IN STYLE. For more information call BOB FAYLE at CORNELL-CHEV-OLDS LTD., 3050 Douglas, 385-5777 or res. 598-2756. D-00681A.

SAVE $3,000
5th wheel Security Travel Trailer, 31' self-contained, air, awning.
EXECUTIVE IMPORTS LTD.
9756 3rd St., Sidney
MDL 01634A 656-7241

ARE YOUR TRUCK SPRINGS ADEQUATE?
We sell and install DENDOFF overload springs for all trucks including imports! Phone 384-0213.
LOGAN'S RV SERVICE CENTRE
650 Burnside East, near Douglas

18' SHASTA TRAILER, 1966. COMplete with shower, toilet, propane heater, stove and refrigerator, hot water tank, electric brakes and leveling trailer hitch. $2995. Phone 388-6920, after 5:00 p.m. and Saturday.

1972 Tent Trailer
Open to offers or trades, Speedway Motors Ltd., 971 Yates, at Vancouver, 385-2415.

APACHE RAMADA TRAILER
Fiberglass top and fold down sides, sleeps 8, 2 tables, 3-way fridge, propane stove and furnace, water tank with 2-way pump, $2300. 592-3536.

TENT TRAILER, SLEEPS 5, good condition, storm, net and canvas windows plus add-a-room. $400. 592-1837.

16' TRAVEL TRAILER, SLEEPS 4, ice box, stove, toilet room, can be viewed at 1258 Pearce Crescent Sat. and Sun.

1975 27' ITASCA MOTOR HOME, new, 4,700 miles, 454 Chev., financial bind, must sell. $23,000. 382-1526.

73 CENTURION MINI-MOtorhome. 19' Chev chassis. 350 motor, automatic trans, power steering. $9,000 firm. 385-2283.

SPRITE ALPINE TRAVEL trailer, fully self contained. Excellent condition, sleeps four. 656-2041.

72 VOLKSWAGEN WESTPHALIA, excellent condition, low mileage, offers. 477-5834.

BOWLER, LIKE NEW, 3-WAY fridge, gas heater, stove, canopy, jacks, $2550. 642-3508.

FOR SALE, 24' MOTORHOME, low mileage, excellent condition. Will finance. 386-0355.

1968 VIKING SOFT-TOP TENT trailer, sleeps 6, good condition. $350. 652-3819.

CAMPER, 8' LITTLE DIPPER, $350, 477-8884.

TRAILER HITCH, 600 LBS., LEvel-all bolts on, phone 592-3895.

10½' CHINOOK CAMPER, WELL built, $1500, 478-2732.

169 MOBILE HOMES AND PARKS

Now Available
- —Deluxe family and adult park spaces.
- —Ocean view.
- —Large lots.
- —Close to schools, shopping, plus recreation.
- —On bus line.

478-8303
Happy Valley Homes
2681 Sooke Road
DL00832A

COSY DOUBLE WIDE 2-BEDroom mobile home in spacious Spectacle Lake Park, Malahat. For sale or rent to buy. See to appreciate. 387-7184 or 743-9607, Cliff and Lorraine.

REDUCED — FAMILY PARK, 12x68, 2 BR. Like new $15,900.
FRIENDLY MOBILE HOMES
Vic. 474-1288 Mill Bay 743-5564
24 Hrs. DL01635A

12X68 FT. 3-BEDRM MODULINE —split level mobile home in family park, close to schools, $14,900. 112-245-8179.

MUST BE RELOCATED, 1975, 24x40 Moduline Chancellor. Heatilator fireplace, wall-to-wall carpet and drapes. 17,000. 642-3186.

FLEETWOOD MOBILE HOME 10x55, good condition. Must be moved. Reasonable. 478-5602.

FURNISHED MOBILE HOME ON strip in Las Vegas. 656-4493.

169 MOBILE HOMES AND PARKS

Robinhood
SALES AND SERVICE

4 BR home. One only left at a reduced price. We will place this home in our waterfront park now.

See this new 3 BR A277 modular home with eye level oven, kitchen day glow ceiling, fully finished, ready for viewing.

We will place your new home in our waterfront park which has 1½ ac. for leisure use. See it this weekend.

We are open in the evenings for customer viewing until dark.

FRANCHISE DEALER FOR HOMCO AND MANCO
2714 Sooke Rd. 478-9912, 478-9517
DL 00422A
OPEN 7 DAYS A WEEK

"SPRING SALE"

$13,500
12x54, 2-bdrm. LEADER, galley kitchen, separate D.R., carpet in L.R. and M. Bdrm.

$15,500
We have 3—12x68 3 bdrm. LEADERS, furnished, full bay window verticle sliders in L.R., carpet L.R. and M. Bdrm. Separate laundry area.

$16,900
12x68 2-bdrm. MANCO, large family kitchen, furnished, carpet in L.R., hall, and M. Bdrm. 2"x4" construction.

$29,995
1144 Sq. Ft. 4 bdrm., BENDIX. En suite, storage room, front L.R. with fireplace, carpet throughout furnished. Exterior features: Porch, house siding, Duroid roof, perimeter frame.

TRIANGLE HOMES (VICTORIA) LTD.
D.L. 01668A 478-1774

NEED A LARGER HOME
WE MAY BE ABLE TO TRADE YOU UP TO A LARGER NEW HOME OR TRADE YOU INTO ONE OF OUR TRADE-INS. FEEL CRAMPED? WANT MORE ROOM? WE HAVE A LARGE SELECTION OF NEW AND PRE-OWNED HOMES TO CHOOSE FROM LOCATED THROUGHOUT THE VICTORIA AREA. PRICES START AT ONLY $6600.
OPEN DAILY 9-9

Ronyvon
974 GOLDSTREAM
478-2325 DL01539A 478-1343
642-4416 Sooke 474-1928 Eves.

DRIVE NORTH TO GORDON'S AND SAVE, ALL NEW 1977 HOME

24-60 3 bdrms., 2 bathrms. and den	$27,500
24-52 2 bdrms., 2 bathrms. and den	$27,900
24-44 3 or 2 bdrms. and den	$21,700
12-52 Used, like new	$ 8,900

All prices include carpet, drapes, appliances, deliveries, set up, taxes, oil tank and oil.

GORDON'S MOBILE SALES LTD.
3 miles south of Ladysmith on Island Highway. Phone 245-3946. DL00227A.

"HIDDEN VALLEY"
QUALITY 12x60 1972 AMBASSADOR 2-bedroom with fridge, stove, washer and dryer, built-in vanity, and dinette cabinets. Site No. 6 Hidden Valley. To be sold as is, where is, for removal by May 1st, 1977.
Phone 478-6434 or 478-0034
ADMIRAL HOMES LTD.
2500 Florence Lake Rd., Victoria
MCD: 01343A

BUYING OR SELLING?
For a sincere interest in your needs call:
FRIENDLY MOBILE HOMES
1-1002 Goldstream Ave. Victoria
Vic. 474-1288 Mill Bay 743-5564
24 Hours DL 01635A

LANDSCAPED BEAUTY
24x48 2 BR. Stove, fridge, dishwasher, washer, dryer, fireplace, en suite. Must be seen. Country setting.
FRIENDLY MOBILE HOMES
Vic. 474-1288 Mill Bay 743-5564
24 Hrs. DL01635A

AFFORDABLE HOME
12x68 three bedroom, like new, one owner, furnished, washer and dryer, on seav view lot, Sooke. Full price $14,300. Call Gordie Patterson at 474-1201 or evenings, 385-2185. DL01589A.

DOUBLE WIDE
A beautifully situated 24x44 mobile home, located in family park in Langford. Special features, must be seen to be appreciated, 478-8632 after 6 p.m.

SPACIOUS
2 Br 24x40 DW. Located in beautiful family park. To view call
FRIENDLY MOBILE HOMES
Vic. 474-1288 Mill Bay 743-5564
24 Hrs. DL01635A

14' WIDE HOMES
GOLDSTREAM MOBILE HOMES LTD.
78-1751 2994 Jacklin Rd.
D.L. 01280A

WANT TO LIVE
close in? 5 mins. from downtown. Large addition on 12' wide, storage shed and sunporch.
FRIENDLY MOBILE HOMES
Vic. 474-1288 Mill Bay 743-5564
24 Hrs. DL01635A

DETROITER SUBURBAN 56X12, 2 bedrooms, central living room and kitchen, w to w, skirted and stairs, new furnace. On the ocean, must be sold by the 1st. Asking $10,000. 383-0897.

$9,975
10x50, 2-bedrm. on Victoria bus route also 12x64 2-bedrm. Terms to suit O.A.C. Newstead Homes Ltd., 479-5763 or 592-0289. D00364A.

SACRIFICE PRICE
12x68, 1973, 3 BR. Owner transferred.
FRIENDLY MOBILE HOMES
Vic. 474-1288 Mill Bay 743-5564
24 Hrs. DL01635A

RENT TO BUY
Large 12 wide with addition. Excellent location.
FRIENDLY MOBILE HOMES
Vic. 474-1288 Mill Bay 743-5564
24 Hrs. DL01635A

MUST SELL 1971 WINNEBAGO 22', sleeps 8, with power plant air conditioning and canopy. Approx. 41,000 miles, offers, 7829 East Saanich Rd.

1975 CHANCELLOR 24X65, DOUble wide trailer, $24,000, at Ben's Marine, Youbou, $70 per month trailer pad rental; access to beach. 745-3785.

DELUXE 4 BEDROOM HOME, ¼ acre lot! Close-in! 100% financing. Sacrifice $18,500. Ronyvon DL 01539A. 478-2325.

12X44 BUDDY FRIDGE, STOVE, patio 7x11 add-a-room, set up in Cedar Creek park, adult section. 743-4206 collect.

12x60 TUXEDO MANOR D3LUXE with added workshop and rumpus room in Villa Trailer Park, asking $19,000. 478-7063.

ATTRACTIVE 3-BEDROOM doublewide with appliances. Very reasonably priced at $16,000. Phone 723-6638, Port Alberni.

SHAWNIGAN LAKE, MOUNTAIN View Resort mobile lot 52 for rent for summer season. Phone 598-7389 after 6.

NEAT 12X64 WITH TIP OUT AND extras in quiet adult park near bus, stores. Jackson 974 Goldstream. D 000448.

FURNISHED MOBILE HOME and property. 478-5131 after 5 and weekends.

8'X40' TRAILER WITH 8'X20' CAbana, good condition. 748-8962 Duncan.

NEONOX 24'X52' WITH 10'X16' addition, furnished or unfurnished, in Mill Bay. 743-5275.

169 MOBILE HOMES AND PARKS

14 WIDE
Bendix Paramount. Setup on large lot in
GUARDIAN VILLAGE
Stove, fridge, drapes, carpet, deluxe cupboards, Skirted and Sundecks at only $20,800.

CORWIL COACHES LTD
PHONE 474-1811
6949 Grant Rd., Sooke DL01541A

MOBILE HOME FOR SALE
In excellent condition 12x68 Glendell, Nor-Western, 3-bedroom trailer. Partly furnished with 4 electric appliances. Situated in Brentwood mobile Park. Pad rented $85 per month. $19,500. 383-4384 or 652-1088 after 6 p.m.

LOG HOUSE
1550 sq. ft. Ready to be delivered or can quote on your choice of plans.
FRIENDLY MOBILE HOMES
Vic. 474-1288, 24 Hrs.
Mill Bay 743-5564
DL01635A

LANNON CREEK
14x70 to be located on beautiful view lot, Saseenos area, Sooke. From $18,900.
FRIENDLY MOBILE HOMES
Vic. 474-1288 Mill Bay 743-5564
24 Hrs. DL01635A

IMPERIAL THREE-BEDROOM mobile home, 22x44, 1½ baths, carpeted, storage shed, porch and patio in adult section of park. Washer and dryer, stove and fridge included. Must sell. 478-6606.

OWNER MUST TAKE POSSESsion of new home — have 24x52 3-BR DW available in family park.
FRIENDLY MOBILE HOMES
Vic. 474-1288 Mill Bay 743-5564
24 Hrs. DL01635A

COMFORTABLE LIVING IN 12x68 on private leased lot in Metchosin. Completely furnished. 478-0865 after 6 and weekends.

175 HOTELS

NEW
NEAR CENTRE
Color TV, bath-shower, kitchen with dishes, parking, elevator, near bus stop, everything supplied, no maid service. Pool and sauna privileges. Daily $12, minimum 8 days, weekly $80, min. 3 weeks, monthly $260, min. 2 months. 386-2812 day or night.

JAMES BAY INN
Reasonable weekly, monthly rates.
270 Government 384-7151

178 SUMMER HOMES, COTTAGES, RESORTS

WILL RENT OUR 3-BEDROOM luxury home with private beach on Lake Cowichan to responsible party with references, from Aug. 12 to Sept. 5. Must be willing to look after dog and cat. Replies in writing with references to the owner. P.O. Box 81, Lake Cowichan.

185 CONVALESCENT AND REST HOMES

CHARMING ACCOMMODATIONS. Ladies, no stairs, nutritious meals, kindly attention. 384-0693.

NICE SEMI-PRIVATE ROOM available, small resthome, good meals. 595-1513.

NEAR FORT-COOK, FRIDGE, stove, sink, furnished, 384-5920.

LOVELY SEAVIEW ROOM, SUITable for couple. 598-3542.

190 ROOM and BOARD

RETRE TO SALT SPRING ISland. Delightful home, superb views, room and board, for one person, large bedsitting room and a bathroom. Close to Golf Course, beach and Crofton ferry. References required. Reply Victoria Press, Box 856.

OAK BAY GUEST HOUSE
1052 Newport Ave., situated amidst beautiful garden, close to bus stop, marina, golf course, and post office. Single room with private bath. 598-4330, 598-3812. 10 a.m.-6 p.m.

GLENSHIEL HOTEL
606 Douglas St. 383-4164
Excellent accommodation for retired people. Meals, teas, elevator, colored TV, maid service, all inclusive. Single $300-$360 per mo.

ROOM AND BOARD FOR SINgle or couple in Esquimalt Area. For further information call 382-4028.

CRAIGMYLE
Single room available, excellent meals, private TV, lounge and diningroom, 595-5411.

FREE ROOM AND BOARD IN exchange for light duties with responsibility. 382-1202.

ROOM AND BOARD CLOSE TO town. 386-1710.

191 ROOM and BOARD WANTED

WANTED ROOM AND BOARD IN private home for bright elderly lady. Can attend to own personal needs. Friendly atmosphere and tasty meals of prime consideration. Favorite pastimes are bridge and reading. 477-6170.

193 ROOMS TO RENT

UNIVERSITY AREA, AVAILable April 25, two rooms, furnished, linen. Two private entrances, balcony, laundry, bath, kitchen privileges. Two televisions. $150 per month. Telephone 477-1043.

WELL MAINTAINED CLEAN furnished room, with linen, close to town, on bus route, share kitchen and bath, gentleman only. From $20 weekly. Call 382-3289 before 9 a.m. or after 5 p.m.

UNEMPLOYED LADY, LARGE bright private clean room, television, radio, full house privileges, $12.50 weekly and answer phone daytime occasionally. 388-6275, pager 732.

TWO ROOM SUITE OLDER house, near downtown, suitable for single person, $115 per month, shared bathroom, stove and fridge included, available now, days 388-4860, after 6 p.m. 477-3577.

LANGFORD AREA, 1 LARGE bedroom to rent in 4-plex, share rest of apartment. Single male or female, or couples, children and small pets welcome. 478-3066.

FURNISHED ROOM FOR GIRL, share kitchen and TV room, walking distance to University, $90. 477-5650.

AVAILABLE IMMEDIATELY, furnished, carpeted, cooking, washing facilities. Monthly or weekly. 385-0307.

SINGLE ROOMS AVAILABLE $95 to $125 includes utilities, table and chairs, bed and hot plate. Vic West area, please phone 384-5605.

CHEERFUL ROOMS, DOWNtown sharing kitchen and bath. $95-$125. Also unfurnished rooms. 382-8375.

BASEMENT, BED SITTING room, for young girl, near Mayfair, $60 monthly. 382-7020.

CLEAN ROOM FOR OLDER working man or student. $65 a month. Phone 386-0873.

LARGE HOUSEKEEPING ROOM, with kitchenette, Fairfield area, $120 month. Phone 384-8243.

ONE 3-ROOM SELF-CONTAINED, 1 light housekeeping room utilities supplied. Phone 382-6616.

LARGE FURNISHED BASEMENT room, near town, share facilities, $85. 383-8437.

FURNISHED BEDROOM FOR rent, $95 month. 385-0058.

197 HOUSEKEEPING ROOMS TO RENT

WALKING DISTANCE TO TOWN Housekeeping room. Older style. Rent $100. To view call 384-5830
david burr ltd.
655 Fort St. 384-9335

BRIGHT, CLEAN, FURNISHED housekeeping room, utilities included, gentleman, $100. 595-3865.

CLOSE TO TOWN, 1-BEDROOM suite, suit working lady, $116.89. Also 2-room suite, $102.74. 598-7776.

FOR OLDER MAN, NON drinker. 1255 Pandora.

QUIET GENTLEMAN, CLOSE IN, $75. 6-8 p.m. 382-4946.

NEAR FORT-COOK FRIDGE, stove, sink, furnished. 384-5920.

LARGE ROOM FAIRFIELD DIStrict, available May 1st. 382-4480.

197 HOUSEKEEPING ROOMS TO RENT

FURNISHED ROOM, WITH fridge and hot plate plus kitchen faicilities, students or working person, call anytime, 10-8 p.m. 382-8657.

CLOSE TO TOWN TWO SPAcious housekeeping room, fully furnished, kitchen with fridge and stove, TV room, private entrance female non-smoker, $100. 385-6026.

DOWNTOWN EVERYTHING SUPplied, stove, fridge. Quiet working man or active pensioner. 711 Johnson.

EXTRA LARGE FURNISHED room, cooking facilities, washroom, private entrance. 595-6593.

HOUSEKEEPING ROOM, $103 plus $25 cleaning deposit, Fairfield area, older non-smoking person preferred. 382-3463 after 5 p.m.

2 ROOMS, FURNISHED, SHARE kitchen, laundry, bath, separate entrance. 477-2522.

OAK BAY, BRIGHT ROOM IN family home, on bus route, suitable student, $100. 598-4971.

NEAR VICTORIA GENERAL Hospital, mature lady, $85. 384-0627 or 384-0120.

CLOSE TO TOWN, EVERYthing included. Phone after 6, except Sunday 386-1027.

COMFORTABLE MANSION IN Rockland, furnished room with private kitchen. Phone 598-4044.

OAK BAY AVE. PLEASANT room, utilities, cablevision, business person. $100. 592-1179.

CLEAN, COMFORTABLE BEDsitting room with kitchenette, downtown. 385-3284, 479-8771.

200 APARTMENTS TO RENT UNFURNISHED

GORDREAU
129, 131, 135 Gorge Rd. E.
Down the driveway past the Dingle House — a quiet waterfront setting, featuring: SWIMMING POOL, SAUNA, SWIRL POOL, RECREATION ROOM. One-bedroom suites from $185.00 and two-bedrooms from $280.00. Please call our Resident Mangers at 382-0981, 383-6436, 383-0530 or:
For further information call:
BROWN BROS. on BLANSHARD
385-8771 (anytime)

ROYAL WOODS
Available March 15
1-bedrm. studio with secluded patio, coloured appliances including dishwasher, luxurious wall-to-wall mini shag. Distinctive lighting fixtures. Extensive cupboard space. Central to all major shopping centres with tennis court, sauna, swimming pool and other amenities for gracious living. Adult oriented. No pets. References and lease required. For appointment to view phone 9-5. Mr. Simms 386-3414; evens. 386-6916. OK Trucking Co. Ltd.

RENTING
"Queens Court"
1134 QUEENS AVE.
(across from George Jay School)
ONLY A FEW LEFT, SO HURRY
1 BACHELOR
SIX 1-bedroom—FROM $200
ONE 2-BEDROOM — $275
Includes fridge, stove, wall-to-wall, laundry, games room, fabulous bus service. Children welcome. 386-2911.

ELLERY APARTMENTS
(837 Ellery St.)
One- and two-bedroom suites available from $198.00 to $243.00. Children welcome. Covered parking available. Please call resident manager at 386-0045 or
For further information call:
BROWN BROS. on BLANSHARD
385-8771 (anytime)

DALLAS ROAD
WATERFRONT LOCATION
Available May 1, 1 bedroom, $190.82.
Bachelor available immediately, $172.46.
HUMBOLT STREET WALKING DISTANCE TO TOWN AND SHOPPING
Available immediately, bachelor suite $159.04.
For further information call:
KER & STEPHENSON LIMITED
680 Broughton Street
385-3411

DELUXE CONDOMINIUM NEXT to Racquet Club and University, wall to wall carpet throughout, stove, fridge, garberator, chandelier, etc., plus all other extras. Billard room, swirl pool, sauna, etc. Bus right out front, ideal for retired couple or someone who wants a quiet place for a long period of time with no rent increase. $295 per month. Please call 477-8491 or Vern Geisler 386-2411, available May 1st.

JOHNSON-PANDORA AREA
2 bedroom $239. Available now; 1 bedroom $189 and up. May 1. 595-0762.

JUBILEE AREA
1 bedroom available now. Sauna and whirlpool. 592-6770, Mrs. Henderson.
KILMARNOCK HOLDINGS
595-2434

DOWLER MANOR
2549 DOWLER PL.
Large, 2-bedroom suites $265 to $280.
CHILDREN WELCOME
Near schools, shopping and bus. Drapes, wall-to-wall carpet, elevator. Please call Resident Manager, 383-6995 or business office 9-5 383-6141. No pets.
CHATEAU ROCKLAND

THE WESTFIELD
"We want you to live with us". Brand new, large and truly luxurious suites, complete with security U-G parking. Conveniently located in Fairfield. One bedrooms from $220, two bedroom suites from $295. For appointment to view please call Brian at 595-0762.
KILMARNOCK HOLDINGS LTD.

EVEN THE DUCKS LIKE US and the swimming pool, large two bedroom apartment, unfurnished or partially and completely furnished, basic $257.50, quiet off the street living, in Esquimalt-Lampson St. area. Don't give up your pet they are welcome with us. Sorry we have our limit of dogs. 386-1028.

LARGE APARTMENT TYPE condominium, ground floor, good size two bedroom, utility and storage room inside apartment, children's play area, near schools, shops and bus, location Burnside West. $295 monthly. Phone 656-6538.

CLEAN 1-BEDROOM WALL-TO-wall, appliances, drapes, handy to shpping, swimming, tennis and town, $190 per month, Call Westcoast Management, 382-3721 or 383-0015 after 2 p.m.

CHRISTIE POINT APARTMENTS Portage Inlet, available immediately, 2-bedroom suite ground floor $195.25. Available May 1st, 2-bedroom suite, ground floor, $202.25. Adults only, no pets, 385-0644.

BURNSIDE-HARRIET AREA. Available May 1st. 1-bedroom $183.49 includes heat and cable, wall-to-wall carpet and drapes. Sorry no children or pets. Please call between 9 a.m.-12 noon. 384-0435.

BEACON HILL PARK, ONE BEDroom corner suite, dinette and decorator fireplace, stove, fridge, water, heat and cablevision included, suit middleaged couple, $195. Garage available. Possession May 1st. 383-2253, 642-5315.

VIC WEST BACHELOR, $157.50; 1-bedroom, $195.25 and up. Close to bus stop. Includes cable, parking, heat, wall to wall, drapes, sauna and rec. Small dogs welcome. 386-7245 after 4 p.m.

TOP FLOOR BRIGHT CORNER, 1-bedroom suite, tremendous private balcony, carpeted, drapes, fridge, stove, close in, bus stop at door. Call Westcoast Management 382-3721 or 383-0015 after 2 p.m.

AVAILABLE NOW: LARGE 2-bedrm suite, also 1-bedrm with den, available May 1. Includes carpets, drapes, fridge, stove, cablevision. 478-0225, 384-6383.

IN ESQUIMALT
For a better apartment phone 385-1249: 2 bedroom suite $265 also one at $275.

QUADRA VILLA APTS.
2 and 3 bedroom unfurnished, immediate possession, no pets, children welcome. 382-0722 between 10-5 p.m.

TWO BEDROOMS, FIREPLACE, large basement, $275. 382-4946.

ONE-BEDROOM, SEPARATE ENtrance. $175. 382-4946.

AMBLEWOOD
DEVELOPMENTS LTD.

"WE CARE — CONSCIENTIOUS OWNERS AND MANAGEMENT"

Quadra Woods
4038 QUADRA ST.

QUIET, WOODED FIVE - ACRE LOCATION FEATURING THERMO - PANE WINDOWS

1-Bedroom from $210
2-Bedroom from $265
Mr. Harris—479-5688
Mrs. Evans—479-8793
Mr. Tamke—479-7837

Capstan Court
630 HEAD ST.

New, smaller, quiet, adult, convenient to Naden and Dockyard.
1-Bedroom from $199
2-Bedroom from $260
Mr. McCallen—386-0083

Ellery Manor
855 ELLERY STREET

Contr. entrance, children accepted. New and clean.
1-Bedroom $200.57
2-Bedroom $243.11
3-Bedroom $287.50
Mr. Perkins—382-2942

Sir Francis Drake
335 ST. JAMES STREET

Clean, quiet, adults, sauna, close to shops.
Bachelors from $155
1-Bedroom from $214
2-Bedroom from $248
Mrs. Gray—382-8071

April Manor
2530 WARK STREET

Close-in, ideal bachelor, free cable and parking.
1-Bedroom $185
2 Bachelor $165
Mr. Graves—385-8832
Phone after 6 p.m.

MANCHESTER COURT
(565 MANCHESTER ROAD)

MAKE YOUR NEXT MOVE TO MANCHESTER. BRIGHT, NEW, LARGE ONE- AND TWO-BEDROOM SUITES. EXTRA LARGE SUNDECK, QUALITY APPLIANCES. PRICED FROM $275.00 FOR TWO BEDROOMS AND $215.00 FOR ONE BEDROOM. PLEASE CALL OUR RESIDENT MANAGER AT 386-3615 FOR APPOINTMENT TO VIEW OR:

FOR FURTHER INFORMATION CALL:
BROWN BROS. on BLANSHARD
385-8771 (ANPTIME)

CLEEVE WOOD ESTATES LTD.

McKENZIE WOOD
1002 McKENZIE AVE.

Treed setting with view, large deluxe suites, large private balconies, loads of storage space, bachelor, $187; 1-bedroom from $208; 2-bedrooms, $252, owner operated, 479-9468 or 479-8812.

562 SIMCOE
Spacious 1 bedroom, in modern spotless block, surrounding beautiful flower gardens and waterfall, 3 blocks from Beacon Hil Park, 1 block from James Bay shopping area. Appliances, wall to wall carpet, drapes, heat, parking included, controlled entrance, live in managers, middle-aged or older persons preferred. $201. No rent increase for at least one year. No children or pets, available May 1st. To view call 383-7628 or apply to manager.

SOOKE WATERFRONT 1-bedrm. apartment, mature person or couple, (preferably retired), wanted for light caretaking in exchange for reasonable rental. Non-smoker, must be bondable, 1 year minimum commitment. 642-5950.

NO EXTRA CHARGES — $193.55. Cable, heat, hydro, parking incl. Modern 1 BR w-carpet. Close to Gorge waterfront and shopping. 386-9043. Res. Mgr. British American Realty Ltd.

$140. FAIRFIELD BACHELOR suite, suitable for older person without transportation; bus at door, 2 blocks to Beacon Hill Park, 4 blocks to sea, 1 block to shopping. 383-1015.

2-BEDROOM ESQUIMALT apartment now available. Children welcome. Fenced play areas access to sauna, pool table, etc. Phone 382-8489.

ONE BEDROOM SUITE OAK Bay waterfront, carpets, fridge, stove, heat, water, parking, no steps, mature couple or single, no pets, $165. Victoria Press Box 873.

LARGE 2 BEDROOM, LIVING room with fireplace, enclosed sunporch, front and back door. Quiet. No pets, no children, $225. Phone evenings 477-6320 for appointment.

ESQUIMALT LARGE BRIGHT one bedroom apartment, includes heat, phone 385-0005 anytime weekends, after 4 weekdays.

BEACON HILL PARK AREA, bedroom $260, bachelor $170 and $197, ideal for retired people. Adults, no pets. 385-7644, 592-9516.

1-BEDROOM APARTMENTS, MODERATELY priced. Open to view Saturday, April 23rd 1 to 4 p.m., 1323 Sussex.

COLWOOD AREA, 1-BEDROOM bachelor suite in new house. Living room, kitchen, fireplace, asking $200 per month. 477-1206.

BACHELOR BASEMENT SUITE, private entrance, fridge and stove, all utilities included. Saanich area. 479-8693.

AVAILABLE MAY 1, SMALL 1-bedroom basement suite, light, heat, cable, and washing facilities. Fairfield area, $165. 386-0065.

SPACIOUS TWO-BEDROOM IN small block with private entrances, close in, $240. 592-2503, 592-6602.

AVAILABLE MAY 1ST — 1 BEDroom apartment Esquimalt area, $171. 598-4490.

BACHELOR PAD WITH STOVE, fridge and fireplace. $160 including utilities. 598-2740.

MODERN ONE-BEDROOM apartment, 975 Balmoral, $186 per month, available May 1st. 384-0307.

BACHELOR SUITE, SUIT WORKing lady, Rockland Area, $133.92. 598-7776.

SIDNEY
Two bedroom, children welcome, $190. 477-2106.

ONE BEDROOM APARTMENT available May 1st, Fernwood near Bay $182. Phone 598-8225 after 5.

LARGE ONE BEDROOM SUITE, for rent in small block, Selkirk Ave., $188 per month. 385-5138.

ONE BEDROOM SUITE FOR rent, $160 monthly, 1246 Montrose Ave. 383-4970, 383-1507.

BRIGHT 3-ROOM GROUND level suite for quiet lady. 384-2908.

LARGE ONE BEDROOM FOR rent, Hillside area. 595-4231.

VILLAGE OAKS

(2125 Oak Bay Avenue)
Superior construction, deluxe appointments combine to make Village Oaks one of the finest residences offered on today's market. Two and three bedroom suites with master ensuite, deep pile carpets throughout, undercover parking, dishwasher and garburator are just a few of the fine features. From 1300 to 1600 square feet, priced to rent at $435.00 to $525.00. Adults only, no pets allowed. For appointment to view please call:

BROWN BROS.
on BLANSHARD
385-8771 (anytime)

SINCE 1887
Pemberton, Holmes Ltd.
1000 Gov't. St. 384-8124

HILTON HOUSE 790 DOMINION ROAD
NEW 1 AND 2-BR. APARTMENTS
From $190.00 per month. Controlled Entrance, caretaker service. Children welcome.

BALMORAL COURT
1118 BALMORAL RD.
1 BR. APARTMENTS
From 205.00 per month, differently designed suites in adult block.

BACH. APARTMENTS
JUBILEE AREA 149.81 & 151.27
Lovely large suites in older building, close to town, buses. Avail. May 1.

158.00. 1-BR. Fairfield, located on quiet st. close to town, ideal for older couple. Avail. May 1.

PROPERTY MANAGEMENT

FAIRFIELD — SPACIOUS, 1-bedroom, wall-to-wall, quiet block. Rent $208.43.

ROYAL SOVEREIGN — 1678 FORT ST. — modern 1-bedroom, wall-to-wall. Rent $199.58. Phone 595-4774.

KING ARTHUR APTS. — 1669 FORT ST. — Modern 1-bedroom, quiet block, ideal for retired couple. Rent $190.10. Phone 595-3350.

DAYMER APTS. — 2150 Cadboro Bay Rd. — Bachelor suite. Rent.

JAMES BAY — In a quiet block. Ground floor, 3-bedroom condominium — washer, dryer — own basement — private entrance. Rent $380.

WALKING DISTANCE TO TOWN — 1 bedroom suite. Older style. Rent $150.00. Bachelor suite. Rent $132.

To view, call 384-5830

david burr ltd.
655 Fort St. 384-9335

795 FAIRVIEW
Esquimalt
AVAILABLE IMMEDIATELY
Quiet Location

New, luxury one and two-bedroom suites. Conveniently located, close to all schools and bus, public tennis courts and golf course.
—1-Bedroom from $220
—2-Bedroom from $270
Controlled entrance, elevator, wall-to-wall carpet, drapes, colored appliances, large lockers on each floor, laundry facilities, roof garden with nice view. Children and small pets welcome.
To view contact:
Stein Construction Co. Ltd.
477-2787

CHAMBERLAIN WALK
1841 Oak Bay Ave.

Limited vacancies for
1-BR Stes from $195
2-BR Stes. from $265
Parking included
Utilities Extra
Some small pets allowed
Phone Manageress 598-1120
Roberts Investments Ltd.

COME TO QUIET
DUNSMUIR HOUSE
831 DUNSMUIR ROAD

WE OFFER:
—Ocean Frontage
—Terraced Gardens
—Park — Tennis
—Beautiful Large Suites
—Adults Only
Res. Manager 388-4943

55 BAY ST.
Victoria's newest apartment block, overlooking Victoria West Parkl. City and ocean views. Beautiful large, fully carpeted suites. 1, 2 bedrooms plus den. Please call 383-8251, 383-2974. Sorry, no children or pets.

ESQUIMALT, ONE BEDROOM suite available now, $198, two bedroom available May 1st, $238, no rent increase for one year, heat, hot water and cablevision included. Resident manager and quiet apartment block. No pets or children, please. 384-2173.

NORTH SHELBOURNE
Vacancies available now in near new Deluxe Apartment on Midgard. Only one 1-bdrm and one 2-bdrm in very quiet building near University. 477-0465.

SIR JOHN FRANKLIN APART.
3287 QUADRA STREET
Available now, one-bedroom deluxe suite, $205, in quiet modern odult building, bus stop at door. For appointment to view phone 658-5132.

ESQUIMALT ONE AND TWO bedroom suites from $195. Heat, cablevision included, children welcome. 388-6474 between 9 and 4 Monday-Friday.

ONE BEDROOM SUITE, AVAILable May 1st, $186 a month includes heat cable and drapes, sorry no children or pets, phone 383-4880.

BAY-COOK ST. MODERN charming, clean, spacious, bachelor suite with Murphy bed. Fridge, stove, heat, water, parking included. $160. 382-5240.

LANGFORD, AVAILABLE MAY 1st, 3 bedroom, wall-to-wall, fridge, stove, utilities included, children welcome. $205. 382-7390 or 386-2730.

AVAILABLE MAY 1ST. THREE one-bedroom suites in James Bay, heat, cable, and sauna. $221 per month. Phone after 6 p.m., 384-0889.

LARGE UNFURNISHED SUITE, 4 rooms plus bath and laundry room. Separate entrance, fridge and stove. Non-smokers only. $225. Mt. Tolmie area. 592-9027.

LARGE UNFURNISHED SUITE, 4 rooms plus bath and laundry room. Separate entrance, fridge and stove. Non-smokers only. $225. Mt. Tolmie area. 592-9027.

THREE BEDROOMS, TWO FULL baths, new wall-to-wall, cable, stove and fridge. Resident Manager, 384-3989.

LARGE 1-BEDROOM LOWER suite utilities and use of washer and dryer, partly furnished adults, $185. 477-5365.

FURNISHED APARTMENT, FOR rent, suitable for older couple with car, Seaview, 478-5181.

$149.81 — LARGE CORNER studio suite with separate sleeping area. Quiet street. 592-0988.

1-BEDROOM BASEMENT SUITE to quiet couple, utilities included. $185 a month. 598-7858.

CEDAR HILL AT HILLSIDE, 1 bedroom, $196, 1 bachelor, $165, everything included. 383-3332.

LARGE ONE BEDROOM FOR rent, Hillside area. 595-4231.

BROWN BROS. on BLANSHARD
People Helping People

TWO-BEDROOM SUITES

$243.00 — Ellery Apts., 837 Ellery Street. Children welcome, available immediately.

$203.08 — 1-1321 Fernwood Avenue, child welcome, available May 1.

$260.00-$290.00 — Gordreau Apts., 129, 131, 135 Gorge Rd. E., available immediately, pool, sauna, swirl pool.

$238.00 — 103 Haro Apts., 1400 Beach Dr., elderly person preferred.

Lord Essex — 240 Simcoe Street.
$230.29 — 105
$225.83 — 108

$260.99 — 304 Lord Michigan, 235 Michigan St.

$275.00-$305.00 — Manchester Court, 565 Manchester Rd., available immediately.

$280.00-$285.00 — Pandale Place, 1368 Pandora Ave.

$285.00-$325.00 — Redwood Park 155, 157 Gorge Rd. E., pool, sauna, available immed.

$435.00-$525.00 — Village Oaks, 2125 Oak Bay Ave.

$275.00-$280.00 — Wychbury Court, 1037 Wychbury Avenue.

$350.00 — 111 University Park Terrace, 1870 McKenzie Ave., sauna, swirl pool, children welcome.

$295.00 — 102-1146 View St., deluxe two bedrooms, or one and den, including dishwasher, stove, fridge and drapes. Sorry, no children or pets.

ONE-BEDROOM SUITES

$185.00 — 108 Barrington Manor, 2174 Cadboro Bay Rd.

$205.79 — 311 Don Quadra, 3244 Quadra St.
$203.08 — 412 Don Quadra, 3244 Quadra St.
$186.17 — 406 Don Quadra, 3244 Quadra St.

$103.96 — 6-645 Dunedin St.

$198.00 — Ellery Apts., 837 Ellery St., child welcome.

$190.00-$210.00 — Gordreau Apts., 129, 131, 135 Gorge Rd., E., pool, sauna, swirl pool.

Greenleaves — 2523 Wark Street
$172.50—201
$172.50—208
$172.50—306
$171.14—101
$171.40—108
$180.56—311

$184.48—206 Grenadier Manor, 1537 Belcher Avenue.

$164.85 — 15 Groton Manor, 550 Quadra Street.

$184.48 — 206 Haro Apts., 1400 Beach Drive, elderly person preferred.

Hollyview Arms — 1180 View Street
$204.17—406
$184.73—304
$204.17—402
$190.66—207
$197.38—301
$190.66—201

$184.48—109 Highlander, 2151 Haultain Street

$166.38—118 Lord Nelson, 1615 Belmont Avenue.

$220.00 — 406 Manchester Court, 565 Manchester St.

$215.00 — 101 Manchester Court, 565 Manchester St.

$205.52 — 303 Oakmount Court, 1341 Hillside Avenue.

$220.00—$225.00 — Pandale Place, 1368 Pandora Ave.

$250.00 — 404 Pandora Villa, 1130 Pandora Avenue, furnished.

$183.87 — 407 Pandora Villa, 1130 Pandora Avenue.

$220.00-$240.00 — Redwood Park, 155, 157 Gorge Rd. E., pool, sauna.

$172.50 — 310 Regency, 1975 Lee Avenue.
$159.77 — 207 Regency, 1975 Lee Avenue.
$185.95 — 205 Regency, 1975 Lee Avenue.

$164.85 — 108 Royal Commodore, 715 Vancouver St.

$192.06 — 303 Skyline Gorge, 2925 Qu'Appelle Avenue, available June 1.

Wellington Manor — 1670 Fort Street
$166.38—104
$184.48—304
$192.07—407

$215.00-$225.00 — Wychbury Court, 1037 Wychbury Avenue.

BACHELOR SUITES

$159.77 — 307 Don Quadra, 3244 Quadra Street.

$156.73 — 204 Greenleaves Apts., 2523 Wark St.

$150.05 — 4 Groton Manor, 550 Quadra Street.

$171.40 — 103 Hollyview Arms, 1180 View Street.

$163.00 — 201 Lord Michigan, 235 Michigan Street.

$165.00 — 407 Lord Michigan, 235 Michigan Street.

$163.00 — 207 Lord Michigan, 235 Michigan Street.

All rents quoted are current.

For further information call:
BROWN BROS. on BLANSHARD
385-8771 (anytime)

McKenzie Manor
1010 McKenzie Ave.

New building with large living rooms and master bedrooms, sauna and sparate games room.
2-Bedroom available from $250 and up.
1-Bedroom available from $180 and up.
Mrs. Henderson, 479-6486, 592-6770
KILMARNOCK HOLDINGS LTD.
595-2434

MAPLEWOOD GREEN
3255 COOK STREET

Bachelor, 1 and 2 bedrooms. May 1st; some available immediately.
Includes
Swimming pool, sauna, billiards and free heat.
3820-815 or 382-6071

CHATEAU VICTORIA
HOTEL and ROOFTOP
PARROT HOUSE RESTAURANT
740 BURDETT AVE.
382-4221

NO RENT INCREASE FOR THREE YEARS!
Two brand new, super-deluxe condos, Fairfield, both two-bedroom, $350 each, May 1. One two-bedroom main floor, $295, June 1. Phone 382-1498 or 383-4111, ask for Mr. Kerr or leave message.

OVERLOOKING WESTBAY MARINA
Ocean Park Manor, 885 Dunsmuir Road, one and two-bedroom suites from $175 includes heat, cable, hot water, sorry, no children or pets. Please call 386-9826, after 12 noon.

AVAILABLE MAY 1ST., 1-BEDroom suite at $171 and 1-bedroom suite at $180 all utilities included. Compare these prices. 385-6005 or 477-2473.

NOW RENTING PANDALE PLACE
1368 Pandora Ave.

Available for April, start the spring in a bright fresh new suite conveniently located close to town. One bedroom suites from $215.00, two bedrooms suites from $275.00. Featuring large kitchens with plenty of cupboard and counter space.
For further information call:
BROWN BROS. on
BLANSHARD
385-8771 (any time)

WYCHBURY COURT
1037 WYCHBURY AVE.

Make your spring move into a bright new suite in Wychbury Court, located next to the Olde English Inn. One bedroom suites from $215.00, two bedrooms from $275.00. Please call our resident manager at 383-0602 or:

For further information call: BROWN BROS. on BLANSHARD
385-8771 (anytime)

NOW RENTING
FREE RENT
until May 15
2549 DOWLER PLACE

Large 2-bedroom, modern apartments, controlled entrance, elevator. Cose to schools and downtown. Children welcome. No rent increase in 1977 if occupancy by May 1st.
PHONE 383-5059

BROWN BROS. on BLANSHARD
"People Helping People"

LORD MICHIGAN
(235 Michigan St.)
$260.99 — 303 2 Bedroom
$163.00 — 201 Bachelor
$165.00 — 407 Bachelor
0163.00 — 207 Bachelor
All suites include W-W carpeting, drapes, stove and fridge. To view please call Resident Manager 384-4654, or:
For further information call:
BROWN BROS. on BLANSHARD
385-8771 (anytime)

RIDGEWAY APTS.
Wall - to - Wall
Heat Included
Balcony
Laundry Room
Parking
Cablevision
Walking Distance to Town
1 and 2 Bedrooms
From $215
Apply Ms. Palfrey, 388-4271
J. H. WHITTOME CO., LTD.

Aquarius Apt. James Bay
Deluxe suites, drapes, wall to wall carpet, range, fridge, cablevision, swirl pool and sauna. 2-bedroom suites, from $245. No rent increase for a year. No pets or children. Phone 384-7627.

2-BEDROOM APARTMENT, CONvenient location. Clean, quiet adult block. Controlled entrance. Your own balcony. Fully draped and carpeted. Heat, water, cable, parking included. Good bus service. Close to shopping centre, senior citizen centre, bus stop. Esquimalt. Adults only, no pets. 382-2221.

1-BEDROOM APARTMENT, CONvenient location. Clean, quiet adult block. Controlled entrance. Your own balcony. Fully draped and carpeted. Heat, water, cable, parking included. Good bus service. Close to shopping centre, senior citizen centre, bus stop. Esquimalt. Adults only, no pets. 382-2221.

HARTNELL HOUSE
1204 YATES
NEW DOWNTOWN
Near bus, no steps, elevator, covered parking. Studios from $177.50. Two-bedroom at $285. 386-2812 or 383-0742.

WE WILL HELP YOU MOVE TO a near-new building, two and 3-bedroom suites, indoor heated pool, swirlpool, dry sauna, pool table and hobby's room. Located near Mayfair and Town & Country shopping centres. Also on main bus route. View anytime, give us a call, 386-0614.

2 WEEKS FREE RENT. 2-BEDroom large suite, 1-bedroom, elevator, controlled entrance, drapes, cable, w-w carpeting, laundry facilities, indoor pool, free parking, heat included. Available immediately; children welcome, $240 per month. 384-3686.

LORD STANLEY MANOR
1350 STANLEY AVENUE
1-bedroom, available now; 1-bedroom, available April 1st; 1 bachelor suite, available now. In quiet adult block, wall-to-wall carpet, drapes, sauna, games room. Good bus service. No pets. 595-4128.

2 BEDROOMS, 1½ BATHS, $262.12 includes cablevision, heat, hot water, drapes, carpets, appliances. Quiet waterfront building with heated indoor pool, sauna and games room. Call resident manager, before 10:00 a.m. or after 4:00 p.m. 382-7362.

AVAILABLE MAY 15TH, MAIN floor of newer home, 3 spacious bedrooms, fireplace, sundeck, common laundry room, utilities and laundry included, $345 per month. 479-7650.

HILLSIDE - COOK
A lovely 2-bedroom, 2 bathroom, corner suite, is available now in this convenient location, renting for $250 per month. Further details at 386-0712. Adults only, no pets.

JAMES BAY
A lovely 2-bedroom suite will be available for rent May 1st, renting for 231.19. Please phone 383-6607 for further details. Adults only, no pets.

KAMEL POINT VILLAGE
70 Dallas Dd. Deluxe 2 bedroom suites. Available May 1st. From $252. For further information call 382-8090.

SOUTH OAK BAY
2-bedroom, bright suite, wall to wall, ideal for middle aged lady. Stores and Beach Dr. ½-block. May 1st. No children or pets. 384-3480.

NOW AVAILABLE, NEW ONE and two bedroom suites, appliances, carpeted, drapes, private balconies plus huge rooftop sundecks. Must be seen. Adults only. Call Resident Manager. 595-5579.

Fantastic Family Accommodation! Huge, new 2-bedroom suite, close to town, features utility area, lots of storage, two full bathrooms, and only eight other neighbors. $325. 385-2956.

Luxurious
2 Bedroom
Approx. 1,100 to 1,500 sq. ft.

NOW RENTING
BEACON HILL PLAZA

151 ST. ANDREW
140 DOUGLAS ST.
Beacon and Simcoe
Across from Beautiful
Beacon Hill Park

—Woodburning fireplaces in all 2-bedroom suites.
—Penthouses with cathedral ceilings and lofts — cedar fireplaces and heavy hand-split cedar shake roof.
—Private gardens for ground-floor suites with generous patios, cedar trellises and arbors.
—Creative landscaping and inner courtyard with shuffleboard, underground parking.
—Spectacular views of ocean, mountains, inner harbour and Parliament Buildings.
—(Live in Victoria's finest apartment), close to ocean waterfronts and downtown shopping — across from beautiful Beacon Hill Park.

ADULT ORIENTED
2-bedroom with two 4-piece baths from $350
2-BEDROOM PENT-HOUSES from $405
STUDIO with fireplace.
LUXURIOUS IN SPACE
BY APPOINTMENT
384-5242

FREE RENT
For Balance of APRIL
FOR ANYONE MOVING IN NOW
(To qualify must guarantee 2 months rent.)

NEAR NEW BUILDING
Just 5 min. from Downtown Victoria
CHILDREN WELCOME
SUITES FROM $210
384-0249
TOD HACKETT CONSTRUCTION LTD.

Royal Graham
2648 Graham St.

2 bedroom $260 per mo.
1 bedroom $195-$220
Quiet locality
Close to stores and bus
No pets.
Please call
Resident Managers,
Mr. and Mrs. Brant
382-9454.
Chateau Rockland
Apartments Ltd.

GORDON HEAD TOWNHOUSES
Available immediately, spacious 2 and 3 bedrooms, private patio, 1½ baths, finished rec room, washer and dryer. Minutes from school and shopping; family oriented living, no pets. Professionally managed by Edgecombe Properties. From $295 to $325. Call 477-5422 anytime.

$190.
Nice 1-bedroom suite, 908 Market St., in quiet cul-de-sac. Fronting on a park. Rent includes parking, cable, rec room and sauna, 382-4419 or 478-0225.

PLUSH 2-BDRM CONDOMINIUM available immediately. Lounge, workshop, sauna, rec. rm., laundry in the building. Parking. $325. Apply Ms. Palfrey 388-4271.
J. H. WHITTOME CO., LTD.

$99
May 1st — nice Bachelor suite, 6-suite block, Kings-Quadra. Suitable mature lady. 385-0471.

CONDOMINIUM OVERLOOKING Beacon Hill Park, large one bedroom suite, sauna whirl pool, recreational room, parking included, rent $250. Phone 384-1381.

MODERN 1-BEDROOM APARTment, wall-to-wall carpet, available May 1, $177 per month. Contact Dave Short, 388-5454.

DUNSMUIR ROYALE APARTments — 801 Esquimalt Rd., 1 bachelor suite, $171.25, immediate occupancy. 386-3751.

CARNARVON MANOR
1243 Bay Street
1-2 Bedroom suites. Avail. May 1st. Adults. Pool, sauna. 383-3974.

ESQUIMALT
Two-bedroom and one-bedroom brand new building, good view, near Naden, children welcome 385-4832.

JAMES BAY, MODERN BACHElor, 1 and 2 bedrooms, 592-7678 or 479-9813. Private beach, modern suites, 386-3773, utilities included.

SPACIOUS 2-BEDROOM APARTment, close to town, utilities included, $235. 386-8881, 658-8893.

CHARMING FAIRFIELD
Large 1-bedroom suite, near sea and park. 479-2895 or 595-1771.

1 BEDROOM APARTMENT, fridge, stove, hot water. 614 Esquimalt. $150. 592-4673.

1 BEDROOM APT., APPLIances, self-contained, $185, call after 4. 383-2878.

JAMES BAY HERITAGE HOUSE, newly converted to 1 bedroom suites, 101 Ontario, to view call 385-0174 or 384-2429.

ONE-BEDROOM SUITES FOR rent in Sidney. Phone 477-5255, after 5 p.m., 656-2388, anytime.

TWO BEDROOM SUITE, NEAR Jubilee Hospital, $210. Avail. now. 478-6354.

DELUXE 1-BEDROOM CONdominium, pool sauna, avail. now, $225. 595-7804.

AVAILABLE MAY 1ST, BACHElor suite, $150 month, 1106 Empress Avenue. 477-2531.

JAMES BAY AREA, 2 BACHElor suites $157 and $158. Adults, no pets. 384-6185, 592-9516.

2-BEDROOM SUITE IN TOWN. $215. All utilities included. 386-0015.

APARTMENT
945 ESQUIMALT ROAD

REDUCED FOR QUICK SALE
20-yr.-old apartment containing 4-2 bedroom suites and 1-1 bedroom suite with covered parking at rear. Special bonus sea views from eating areas of all suites. Ideal for owner occupier. This is a good holding property at the reduced price of $108,500. Why not get a couple of friends to join you as joint owners.
STEVE SALAGA
388-6275, Page 321
Homefinders, Wall & Redekop

ROCKLAND HEIGHTS
Rockland and Oak Bay Ave., available now. 2 bedroom suite $240. 1 bedroom suite $195. Phone 598-8755 or 592-2025.

COOK STREET FOR RENT
Excellent 1-bedroom (twin bed size) apt. New wall-to-wall carpet, drapes, completely painted throughout, modern fixtures, opposite park, on transportation by shops and near ocean, walking distance to town. Quiet mature people only, please — no pets. Rent $165 monthly. Phone 384-7826.

WATERFRONT
2-Bedroom, 1½ bath, walk-in closet. Harbour and city view, cablevision, heat and hot water included with full carpeting drapes, appliances. Building as sauna, games room, and heated covered pool. Adults only. Call resident manager, before 10 a.m. or after 4 p.m. 382-7362.

2 — 2-Br Suites and 2 light housekeeping rooms in older renovated home located on quiet street in Fernwood area. For more information please contact:
PEMBERTON, HOLMES LTD.
PROPERTY MANAGEMENT
384-8124.
1000 government St., Victoria

AVAILABLE MAY 1st
Waterfront building 1-bedroom suite includes cablevision, heat, hot water, drapes, carpets and appliances. Quiet building has heated ances. Building has sauna, games room. Adults only. Call resident manager before 10 a.m. or after 4 p.m. 382-7362.

QUIET STREET IN JAMES BAY, available now, 2-bedrooms, $235; 1 bedroom at $220. May 1st 1-bedroom at $199. June 1st. Bachelor $145 and $154, 1 bedrooms $195.65 and $199. Rent includes heat, hot water, parking, wall-to-wall, drapes, fridge and stove. Adults only. No pets. 385-8081.

HILLSIDE-COOK
We have available May 1st., a bachelor unit renting for $168.83 (no increase for 12 months) and one bedroom unit, renting for $183.48 (next increase Feb. 1978). Details at 386-0712. Adults only, no pets.

CARLTON TERR. APTS.
ESQUIMALT
Available May 1st., two 1-bedroom $203. One 1-bedroom $200. Rental includes hydro, heat, cablevision, laundry, parking. Controlled entrance. 382-9329.

JAMES BAY
Charming one bedroom apartment in older duplex. Quiet and private. Fireplace and garden. Vacant May 1st. $225 monthly. Evenings, 652-3141.

DELUXE BRIGHT 1-BEDROOM, corner suite in celan, quiet modern block. Close to town and Parliament buildings. Refined older adults preferred. Sorry no children or pets. Owner Manager. Available June 1, 1977, $197.97. 477-6448.

COOK-HILLSIDE AREA
Available May 1st, 1 bedrooms from $177, includes heat and cable, drapes and wall-to-wall carpet. 386-9573. Sorry no children or pets.

ESQUIMALT
Available May 1st, a very lovely 1-bedroom apartment renting for $167.61. Apartment building in conveniently located and is especially suited to senior adults. Please phone 382-0626. No pets, please.

SOOKE AREA
1 and 2-bedroom condominium apts. and townhouses, new condition on sea frontage. 2 months free rent for 1-year contract. Rent reasonable. Call Mr. H. Slack at 642-4186.

LARGE BACHELOR SUITE. $175. One bedroom suite, $200 .Cook-Pandora area, close to town and half block to bus. Southern exposure balconies. Small child, but no pets accepted. 382-5872.

PENSIONERS — TWO BACHELOR suite avail. now, near Beacon Hill Park, $99.09 and $105.20 p.m.
WESTERN HOMES LTD.,
386-3494 (24 hrs.)

AVAILABLE MAY 1ST, SPAcious one-bedroom apartment. Mt. Tolmie area, large balcony 3rd floor, pool, sauna, swirl pool, etc. $230. Phone after 5:30 p.m. 477-0601.

GORGE AREA
Two bedroom suite, available May 1st, $250 per month, all utilities included, children over eight welcome. Sorry no dogs. 3074 Albany St. 384-5190.

Esq. - Naden
1 bedroom, adults, without pets, $185-$205. John 386-3231, 477-8096.

SPENCER CASTLE
It is a pleasure to live in this two-bedroom, two-bathroom spacious condominium with all major appliances, swimming pool, beautiful garden. 386-3816.

1 AND 2-BEDROOM
COLWOOD AREA
Close to Juan de Fuca Recreation, shopping schools, pets and children welcome. Phone 478-5050

AVAILABLE MAY 1ST. SMALL 1-bedroom apt. on Hillside, between Blanshard and Quadra. Modern, W-to-W, balcony. $175 P.M. Apply Ms. Palfrey, 388-4271.
J. H. WHITTOME CO., LTD.

LOCATION PERFECT, GROUND floor two-bedroom, 1½ baths, adult condominium, close to bus and shops, Rockland and Oak Bay Avenue. $350. 477-6040.

ONE-BEDROOM OAK BAY JUNCtion, sunny top floor, quiet, adults only, cablevision, electric heat, $202 per month. 595-3556, after 5 p.m.

BLUE CEDAR, 820 CRAIGflower, lovely two-bedroom suite, wall-to-wall carpet, drapes, cablevision, parking, rent $256.50. Mature adults only. 382-5641.

MAY 1ST, PARTLY FURNISHED two-room suite plus bath, two private entrances, attached garage. $200 a month. Includes utilities. 385-2279.

SUNNY 1-BEDROOM, WALL-TOwall, all utilities, very quiet street, overlooking Beacon Hill Park, sea and town, parking, pool, sauna, etc. inclusive. 385-7841.

ONE-BEDROOM APARTMENT, view balcony, includes heat, cable TV, parking, storage, May 1, $195. 382-6096, 382-6801.

HILLSIDE BY CEDAR HILL, bachelor suite, $160. 3-bedroom suite, $300. 477-9368 before noon or after 5.

2 LOVELY SUITES, FOR RENT, 1 close to Mayfair shopping centre, $170. 1 on Battery St., $220. For more information call 386-7051.

NIAGARA COURT 535 NIAGARA Bachelor, 1-bedroom and 2-bedroom available May 1st. Consider infant child. No pets.

1 BEDROOM IN FAIRFIELD DIStrict, separate entrance, small pets allowed, $176. 382-5209 after 5 p.m.

TWO BEDROOM SUITE, $195, fridge, stove, heat. 384-3461 between 5 and 10 p.m.

3-BEDROOM MAIN SUITE. Stove, fridge, wall-to-wall carpet. Gorge Area. 386-1803, 658-5502.

CHILDREN WELCOME AT 2320 Quadra, two bedroom $225, 658-5393.

THREE-ROOM SELF-CONtained suite, available May 1st, Jubilee area, 595-8615.

1-BEDROOM SUITE, $121 PER month, share bathroom, available May 1st. 384-2772.

2-BEDROOM CONDOMINIUM near University for May 1st. Phone 477-1939.

1-BEDROOM BASEMENT SUITE, Gordon Head area, 477-7502 after 3 weekdays, weekends anytime.

SUITE FOR RENT AT 16 PADdon Ave. Call 595-2075.

BACHELOR SUITE FOR RENT. 382-8028.

NO INCREASE
REDWOOD PARK
(155, 157 Gorge Rd. E.)

No rent increase during 1977 and 1978 if you take occupancy before June 1, 1977.

Save money while at the same time enjoy living in a completely modern apartment on the quiet Gorge Waters featuring:

Covered parking
Swimming Pool
Sauna
Recreation Area

Priced to rent from $220.00 for one-bedroom suites and from $295.00 for two-bedroom suites.

Please call our resident manager at 382-6407 for appointment to view or:

For further information call:
BROWN BROS. on BLANSHARD
385-8771 (anytime)

TREAT YOURSELF RIGHT
and live at QUADRA TERRACE, Quadra and Caledonia. Deluxe 1-bedroom suites. A unique new building close to stores, recreation facilities, day care centre, etc. Open to view by appointment.

DON'T CRAMP YOUR STYLE
1253 ESQUIMALT ROAD
Very large bachelor, 1-bedroom, 2-bedroom, from $170. Roof deck, laundry room and resident manager.
To view phone our office, 386-3124.

946 BALMORAL
Bach. Suite. $160. mo. incl. appliances, drapes, carpeting and underground parking. Can be furnished if desired. 1 child or small pet welcome.

APRIL LOVE
404 DUNDAS
Only three real large one-bedroom suites left. Balconies, party room, elevator, res. mgr. From $210. Quiet street close to town.

CHILDREN AND SMALL PETS WELCOME IN ABOVE BUILDINGS

LOVELY AS SPRING
1333 PANDORA
Unusually large one-bedroom suites, $220, parking included, with resident mgr.

GRAHAM HOUSE
1110 QUEENS
Adult building, large, bright suites with balconies. One - bedroom $178.55; two-bedroom $285. Heat and cable included.

SEASPRAY PROPERTIES LTD.
386-3124 Anytime or Evening and Weekends call:
FRANK STAPLES—477-9177

FREE RACQUET CLUB MEMBERSHIP
UNIVERSITY AREA
CAMPUS COURT
1631-1641 McKenzie Avenue

—Deluxe 1 & 2-bdrm. suites from $195.
—Close to shopping and recreation
—Buses at the door
—Tennis court
477-0011 477-2612

OVER 40 ALREADY RENTED!
Only 15 left
don't miss out.
1-Bdrm. from $195
2-Bdrm. from $260
—extra large suites
—sweeping views

Macaulay North Apartments
Resident manager or call
P. R. BROWN & SONS
385-3435

HYBURY HOUSE
3868 Shelbourne Street
1 and 2 Bedrooms, May 1st
Includes
Swimming Pool, Sauna, Jacuzzi
Billiards, Free Heat.
477-9601

$145
Cozy modern bachelor including all utilities.

$175
1-bedroom suite in older house.

$325
3 bedrooms, fenced yard, basement, utilities included. Fort and St. Charles area.
LOISELLE BROS. 383-4568

LORD STANLEY MANOR
1350 STANLEY AVENUE
1-bedroom front corner suite, available May 1st, quiet adult block, W to W carpets, drapes, sauna games room, good bus service. 595-4128.

VIC WEST 1-BEDROOM APARTments over-looking harbour, mature adults only, heat and cable included, sorry no pets. Call 386-7317 Monday to Saturday 4-9 p.m.

NEW
HILLSIDE AND QUADRA
1 and 2 bedrooms, controlled entrance, cablevision, large stove and fridge, 386-0130.

ATTRACTIVE BACHELOR 1 AND 2-bedroom apartments, from $129.40 to $205.10. Well maintained good location. Call Royal Trust, 388-4311.

YOUNG PEOPLE WANTED. TWO bedroom apartment, 1140 Pandora, $240. Phone 382-1493 between 5-7 p.m.

MAY 1 — 3 1-BEDROOM SUITES, 2 front, 1 back (sun). 1 block from shopping centre and Dallas Rd., on bus line James Bay. 385-5930.

BURNSIDE-HARRIET
One bedroom apartments. On bus route. Weekdays, 9-5, 388-7891.

SOOKE: TWO BEDROOMS, CHILdren and pets OK, $175. Reduction for rental work. 386-3957, 642-3829.

BRIGHT 1-BEDROOM SUITE IN house, available May 1st, University area, 477-0967.

Children Welcome!

New Building Esquimalt Rd.
(past Admirals Rd.)

CAPTAIN'S WALK
1357 Esquimalt Rd.

One and Two Bedroom Suites from $195

—Close to all shopping and recreation
—Two buses at the door
—Ample parking
—Laundry
—Elevator
—Roof garden
—Ocean view
—Appliances, drapes and carpeting
View by appointment
Phone Manager, Mr. Ferguson, 384-0834, Apt. No. 403 or 385-0991
Anytime

AVAILABLE APRIL 1ST
Cloverdale Townhouse
991 CLOVERDALE

Bachelor suites
from $173.16
Two-bedroom
up and down suites
from $263.81
INCLUDES HEAT AND CABLEVISION
also carpets, drapes, fridge, stove.
—Laundry facilities and
—Parking available.
—Close to schools, stores and buses.

Contact Mr. and Mrs. Alton in Suite 101 at 991 Cloverdale Ave. 384-2725

Ascot House
1537 Morison St.
off Oak Bay Ave.

Only 2, two-BR. suites left. Both corner suites. Older couples preferred.

No children or pets

For permission to view phone 385-0991 anytime or evenings 4-8 p.m.
phone 595-6278.

WINDSOR COURT
252,254, 258 Gorge Rd. E.
Large comfortable suites in adult apartment complex. These spacious units include heat.
For your enjoyment and recreation we offer 50-ft. heated indoor pool, swirl pool, saunas, squash court, tennis court and universal gym.
1 bedroom suites $215-230
2 bedroom suites $270-$300
2 bedroom, 2 full bathrooms $320
Sorry
No Children or Pets
Resident Managers
Mr. and Mrs. Hand 383-5059
Mr. and Mrs. Innis 384-3430
Mr. and Mrs. Noad 383-0509
Office Mon. to Fri. 9-5
388-4555
McArthur Park Estates

WYCLIFFE
One bedroom available May 1st, $196.87. No children or pets. 598-7862.

NEW BUILDING
MAY 1ST OCCUPANCY
HILLSIDE-QUADRA AREA
1 bedroom from $177, 2 bedroom from $236. Phone 388-7421 for information (9-4 p.m.)

UNIVERSITY GARDEN HOMES
Drapes, heat, hot water, stove and fridge, cablevision, parking, new wall-to-wall carpet, 1½ baths, washer-dryer hookup, family room and spacious lawns, 3 bedrooms, $371.50. Children welcome no pets. 595-2683.

ESQUIMALT DISTRICT AVAILable May 1st. 1 bedroom $185. Close to shopping and bus. Includes heat, cable, wall to wall carpets and drapes. Suitable for older couple. Sorry no children or pets. Please call 386-0249.

VICTORIAN APT.
2111 SPRING ROAD
2-bedroom suite $190. 1-bedroom suite $177. Parent with child welcome. Res. Mgr. 385-2584. British American Realty Ltd.

2 LARGE BEDROOMS, LARGE living room with fireplace, $250 per month includes heat and water. Stove and fridge, 595-3121.

TWO BEDROOM CONDOMINIUM in Esquimalt for $250 per month, private entrance, free laundry facilities. 595-7284 or 479-2216.

$187 TOP FLOOR, WITH GOOD view, modern 1 bedroom wall-to-wall, balcony close to everything, May 1st. 383-8774, 382-1234.

BACHELORS FOR QUIET LADY facing Beacon Hill Park and sea, $74.78 and $155 per month. 383-9985 or 384-9446.

LARGE BRIGHT ONE-BEDROOM suite available May 1st, walking distance to town, no pets or children. Phone after 4 p.m., 592-2557.

LOWER HOUSE
3 bdrms., utilities included. Ideal for nurses. 386-3957 or 642-3829.

3-BEDROOM BASEMENT SUITE for rent. 384-7448.

WATERFRONT Large Suites SWIMMING POOL Next to Park With Tennis
EXCEPTIONAL RECREATION FACILITIES
INDOOR Pool
Hydro — Therapy Pool
SAUNA
Indoor Parking
Billiard Room
Squash Court
Hobby Shop
AVAILABLE MAY 1,
ONE BEDRM. $189
TWO BEDRM. $243
Includes Heat and Cablevision
Mature adults only, no pets, Seagate, 707 Esquimalt Road on Victoria's Harbour Waterfront. Diamond Developments, 388-6100.
Resident Manager 383-1731

SPARWOOD
OPEN HOUSE
SUN. 10 a.m.-4 p.m.
3824 CAREY ROAD
NEW BUILDING
ELEVATOR,
DRAPES,
CONTROLLED ENTRANCE,
W-W CARPETING,
CABLE TV,
LAUNDRY,
COVERED PARKING,
BUS STOP AT DOOR
1 BEDROOM $215
BACHELOR $185
CALL 477-6621 or 479-6297

2-BEDROOM TOWN-HOUSES
210 DOUGLAS
$350 P.M.
Prime location — wood burning fireplace — fully equipped including washer and dryer.
OPEN DAILY
3-6 p.m.
SMITH DOBSON ESTATES LTD.
384-1424

NEW LOWER RENTS
909 MARKET STREET
TOPAZ PARK AREA
BACHELOR SUITES FROM $160
1 BEDROOM SUITES FROM $180
2 BEDROOM SUITES FROM $230
All rents include cable, hot water and parking. Convenient to bus, schools and city centre, children welcome. Resident Manager E. Kenny 383-9139 or BOORMAN INVESTMENT CO. LTD. 1111 GOVERNNMENT ST. 386-7521

WE HAVE SEVERAL APTS AND DUPLEXES FOR RENT
3 bdr lower duplex, 1209 Yukon St. $250 per month all utilities included.
2 bdr apartment 2312 Wark St. $195 per month
3 bdr. upper duplex, Oak Bay, 2377 Todd Lane $300 per month
3 bdr. side by side duplex. 728 Danbrook $250 per month and utilities.
Please do not disturb tennants phone Ron Morrison 9 a.m.-5 p.m. 385-9774 6 p.m.-11 p.m. 595-1902.

Harbour Towers
AVAILABLE JUNE 1
2-Bedroom. 925 Sq. Ft.
and
1-Bedroom, 650 Sq. Ft.
385-2405

HIGH QUADRA
Lovely one-bedroom apartment available immediately. Dining room plus eating area in kitchen. Swimming pool, tennis courts and sauna. $285 per month. 595-3321. Rental Dept.
JACK MEARS
OAK BAY REALTY LTD.

ONE BEDROOM SUITE, $200. Two bedroom suite, $240. Heat and cablevision included, no children or pets, references required. 382-0514.

LARGE SPACIOUS 1 AND 2-BEDroom apartments available. Good bus route. 5 minutes from downtown. Reasonable rent. Small child or pet accepted. 384-5320.

829 ESQUIMALT ROAD, ONE-bedroom suite for rent, $140 per month. Available May 1st. Phone 477-8102 after 5.

ESQUIMALT ONE BEDROOM, $189, bachelor studio, $165.50. Heat, cablevision, hot water included. 478-3854.

MAY 1ST: 1-BEDROOM SUITE, modern block, Oak Bay. Rugs, drapes, hydro included, $192. 592-1167.

ALL UTILITIES INCLUDED, two bedroom $268, one bedroom $200.50; one bachelor $180. 1410 Elford. 598-7724.

2-BEDROOM APARTMENT, older house, Fairfield. Near park. $270. Heat and Cable. May 1st. 384-1552.

CORNER OF FERNWOOD AND Yates, large 2-bedroom suite available May 1st. Heat and cable included, rent $222.21. 386-8602.

1 AND 2 BEDROOM SUITES. Includes heat, water, cable. Quiet adults only. $195 and $235 new rates. 592-7869.

AVAILABLE MAY 1ST, 1-BEDroom suites, $190. 2-bedroom suites, $230. 128 Croft St. 382-9318 after 4 p.m.

1-BEDROOM APARTMENT, PEMbroke St. Working person, no pets, $170. 383-0130.

1-BEDROOM SUITE, QUIET building, no pets, no children, mature adults, $150, 479-5205.

1 BEDROOM, CENTRAL, SMALL modern building, $197.38, cablevision included. 384-7076 after 5.

ONE-BEDROOM BASEMENT suite, on Gonzales Bay, available May 1st. Call 598-5405 after 6 p.m.

SOOKE—$175
1-Bedroom apartment, most utilities included. 642-3736.

1 BEDROOM, WITH POOL, sauna, wall-to-wall carpeting. Phone 386-0604, 4:30-6 p.m.

MODERN 1-BEDROOM, ROCKheights area, Esquimalt. Mature adults, sorry no pets. 383-3239.

200 APARTMENTS TO RENT UNFURNISHED

HURRY — EFFECTIVE MAY 1
WE WILL PAY ½ YOUR HYDRO BILL.

96-suite apartment building, adjacent to Vic West Park, and new tennis courts, overlooking city and ocean view, bright large suites include wall-to-wall carpets, drapes, fridge and stove, delightful skylight sauna and exercise room, 1 and 2 bedrooms plus den still available. Please call 383-8251. Sorry, no pets or children.

LOVELY QUIET TOP FLOOR, 2 bedroom apartment, MacKenzie Ave., 642-3144.

201 APARTMENTS TO RENT FURNISHED

NEW
Near Downtown
Hartnell House
1204 Yates

Includes dishes, linen, color TV, radio, underground parking, elevator; near bus, no steps. Studio bachelor suite, $250 per month. Two-bedrm. suite, $405 per month. 386-2812.

DE LUXE ACCOMMODATION. Furnished bachelor and 1-bedroom suites available from September 15. Colored TV, dining room, laundry, indoor pool, hydro pool, saunas, lounge, maid service, answering service. No pets. Canterbury Inn, 310 Gorge Road. Phone 382-2151.

DE LUXE ACCOMMODATION. Furnished bachelor, 1 and 2-bedroom suites available from Sept. 15. Maid service, answering service, indoor heated pool, saunas, coffee shop, dining room, laundry, colored cable TV. "No pets." Coachman Inn, 229 Gorge Rd. E. Phone 388-6611.

LARGE BACHELOR
946 Balmoral

FULLY FURNISHED, parking included, $185. Laundry room in building. Call FRANK STAPLES, 386-3124 or evening, 477-9177.
SEASPRAY PROPERTIES LTD.

1 AND 2 BEDROOM APARTments, Esquimalt. Beautifully furnished, extremely quiet block, opposite shopping centre, one block to park, senior citizens centre. heat, water, cable, parking included. $250-325. 382-2221.

BACHELOR UNIT
$187.50

Suitable for one or two persons. Close to town. Everything supplied. Michelangelo Apartments.
1158 Yates 386-2812

FULLY FURNISHED SUITES, includes linen, kitchenware, cablevision, laundry facilities and parking. On bus line and across from shopping. Jubilee Hospital area. 1-bedroom, $230. Bachelor $210. Adult block, no pets. 592-9516.

AVAILABLE NOW
$195.70, ESQUIMALT, 3½ Rooms (1 bedrm), main furniture plus heat, hot water, cable, laundry, bus at the door, super market. 382-4312, eves. 477-4662. DICKIE AGENCIES, 919 FORT.

AVAILABLE MAY 1ST, FURnished 2-bedrm. basement suite near UVic and shopping. No children. $250 per month plus 1/3 utilities. Phone 477-7807 or (112)-943-1894.

1-BEDROOM CONDOMINIUM, dishwasher, deluxe furnishing seaview. near park. References required, $375 per month. 382-0074. quired, $375 pr. o

LARGE DELUXE UNITS, FULL kitchens, color cablevision, quiet location, off season weekly and monthly rates. Daffodil Inn, 680 Garbally Road, phone 386-8351.

TASTEFULLY FURNISHED studio suite, seaview, on 14th floor, Orchard House, suit business person. Adult building, 2 pools and saunas. Phone manager 382-4650.

1-BEDROOM, HEAT, LIGHT, water, cablevision, included, $200 month, available May 1st, phone after 6 p.m. 382-9505, 1052 Topaz Avenue.

OCEAN MANOR
Deluxe one bedroom, quiet, controlled entrance, sauna, hydro-pool laundry, coloured T.V. Adults, no pets. 2930 Washington, 388-7818.

1-BEDROOM SUITE WITH CHARacter, nicely furnished, Oak Bay Junction area, quiet non-smoking, working female preferred $170. Available May 1st 595-1148.

BACHELOR IN QUIET BUILDing in Fairfield, close to Park and shopping. Suitable for working lady, $120. Phone 388-6920, after 5:00 p.m. or Saturday.

MAY 1ST — SEPTEMBER 1ST, large one-bedroom suite, fireplace, Gorge Road, $220, utilities included. 384-6882.

BACHELOR. GOOD LOCATION. $142.60 month, May 1st - Aug. 31st. Fort-Richmond. 595-3682, 598-6634 after 5:30.

FAIRFIELD ROAD, BRIGHT modern, bachelor suite, small quiet block, handy shopping, bus, $173. 477-2833.

FURNISHED SUITES, 3 ROOMS, suit elderly couple, share bathroom, Esquimalt district. $200. 382-0545.

SINGLE ROOM AND KITCHENette, suit elderly couple, $125. Share bathroom. Esquimalt district. 382-0545.

TO SUB-LET MAY UNTIL August, 1-bedroom apartment, furnished, on Burnside Rd. East. Phone 385-8252.

BEAUTIFUL 1 BEDROOM SUITE, private entrance, near Foul Bay Road, close to Jubilee, $180 month, 598-3764.

SMALLER 1-BEDROOM SUITE in new home for quiet adults. $200 includes all utilities, washer dryer, T.V. Phone only extra. 479-0063.

VERY CLOSE TO UNIVERSITY and ocean, bachelor basement suite all utilities. $165. Quiet male. 477-3156.

BEACON HILL, BACHELOR suite in older home, all facilities included, suitable professional woman. References. $150. 598-4971.

2 BEDROOM, SEPARATE ENtrance, fully furnished, available May 1st. 383-6024.

ONE-BEDROOM FURNISHED suite, also furnished room, no cooking. 385-6292.

MAY 1ST. GORDON HEAD WAterfront, one bedroom, all utilities, adults, no pets. $250. 477-1485.

NEAR JUBILEE SELF-CONtained 1 bedroom suite, all included, $180 month. 595-6460.

BUNGALOWS AND SUITES. Fireplaces. No pets. Malahat Bungalows, 478-3011.

DELUXE ONE-BEDROOM CONdominium, completely furnished, downtown. $275. 595-7804.

BACHELOR SUITE, FOR RENT, private entrance, $168, vacancy May 1st, 384-3348.

OAK BAY, LARGE 1-BEDROOM furnished, close to bus, stores, $235 a month. 592-1589 after 4:30.

LARGE 2-BEDROOM, FURnished condominium; children welcome. University area. 477-9675.

FURNISHED 1-BEDROOM SUITE, close to Woodwards. 386-7896.

QUIET SELF CONTAINED 1 bedroom, $176. 388-7605.

MONTHLY, CHILDREN AND pets welcome. 478-3443.

UPPER OLDER HOME, SELF-contained suite. $165. 383-6664.

1 BEDROOM BASEMENT SUITE for rent. 384-7448.

202 APARTMENT FURNITURE TO RENT

STANDARD FURNITURE
Three Rooms from
$40 per month
Immediate Delivery
382-5111

MONTH TO MONTH
Piece or Group
CAMOSUN FURNITURE RENTAL
942 Fort St. 383-3655

TRADE
Through
CLASSIFIED

DIAL 386-2121

203 APARTMENTS WANTED

WORKING GIRL, 28, WANTS quiet, self-contained furnished or semi-furnished suite, Fairfield, Beacon Hill, to $150. 384-7629 mornings or evenings.

MOTHER WITH 7-YEAR-OLD child, would like 1 or 2 bedroom suite, for May 1st, Burnside or Tillicum area, close to a school, 385-8202.

204 SHARED ACCOMMODATIONS

FIRST CLASS ACCOMMOdation, modern townhouse, fully furnished (near Sears) private bedroom, share kitchen, etc. Ideal for young working man — non-smoker. Utilities, washer and dryer included $125 per month. Ref. Please. Call 595-6272 or 598-4930.

TEMPORARY FURNISHED room in cooperative household. May 1st to September 1st, 1977. Elegant old home near Fairfield and Moss. Rent negotiable at $150. Open house 5:30 to 6:30 p.m. 386-8169 evenings.

COUPLE WITH LARGE HOME near waterfront, Fairfield area, would like to share with other couple or singles. Infant, children O.K. Non-smokers, semi-vegetarians. 382-2709, after 6, weekdays.

GIRL WANTED TO SHARE house with another girl, from May to Sept. own bedroom, spacious nice area, close to University, $100. (get Groceries At-Cost) 382-6314.

WORKING GIRL OR STUDENT to share 2-bedroom apartment with same in Oak Bay Junction area, as of May 1st. 595-6357 between 5:30 and 7:30.

FEMALE WANTED TO SHARE large Fairfield home, with 4 other men and women. June 1st, phone 386-8169. Open House 5:30 to 6:30.

ONE PLACE AVAILABLE IN 3-bedroom furnished condominium. Share with 2 other people. After 5 p.m. 478-2480 or 382-5617.

LANGFORD AREA TO SHARE three bedroom large 4-plex with single male-female or couples, $125. 478-3066.

WORKING LADY WISHES TO share her 1-bedroom apt. with same. 384-2660.

WANTED: SINGLE WORKING girl to share 2-bedroom apartment for July 1st. 386-7055.

WORKING GIRL WANTED TO share beautiful old house with three others. $94. 382-2577.

MATURE PERSONS TO SHARE large house, Fairfield area. Phone after 5, 384-9943.

WANTED YOUNG RESPONSIBLE male, to share furnished house, in Oak Bay, 592-0872.

WORKING LADY WISHES TO share her 1-bedroom apt. with same. 384-2660 9-11 a.m.

WANTED — A PERSON TO share rent on 3-bedroom house in Colwood area, phone 478-6454.

FOUR BEDROOM HOUSE TO share, suitable for female with small children. 477-8563.

WOMAN, 25, WANTS TO SHARE her 2-bedrm townhouse with same. 598-5144, 9-5 weekdays.

SHARE ACCOMMODATION
595-4972

206 DUPLEXES TO RENT

ESQUIMALT 2 BEDROOM SIDE duplex, near sea, park, amenities, living, dining room, carpeting, large kitchen, sundeck, basement, carport, suitable for quiet or mature couple. No pets, $315. 384-5835 or 382-9306.

CLOSE TO TOWN, NEW 2-BEDroom duplex, suitable for small family or working couple. Fridge, range carpets and curtains, $350 includes water and gardening. 386-6571.

2 BEDROOM DUPLEX, $250 PER month, mature adults only, reference. Phone 9 a.m. to 3 p.m. Esquimalt area, available May 1, 386-1069.

AVAILABLE IMMEDIATELY, NO rent til June for approved tenant, 1-year-old side-by-side 3-bedroom duplex in quiet Colwood street. 479-5629.

LOWER DUPLEX, 2 BEDROOMS with fireplace, near Cook and Finlayson, park and store on same quiet street. Heat included, $325. Call 479-7288.

FOR RENT DUPLEX 3-BEDroom, bath and half, fireplace, patio and sundeck, drive-way and backyard room for garden. In Thetis Heights 478-7504.

SUPERIOR QUALITY 2-BEDroom Mill Bay, sea view, sundeck, W-W, appliances, fireplace, close to bus and beach. $325. Reduction for lease. 743-5101.

MODERN SIDE-BY-SIDE, 1 BEDroom. stove, fridge, cable, washer and dryer, wall-to-wall carpeting, no children or pets, 2284 Bellamy, 478-8956.

2-BEDROOM DUPLEX, $250 PER month, mature adults only, references. Phone 9 a.m.-3 p.m. available May 1st, Esquimalt area. 386-1069.

MAIN FLOOR, THREE BEDrooms, fenced backyard, near schools and shopping centre. Semi-furnished, w-w, fireplace, $375. Phone 592-6404.

ATTRACTIVE 2-BEDROOM DUplex, Esquimalt area. Full basement drive-in garage. Children welcome. $270 a month. Call Royal Trust, 388-4311.

LANGFORD — SIDE-BY-SIDE, 3-bedroom, 2 bathroom, electric heat, wall-to-wall fireplace, full basement with rumpus room. $375. 479-6019.

GLEN LAKE
New, large, full basement duplexes, fully carpeted, lake and country views. 386-0130.

3-BEDROOM DUPLEX, LIVING room with fireplace, wall to wall, stove, fridge, dishwasher, washer and dryer. Esquimalt area; available now. Phone 598-8676.

SXS DUPLEX, JUBILEE AREA, 2 bedrooms, fireplace, large room and bathroom in basement, $300 per month. 595-1105.

2 AND 1-BEDROOM DUPLEX for rent in Sidney, $355 and $225 per month, no pets, utilities included. Phone after 5, 656-2445.

OAK BAY
Duplex available May 1st. $185 a month, 388-5043. Mon - Fri. 10 a.m.-2 p.m.

CHARMING TWO-BEDROOM, (upper half of house) close to town and park, all utilities included, suit couple, $275. 595-6706.

UPPER 2 BEDROOM DUPLEX for rent, $295 per month. Includes hydro, water and cablevision. 598-6445.

AVAILABLE MAY 1ST, 2-BEDroom duplex, $275 includes stove and fridge. Kids OK. Langford. 474-1495, 478-4063.

JUBILEE AREA, TWO BEDroom main floor, excellent location, heat, fridge, stove, utilities included, $300. 598-7219.

COLWOOD
Three-bedroom, side-by-side duplex, fridge and stove, $300 per month. 385-4611 or 478-9347.

DUPLEX AVAILABLE MAY 1, 3-bedrooms, plus den on quiet street. Brough Place. Rent $375. Phone 478-7002. No pets. Colwood.

U VIC, 3-BEDROOM, SIDE BY side duplex, available May 1st, $300, includes stove and fridge, 477-5382.

TWO BEDROOM BASEMENT suite, fully carpeted, heat, hydro and hot water included. Children welcome. $210. 384-2552.

COLQUITZ AREA, 2 BEDROOM, large suite, stove, fridge, all utilities, fireplace, $220, 5 to 7, 479-2820.

TWO KITCHENS, ONE LIVING room, three bedrooms. $340. 386-2648.

DUPLEX FOR RENT NEAR Hillside shopping centre. For information call 386-7051.

FAIRFIELD
Modern two-bedroom duplex suitable for older couple. 595-1380.

2 BEDROOMS, S X S DUPLEX, Hillside and Cedar Hill, $295 a month, available May 1st. 598-3911.

OAK BAY DUPLEX, 3 BEDrooms, full basement, May 1st, $325, 598-6292.

$295, THREE BEDROOMS IN Langford, children and pets welcome 598-5836, 383-5083.

2 BEDROOM UPPER SUITE, fireplace, large rooms. Oak Bay Junction. $299. 595-1881, 598-7689.

3-4 BEDROOMS UPPER DUplex, fridge, stove and utilities, 595-3779 between 9-3 p.m.

SIDE-BY-SIDE DUPLEX, THREE bedroom, wall-to-wall carpet, fridge and stove. 385-4818.

TWO BEDROOMS, ONE KITCHen and living room, $200. 386-2648.

206 DUPLEXES TO RENT

SINCE 1887
Pemberton, Holmes Ltd.
1000 Gov't. St. 384-8124

$191.00 — 1-BR downtown, lge suite in older home, rent includes heat and water. Avail. now.

$265.00 — 2-BR Colwood area, lovely suite, W-W throughout, no stairs, ideal for more mature couple. Avail. now.

$325.00 — 3x3-BR semi-detached home, brand new, W-W throughout, 1½ bath plus ensuite off of master BR, lovely stone F.P., laundry rm. Children welcome. Avail. now.

$359.00 — 3-BR, Esq. Lagoon, spacious suite, a lge. yard, lovely seaviews, 5 minutes from beach, shopping, schools. Children welcome. Avail. now.

$325.00 3-BR Metchosin, W-W throughout, F.P., located on 2 acre lot on quiet street, children and pets welcome. Avail. May 1.

PROPERTY MANAGEMENT

FAIRFIELD — 2-bedroom main floor duplex plus basement area, Located in older up and down duplex. Suite has been completely renovated with wall-to-wall carpet. Suite includes drapes, curtains, new fridge and stove. $325 per month includes heat and water. Lots of parking with double carport. Garden area in back with peach tree and raspberry bushes. Available now or May 1st. 592-1908. JOHN LUKAZ — Henderson Realty Ltd.

537 WEST BAY TERRACE
LARGE 2 and 3 BR suites for immediate rent at reduced rents which includes range and fridge., heat and water $275 and $330 monthly, refs req.
BOORMAN INVESTMENT CO. LTD.
1111 GOVERNMENT STREET
386-7521 Anytime

BURNISIDE AREA
Two-bedroom upper suite, hardwood floors and private entrance, includes heat, stove, fridge, drapes, and washer and dryer, close to schools, shopping centers and bus, children and pets welcome. Rent $300, phone 384-9802 after 6 and weekends.

$325. 3 BEDROOMS, SEMI-DEtached, brand new, home, on quiet street in Colwood. Approximately 1700 sq. ft., fireplace, wall-to-wall, laundry room, store room, 1½ baths, plus master bedroom ensuite, close to amenities. Children welcome. Call anytime 592-3233.

CEDAR HILL, 3225 SHELLEY, deluxe side by side, three-bedroom, full basement with rec room and wet bar, electric heat, stove, fridge, $365. May 1st. 478-1950 to view.

COLWOOD, ONE YEAR OLD DUplex, 3 bedrooms 1½ baths, living room, dining room, kitchen, quality carpets attractive building, lovely yard, patio, paved parking, children welcome, available May 1st, 478-2459 or 477-5306.

OAK BAY
Suitable for quiet or older couple only. 2-bedroom duplex, oil heat, full basement, drive-in garage.
Rent $350. Available April 1st.
david burr ltd.
655 Fort St. 384-9335

BURNSIDE AREA, SIDE BY side, 2-bedroom duplex. One side unfurnished $275, available now. The other side, stove and fridge included $300, available May 1. 479-6586.

LOWER 1-BEDROOM CHARACter duplex, 1 block from sea and Beacon Hill park, fireplace, skylight fridge, stove, garden for 1; quiet living, non-smokers. $265. Available May 1st. 382-7771.

1 SIDE OF SIDE-BY-SIDE DUplex — living, dining and kitchen. 3 bedrms. on main floor plus 1 bedrm. in full basement, garage, fridge and stove included, $325. 327 Raynor Avenue, 384-8552.

VALUE
New 3 bedroom duplexes featuring appliances, carpeting and patio, quiet areas, in Langford, families welcome. From $295, 383-2715 or 595-3867.

UPPER HALF OF HOUSE, 3-bedroom, all utilities included, near University, $375 per month. Owner in basement. No children or pets. 477-5441, all weekend, after 5:00 p.m. weekdays.

MACDONALD PARK
SPACIOUS SXS, THREE BEDROOMS, REDECORATED, APPLIANCES, SEMI-FURNISHED. Suit couple with one child, $275. 598-4060 evenings.

1 BEDRM, FIREPLACE, SKYlight, carpet, stove, fridge, garden, 1 block from Beacon Hill Park and sea. For 1 quiet living non-smoker. $265. June 1st. 385-4855.

VIEW ROYAL — ONE BEDroom, side-by-side duplex, reasonable rent. After 5, 479-2872.

210 HOUSES TO RENT UNFURNISHED

IMMEDIATE OCCUPANCY, $350 per month. Large 4-bedroom, full basement home, near Royal Athletic Park, 3-piece bath, kitchen with eating area, and pantry, living room and dining room, good wiring and plumbing, laundry facilities in basement, also workshop in basement, oil heat, excellent for a large family. 478-4671.

$365 3 BEDROOM HOME. LIVing room with F.P., large rec. room completely redecorated. Available May 1. References required.
JERRY DOWNER
595-2413 658-8491
PACE PROPERTIES LTD.

RENOVATED TWO-BEDROOM on the main, plus basement. Price $275. Available May 1st. Prefer somebody who would like to take some caretaker's duties for rented rooms upstairs. Good deals for honest people. 386-0873.

CHILDREN AND PETS WELcome. New fully carpeted, 2 level, 3 bedroom. Large fenced yard, carport, sundeck and driveway. 3199 Glen Lake Rd. $375. Please phone 658-8331 anytime.

COUNTRY LIVING, POST AND beam home with nice view from every side, 4 miles north of Duncan. School close, paved road, $350 per month, appliances included. Call 746-5402.

UNIVERSITY AREA — ATTRACtive 3-bedroom house in quiet area. Close to shopping area, bus route and schools. Rent $400 per month. Call 477-2706.

QUIET CUL-DE-SAC 3-BEDroom, 1585 sq. ft. ground level fireplace, completely carpeted. Overlooking Portage Inlet. Double carport. $375. 479-6475 or 479-9427.

COLWOOD AREA, NEW THREE-bedroom house for rent, 2 baths, living room, kitchen, wall-to-wall carpeting, fireplace and garage. $350. 478-1206.

THREE BEDROOM HOME, wall to wall carpet, fireplace, stove, fridge, close to shopping, school, on bus, Sooke area, $285. 642-5173.

TWO BEDROOM HOME, 2 bathrooms, fridge, stove, washer, dryer, wall to wall carpet, 2 acres West Saanich Rd. Option to buy or $400 rent. 386-1803 or 658-5349.

GORDON HEAD EXECUTIVE quality three-bedroom, three bathroom, two fireplaces, rumous with bar or inlaw suite. Appliances included, underground sprinklers, $475. 477-8276.

SOUTH OAK BAY BORDER, ATtractive 2 or 3 bedroom house, 2 bathrooms, attached garage, phone 598-5636 after 4 p.m. weekdays.

FOUR BEDROOM FULL BASEment, large lot, available May 1, children, pets welcome. Phone 479-5253.

SMALL 1-BEDROOM HOUSE Fernwood area, oil heating, fireplace, fridge, stove, $233 plus utilities. May 1st. 384-5037, 595-0161.

COLWOOD LAKE ESTATE — 3 to 4-bedroom home with 2½ baths. rec room, etc. Available July. $390 minimum 1-year lease. 478-8682.

ALMOST NEW 3 BEDROOM townhouse, wall to wall, drapes, all appliances, children and pets OK. $400 a month. 595-4051.

TWO-BEDROOM HOME, EXcellent condition, close in, references required, available May 1st. 385-5118.

MAYFAIR 2 BR APPLIANCES, drapes, carpets, garden, clean. $285. May 1st. 385-3953, evenings.

2-BEDROOM PARTIALLY FURnished house, near Gorge golf course. $295. 386-7134.

210 HOUSES TO RENT UNFURNISHED

RETIREMENT SPECIALS
On small retirement acreage near the waterfront in the delightful Shawnigan Lake Village between Victoria and Duncan. Small 2-bedroom home. 2 years old. No basement. Enclosed garage. Toolshed. Stove. Fridge. Double windows. $275. 2-bedroom side in beautiful, modern duplex. Quiet. Lake view. Basement. Sundeck. Fridge. Stove. $275.
SHAWNIGAN REALTY LTD.
743-5311 J. Ettema 743-2607

LANGFORD
Close to shopping centre and all conveniences.

Cosy two-bedroom cottage, completely renovated, wall-to-wall throughout, separate living and dining room. $300 per month.

For appointment to view phone Mr. Simms, 9-5, 386-3414, evenings 386-6916. OK Trucking Company Ltd.

3 BEDROOMS
NEWER TOWNHOUSES
GORDON HEAD
FREE RENT for balance of April (with 3 month rent guarantee).
1226 sq. ft., 1½ baths, $350.
1281 sq. ft., 2½ baths, $375
Full basement, oil heat, washer dryer, fridge, range and fireplace. Contact MR. TURNER 477-3481, Byron Price and Associates Ltd., 385-2458.

HOUSE—GARAGE
Beautiful Trees
A beautiful new home located at Quadra and McKenzie. 3 Bedrooms and fireplace, 1½ bathrooms. Single car garage. May 15 occupancy. $435 month.
Also available 2-bedroom unit at only $325 month.
Ph. 388-6876 479-1383

$359.00 — 3-BR Cloverdale, 2 lge. BRs main floor, 1 BR down plus extra room, W-W in LR, lge. fenced yard with storage shed workshop. Children welcome. Avail. May.
PEMBERTON, HOLMES LTD.
PROPERTY MANAGEMENT,
384-8124
1000 Government St. Victoria.

IDEAL FOR COUPLE WITH school aged youngsters, newer 3 bedroom no basement home, fireplace, wall to wall carpet, option to purchase. Available immediately, rent negotiable, 641 Hoy Lake Rd. 595-1121. 9-5 Monday to Saturday.

OLDER THREE-BEDROOM house for rent Fairfield area, living room, dining room with fireplace, wall-wall carpet, fridge and stove, full basement, one block from sea front, close to shops, schools and bus route, nice quiet street. $450. 382 8670.

$400
MONTHLY
Rents or BUYS you a lovely 3-bedroom townhouse. Phone:
MARGUERITE HOBBS
388-4455 477-4043
CENTURY 21 J. D. BOSDET LTD.

UNIVERSITY GARDEN HOMES Drapes, heat, hot water, stove and fridge, cablevision, parking, new wall-to-wall carpet, 1½ baths, washer-dryer hookup, family room and spacious lawns, 3 bedrooms, $371.50. Children welcome — no pets. 595-2683.

QUEENS BLANSHARD ST.
Brand new 40 suite apartment building available May 15, bachelors, 1 and 2 bedrooms, walking distance to town, wall to wall carpets, fridge and stove. Viewing daily Monday to Friday, 4 p.m. to 6 p.m. or call 386-6308, sorry no pets.

SHELBOURNE-CEDRR HILL AREA
Available immediately, modern 2 bedroom plus den, drive in garage, full basement, $325 per month, call Mondays to Fridays 9 a.m. to 5 p.m. 386-6308.

GORDON HEAD
1-year-old deluxe 3-bedroom, 2½ baths, large living room and dining room, panelled family room with conservatory off hobby room, 5 new appliances included, 1 year lease required. Referencs. $550 per month. 477-8358.

COLWOOD-LANGFORD. GARdeners delight, modern 3 bedroom, 1½ baths, fireplace, wall to wall, basement sundeck, fenced yard, garden, close to schools, library, shops, bus. Rent $425 per month. Available June 1st. 478-4987.

FOUR BEDROOM HOUSE, DINing room, 2 bathrooms, kitchen, full basement, big rumpus room downstairs, $400, available May 1st. Large house, good for big family, close to Tillicum. 479-6490.

JAMES BAY
New 3 bedroom, contemporary design town home within one block of Parliament Buildings and James Bay Village. 386-0130.

4 BEDROOM HOME SUNDECK, large fenced garden, appliances, near schools, Burnside Tillicum area, available June 1st. $450 or lease. 386-9338.

BEAUTIFUL SEA VIEW
376 Beach Dr., 3-bedroom home, available immediately, $475. 1 year lease can be obtained. Apply from 11 to 5 p.m. or 477-0750 evenings.

CLEAN 2 BEDROOM HOME, Doncaster Drive, WW, drapes, fridge, stove, fireplace, enclosed yard, close to schools and shopping, call 595-6253.

THREE BEDROOM HOUSE FOR rent, May 1st, carport, patio utilities included; only adult family, no pets, $350. On Richmond. 592-6811.

TWO BEDROOMS, CARPETED, appliances, garage, conveniently located, very clean, $325 per month, 385-3549 after 5 p.m.

SMALL THREE BEDROOM, 1115 Caledonia Avenue. $282 per month. Available May 1st. Phone 479-1393 evenings only.

FOR RENT, 4-BEDRM HOME In Northridge area, excellent family location. $385 per month. Phone Jim Webber, 382-7276. T&C Realty.

2- OR 3-BDRM, PART BSMT, sep. workshop, large fenced yard. $325. May 1st. 388-6275, pager 2553. Castle Properties Ltd.

3-BEDROOM, UPPER SUITE FOR rent $290, share utilities, no pets. Available from May 15th. 383-9684 or 382-8555.

A LOVELY COZY COTTAGE FOR rent, on MacKenzie, $275 for more information call 386-7051.

VIC WEST — HOUSE WITH 2 suites. Excellent views. References. 382-5844.

TWO BEDROOM, WALL-TO-wall, fridge, stove, $250 month. 478-8957, 5-7 p.m. No pets.

CENTRAL SAANICH, LARGE 4-bedroom modern home, $425. By appointment only, 383-4928.

COLWOOD AREA
Brand new 3-bedroom townhouse, $375. 658-5133.

THREE BEDROOMS, SOOKE, reduction for rental work, few hours per month. 386-3957, 642-3829.

THREE BEDROOMS, NEW upper house, two bathrooms, stove, $375. 479-9126.

2-BEDROOM, WATERFRONT, carpet, appliances, drapes, basement, $250. Sooke, 642-3672.

COLWOOD, MAY 1ST, 2-BEDroom house, family room and garage. $320 per month. 478-1540.

THREE BEDROOM, MAIN floor in Langford, $290 plus half utilities, no pets. 478-8985.

ONE-BEDROOM COTTAGE, $200. Including hydro and water. Suitable single person. 479-7917.

2-BEDROOM HOUSE, $280. Fridge and stove included. Phone after 6. 386-2856.

SMALL CHARMING, ROCKLAND cottage, two bedrooms, $360 per month. Phone 479-4327.

EXECUTIVE TYPE 2-BEDROOM home, near Craigdarroch Castle, available May 1st, $325. 595-7804.

3-BEDROOM, FULL BASEMENT, big yard, Cedar Hill Rd., near Sears. $350. 595-0487.

RENT WITH OPTION TO PURchase, 3-bedroom, full basement, $400 per month. Phone 479-7725.

3 BEDROOM OLDER HOUSE, Burnside area, $380, 383-4524.

COTTAGE FOR RENT, TWO rooms, $165. 386-2648.

SMALL 2-ROOM COTTAGE, NICE view, pets O.K. $170. 386-2648.

ONE-BEDROOM HOUSE CLOSE in. 388-9252 after 6.

LOVELY HOME WITH IN-LAW suite with nice view, $400. 385-0719.

HOUSE FOR RENT 477-8890 BEtween 10-1 and 5-8.

3-BEDROOM HOME IN BRENTwood, large lot, $350. 658-1061.

210 HOUSES TO RENT UNFURNISHED

Western HOMES Ltd
1037 Cloverdale Ave. — 386-3494

QUIET—Everything is brand new in this 2-bedroom duplex suite. Retired couple preferred. $295 per month with new appliances; $265 without.
SOOKE—3-bedroom duplex with rec. room, two fireplaces, lots of storage. Nearly new. Available now. $350.
ESQUIMALT — Renovated 3-bedroom home. Available now — no rent until May 1. Rent $350 p.m.
CEDAR HILL — Three-bedroom townhouse. Available now. $325 p.m.
CEDAR HILL — Tudor 4-bedroom home, $465 p.m., includes fireplace, fridge and stove. Full basement. Available May 1st.
SAANICH—Two suites available in duplex May 1st. Rent $175 for one bdrm. Rent $300 for main floor with bsmt and f.p.
RURAL—2-Bedroom plus den home on 2 acres on top of Triangle Mtn. Fabulous views of valley lakes, mtns. etc. Rent of $380 includes fridge and built-in oven and range. Available July 1st.
COLWOOD—3-Bedrm suite on main floor of newer house plus part of basement. Rent $350 includes stove, dishwasher and use of washing machine. Available July 1st.
ESQUIMALT—Large 2 and 3-bedrm suites for immediate rent at reduced rates which includes range and fridge heat and water, $275 and $330 monthly. Refs required.
WESTERN HOMES LTD.
386-3498

BROWN BROS. on BLANSHARD
"People Helping People"

HOUSES

$300.00 — 5155 Sooke Road, 2 bedrooms, w-w, stove, fridge, drapes, fireplace, large yard. Available June 1 — 642-3444 after 6:00.

$350.00 — 941 McKenzie Ave., 2 bedrooms plus family or 3rd bedroom, HW oil heat, very bright, lovely back garden. Available May 1.

$350.00 — 1824 Feltham, 3-bedroom plus rec. room, w-w carpeting.

$450.00 — 3185 Henderson Rd., 3 bedrooms, drapes, carpets, stove and fridge.

$236.18 — 1322 Hillside Avenue — 2 bedrooms, drive-in garage, heat included.

$300.00 — 3066 Tillicum Rd., 2 bedrooms plus room in basement, available immediately.

All rents quoted are current.

For further information call:
BROWN BROS. on BLANSHARD
385-8771 (anytime)

— SPACIOUS 4-5 BR HOUSE with full basement, 1½ baths, close in on Russell Street. Rent including range and fridge. $350 month — immediately available.
—Small 3-BR no-basement house, James Bay. rent $225, month, range and fridge.
BOORMAN INVESTMENT CO LTD.
1111 GOVERNMENT STREET.
386-7521

4310 TORQUAY DR., GORDON Head, 3 or 4 bedroom house, close to schools, large lot, with patio and fish pond, also large sundeck, built in oven and stove, 1½ baths, plus laundry room, $475 a month, phone to view. 477-5648.

MAY 1ST $295
Clean and bright two-bedroom, carpeted, slate fireplace, appliances, sundeck, garage, fenced, yard "small rented suite in basement," drive by 219 West Burnside call 479-9149 to view.

CLEAN HOUSE ON ELFORD ST., suitable for two families, light, heat and water included in rent. Available immediately. Also 1-bedroom suite upstairs, rent negotiable. Phone 479-9511.

ROCK BAY AREA — OLDER 4-bedroom, 2-bath home. Separate workshop. $400 per month. Bill McCarter, 592-3970. Henderson Realty Ltd.

3 BEDROOMS 1½ BATHS. SAANich. Fridge and stove included, laundry room, sundeck and carport. Close to elementery school. $340. per month. Will give option to buy. Available immediately. 383-4739.

SEARS AREA, TWO-BEDROOM, full basement, garage, broadloom throughout, fridge and stove, fireplace, avilable June 1st, $320. 383-6493.

SALTSPRING NEW 1-BEDROOM cottage, large sundeck, carport, rumpus room and utility room. Use of private lake. $275. 112-653-4237.

MAY 1ST, FAIRFIELD, 2 BEDrooms, large living room, fireplace, dining room, kitchen, basement; no appliances, adults, $275. 598-5581.

QUIET LOVELY 2-BEDROOM house, near Jubilee Hospital. Large yard, fireplace, stove, fridge, $290 month. Call Dale Briggs, 592-3978.

SHAWNIGAN LAKE — 3 BEDroom on 2 acres. Kitchen, dining, sundeck, sunken living room, fireplace. $300. Possession May 1st. Shawnigan Realty Ltd. 743-5311.

CLOSE—STADACONA PARK, 2 bedroom, living room, fireplace, dining room, kitchen, wall-to-wall, basement storage areas, no appliances. $315. 477-5038.

WORKING GIRL WANTED TO share three-bedroom townhouse. Includes 1½ baths, washer and dryer. Close to bus route and downtown. After 5 p.m. 383-3272.

3 BEDROOMS, MODERN, WALL-to-wal lthroughout, fridge, stove, small pool off sundeck, fenced yard, Jubilee area. $400 a month. 595-8306.

COSY DOUBLWIDE 2-BEDROOM mobile home in spacious Spectacle Lake Park, Malahat. Rent or rent to buy see to appreciate. 384-7184 or 743-9607. Cliff and Lorraine.

IMMEDIATE POSSESSION, NEW three-bedroom townhouse, all appliances, drapes, recreation facilities, close to school, bus, $365. 479-8415, 479-6310.

3-BEDROOM OLDER HOME $195 a month. Close to The Bay. Fridge and stove. Available May 1st. 477-4159.

SOUTH OAK BAY NEAR GLENlyon, two-bedroom full basement with good gardening lot, all appliances, $485. 477-6040.

AVAILABLE MAY 1ST, 3-BEDroom house near Woodwards, full basement. Large back yard, stove included. 477-7324.

OAK BAY 4-BEDROOM HOME, 2 baths, carpets, drapes and water. Near beach, bus, shopping and schools, available June. 598-5730.

3-BEDROOM HOME IN MOUNT Douglas Park, stove, fridge, washer, dryer, fireploce, rumpus rm., $375. June 1st. 477-4563.

COUNTRY COTTAGE, bathroom and kitchen, bed sitting room, no pets, prefer couple only. 479-1177 after 4 weekdays.

4-BEDROOM HOME, EAST Sooke area, water frontage, large lot, 9 fruit trees $400 per month. 479-7386.

TWO BEDROOM, TWO ROOMS in basement, large living room, fridge and stove. Close to Woodwards. $300. 479-8624.

633 BALTIC PL., AVAILABLE May 1. 3-bedroom home with two appliances $385 month ($375 without) 479-3313.

4-BEDROOM HOUSE, 2 FIREplaces, full basement, $425. Mt. Doug area, 477-9368 before noon or after 5.

ESQUIMALT
New two bedroom townhome, fully carpeted, some sea view. 486-0130.

MODERN FOUR-BEDROOM house, wall-to-wall, $375. 656-5642, after 5.

CRAIGFLOWER ROAD, THREE bedroom house, $320 a month. 382-7567.

WOOLCO, 3-4 BEDROOM MODern house, available May 1st, phone before noon, 382-0045.

2 BEDROOM HOUSE, BLOCK from Gorge waterway $300. May 1. 384-8530.

3-BEDROOM HOUSE FOR RENT. 388-9643.

210 HOUSES TO RENT UNFURNISHED

OPTION TO BUY
Lovely 3-bedroom house at 1810 San Juan Ave. with fenced yard and fully developed basement. Pool table stays. Rent $550 per month and 2-year option to buy for $71,000. Phone 388-6258 or 592-3842.

OAK BAY
3-bedroom house with fireplace, renovated with new carpets W-W. Close to Rec Centre. Only $385. Available immediately. Phone 592-1606.

4 BEDROOM VICTORIAN charmer, panelled and beamed living and dining room. Open fireplace in dining room. Close to schools, bus and shopping. Phone Mr. Simms 9-5, 386-3414, eves. 386-6916. O. K. Trucking.

LANGFORD AREA, 3-BEDROOM cottage, children welcome, call 474-1415.

211 HOUSES TO RENT FURNISHED

OLD YELLOW FARM HOUSE ON ocean, Salt Spring Island, rent May 14th, September 1. Plumbing, electricity, 3-bedroom, fireplace, private beach, 15 acres, rent $200 per month or offers. Payable advance. Responsible for 2 cats and chickens. For view Saturday afternoon and all of Sunday. Come to Bergeruds end of Isabella Pt. Rd. Fulford Harbour. No decisions until Sunday evening.

LOW RENT, JUNE 15TH-OCT. 1st, for retired couple, modern home, fully furnished, near Victoria, you pay utilities, and look after yard, no pets or children, references, Victoria Press, Box 851.

SALT SPRING ISLAND, SMALL, 2 bedrooms, on 15 acres, some sea frontage. Available May 6, $175 monthly. Phone 537-5794 or 383-9032.

OAK BAY HOME FOR RENT, 10 weeks with effect June, fully furnished to responsible adults. References, required. Rent negotiable. 595-5424.

TWO-BEDROOM HOME FULLY furnished on ¼ acre lot, country setting, privacy, Sooke area. Suitable for working or retired couple. Low rent. 642-4448 after 7:30 p.m.

IN SIDNEY, 3-4 BEDROOM, 1½ bathrooms, fireplace, family room, dining room, $400 a month available end of June on a yearly basis. Phone 656-6301.

OAK BAY, SIDE BY SIDE, 1-bedroom and den, available May 1st, to Sept. 30th, rent negotiable, non-smokers, no pets. 598-8653.

GLEN LAKE — 3 BEDROOM fully furnished, 6 months or longer, references required. 479-2183 for appointment.

VERY LARGE ROOMS. FAMILY, efficiencies, single, by day, week or month. Estralla Motel, 360 Gorge Road East, 384-5122.

212 HOUSES WANTED TO RENT

WE NEED A HOUSE TO LOVE and care for. Two neat miniature Sshnauzer dogs wish room to roam and a three-bedroom older home for their masters, man, wife and two teenagers. Would consider option to buy. Metchosin Road, Colwood, Sooke Road area. By May 1st. Call 478-3350.

WOMAN WITH TWO school-aged children requires large two-bedroom apartment or house with fireplace in Fairfield or James Bay, by May 1. $250 maximum including utilities. 598-5640.

MARRIED COUPLE WITH 1 child, would like to rent, 1 or 2-bedroom cottage, or house, in Sidney or within 15-mile radius. $200 month or less. Good tenants with reference. 477-3179 after 5.

PROFESSIONAL FAMILY NEEDS 4 bedroom home, approx. 2800-3000 sq. ft. Would pay premium rental for one year lease, for the right home. Call 384-8111, room 303, Dr. Kidd.

WANTED: 3-BEDROOM HOUSE with basement, to rent or rent to purchase. Anywhere in the Saanich or Sidney areas. Reply to Victoria Press, Box 859.

DOCTOR AND FAMILY NEED small home, or cottage, furnished or unfurnished able to look after large garden, preferably central or North Saanich. Call 383-6713, 9-5.

JUNE 1ST RELIABLE COUPLE seeking, 2-3 bedroom house in Brentwood Bay preferrably with appliances, rent negotiable. Call 383-3683.

RELIABLE MATURE PERSON will caretake or renovate. Reasonable rent on 1 or 2-bedroom quiet place. Phone 642-5388 or 388-7976. Tracy.

RESPONSIBLE WORKING COUple, with dog, seek one or two bedroom house or duplex with yard. Reasonable rent. 382-7320 after 5 p.m.

RESPONSIBLE COUPLE, SEEK 2 bedroom house within 15 mile radius of Victoria, references, phone after 5 p.m. 382-5010.

YOUNG PROFESSIONAL COUple want to rent, cottage, in country, prefer Saanich Peninsula, reasonable rent. 382-8548.

URGENT — WILL RENOVATE, paint and landscape for reasonable rent in Brentwood, Sidney or Deep Cove. $350 or under. 656-6883.

COUPLE WANT COTTAGE IN country or near sea, by May 1st. 386-1518 or 384-6319.

CORDOVA BAY, 3 OR 4 BEDroom, reliable working adult family, call 479-8983 after 6.

215 HALLS, WAREHOUSES, STORES and OFFICES TO RENT

FORT & QUADRA
6,400 sq. ft., ground floor, 1,600 sq. ft. on mazzanine. Will suit tenants. Reasonable rent. Available May 1st. Swinerton Stewart Clark Ltd. 385-2481.

I WILL PAY
Warehouse or shop. 2,600 sq. ft. for rent. Light industrial. 628 Alpha St. Usual rent is $780. I will pay $200 until lease expires in fall. April is free. Call Mark at 386-8848 or 478-7975 after 6 p.m.

SOOKE
Two spaces approximately 900 sq. ft. each prime retail or office space in village, $300 per month each, available immediately. 652-4286.

VIC. WEST—ESQUIMALT
Office space is available in areas from 600-800 sq. ft. Very reasonable rent including heat and light. Further details from Mr. Anderson at 382-2721 (9-5).

PRIME RETAIL AND WHOLEsale warehouse, 1500 sq. ft. to 4,000 sq. ft. Also 2700 sq. ft. office and apartment upstairs (Nanaimo Realty lot on Burnside East) 383-8774 or 382-1234.

DOUGLAS ST. STORE
Large prime retail store for lease. Main floor, 2588 sq. ft. with 653 sq. ft. mezzanine, plus basement (2588 sq. ft.) Located at 1410 Douglas, contact M.E.P.C. 383-4168.

JUBILEE AREA
Office space, suit doctor, dentist or other professionals. One area 600 sq. ft. other area 1956 sq. ft. can be sub-divided. Parking available. Kilmarnock Holdings Ltd. 595-2434.

FULLY IMPROVED OFFICE SPACE, 800 BLOCK Douglas, in new building, 1711 sq. ft. $1150 per month net. Long or short term. Aske Construction Ltd. 384-0575, 656-1162.

OFFICE — WAREHOUSE UP 3,500 sq. ft., second floor, freight elevator, undercover loading. Will remodel to suit tenant with lease. Basic rent $3.60 sq. ft. year. 824 Johnson, 388-5714.

RETAIL PLUS WAREHOUSE, 3,000 sq. ft., ground floor, undercover loading. Will remodel to suit tenant with lease, $1200 per month. 824 Johnson, 388-5714.

GROUND FLOOR, NEW BUILDings, Esquimalt, $2.50 sq. ft. In Victoria near Arena, $3.80 — air conditioned. 386-0832, 9-5.

TWO CHOICE OFFICES, EASY walk from town, carpet or tile, on site parking available, $85, $150. 592-0828.

ESQUIMALT, GROUND FLOOR, $250. Rent free—6 months. Will finish to suit tenant. 385-8361, 9 to 5.

STORE FRONT, OFFICES OR SHOPS
Good Exposure, 12000 or 2400 ft. 3930 Douglas (Corner of Ralph).

CITY CENTRE — TWO MODERN stores. Fully carpeted, 1,000 sq. ft. and 2,000 sq. ft. 385-6718.

2400 SQ. FT. NEW WAREHOUSE space for lease, 2 loading doors plus office. 386-0411.

NEW RETAIL SPACE, 900' $275 per month, 2 months free. 382-8613 or 656-2185.

215 HALLS, WAREHOUSES, STORES and OFFICES TO RENT

SEASPRAY
PROPERTIES LTD./ REALTORS

RETAIL SHOPS
PRIME DOWNTOWN — ON Douglas St. near City Hall. Over 2500 sq. ft. plus basement with rear loading. A major downtown location.
QUADRA CENTRE — 4100 sq. ft. ground floor — can be 1600 plus 2500 sq. ft. Good exposure and parking. 3960 Quadra at McKenzie Ave.
QUADRA and HILLSIDE — 1250 sq. ft. Air conditioned and carpeted. Excellent parking.
STADACONA CENTRE — Oak Bay Junction. Available late summer '77. 30 shops from 250 sq. ft.

OFFICE SPACE
QUADRA CENTRE — Quadra and McKenzie.
QUADRA and CALEDONIA — Ground floor.
NORH DOUGLAS — storefront.
DOWNTOWN — super old brick, fully renovated.

WAREHOUSE SPACE
ALPHA ST. —2350 sq. ft. near Mayfair. Excellent downtown warehouse. Front and rear loading doors.
CECELIA ST. — 6600 sq. ft. New space.
386-3124 R. D. LAW 478-9474
386-3124 J. COLWELL 479-4670
1911 QUADRA STREET

NEW WAREHOUSE FOR LEASE
One block off Douglas Street. Area available: 3,000 sq. ft., sprinklered, automatic levellers.
HILLSIDE AREA
Newly decorated and carpeted office to rent, 1045 sq. ft. Available immediately at $450 per month.
JAMES BAY
Store approx. 450 sq. ft. — $235 per month. Office or store — 600 sq. ft. — $346 per month.
JUBILEE
Store and-or office space from $280 to $602 per month.
OAK BAY AVENUE
Store $280 per month.
For information regarding any of the above properties phone:
GIBBY McLEOD at 598-3321.
JACK MEARS
OAK BAY REALTY LTD.

Wanted:
Retail
Warehouse
Established business has outgrown present location — needs 5,000-7,000 sq. ft. w-parking, loading, frontage for sign requirements in suitable location. Write Victoria Press, Box 871.

Harbour Towers
AVAILABLE JUNE 1
2-Bedroom, 925 Sq. Ft.
and
1-Bedroom, 650 Sq. Ft.
385-2405

SUMAS-GARBALLY
RD. AREA
676 SUMAS ST. Wholesale STORE FRONT warehouse complex, 1500 sq. ft. $440 PM on a lease basis. Attractive building with excellent exposure. Rear loading entrance. Available May 1. Mr. D. Munro. Victoria Realty Ltd. — 386-3585.

Cedar Hill Centre
Now Leasing
Prime Gordon Head Commercial Building. Retail — Restaurant — Office Areas from 1000 sq. ft. Occupancy 1978.
CALL M. STEELE-MORTIMER
388-6691
ROBERTS INVESTMENTS LTD.

TOWN &
COUNTRY
667 sq. ft. OFFICE AREA. Excellent exposure, separate entrance. Across from TOWN & COUNTRY shopping centre. $360 Per month. Mr. D. Munro, 386-3585, Victoria Realty Ltd.

WAREHOUSE
New Condominium Warehouse from 1,300 to 4,700 sq. ft. for lease or sale. Good location. Contact Tom Slemko, 382-2134.
FARMER INVESTMENTS
& REALTY LTD.
825 Bay Street

AVAILABLE
NOW
1200 sq. ft. of bright office space with a view of the water. Located at 939 Esquimalt Road (Upstairs) — $375 per mo. Heat, light and water included. For details and viewing call Harold Gardner, 385-7721. GARDNER REALTY LTD.

FOR RENT
165' ON FOUGLAS
Property near Mayfair of approx. 27,000 sq. ft. with building, including modern offices and reception areas, approx. 2800 sq. ft. on one level. Further details by phoning Mr. Anderson at 382-2761, 9-5.

WAREHOUSE — OFFICE
COMBINATION
Approx. 900 sq. ft. of excellent warehouse space plus office. All ground-level and located in city, in excellent condition. Contact Mr Anderson at 382-2721, 9-5.

WAREHOUSE
1 month free, new office and warehouse space, 2100-2700 sq. ft. units, 18' ceilings, finished offfices, $3.25 per sq. ft., taxes and water included. Corner of Cave and Devonshire. Phone 479-7041 or 477-5274

AVAILABLE FOR LEASE APRIL. Approximately 3500 sq. ft, heated warerouse, inculding approximately 1,000 sq. ft. finished office Loading ramp, ample parking, asking $2.75 sq. ft. net. 382-5422, 477-7076, 383-5423.

DOWNTOWN OFFICES
Offices from 437 square ft. to 3,000 square ft. available in modern air-conditioned professional building opposite city parkade. Reasonable rent. Contact M.E.P.C. Call 383-4168.

HILLSIDE-BLANSHARD AREA
Small private office or large private office. Carpeted, air conditioned, receptionist and answering services available. Mr. Simms. 9-5, 386-3414, OK Trucking.

800 SQ. FT. SECURE DOWNtown renovated storage space. Basement Kent building at 1322 Blanshard. Private access off Johnson St. door. $120 per month. Telephone 477-9370.

WAREHOUSE — 3200 SQ. FT. LOcated at 2070 Henry Street, Sidney. Rent $650 per month.
GARDNER REALTY LTD.
H. A. Gardner — 385-7721

STORE FOR RENT
Nice corner location in Burnside at Tillicum Shopping Centre. Approx. 2,000 sq. ft. $750 per mo. Phone 388-6264 or 386-6161.

WAREHOUSING SPACE
New centrally located building, zoned light industrial, fenced off-street parking and loading. Enquiries welcome. 477-1454.

1200 SQ. FT. OF PROFESSIONAL office space available immediately. New carpet, will partition to suit tenant. Contact T. Davies, Diversified Holdings, 388-9181.

COOK MEDICAL BUILDING
2 suites of 700 sq. ft. available. Reasonable rent. Clean building. Call collect Garry Gosselin. 688-0251.

SPACE AVAILABLE FROM $2 per sq. ft. 477-6666.

215 HALLS, WAREHOUSES, STORES and OFFICES TO RENT

REALSPAN
PROPERTIES LTD.
1031 VANCOUVER ST. 388-6454

WE SPECIALIZE
IN LEASING

THE ADDRESS AND
THE ANSWER
1234 - - - -

Join Westcoast Savings Credit Union in their newest building. 1234 Esquimalt Rd. Esquimalt's only truly professional office building.

CALL FOR DETAILS
R. I. MURPHY
B. H. DOVEY
388-6454

RETAIL
WAREHOUSE
FOR RENT

1—Keating Cross Road warehouse. 4,000 sq. ft. concrete block construction with 4,000 extra sq. ft. of outside paved parking. 18x14 overhead door, 20 ft. ceiling and available immediately.
2—16,000 sq. ft. to 25,000 sq. ft. warehouse of concrete block construction. Will build this to suit your needs in the Keating Cross Road area. Construction time 4 months. Lease approximately $3.25 per sq. ft. with equal amount of outside paved area.
3—Retail and manufacturing or wholesale under one roof. Yes ideally suited for such things as manufacturing furniture with retail at front. Up to 12,000 sq. ft. with ample parking. Can be ready for your particular wants within 3 months. Lease and rent negotiable.

FOR MORE INFORMATION CALL
595-5171 SPENCER LEE 477-3593
595-5171 DOUG POSKITT 477-0645
Canada Trust

Park Pacific
GROUND FLOOR RETAIL
AVAILABLE NOW
Modern New
5-Story Building
QUADRA and McKENZIE

—740 to 4,000 sq. ft.
—Central Location
—Professionally Finished
—Present Tenants include—Fed. and Pro. Gvt. B.C. Tel. Life Offices Accounting Firms and Restaurant.

RENT INCLUDES
--Heat, Hot Water, Air Conditioning
—Drapes and Carpet
—Partitioning to requirments
—Reserved Parking.

PARK PACIFIC
APARTMENTS LTD.
388-5491

AVAILABLE IMMEDIATELY warehouse space, corner Bridge and David Street, 384-1422 Mon-Fri. 9 a.m. - 5 p.m.

STORE 450 SQ. FT. OAK BAY Ave., lease available. Available June 1st, 479-8894 after 6 p.m.

WORK STUDIO APPROXImately 600 sq. ft. $150 per month, 385-3121.

233 MORTGAGE LOANS and INSURANCE

LAKEVIEW
MORTGAGE
CORP.

AND ROBERT K.FARREL, RESPONSIBLE LENDERS FOR ALL PURPOSES. CONFIDENTIAL SERVICE.

EXAMPLES:

AMOUNT	PAYMENT
$5,000	$45.56
$10,000	$91.13
$25,000	$228.00

Interviews in the privacy of your own home.
ROBERT K. FARREL
388-4334 656-6886

NEED MONEY??

TO BUY — BUILD —
REMODEL — REFINANCE

1st — 2nd — Equity Mortgages
Arranged or Purchased

—AGREEMENTS FOR SALE PURCHASED OR SOLD
—BUILDERS INTERIM FINANCING ARRANGED
—We Loan in ALL AREAS Including UP-ISLAND
—For Quick Courteous Confidential Service Call Don MacGillivray.

Seaboard Properties Ltd.
3947A Quadra Street
Telephone 479-7138

1st AND 2nd
MORTGAGE LOANS
ANYWHERE IN B.C.

Cash valuations on existing mortgages or agreements given without obligation.

Douglas Hawkes Ltd.
990 Blanshard St., 384-7128

10 - 10¼%
MORTGAGES

No prepayment Bonus, 1st Mortgage Money Available Immediately with choice of terms 1-5 years.

CALL
P. R. BROWN & SONS LTD.
762 Fort St. 385-3435

IMMEDIATE
ACTION

Commitment within 1 hour; interim, bridge financing or conventional mortgages — commercial, residential or farm.
PRINCIPAL MORTGAGES LTD.
479-1687

FAST SERVICE
Prime rates from 9¾% 1 year term, 2, 3, and 5 yr. terms available. Call for appointment, or details. Realtor inquiries invited.
LARRY BROOKS, AL McDONALD
382-9191.

CANADA PERMANENT
TRUST COMPANY

MORTGAGES
Quick decisions on interim, short and long-term commercial, residential and industrial applications.
ROBERT ELLIS
NORTHERN PACIFIC REALTY LTD.
479-1687

WANTED
$20,000 1st mortgage at 9% per annum payable at $200 per month. Oak Bay residence valued at $100,000. Excellent covenant. Call 598-2581. Fred Carver, Henderson Realty Ltd. 385-9741.

233 MORTGAGE LOANS and INSURANCE

1ST-2ND-3RD
Mortgage Money

Immediately available whether your home is paid for or not.

No amount is too small or too large.

EXAMPLES:

AMOUNT	PAYMENT
$5,000	$ 63.71
$7,500	$ 95.57
$10,000	$127.42
$12,500	$159.27
$20,000	$254.84

Based on 15 yr. Amort. — 5 yr. Term.

INTERVIEWS in the PRIVACY of YOUR OWN HOME
W. A. (Bill Hodgson
385-4528
Byron Prices and Associates Ltd.

MORTGAGES
Bought and Sold
Boyd Sadler
FARMER INVESTMENTS
AND REALTY LTD., 382-2134

Funds available immediately for 1st and 2nd mortgages. Contact:
david burr ltd.

234 MORTGAGES FOR SALE

INVESTORS WANTED
MORTGAGES FOR SALE
1st and 2nd mortgages available now. Phone 388-5441 Reynel Mortgage Corporation. M-30, 635 Humbolt St.

$150,000—2ND MORTGAGE ON year-old apartment building. 7-year-term at 13%. 658-8188.

235 WANTED TO BORROW

CONSIDER
Well secured 14½% to 18% returns on short and medium term mortgages. Amounts from $5,000 placed readily giving a steady yield.
ROBERT ELLIS
NORTHERN PACIFIC REALTY LTD.
479-1687

240 BUSINESS OPPORTUNITIES

Western HOMES Ltd

PET SHOP
Established successful Pet Shop close to Victoria. Serving a population of over fifty thousand, large selection of birds, fish, and pet supplies in a comfortable clean atmosphere. The shop has been owner operated with an enormous amount of time and effort being invested. Selling for health reasons. Excellent shopping centre location. Full price $49,500 including stock and fixtures. MLS 24063. For statements and full details contact:

Terry Eden and
Wilf Cotton
386-3494 (24 hrs.)

ESSO
BUSINESS OPPORTUNITY
An Esso franchised service station business for sale in Dawson Creek, B.C. Dealer is retiring May 1st. An investment of approximately $35,000 is required to purchase the stock and equipment. Gross sales last year were in excess of $160,000 in a growing market, with unlimited potential.

Financing is available to the right individual.
Please direct all enquiries to:
Mr. D. Malthouse
Imperial Oil Limited
Box 669,
Prince George, B.C. V2L 4S8

CARDS & GIFTS
SHOP
Owner moving is your gain. This 4-yr.-old spacious well-planned shop is located in a popular shopping centre. Complete line of famous-line cards, plus jewellery and many other fast moving items. Financial statement available to interested parties. Asking $60.000 with stock, luxurious fixtures and goodwill.
Cliff Salmond
385-7721 477-3626
GARDNER REALTY LTD.

INVESTMENT
OPPORTUNITY
An investment opportunity exists at Jordan River for an enterprising group to acquire this 3 bdrm. home with basement rentals and a spare lot to develop further rental accommodation. Just a few yards from the beach, with breakers constantly rolling in. Full price only $57 000. MLS. 22113. For details call:
STAN JAMES
595-2961 OFF. RES. 592-3740

Subdividable
Approx. 2 acres of ideally located property with your own private lake. Close to all amenities. Asking $129,500. For more information on this exclusive listing, or a personal tour, call:
477-7284 24 hrs. 477-2977 Res.
HARVEY SIMONS
D. F. Hanley & Associates Ltd.

MOTELS!
MOTELS!
MOTELS!
Yes, Al and Mark have 3 excellent smaller motels for investment. Buy now and take full advantage of this year's bonanza tourist season. Don't delay calling us for details.
AL MATTEO 658-5057
MARK MacKENZIE 388-5464
Pager 448
384-8001, Royal Trust

$5,000 DOWN
APPROX. $400 P.M.
4800 sq. ft. — Mayfair area off Burnside Ideally suitable for bodyshop, small warehouse or light industry. A great opportunity to obtain M1 zoned land with a minimum of capital outlay.
477-1841 Dick Strobl 477-0450
477-1841 Ross Leighton 598-2182
Block Bros. Realty Ltd.

LONELY?
Have you ever considered owning your own little business? A dandy has come available. A combination of Needlepoint supplies and Jewellery. One or two persons could handle. Perhaps a new way of life for you. Phone:
MARGUERITE HOBBS
388-4455 477-4043
CENTURY 21 J. D. BOSDET LTD.

ANTIQUE SHOP
Here is your opportunity to own one of Victoria's finest Antique Shops located in prime area. For full details on price and othe rpertinent information call us:
AL MATTEO 658-5057.
MARK MacKENZIE 595-4596
Royal Trust 384-8001

TOWNHOUSE SITE
Sweeping views of Victoria Harbour over 14,400 sq. ft. Should be able to get 9 units on site. Corner location, terrific value here. Asking $115,000.
477-1841 Tara Bhalla 382-8879
BLOCK BROS. REALTY LTD.

FABRIC SHOP
In a major shopping plaza. Good family business.
386-3231 Joe Maday 477-8746
BLOCK BROS. REALTY LTD.

GOOD SECOND HAND STORE, and bottle exchange business new and used furniture and antiques, for details, 642-3413, 642-5333 evenings.

MANUFACTURING AND WELDing shop for sale. Fully equipped shop, including truck with portable welder. For information, call after 5. 478-8457.

COFFEE SHOP
Busy location catering mostly to office staff. Short hours. Ideal for two people. Asking $33,000. Mr. Shaver 388-5911 Douglas Rlty.

JANITORIAL BUSINESS FOR sale, grossing $1140 a month, 478-9362.

3-TON FORD VAN PLUS KRENeall insulation blowing machine. $3,000. 642-3187.

240 BUSINESS OPPORTUNITIES

HOTEL ASKING $210,000

Trades considered on down payment. Why not convert your home into job security — great husband and wife venture. BOOMING west coast up island community hotel, 106 seat pub, licensed dining lounge, 14 rooms at good rates. 2-bedroom bungalow for owner. If you are ambitious, like the small town life, fishing, hunting — and the company of hard working folk, this is your opportunity to be a successful innkeeper.
JACKIE WALDRON
477-0191 477-9636
The Royal Trust Company

OUTSTANDING BUSINESS OPPORTUNITY

Owner has no other interests that require his full attention so he says sell this business that should gross a million in sales this year. Large well located sales organization with profitable ancillary service departments. Outstanding value at $75,000 for the assets of the business plus stock at cost. Call GLEN McGREGGOR for full particulars 384-8001 or res. 477-3675 Royal Trust.

WELL-ESTABLISHED REPRODUCTION shop specializing in white printing, offering downtown location, up to date equipment, and 4 years remaining on lease. Business showing good return with excellent potential. Apply for details to Victoria Press Box 862.

CARPET CLEANING EQUIPMENT. Start your own business, will show how. 388-5069.

VENDING MACHINES FOR sale. Pop, coffee and coin operated. Phone 383-3757.

244 REVENUE PROPERTY

DELUXE SIDE BY SIDE DUPLEX

Tudor-style with 1160 sq. ft. on main each side. Living room with beamed ceilings and old-brick fireplaces; dining rooms in-line; spacious kitchens with eating area; master en-suite plus 4-pce. bath. Basement includes finished rec. rooms with 3rd bedroom — laundry and large entrance hall — beautifully landscaped lot with many fruit trees. Only 8 yrs. old. An excellent asking price of $122,000. MLS.
JOAN or DONNA
479-1667, 652-3103 — 388-4271, 384-2057
J. H. Whittome & Co. Ltd.
Royal Oak Branch

APARTMENT
945 ESQUIMALT ROAD

REDUCED FOR QUICK SALE
20-yr.-old apartment containing 4-2 bedroom suites and 1 1-bedroom suite with covered parking at rear. Special bonus sea views from eating area of all suites. Ideal for owner occupier. This is a good holding property at the reduced price of $108,500. Why not get a couple of friends to join you as joint owners.
STEVE SALAGA
388-6275, Pager 321
Homefinders, Wall & Redekop

7-SUITE APARTMENT

6 1-bedroom and 1 studio, all large and well-maintained, walking distance to town. Grosses approx. $1,560 per month. ASKING $149,000. MLS.

7 SUITES

Good conversion with character near the Gorge Hospital. Grosses approx. $1,250 per month with low overhead. A real money maker. The price is firm at $98,500.
For more information phone:
385-7721 Bill Weiss 598-8443
GARDNER REALTY LTD.

SOUTH OAK BAY CHARACTER DUPLEX

A grand, spacious residence, renovated with excellent taste, and duplexed while still retaining that gracious character and dignity. Main suite has large drawing room with built-in window seats, dining room with fireplace, 16x12 tastefully modern kitchen with breakfast or dining room. 2 bedrooms. The spacious 4 room upper suite is a home within a home, with good garden views and complete privacy. For revenue details and appointments call:
Ted Walford 477-1841
BLOCK BROS. REALTY LTD.

FAIRFIELD REVENUE $10,000 PLUS

3-bedroom self-contained suite plus 4 housekeeping rooms (each with stove, fridge and furniture) plus common TV room, kitchen, bathroom and full basement. This tudor styled building is located in Fairfield 1½ blocks to the sea. Shows excellent return. $79,900.
385-7721 Kent MacLeod 595-4273
GARDNER REALTY LTD.

REVENUE HOLDING PROPERTY $54,900

Not much cash but would like to invest? The owners will make it easy to buy this 4 suiter situated just one lot off Government on Light Industrial zoned land. The income could look after the payments even with a small cash payment and you could build your small warehouse or whatever in the future. For more details call:
595-5171 BRIAN MARTIN 479-3366
Canada Trust

OAK BAY VILLAGE

Within a minute's walk of the Village, two spacious homes under the same roof, and a 125x100 fully fenced garden and a back lane. One side of this duplex has 3 extra large bedrooms, and a 29' family-cum-recreation room with oak floors and heatilator fireplace, plus full basement. The adjoining suite has a living room, country kitchen and 2 bedrooms both with 3 pce. ensuite. Offered at $98,000.
TED WALFORD 477-1841
BLOCK BROS. REALTY LTD.

OAK BAY RECREATION CENTRE

Located on quiet street, but close to the Oak Bay Recreation Centre and shopping, a 10 room home ideal for the large family or that extra revenue. Living room, dining room, family room, 3 bedrooms. A versatile home and an excellent investment at just $59,000.
TED WALFORD 477-1841
BLOCK BROS. REALTY LTD

BURDETT 6 SUITES

New on the market! Easy care, short walk to town, parks, stores, 5 1-bedroom, 1 bachelor suite, all self-contained. Financial statement upon request. $115,000. Please call:
385-7721 Bill Weiss 598-8443
385-7721 Cliff Salmond 477-3626
GARDNER REALTY LTD.

TRI-PLEX OCEAN VIEW

This 10-year-old unit is a must-see. Very well built and sits on a large landscaped lot with panoramic views of the Sooke Harbour, Straits and Olympic Mountains. Walking distance to Sooke Village. Priced at $89,500. Call me anytime: BILL KOZAK at 386-6164 or residence 385-0035. CASTLE PROPERTIES LTD.

CHARACTER "PLUS"

Older, immaculate home presently used as triplex. Gross could be $8,500 per annum. Owner's suite has 1,000 sq. ft. with fireplace in LR. Try your offer at $72,000. MLS 21395.
LOLA CLARK
386-2911 658-5877
Homefinders, Wall & Redekop

COMMERCIAL BUILDING

Net revenue $26,500 per year 30,000 sq. ft. of property fully leased $65,000 down balance at 11½ asking $235,000. Sooke. Trades considered Bob Gibson, 385-9741 or 658-5153.

FUTURE DEVELOPMENT AND revenue properties for sale showing good return. Priced from $135,000 to $1,135,000. Serious parties may contact T. Davies, Diversified Holdings Ltd. 388-9181.

244 REVENUE PROPERTY

Green Acres

HENDERSON REALTY LTD.
385-9741 (anytime)

CUSTOM DUPLEX

Brand new, located on a quiet street, close to ocean and park. Three large bedrooms, each side. Large living room with fireplace. Separate dining room, plus feature kitchen with dishwasher. Lots of brick and cedar make this very appealing. Full landscaped lot plus parking for two cars. Price $119,000. Trades considered. FRED G. CARVER, 598-2581 or 385-9741.

COMMERCIAL BUILDING $235,000

Almost new shopping Centre with 5 stores plus duplex. $60,000 down will handle. Mortgages work out to approx. 11½%. Shows a net annual operating profit of over $26,000. Situated in centre of Sooke business area. For further detail call anytime 385-9741 or BOB GIBSON 658-5153.

$20,000 DOWN

will handle purchase new commercial bldg selling for $99,500. Situated in business centre thriving community 23 miles from downtown Victoria. For further detail call anytime — BOB GIBSON 385-9741 or 658-5153.

david burr LTD.

655 FORT ST. 384-9335

OPEN HOUSE
531-533 MARY ST.
FRI.-SAT.
2:00-4:30

THE CHANGING FACE of Victoria West is remarkable. I have a new 2 bedroom side by side duplex for sale in this developing community. It is situated high on a hill, among new and well kept homes, and by a picturesque Victorian church. You are only minutes from city centre. Rediscover the convenience of this part of town and let me show you this fine duplex.
$98,500
JOHN TODD
384-9335 598-7849

OPEN HOUSE SUPER DUPLEX $79,500

—2786 SOOKE ROAD.
—Convenient Glen Lake area.
—Floor-to-ceiling fireplaces.
—Over 2400 sq. Feet.
—Near new MLS.
—Quality finish and carpets.
—Present all offers.
—MUST BE SOLD.

OPEN TO VIEW SUNDAY AFTERNOON
DOUG POWELL
386-2911 388-7642
388-6275, Pager 615
Homefinders, Wall & Redekop

SSC
SWINERTON STEWART CLARK

INCOME IS THE OUTCOME

A stately, well-maintained vintage property, situated at 1171 Rockland Avenue. Comprises 14 fully furnished housekeeping units showing an excellent return with low operating costs, minimum upkeep. MLS. Suitable trades may be considered.
ASKING PRICE $155,500
385-2481 ED JUPP Res. 592-1019

BY THE PARK AND SEA JUST LISTED

Seven furnished suites in top condition. Conversion (not all self-contained). Ideally located near the "Village" on Cook St. and always rented. Friendly, compatable, long term tenants take personal interest in the building. An easy care revenue — no hassels. Asking $99,500. Details to genuinally interested buyers.
MRS. BAXTER
479-7161 OFF. EVE. 388-5451
National Trust Company

CHARACTER 4 SUITER

This has a very good revenue and will interest the wise investor. 2 2-bedroom suites and 2 1-bedroom suites. Central location at 966 Banks Street. Asking $79,900. MLS. 23560.
TIM HOSKIN 384-8001 or Res. 595-6250 Royal Trust.

TREED AND HOMEY

Great value 2-year-old side by side duplex in Langford, spacious living room, dining room, modern kitchen with laundry area. Upstairs, 3 well designed bedrooms, 1½ baths, sundecks, private back yard. One side tenanted. Call today only $73,900.
477-5705 Erna Ellsay 477-1841
Block Bros. Realty Ltd.

A UNIQUE PROPERTY

Possibly a one of a kind in the area. Two modern SxS duplexes separated by a common driveway, but each on its own large lot. Present income $900 per month. Great potential here at full price of only $139,000. For details call:
STAN JAMES
595-2961 OFF. RES. 592-3740
National Trust Company

WAREHOUSE

Brand new 2,000 sq. ft. fully leased on 5-year- lease. Large assumable first mortgage being arranged. An excellent investment. Full Price $81,700.
595-2413 JERRY DOWNER 658-8491
384-8075, Page 344
PACE PROPERTIES LTD.

2 SUITES

This excellent accommodation has 3 bedrooms, LR with fireplace, large kitchen with eating area and 4-piece bath in each suite. Home plus in-law suite. Quadra-McKenzie area. $65,900.
KENT MacLEOD
385-7721 595-4273
GARDNER REALTY LTD.

4 SUITES ONLY $66,900

In Jubilee area 3 1-bdrm. plus 1 3-bdrm., beautiful conversion rented for $770.50 per month, fire proof doors, separate garage. The best revenue property. Desperate vendor will consider all offers.
386-3231 Kebar Dhamrait 477-5675
BLOCK BROS. REALTY LTD.

LAND ASSEMBLY

Six houses on lots in one block rented for $2,115 per month. Good holding land, over 71,000 sq. ft. for possible townhouse development. Trades possible.
477-1841 Al Bull 477-2149
Block Bros. Realty Ltd.

BY OWNER, DUPLEX UP AND down, three bedroom upstairs and two bedroom downstairs, area Hampton Road, $77,900. 384-2772, 384-7924.

OPEN HOUSE OAK BAY
1908 Beach Drive, Saturday and Sunday 2-4:30, two bedrooms plus one in full basement, rec room with wet bar, many extras. $91,000.

SOUTH OAK BAY
Close to village, library, senior citizen center. 2-3-bedroom, full basement, large kitchen, garage. $60,000. 592-1161.

DUPLEX FOR SALE, 1 2-BEDroom, bachelor and 1 1-bedroom in-law. A-1 shape. $55,900. R-3 zoned. Monthly income could be 3560. Phone 385-0024 or 598-8264.

244 REVENUE PROPERTY

DUPLEX MUST BE SOLD

Out-of-town vendor. High Cook area. Good revenue. Priced in 60s. MLS 23767.
MILDRED STAPELLS
384-8075 Pager 506 or 384-8124
PEMBERTON, HOLMES LTD.
1000 Government Street

VACANT DUPLEX $59,000

YOU can purchase this terrific home plus revenue — Owner will take low or NO dn. payment. Good starter for couple or small family. 2-bedrm. and 1-bedrm. suites rent for $350 and $250. Stoves, fridges, washer, dryer. Why not rent with option to purchase or trade your lot or small house? Give JIM RANSON a call at Westgate Rlty., 388-9941, 479-5910.

REVENUE!

Four 1-bedroom suites, centrally located. Good condition. Vendor may assist with financing to qualified purchaser. MLS. Offers to $51,900. Viewing and info from
Cliff Halayko
477-7291 (Bus.) 479-8390 (Res.)
D.F.H. REAL ESTTE LTD.

NEW, EXCLUSIVE

Beacon Hill Park area side-by-side duplex in top condition and on valuable holding property. Top construction, built 1946, with two large bedrooms one side and three the other. Full living room and dining room. Also, have two other attractive duplex listings. LEIGHTON NOBLE, 386-2955 or 658-8968. CENTURY 21 Mayfair Realty.

HIGHWAY FRONTAG WANTED

My client requires approx. one acre of Highway frontage or exposure. Prefer Colwood corner east to Highway Junction. Additional Revenue Property could be acceptable.
C. MAGUIRE
386-2911 479-9649
Homefinders, Wall & Redekop

APARTMENT BLOCK 26 SUITES

By owner, central location in Esquimalt, good condition and excellent returns gross approximately $71,000 per year, price $437,000. 384-2173.

I HAVE FOR SALE IN COLWOOD and Langford 2 side-by-side duplexes. One at $64,900 and one at $53,900. For more information phone SHIRLEY McLEOD, 478-8220 or CANADA TRUST COMPANY (LANGFORD), 474-1234. MLS 23638 and 23637.

DUPLEX OPPORTUNITY

2 properties adjacent. R3-2 zoned. One duplexed at $49,000. The other could be $45,000. MLL 23138.
592-1768 THE ZIEGLERS 595-5171
384-8075 Pager 503 or 310
Canada Trust

TWO OLDER MODERNIZED houses on two acres, Colwood, high view property, out buildings, patio, black top driveways, garden, fruit trees, fenced and cross fenced. 12 miles from city centre. 478-3410.

FOR SALE BY OWNER
4 bedrooms plus 5th in basement, 1½ bathrooms. Over 1500 sq. ft. of finished living area. Secluded yard with fruit trees. Close to schools, parks, buses and Hillside Shopping Centre. $56,900. 595-6539.

NEW — SIX DELUXE SUITES plus retail area, $24,600 gross. $200,000. 382-8613 or 656-2185.

245 REVENUE PROPERTIES WANTED

DUPLEXPERT

I have sold a considerable number of duplex and revenue properties priced from $35,000 to $160,000. Consequently, I know the market. If you are purchasing call me or if you wish to sell call me for an experienced market evaluation.
GLENN NICHOLLS
Lansdowne Properties
596-7689 592-2431

247 COMMERCIAL OR INDUSTRIAL PROPERTIES

APARTMENT
945 ESQUIMALT ROAD

REDUCED FOR QUICK SALE
20-yr.-old apartment containing 4-2 bedroom suites and 1-1 bedroom suite with covered parking at rear. Special bonus sea views from eating area of all suites. Ideal for owner occupier. This is a good holding property at the reduced price of $108,500. Why not get a couple of friends to join you as joint owners.
STEVE SALAGA
388-6275 Pager 321
Homefinders, Wall and Redekop

REVENUE HOLDING PROPERTY $54,900

Not much cash but would like to invest? The owners will make it easy to buy this 4-suiter situated just one lot off Government on Light Industrial zoned land. The income could look after the payments even with a small downpayment and you could build your small warehouse or whatever in the future. For more details call:
595-5171 BRIAN MARTIN 479-3366
Canada Trust

INVESTMENT OPPORTUNITY

Large 4,000 sq. ft. building, zoned commercial. H.D. wiring, good plumbing and heating. Tremendous possibilities. Very reasonably priced. ALSO: New and used furniture and antique store on large double lot. Doing excellent gross. Vendor will carry to responsible covenant. These properties located in Chemainus, just north of Duncan, B.C. MLS.
JACK GREENWOOD—386-2911
Homefinders Wall & Redekop

BRIT CONTRACTING LTD
Renovations and Alterations
385-2327

COWICHAN BAY
Almost 15 acres of choice development property zoned "R1". Sewer and water available to this very desirable area which is close to fishing, golfing, hunting, and yet only minutes from Duncan and Victoria. For full details contact Tom Burdge
MALAHAT REALTY LTD.
Box 40, Mill Bay, B.C., 743-5525

FOR RENT 165' ON DOUGLAS

Property near Mayfair of approx. 27,000 sq. ft. with building, including modern offices and reception areas approx. 2,800 sq. ft. on one level. Further details by phoning Mr. Anderson at 382-2761, 9-5.

VIEW STREET

AT COOK. 10800 SQ. FT. R3 ZONED WITH REVENUE PRODUCING DUPLEX. 384-8124, B. SPARK.
PEMBERTON, HOLMES LTD.
1000 Government Street

ESQUIMALT, INDUSTRIAL area, 16,100 sq. ft. property, fully fenced. Building 2400 sq. ft., heavy duty floor, 5-ton overhead crane. Large opening doors. Do not disturb tenants, 870 Devonshire Rd., 385-0341 during days.

PRIME INDUSTRIAL PROPERTY
1 acre or more, full serviced Central Saanich, 652-3991 days.

WANTED, WHOLESALE WAREhouse, existing or built to suit on lease, 5-10,000 sq. ft. with office and counter space, phone 477-4141.

NEW COMMERCIAL BUILDING for sale or trade, 27,000 sq. ft. 477-6666.

250 HOUSES FOR SALE

PRIVATE SALE
Small home, basement, handyman special. Good lot, Convenient location. Victoria — Oak Bay — Saanich Border. Asking $38,500. 592-2265.

250 HOUSES FOR SALE

FOR SALE Royal Trust

OPEN HOUSES

SAT. AND SUN. 1-5
3111 WOODBURN AVE.
1668 sq. ft. rancher in prestige area of North Oak Bay. Quality throughout this lovely home. Come view with HAZEL CAMPBELL 384-8001 or 592-0632.

SAT. 1:30-4 P.M.
1993 KALTASIN
Now is your chance to see through these adjoining properties "A" 10 suiter on 1600 sq. ft. of sea view property. Firm price of $125,000 with $10,000 down payment this complex will carry itself and provide you with an excellent investment
"B" is a 4 BR (2 up and 2 down) 8-year-old pan abode home on 1 acre with 99' waterfront and is terrific at just $79,000. Clear title with terms available. View with JOHN MORRY 592-9770 or 384-8001

SAT. 1:30-4:30
1650 BARKSDALE
(off Thornhill)
This super 3 BR 2 bath home is just nearing completion. 1476 sq. ft. of deluxe living with a huge wrap-around view sundeck (glimpse of the sea) over double carport. Beautiful decor and finishing. View with JOYCE MILLER or JOHN MORRY 384-8001 or 388-5464 pager 412 to view. MLS and priced to sell at $89,500.

OPEN HOUSE
3343 HENDERSON
CANCELLED, PROPERTY IS SOLD

SAT., 1:30-4 P.M.
7980 WALLACE DRIVE
(Off East Saanich Rd. and Mt. Newton X Rd.)
Charming 4-bedroom Tudor with lovely pastoral and sea views. 3 bathrooms, beautiful rec room, large landscaped lot. Listed at $83,000. Offers invited. Transfer only reason for selling.
JESSIE McGRATH
384-8001 or Res. 479-3982

SAT., SUN., 1:30-3:30
8683 GRIGGS TERR.
(Off Dean Park Rd.) MLS
Reduced to $79,900 for quick sale. Brand new 3-bed home on over half acre lot. Next to Dean Park Estates and close to new recreation centre. See us there on the weekend.
LEN TAYLOR 382-9485
ETHEL WALLACE 382-5998 or 384-8001 anytime.

SAT., SUN., 1:30-4 P.M.
973 KENTWOOD TERR.
Superb 4-BR contemporary rancher with style and charm — offering special features bound to please the most discriminating buyer. Spacious rooms, separate DR, dandy family rm. off the kitchen, 4 baths, 3 fireplaces. Nicely developed basement. Dbl. carport. Lovely garden. Asking $121,700.
MERYLE or CHES HAYS 384-8001 or Res. 658-5663.

SAT., SUN.,1:30-4 P.M.
2044 LORNE TERRACE
Something special with fantastic sea views. Custom built 3 or 4 bedroom home. Lovely entrance with spiral staircase leading to immaculate living and dining room. Lovely bright kitchen, family room, three bathrooms, two fireplaces and lots of extras. See for yourself.
WALLY MILLIGAN 384-8001 or 477-5144.

SUN. 1-4 P.M.
EAST SOOKE RD.
WATERFRONT— 5 ACRES
Turn right end of Gillespie Rd. Drive approx 3 miles. 230 feet oceanfront. small cozy bungalow. Franklin firelace, slide doors to sundeck. Outbuildings. $79,000.
DAR GARSIDE 384-8001 or Res. 652-1509.

SUN. 2-4 P.M.
3113 CARRAN
SEE this lovely 3-bedroom no-step home
SEE the enchanting interior with eye-pleasing brick arches and old brick fireplace.
SEE the fine location for schools and shopping
SEE the lovely landscaped lot on a quiet cul-de-sac.
HEAR its amazing low price.
SEE and HEAR us at open house on Sunday.
AL MATTEO 384-8001 or 658-5057.
MARK MACKENZIE 388-5464 Pager 447.

2746 ROSEBERRY
SATURDAY 1:30-4:00 P.M.
An elegant home, 3 bedrooms, 3 bathrooms, brand new. Superior constructiomn — fully insulated. Nice lot, private patio area. Come and see for yourself. Make an offer on $74,000.
PATRICIA SEDGER
477-0191 479-3673

1853 HILLCREST
SSATURDAY 1:30-4:00 P.M.
Large 4 bedroom and den. 2½ baths, 2 fireplaces, double drive-in garage. Parklike garden and much more deserving of your inspection. Asking $114,500. MLS.
477-0191 JACK MOEN 658-5448

EXCEPTIONAL VALUE!
REDUCED TO $82,900
1723 SPRUCEWOOD
OPEN SAT.-SUN. 1:30-4:30
University area. Superior construction and quality finishing in this new 4-level home. Over 1500 sq. ft., completed. 3 large bedrooms. 3 pce. en suite. 3rd bath, rec room with F.P. and wet bar ready for completion. Plus space for 2 more rooms. Super double garage insulated and panelled. Follow cedarwood. To find this lovely home.
MARION HOPKINS
384-8001 592-4312

CUSTOM DESIGNED
CUSTOM BUILT
Truly a rare find. This two storey house features 4 bedrooms, 3 bathrooms, living room with fireplace, plus a dining room. And of course as a bonus you get acreage for privacy! Asking $109,000. MLS. Please call:
477-0191 KNUD SCHWER 478-8293

SEA GLIMPSES
$43,900
—2 bedrooms
—living room with fireplace
—part basement
—choice Stxe Point area
Please call to view anytime.477-
BERNEIDA TAYLOR
477-0191 382-9485

OAK BAY
SEA VIEWS
Comfort and quiet can be yours in this 1200 sq. ft. home tucked away in a quiet area. 3 bedrooms, large dinig room, double plumbing plus full basement. Well landscaped 84x175 lot. Vacant. MLS 23643.
477-0191 JIM DONNELLY 652-2228
477-0191 KEITH LECKIE 598-1667

PERFECT STARTER— LANGFORD
$43,900
THREE BEDROOMS
If you need 3 bedrooms and your buying in this price range you should check this out. There's 1225 sq. ft. in this no basement home. Bright kitchen, large utility area and small den or 4th bedroom. Large lot. Vendor has purchased and must sell. MLS 22955.
GALE CHRISTENSON
477-0191 477-7047

BRAND NEW RANCHER
$66,900
Here's a real bargain for a three bedroom no step home in Uplands of Langford. It's a must see, delightful kitchen with brick feature wall, large living room with fireplace. Family room with patio doors to a courtyard. Spacious home over 1600 sq. ft. MLS 23784.
GALE CHRISTENSON
477-0191 477-7047

250 HOUSES FOR SALE

FOR SALE Royal Trust

COLWOOD DREAM HOME
$74,900
Lovely 3 bedroom home located at 2755 Vantilburg Cres; across from Colwood golf course. ABSOLUTELY immaculate, bright kitchen, fireplace in living room, separate dining room, family room with fireplace, rec room with wet bar. 2½ baths. MLS 23905.
477-0191 GALE CHRISTENSON
477-7047

SOOKE—.66 ACRES
COZY BUNGALOW
Located in town of Sooke, some seaview. Ideal for a gardener, a sweet little house with 2 bedrooms, fireplace in living room, bright kitchen and closed in patio. A real cutie, asking $48,900, but will look at offers. MLS 22091
GALE CHRISTENSON
477-0191 477-7047

CHARACTER HOME OF REAL DISTINCTION
Completely restored to its original beauty, this unusually large residence (over 2300 sq. ft. on the main floor) is sited high over the city on .6 acres. It has 4 bedrooms, 3 fireplaces, stained glass windows and gleaming hardwood floors plus an upper level for further development. Vendor is transferred and early possession is available. Asking price of $135,900. MLS. To view anytime, please call:
477-0191 DALE YOUNG 388-6275 (Pager 2561)
BERNEIDA TAYLOR
477-0191 382-9485

$54,800—MLS
GOOD VALUE HERE
Over 1300 sq. ft. of finished living area in this custom 3 bedroom split level. Plus drive-in garage. All on a nice sized lot, within easy walking distance to the new post office complex in the Glanford area. Yes Mr. Postman, I could be talking to you. Please call me now.
477-0191 JACK MOEN 658-5448

THAT GOOD OLD COUNTRY FEELING
Are you looking for a well kept 3 bedroom full basement home located just minutes from town — but with a unique valley and mountain location? Do you want real country atmosphere just 4½ miles from city centre? Then phone now for an appointment to view this immaculate home, well priced at $54,900. Trade - in your present home.
477-0191 RAY TILLYER 477-1650
477-0191 JUDY JOHNSON 477-1650

3-BEDROOM TOWNHOUSE ONLY $44,500
Well established, attractive 6-year-old home located on a quiet no-thru street within walking distance of a major shopping centre. This unit is in immaculate condition with many features such as a secluded yet sunny patio and fenced rear yard. Only 7 units in the entire complex. Very well priced, easy financing available. Please call.
477-0191 RAY TILLYER 477-1650

BUYERS MARKET
It must be, because the owner of this really nice full basement bungalow in Sidney, will let us sell it for only $46,900. Completely fenced lot. Drive-in garage, fireplace and only two blocks from the beach. JIM WALTERS 656-3253 or Royal Trust 384-8001.

NEW LISTING
GORGEOUS GORGE
You just have to see inside this super duper home to believe the amount of living than you will realize that the price of $89,500 in no way is too high for this area. If it were in Oak Bay or Gordon Head it would be $20,000 more! It is a home that has grown (all though you would never know it) original living room is now a den with fireplace and a huge new living room and a smashing kitchen are part of the extension. Downstairs could be used as a suite, there is another kitchen and bathroom down there. We could ramble on but please call us and we will arrange viewing to suit you.
JOYCE MILLER 479-9471 or 388-5464 pager 412
JOHN MORRY 592-9770
ROYAL TRUST 384-8001

DRIVE BY
7045 BRENTWOOD DRIVE
Fisherman's paradise. This dandy 3-bedroom bungalow. 1 block from marina. A large sunny kitchen, living room with fireplace, large treed lot. An excellent value at $51,900.
MARK MacKENZIE
388-5464 Pager 448
AL MATTEO
658-5057 or 384-8001 anytime

INCREDIBLY INTERESTING!
DESIGNED TO DECEIVE THE OUTSIDER!
Exciting interior featuring the artful use of wood, glass and brick throughout the 5 bedrooms, den and rec room. Sky-lit living room, sensible kitchen includes utility. Huge workshop-garage combined. $139,000.
For appointment please call
JEANNE DEWHURST
384-8001 or 477-6040

SEAVIEW!
SWIMMING POOL!
Within a stone's throw of Sansbury school. U-shaped family-oriented home with 5 bedrooms, games room, sunken living room, dining room, family room, kitchen plus 3 bathrooms all on one floor. Nice property about two-thirds acre. Asking $159,000.
JEANNIE DEWHURST
384-8001 or 477-6040

DRIVE BY
3038 JACKSON ST.
3-bedroom home, like brand new, with lovely views of city and Sooke Hills. Basement ideally suited for in-law suite. Asking price only $68,900. MARK MACKENZIE, 388-5464 pager 338; AL MATTEO, 658-5057 or 384-8001.

DRIVE BY
2854 CHURCHWOOD
Take note of the landscaping and the overall outward condition of this 3 yr. old. The inside with large kitchen, rumpus room and fireplace, etc., would please almost everyone. Call now, real bargain. DAR GARSIDE, 384-8001 or res. 652-1509.

BRENTWOOD BAY
Luxury 3-bedroom bungalow, full basement, on one-third acre treed lot. Two huge fireplaces, elegant rumpus room, 3 sets of plumbing. This is a large family home, 3 years old, in superb condition. $82,900.

IN HARMONY WITH NATURE
Interesting exterior! Spectacular interior! A most unique 3-bedroom contemporary home designed and accessorized to achieved the optimum of individuality. $165,000. HEANNIE DEWHURST, 384-8001 or 477-6040.

NO-STEP BUNGALOW
Very attractive 3-bedroom plus den home in area of surrounding quality. Sunken living room with impressive floor-to-ceiling rock fireplace. Easy care lot. $107,000. JEANNIE DEWHURST, 384-8001 or 477-6040.

EXECUTIVE ELEGANCE
For a residence such as this there is no parallel. New! In the provincial tradition earmarked by a book matched teak den, dignified living room with marble fireplace, formal dining room and 2 bedrooms with adjoining baths of marble with gold-plated fixtures. Beyond this a family room with fireplace and 3rd bath. Double garage, electric eye, of course. The finishing of such elegance is understated by the asking price of $129,000. JEANNIE DEWHURST, 384-8001 or 477-6040.

250 HOUSES FOR SALE

FOR SALE Royal Trust

GORGE
PRICE REDUCED
Dandy starter or retirement home with 2 bedrooms, full basement, electric heat and a good lot fronting on two streets. Full price only $41,900. WALLY MILLIGAN, 384-8001 or 477-5144.

GORDON HEAD
1740 TRIEST
Attractive area of newer homes — all usual features found in above-average homes, e.g., dishwasher, ensuite plumbing, finished family room with 2nd fireplace, landscaped yard. MLS 21327. $71,900. MAKE US AN OFFER WE CAN'T REFUSE! To view (any time) please call RAY SMITH, 384-8001 (24 hrs.) or 479 7777 res. or 388-5464 pager 222.

ESQUIMALT $47,900
2 BEDROOMS
FULL BASEMENT
EASY-CARE LOT
½ BLOCK TO BUS SOUTH
Quick possession on this well-kept stucco home. New roof and wiring in 1973, attached garage, fenced yard with fruit trees. MSL 21939 (note price reduction) P.A.R.O. Urgent sale required!! Please call RAY SMITH, 384-8001 (24 hrs.) or 479-7777 res.

SOUTH OAK BAY
4 BEDROOMS
Quiet shady street. Tastefully redecorated. Floor-to-ceiling rock fireplace in living room, separate dining room, bright kitchen with eating area and balcony, 1½ bathrooms, spacious rec. room in high basement. A pleasure to see and a pleasure to own. MLS 23036. TIM HOSKIN, 384-8001 or 595-6250.

HAULTAIN AREA
$36,900
Older home on spacious lot has living room, kitchen, 3-pce. bath and 1 bedroom. In full basement an extra bedroom, sep. garage, near park. Call PETER TER VEER, 384-8001 or res. 479-1588.

CITY CENTRE
$34,500
2 bedrooms, full basement home on small lot. Handy location. Call PETER TER VEER, 384-8001 or res. 479-1588.

ATHLONE WOODS
$74,900
Brand new 3 bedrooms, spacious living room, large kitchen, dining room with sliding doors to sundeck, 3 bedrooms, 2 baths, excellent financing. PETER TER VEER, 384-8001 or res. 479-1588.

FOR MORE Real Estate SEE DISPLAY Real Estate Advertisements Pages 8, 9 10 and 11

OPEN HOUSE $52,900 801 OLD ESQ. RD.

—3 beds main floor
—Full basement
—19x17 rec room and bar.
—Nice fenced corner lot.
—Good financing available.

OPEN TO VIEW SATURDAY 1 - 4
DOUG POWELL
386-2911 or 388-7642
388-6275 Pager 615
Homefinders, Wall and Redekop

DONCASTER CEDAR HILL

B YOWNER
Appealing 1,400 sq. ft. 3-bedrm. on quiet Crescent in a very desirable area. Attractively situated on beautiful treed and landscaped high view lot close to schools, transportation, shopping and golf course. Fenced back yard, safe for children and pets. This full basement home is well maintained and offers quality construction throughout. A desirable property and good value at $73,900. Early possession. 592-9584.

OPEN HOUSE

3980 BLENKINSOP RD.
SATURDAY Apr. 23—1:30 - 4:30
A fabulous home
Centrally located
Subdivision possibility
List price $135,000.
Your host:
IRA FREEDMAN
Northern Pacific Realty Ltd.
390—1020 McKenzie Ave.
479-1687

JUST 9 YEARS OLD 3 BDMS. ON MAIN PLUS 3 BDM. SUITE ASKING $59,900 TRY OUR OFFER

RAY TILLYER—JUDY JOHNSON
477-0191 477-1650
The Royal Trust Company

ONE OF A KIND
OLD CHARM FAIRFIELD
Large two story home completely redone by present owner, 4 bedrooms, 2 open fireplaces. Large kitchen with new cupboards, dishwasher and garburator. Laundry room main floor. Easy care lot. A must see inside. Only $71,900. MLS. Please call.
477-1841 JIM DONNELLY 652-2228
The Royal Trust Company

COOK-MAPLEWOOD
Looking for newer 3-bedrm home, conveniently located all amenities? This attractive home offers built-in vacuum system, 2 bathrms, 2 frpls., finished rec room with wet bar, large separate 2-car garage, and easy care lot with auto sprinkler system. By owner, $72,000. 383-9529.

OPEN BY OWNER SUN. 1 - 4:30 P.M.

MODERN 3 BED. $52,000. SEE YOU AT 3130 SOMERSET OR CALL ANYTIME 384-0781.

DIRECT FROM BUILDER
Gordon Head, $59,200
Drive by 1586 Hawthorne, 2-bedroom, full basement home. Many extras. 477-0588, or 477-6718.

REDUCED TO $46,500
2-bedroom, 6' basement, separate garage, city, no agents, 479-2208.

250 HOUSES FOR SALE

GARDNER REALTY Ltd.
895 FORT STREET

OPEN HOUSE 1333 FAIRFIELD ROAD SAT. 1:30-4:30

Immaculate 4-bedroom character home on a 1-3 acre treed lot with backyard seclusion. 12'x20' family room on main, full basement. See the inside, you will love it. New MLS No. 2459 at $87,500.
385-7721 Cliff Salmond 477-3626
385-7721 Olive Webber 479-9661

MINI RANCH IN HAPPY VALLEY

Live the good life on 3.68 acres. This property is ideal for the large family or in-law situation with 3 bathrms, 4 or 5 BRS and 2 fireplaces. Great for gardening and animals. Has barn, greenhouse, swimming pool and creek. Also, rented mobile home pad to help with the mortgage payments. Immediate possession. View today. Asking $94,500. MLS 23343
385-7721 Olive Webber 479-9661

OPEN HOUSE BRAEMAR HEIGHTS

923 Walfred Rd. — Fri. 1:30-3:30. Family life becomes more enjoyable in this 4 BR quality built home on nicely wooded 2 acre lot. You'll love the large cabinet kitchen and the covered sundeck off DR. Boasts 3 bathrooms and developed bsmt. At $78,800 you'll take a bit of country living. Hostess:
385-7721 Olive Webber 479-9661

OPEN HOUSE FRI., SAT. & SUN. 1:30-4:00 912 RANKIN RD.

This immaculate family home is situated on a quiet treed area near Gorge Vale Golf Course. It features large 9x11 entrance hall leading to the 22x12 LR with raised hearth, brick FP. The L-shaped DR has sliding doors to the sundeck. You will like the rosewood kitchen with built-in dishwasher and comfortable eating area. The bedroom section is generous in size — 14¾x11½ master bedroom with ensuite and walk-in closet. The other 2 bedrooms are 12¾x9¾. The vanity bathroom is larger than most with room for laundry hamper. Downstairs is another 18x12 bedroom or games room, a 22x14½ family room with floor to ceiling rock FP, a 2-pce. bathroom and utility room. There are quality carpets and a tasteful decor throughout. Must be seen to be appreciated. ASKING $74,500. MLS.
385-7721 Bil Weiss 598-8443

EXCLUSIVE UPLANDS WATERVIEW

This very attractive family home must be seen inside to truly appreciate its many features. It has 3 large bedrooms, 1½ bathrooms, large den or family room. LR and FP, and spacious DR. Realistically offered at $116,000. Call me for a private viewing today.
385-7721 DALE BRIGGS 592-3978

SAANICH EXECUTIVE FARM

This beautiful home is located on a quiet cul-de-sac on 1.6 acres of beautiful ground and backs on the Beaver Lake Park. The house has been completely redecorated inside and out, and has 4 bedrooms, good barn with power and water plus corral, chicken shed. Priced for immediate sale at $109,000. MLS 24145.
385-7721 DALE BRIGGS 592-3978

HAPPY VALLEY

A beautiful package if you prefer country life. A .52 acre site with trout stream in the back, a new 640 sq. ft. drive-in workshop, plus a 1280 sq. ft. 3-bedroom home only 7 years old. All for only $56,900. New MLS 23607. Vendor would consider a trade for a 2-bedroom, full basement home closer in.
385-7721 BILL WEISS 598-8443

BURNSIDE

This 3-bedroom home has quality and class throughout. Custom-built by present owner and features many extras such as walnut mantle piece with built-in bookcases, walnut kitchen with built-in dishwasher, etc. If you need an in-law suite there is a ready-made one in the professionally finished 'out of ground' basement. PRICED TO SELL AT $68,800. MLS 23621.
385-7721 BILL WEISS 598-8443

GLEN LAKE

2 acres of natural setting. Quality built home with beautiful finished basement. Has 3 or 4 bedrooms, 3 bathrooms, 2 fireplaces. A true family home. ASKING $78,800. MLS 23836.
385-7721 BILL WEISS 598-8443

NEXT TO BUTCHART GDNS.

Lots of room and charm here. Situated on a beautifully landscaped treed lot this 4-level split home has 3 bedrooms, LR and DR, on the main levels with 2 more levels ready for you to finish to your own needs and taste. Parking for 4 cars or what have you! ASKING $75,900. MLS 23179.
385-7721 BILL WEISS 598-8443

OAK BAY $65,900

This 4-year old home is uniquely located between Willows Beach, Carnaryon Park and the Oak Bay Rec. Centre. It features 3 bedrooms on main, LR with FP, in-line DR and large kitchen with sundeck off. Full high basement has large bright laundry room and roughed-in 39'x13' rec. room. New MLS 24156.
385-7721 KENT MacLEOD 595-4273

"I'M A LITTLE BIT COUNTRY"

I'm a 1,200 sq. ft. rancher and I'm normally a warm, cozy home with natural wood panelling to highlight my FP, and 3 good-sized bedrooms (master 17'3"x11'3") with H-W floors throughout. I have a large kitchen with built-in stove and oven. My feature window in the LR looks out over the large patio, up and over terraced gardens past a 12'x19' garden shed to a forrested park-like property behind. I have a 250 sq. ft. workshop (wired). My owners are transferred to Florida, and I need another nice family to live with me. $54,900.
385-7721 Kent MacLeod 595-4273

3-BEDROOM IN-LAW SUITE

Goes with this 3-year-old home. This excellent accommodation has 3 bdrms, LR with FP, large kitchen with eating area and 4-pce. bath in each suite. Quadra McKenzie area — $65,900.
385-7721 Kent MacLeod, 595-4273

HOME FOR SALE NEAR HILLside Shopping Centre. $41,500. Telephone 592-3444.

250 HOUSES FOR SALE

Castle Properties Ltd.

OPEN HOUSE
2833 LAKEHURST DR.
SAT. 1:30-4
One year old, owner built home featuring sunken living room, 2 fireplaces, rec room, games room, ensuite plumbing and more. Priced to sell at $59,900. Go out the Island Highway, turn left at Goldstream mobile homes and follow the arrows. CHRIS GREIG in attendance. 386-6164 or 478-5953.

OPEN HOUSE
SAT. 1:30-4
608 POLYANTHUS
Split level 4 bedroom home, feature wall and rock fireplace in living room, L-shaped dining room, family size rec room, covered sundeck and fenced back yard, so close to schools, bus, stores. Call now, IRENE DALZIEL 477-6380 or 386-6164.

OPEN HOUSE
SAT. AND SUN. 2-4
1071 JASMINE
Large character home. View of city and mountains, situated on a deadend street with rear easement from Iris St. to backyard. Lovely fish ponds and garden. LR with FP 24x16, DR 14x16, den with FP 12x10. Kitchen 19x14 includes dishwasher, garburator, stove and fridge and air conditioner, 3 bedrooms on main. Oil heated and full bsmt. Lot size 66x198. Price reduced to $79,900. Call LARRY QUAGLIOTTI, 479-6609 or 386-6164. MLS.

SEMI-RURAL
$38,500
Older stucco bungalow with one bedroom. Living room with fireplace, dining room, on a large lot in the Interurban area. New MLS. Quickly call BEN GREIG 386-6164 or 598-3105.

THREE BEDROOMS
$47,900
Loads of space for the growing family. Full basement, fenced lot, never paint again, new gutters and downspouts, wiring, roof, plumbing and heating all in good shape. Quickly call DANNY GREIG 386-6164 or 382-3028.

CADBORO BAY SEA VIEW
DON'T BE SAYING
"I MISSED IT"
3720 CADBORO BAY RD.
$109,000
IT'S A REAL BUY
This home has 4 BRs plus big den with FP, big DR with two-way FP to LR. kitchen with built in's. Approx 1973 sq. ft. on main floor. All on approx 1-3 acre of easy care landscaped lot. With priceless sea views. To view Call SHANE BEFURT 386-6164 or 385-3664.

STARTER OR RETIREMENT
NEAR SEARS
$54,900
$2,500 down should get a qualified purchaser into the 3 BR home. Nice LR with FP, family room off kitchen with FP. Well decorated throughout. To view quickly call SHANE BEFURT, 386-6164 or 385-3664.

HOME AND REVENUE
Big home centrally located. Live on the main, two bedroom suite and collect rent from four housekeeping rooms upstairs. Full bsmt. and two-car garage. $59,900. MLS. Call OLE KNUDSKOV 386-6164 or 388-6275 pager 2342.

LANGFORD
$45,500
3 Bdrm., no basement, cosy living room, situated on a quiet no through st. Ideal starter or retirement home. Call IRENE DALZIEL 477-6380 or 386-6164.

VICTORIA WEST
$47,900
Lots of accommodation in this 3-bedrm home, full basement. Living room with fireplace — large entrance hall. Family size kitchen. Easy care lot. Handy to school. Quickly call IRENE DALZIEL 477-6380 or 386-6164.

NEW ON THE MARKET
$52,900
2 or 3 bedroom BRIGHT stucco bungalow features plaster interior, SEPARATE DINING, full HIGH basement. Walking distance to shops. Call RUBY or CLARENCE at 386-6164.

THEY'RE NEW IN TOWN
$64,750-$69,350
SWAN LAKE AREA
These 3 B.R. homes are on quiet cul-de-sacs with underground wiring. Nice lots. Top quality finishing and basements, some with 2 F.P.s. Buy now before mortgage rates increase. Call SHANE BEFURT 385-3664 or 386-6164 anytime.

VICTORIA WEST
Cosy one and a half bedroom home, large kitchen, good sized livingroom, 42'x132' lot, newly decorated and carpeted, $37,900. Immediate possession. To view call 386-6164.

REVENUE PLUS
Older home in need of T.L.C. presently used as up and down duplex on quiet street. Drive by 1337 Grant Street. Make your offer today. Call LARRY QUAGLIOTTI 479-6609 or 386-6164.

LOW DOWN PAYMENT
Small, immaculate 2-Bdrm. home with part Bsmt., good roof, 100 amp wiring, economical hot water heat on large lot with separate workshop and fruit trees. View today and try your offer with LYLE MARRINGTON 388-6275, pager 2553. CASTLE PROPERTIES LTD., 386-6164.

BRAEFOOT PARK AREA
NEAR NEW $69,900
This 3-B.R. home has 1 4-pce. and 2 2-pce. baths. Nice kitchen with E.A., fridge, stove and garborator included. Nice landscaped lot on quiet cul-de-sac. Approx. 1225 sq. ft. main floor. To view call SHANE BEFURT 386-6164 or 385-3664.

GLANFORD AREA
$43,900
2 B.R. full basement home on quiet st. Large lot needs a little T.L.C. Stove, fridge, washer, dryer and furniture included. Exclusive to RICK O'KANE 386-6164 anytime.

LARGE HOME
$44,900
New listed, older home, all utilities updated. Needs minor redecorating. Sundeck, greenhouse and newish roof. MLS. Call CHRIS GREIG, 386-6164 or 478-5953

SAANICH COUNTRY
2-bedroom bungalow on quiet cul-de-sac surrounded by farmland. MLS. $44,900. Call CHRIS GREIG 386-6164 or 478-5953.

FAMILY HOME
Just 1 yr. old, excellently kept, bdrms. in all, 2 in bsmt. 1½ baths. Beautifully carpeted. LR with bay window and raised hearth fireplace. Sliding doors to sundeck from dining room. See this at $68,900. LOUISE WILTERMUTH, 477-6307, OFFICE 386-6164.

SINCE 1887 Pemberton, Holmes Ltd.
1000 Gov't. St. 384-8124

OPEN HOUSE SAT. 2-5 P.M.

$94,500
REDUCED TO
$89,500

Situated in a quiet cul-de-sac in an area of fine homes with magnificent views of Straits, American Islands and Mt. Baker. This custom 5-year-old home with 2000 sq. ft. on 4 levels offers elegant living, 3 Bedrooms and den, 1 and 2½-pce. bathrooms, utility area, family room, large kitchen, showpiece dining room and living rooms. All on easy care lot.
4924 WINTERBURN
OFF HALIBURTON
For prior viewing call:
DOUGLAS ORR 477-5649

BY OWNER, WELL BUILT house, maintained, good condition inside, outside, close to school, bus and stores, 2-bedroom, finished basement with rumpus room, small lot. 592-9588.

250 HOUSES FOR SALE

BICO

BOORMAN INVESTMENT CO. LTD. — 386-7521

CONTRACT BUILDING
Have the home of your dreams built on your lot to your plans and specifications. We have reliable contractors available to discuss and plan a home of your choice. Now that spring is here don't put off the decision to build your own home.
If you are thinking of building call
MR. McKENZIE 386-7521

OPEN HOUSE
4024 SAANICH ROAD
FRI. and SAT. 1:30-4:30
Clean, comfortable older 2-bedroom, no basement home. Nicely located. Fireplace in living room. Large dining room. Galley-type kitchen and separate dining area. Lot about 100x85. $44,800. MLS 2085. Call:
TED KAY 286-7521

OPEN
SATURDAY
1-4 P.M.
1264 RYAN
(OFF MT. STEPHEN)
ONLY ONE LEFT
3 BEDROOMS
3 BATHROOMS
4 APPLIANCES
FIREPLACE
BACK GARDEN
$54,900
JOHN PLATT
386-7521 or 383-2700

OPEN HOUSE
FRI. and SAT. 2-4
OAKVILLE OFF FIFTH
New 3-bedroom home close to shopping — large sundeck and easy care lot. Room in basement for office or den — come and view with:
386-7521 DEAN ELLIOTT 383-7339

PEARSON COLLEGE
OPEN SAT. 2-4
4740 ROCKY POINT RD.
A large 2,500 sq. ft. finished, 4-bed., 3-bath family home in secluded location close to Weirs Beach and Pearson Colege of the Pacific. Immaculate and attractive throughout with generous-sized rooms. Living room 24 ft. with unique covered deck, cozy kitchen with attached family room, rec. room plus large workshop which could be fifth bedrwoom. 2 fireplaces. Landscaped treed lot amongst larger acreages affords the best of both worlds affordably. Must be sold See this new MLS today with J. P. Dueck, 386-7521.

HOME AND ACREAGE
Cozy 2-bdrm home and 2.99 acres of valuable holding property for future development. Producing fruit orchard and large strawberry crop. Priced at $215,000. MLS 24129.
386-7621 OLGA ZACHARY 592-2265

UPLANDS
A truly luxurious home with distant views of Cadboro Bay. Almost ½ acre of immaculate grounds with space for a swimming pool. An ideal home for the large family since it has 4 B.R. up, generous master B.R. with walk in closet and 3 pce ensuite, full 4 pce, and 2 B.R. down with full bath. Delightful family room off the kitchen with used brick fireplace, glass doors leading to sundeck with steps to the garden. Elegant living room with plush W.W. and separate large dining room to entertain your guests beautifully. 24'x14' rec. room space with fireplace waiting for your personal ideas. Listed at $175,000.
ERIC GRAHAM
386-7521 or res. 656-4489
TOVE BARLOW
386-7521 or res. 479-9859

OAK BAY
Contemporary design, located high up on the side of Mt. Tolmie, affording lovely views towards the south-east. Gracious living and dining area, large bright kitchen with utilities close by. 3 B.R.'s up, 2 down, 3 full bathrooms. Large rec. room w. fireplace. Ground level affords privacy for teenagers or in-laws. Acres of beautiful parkland at your door step, for your use and enjoyment.
LISTED AT $115,000
386-7521 TOVE BARLOW 477-9859

CORDOVA BAY
Lovely family home in a semi-country setting, with delightful views. 4 B.R.'S with 2 more possible, presently used for sewing room etc. Separate living and dining rooms, floor to ceiling rock fireplace, w.w. carpeting. Cozy rec. room (family room) with w.w. and used brick fireplace wall. Large workshop for dad. Space for everyone and their hobbies.
LISTED AT $75,900
386-7521 TOVE BARLOW 477-9859

TIRED OF CONDOMINIUM LIVING?
Builder will consider any trade on a brand new house located on a quiet cul-de-sac in Gordon Head. Beautiful marble fireplace in living room, dining room and three bedrooms all with quality carpeting and fixtures. Full high basement and the lawn is in. Priced at only $67,500.
MARILYN SECORD
386-7521 477-2722

FAIRFIELD
Nice home with revenue (could be easily reconverted to one family residence if so desired). Good quiet neighborhood, close to stores, park, sea and downtown. Ideal for retired or young alike. Highly recommended. $64,500.
385-7521 OLGA ZACHARY 592-2265

UNIVERSITY AREA
—VERY SECLUDED
A charming two bedroom bungalow hidden away in a garden setting of flowers, shrubs and hedges. An entrance hall leads to the living room with hardwood floors, built in bookshelves, fireplace and in-line dining area. A separate utility room adjoins the kitchen. There is a generous amount of cupboard and closet space and an attached garage provides additional storage and workshop area. Located within easy walking distance of the University. Listed at—
$58,000
386-7521 ERIC GRAHAM 656-4489

1111 GOVERNMENT STREET

OPEN HOUSE

SAT. 1:30-4:30
Drive out to 2700 MILLSTREAM RD. and see for yourself the potential for expanded development in this four-year-old home. Three bedrooms (master ensuite) on main floor plus family size kitchen, separate dining room, living room with nice fireplace. The nice bright basement in this cathedral entrance home has fireplace, another bathroom and partially finished rooms, which could easily be finished to a separate suite. The owner is transferred and anxiously reduced the appraised price of $61,900 down to $59,500 for quick sale.
See It With
TOM DUNCAN
477-2462
SUBURBAN REALTY
478-8316

NEWLY RENOVATED 2 STOREY 3 bedroom full basement house. Lot size 60x135. All landscaped and fenced yard. 386-1201.

250 HOUSES FOR SALE

Montreal Trust

1694 CARNEGIE CR.

Immaculate inside and out, split level home in a quiet residential area yet central to all Gordon Head facilities. Very large living room and dining room. Kitchen with EA, 3 BR, 1½ baths. Good size ensuite. Room for more development downstairs. All for the asking price of only $67,500. For appointment to view and further detail.
386-2111 MURRAY LUCAS 477-1342

REDUCED TO $49,900

Braefoot area. 2 BR home, living room with fireplace, dinette and kitchen. Full basement with a finished room. This home is a delight to show. For viewing, please call:
386-2111 WELLS HOOKER 652-3634

OPEN HOUSE 975 AMBASSADOR

SATURDAY 1:30 - 4:30 ... See the financial section of the Friday Times and Saturday Colonist for picture and details of this delightful 3-BR, den, 3 bathroom family home at $67,900. MLS.
386-2111 D. BECKNER 477-4994

WAIN ROAD NEAR DEEP COVE

An attractive 2-bedroom home on .9 of a fenced sunny acre. This excellent buy includes a 2-car garage-workshop and a 20 ft. barn. It has piped municipal water and low taxes if you want more land, the adjoining .75 acre property is also available. This has a good well with a flow of 7 gallons per minute. Asking for both only $97,900 or will sell separately. For details and to view:
386-2111 MURRAY LUCAS 477-1342
656-3924 MAJOR J. LACE 656-2438

OPEN HOUSE 2820 HEATH

OFF THE GORGE ... SATURDAY 1:20-4:00 ... Feeling cramped? You won't be anymore with the purchase of this home. Old time charm, modern day conveniencing and a reasonable price are all combined to give you and your family over 2,300 sq. ft. of living space. 5 or 6 Bedrooms, a restored beamed formal din room with built ins, 3 baths and just so much more you must see it to enjoy its expansive roominess. All for the asking of $65,000. To view anytime:
386-2111 MURRAY LUCAS 477-1342

OPEN HOUSE 542 LANGFORD

SATURDAY 3:00-4:00. Be one of the first to see this truly character house in Vic West. Clean, bright and spacious are the earmarks of this 3-bedroom bungalow which includes such features as a large kitchen with EA and pantry off, in-line living and dining rooms with fplace and a full basement. The grounds contain a lovely garden area and it backs onto a park. A reasonable offer will probably take this house on an asking price of $49,900. MLS 23682. Your host:
386-2111 GARY RESTELL 477-0851

COUNTRY TUDOR

Situated on beautiful one half acre offering privacy in a country atmosphere. Built in appliances and vacuum system. Extras throughout. Full basement with family room and fireplace. For viewing, please call:
ALAN WESTGATE
386-2111 656-3423

IDEAL FAMILY HOME

Just 2 years young, immaculate, minimum care, aluminum siding. 2 baths, 3 bedrooms, master ensuite. Good sized lot with garden plot close to elementary school.
ALAN WESTGATE
386-2111 656-3423

SIDNEY

Modern basement home on cul-de-sac. Pleasant living accommodations, with fireplace, opening onto wrap around sundeck. 17' kitchen, 3 BRs, 1½ bathrooms, large carport. Very will landscaped fenced lot with some trees, lawns, flowers and vegetable garden. Exclusive at $56,900.
656-3924 MAJOR LACE 656-2438

NORTH SAANICH

Attractive 1-level no-step home facing south on quiet country road. Pleasant mountain views to the rear. 25' living room with fireplace plus good din. space. 2 double BRs, smart kitchen, utility. Plaster walls. Cemented crawl space with furnace. .9 acre, fenced property with 20' stable and barn. Pasture for horse. Fruit trees. Double garage-workshop with power and oil space heater. City water. ¾ mile to school, shop. $63,900. MLS No. 23900.
656-3924 MAJOR LACE 656-2438

CENTRAL OAK BAY YORK PLACE

New exclusive listing situated on a no through quiet street within walking distance of Oak Bay village and bus stops. Large beautifully landscaped lot with fruit trees, vegetable plot. The home is in excellent state of repair and offers over 1,300 sq. ft. of living area. Ideal retirement. For further details and viewing please call:
ALAN WESTGATE
386-2111 656-3423

OPEN HOUSE 2641 CAPITAL HEIGHTS

SATURDAY 1:30-4:00. The best buy in the price range is this 2-BR home with another down. In Exceptional condition you will appreciate the quality and warmth of this older home. All rooms are spacious and the home is located on a large lot close to town. A choice of fruit trees and attractive landscaping. All this makes for an exellent offering at $58,500. MLS. For prior viewing, contact:
NEIL RAWNSLEY
386-2111 595-1507
Pager No 214

NEWSTEAD REALTY LTD.
1637 FORT ST.

GORGE-BURNSIDE

Small house, large lot. Perfect for retireds, beginners or Mr. Fixit. House loans itself well for enlarging. Asking $39,900. Call
MARY JAMES
598-5166 598-4376

BANKRUPTCY ESQUIMALT

Executive family home with 2460 sq. ft. of living. Four bedrooms, 3 baths, lovely large family room with fountain, L.R. with F.P., 19' kitchen. Offers to $68,000. To view quickly call Staneland Johnson, 384-0994 or 598-5166.

$43,900
55 Regina Ave. By owner 2-bedroom home, remodelled. Rewired. Electric heat. Comes with fridge and stove. Lovely yard with fruit trees, close to schools, shops, buses. Try your offer! Call after 3:30 at 385-5124.

250 HOUSES FOR SALE

SINCE 1887 Pemberton, Holmes Ltd.
1000 Gov't. St. 384-8124

BARGAIN!

ONLY 5 LEFT "LADY ALEXANDRA" 137 BUSHBY

POST FORECLOSURES — Up to $10,000 below original price—from $41 900.
PEMBERTON, HOLMES LTD.
1000 Government St. 384-8124

OPEN HOUSE

WED., THURS., FRI. & SUN. 2-4 P.M. Lovely spacious, 2-BR's, 1½ baths, 5 top grade appliances incl. laundry and storage rooms in suites, luxury carpet. Bus at door, near SEA. Come and see the VALUE, DISPALY STE. 302. A. J. GREENE 385-0795 MILDRED STAPELLS 384-8075 pager 506

OAK BAY

$55,900

CHARACTER BUNGALOW — Features living room with BAY WINDOW, 3 cosy bedrooms, GLASSED-IN SUN PORCH — southern exposure, easy care garden, basement — drive-in garage, lovely quiet street. Please call
MILDRED STAPELLS
384-8075 pager 506

2024 ARDWELL

Quick sale needed for this 6-year-old three bedroom full basement home in Sidney. Faces south — good fenced lot with several young fruit trees. $51,500. MLS.
GILES PERODEAU 656-4525
JOHN BELL 477-2562
Office 384-8124

1627 WILMOT PLC.

This attractive 4-BR family home will be

OPEN TO VIEW

SAT. 23 APRIL 2-4 P.M.
Right in the heart of OAK BAY VILLAGE, handy to everything. Must be sold, offers to $76,000
For prior inspection just call:
384-8124 R. GREENE 385-0795

SEA-VIEW DUPLEX $69,500

Situated one block from ocean on choice lot seven miles from city centre. Lower section is 1-bedroom renting for $220 mth. Upper section is 1500 sq. ft. 3 bedrooms, 2 bathrooms, huge dining room, kitchen and living room. All with breathtaking views. To view call:
DOUGLAS ORR
384-8124 or 477-5649

OAK BAY OPEN SAT. 1-4 2173 FAIR ST. $55,900

CHARACTER BUNGALOW
Features living room with BAY WINDOW, 3 cosy bedrooms, southern exposure, easy care garden, basement-drive-in garage, lovely quiet street. Please call:
MILDRED STAPELLS
384-8075 Pager 506

BRENTWOOD

Well worth seeing is this charming 1180 sq. ft. Tudor style 3 bedroom, 1½ bathroom house on a 75x150 ft. landscaped lot, including veg. garden, old brick garden wall and planters. Existing $25,000 mortgage at 9⅝% due July '79, may be assumed. Full basement with roughed-in plumbing and fireplace. Located on Marin Park Drive, a quietarea off Marchand and Carmel. Ideal for young family. $66,500. MLS 21881.
JOHN BELL
384-8124 477-2562

UNIVERSITY 4 BEDROOMS 3 BATHROOMS

Yes and only $135,00. This North Oak Bay home features space galore, approx. 3000 sq. ft. luxurious living, featuring 21.6x16.4 living Rm, attractive fireplace. Newly carpeted throughout. Kitchen modernized, includes built-in dishwasher, elegant bathrms fully updated. Lower level includes 22x15.4 family room with fireplace, recreation Rm 27x13.6 with bookcase feature wall. Spacious laundry-utility and storage rooms. All this and situated on this attractively treed lot. Double carport, quiet cul de sac. For extra detail please call:
C. A. CLIFF ANDERSON
384-8124 OR Res. 477-3994

OPEN HOUSE 1588 ROWAN ST. SAT. 1:30-4:30

MOUNT TOLMIE 3-BR PLUS DEN
ONLY $59,850 — This 1962 bungalow features 1218 sq. ft. main floor with full high basement, 24x15.8 rec rm. spare bedroom or den situated on this quiet no-through street, easy-care 50x160 ft. lot. Plaster construction, beautiful floors, drive-in garage, low interest mortgage may be assumed. Formal dining room, bright kitchen with eating area, quick occupancy here. MLS 23778 for viewing please call:
C. A. CLIFF ANDERSON
384-8124 OR 477-3994

6 YEARS YOUNG $46,900

Immaculate 2-bedroom home offering over 850 sq. ft. fully finished on a nice fully-fenced lot at the end of a quiet cul-de-sac within two miles of City Hall. Yes, only $46,900. Exclusive with
LEE WROBEL, 388-6275
Pager No. 654
RANDY SMALL, 388-6275
Pager No. 395
OFFICE: 479-7161
NATIONAL TRUST

SOUTH OAK BAY $59,900

Very high, private and sunny character home overlooking Oak Bay trees. Large living room with fireplace faced in hand-painted Mexican tiles, bookcase-lined dining room, cosy kitchen, one small and one large bedroom, plus office, den or plant room. Partial high basement. Mediterranean-type landscaping, including extra lot with garage adjoining. Two blocks from Oak Bay Village. For those who want something really different. Call now!
LEE WROBEL, 388-6275
Pager No. 654
RANDY SMALL, 388-6275
Pager No. 395
NATIONAL TRUST
479-7161

OPEN HOUSE, SAT AND SUN. 1-5 p.m. 986 Ambassador Ave. North Quadra area, 2-bedroom no-step retirement home on 71x129' well treed lot in lovely garden setting. Estate sale. Must sell. Reduced to $56,000 or phone 479-5303 to view.

250 HOUSES FOR SALE

Realtor Canada Trust
No. 9—Hillside Ave. 595-5171

OPEN SAT. 1-4
2263 MOYES ROAD
(OFF BELLAMY)
Immediate possession is offered on this 3 bedroom, 1,200 sq. ft. tudor home in the country. Sunken family room, attached workshop and a garden with fruit trees. Vendors are leaving the island so present all offers. MLS. Call: BRIAN SINCLAIR 595-5171 or 479-8815.

OPEN SAT. and SUN. 2-4
618 NELSON
Don't turn blind eye to this one! 1,400 sq. ft., 3 bedrooms, large kitchen and living room with fireplace, laundry room, and full basement with drive-in garage, nice corner lot, come and see this one! Asking $45,000. Call us anytime to view: GODREY WALLS 656-4891, 388-6275, Pager 2801 or JACK HOWES 658-5100, 388-6275, Pager 2332. 595-5171 anytime.

OPEN HOUSE!
OPEN HOUSE!
SAT. 1:30-4
4345-4341 SAN CRISTO
Popular Gordon Head area off San Juan. 3 bedrooms, 1½ baths, full basement with roughed in rec area and bath. Asking $72,900. RUSS FITZSIMMONS in attendance. Preview 595-5171 or 477-2412.

OPEN SAT. 1:30-4
3954 MARJEAN
See it for yourself! Exciting 4-bedroom home on quiet cul-de-sac. Large sunny kitchen. Carpeted throughout, with closet and storage space galore. Asking $75,500. New exclusive. Call: BILL CLARK 658-5877 or 595-5171.

OPEN SAT.
AND SUN. 2-4:30
9538 WEST SAANICH RD.
Country life on one beautiful acre in Ardmore. Near marinas, golf courses and sunshine. Drop out and look it over NOW. MLS 22314. Call: JACK GRANT 477-8172 or TED BROWNE 658-8412. 595-5171 anytime.

HOW FAR WILL YOU GO TO SAVE MONEY?
Would you go to an 8-year-old home, situated on a large lot with cedar trees in area of well-kept homes. A brand new recreation complex is presently under construction only a few miles away and all the shopping facilities are close at hand. The house features 4 bedrooms, 2 bathrooms, dining room, kitchen with eating area and a finished rec room. All this and the owner must sell so make any offer on the asking price of $59,900. If you're willing to take a 16-mile drive to Sidney call: BRIAN MARTIN, 595-5171.

BEAUTIFUL TUDOR
$62,900
Absolute picture home — grounds immaculate — inside as well. Upper Quadra area — but country-lane atmosphere. Make this lovely house a home again. It is completelyu updated. 1,020 sq. ft. on main floor plus additional development down, sep. garage, ORIGINAL leaded French doors, 2 baths, and much more. (MLS) Please call for an appointment: GISELE SAMEC 595-5171.

"EVERYTHING"
This 3 bdrm. home has it all! Built-in double oven and range. Breakfast nook. Wet bar in rec rm. Stereo system. Interocm. Cook-out centre with bar-BQ, Sauna, 32x18 heated swimming pool. All this and more for $89,900. Call anytime: BILL CLARK 658-5339 or 658-5877. 595-5171 anytime.

GORGE VIEWS $79,900
Lovely views of the Gorge Inlet are yours from the living room and dining room of this large family home. 3 bedrooms, large living and dining area, and a family sized kitchen. Downstairs has a huge rec room plus a fourth bedroom with ensuite. Load of value here. Call: DOUG POSKITT 595-5171 or 477-0645.

LARGE HOME
—LARGE FAMILY
Located in Sidney. Three bedrooms on the main floor, a fourth down plus a rec room and family room. Good sized lot on the end of a cul-de-sac. Many extras here for the large family in this tastefully decorated home and only $64,400. MLS. Call: DOUG POSKITT 595-5171 or 477-0645.

SIDNEY
3 BEDROOM
At only $53,000, this fine 5 yr. old, full basement, 3-bedroom bungalow represents fine value. Located in a nice residential area, this may be for you. Call now to: DOUG POSKITT 595-5171 or 477-0645.

THE ZIEGLERS
595-5171 offices 595-5131
Residence 592-1968
Peger Svce. 384-8075, No. 503 or 310

OPEN SUN. 1:30-4:30
4687 LOCHWOOD
A fine buy in Upper Broadmead. Due to immediate transfer, this 5-yr.-old must be sold quickly and is therefore priced at only $122,000. 3 bdrms up with 2 4-pce. baths and 2 more if needed down with a 3-pce. bath. 2 great cut stone fireplaces in living rm. and rec. rm. and a plumbed bar. Dble garage. Act now. Call THE ZIEGLERS.

OPEN SUN. 1:30-4:30
2870 SEAPOINT
Realistic $103,500 asking with possibility of Canada Trust financing at lower than our current mtge. interest rate. Spacious with 3 or 5 bdrms, 2½ baths, rec. and fam. rms., 3 fireplaces, dble. attached garage. Exceptionally maintained. .3 acre. M.L. 23942. Call THE ZIEGLERS.

C. HILL GOLF COURSE
Asking $52.500 on a dead end street only steps from the club, this 2-bdrm starter with full bsmt. is immaculate. MLS. Call THE ZIEGLERS.

SPACIOUS LIVING
High above Esquimalt Lagoon this home provides elbow room for all. Tudor styling exterior with over 5,000 sq. ft. inside allotted to 6 bdrms, 4 bathrooms, living and dining rms, and a 38x13 kitchen-family rm. with double hearth fireplace. Ideal for the large guest list. $125,000. M.L. 23441. Call THE ZIEGLERS.

OAK BAY, $63,000
A charming 2 bdrm, full bsmt. bungalow on a quiet street 2 blocks from the ocean. Fenced 50x116 lot with fruit trees. Lovely well-cared-for retirement home. M.L. Call THE ZIEGLERS.
THE ZIEGLERS
595-5171, Offices 595-5131
Residence 592-1768
Pager Svce. 384-8075, No. 503 or 310

T/C TOWN AND COUNTRY REALTY
3617 DOUGLAS STREET
382-7276

$1,000 DOWN
1252 DENMAN ST.
Up and down double home, ideal for large family or "IN-LAWS." 2 bedrooms up and 2 bedrooms down. Full price $43,900 and as little as $1,000 down for approved credit. Move in at once. Call A. Klenman, 382-7276.

$1,000 DOWN
3661 RAYMOND ST.
First-class, 3-bedroom, full-basement home on large 80x162 lot, ideal for family and gardening. You can move in at once if you can qualify for a first mortgage. Call A. Klenman to view, 382-7276 or eves. 592-9771.

OPEN HOUSE SUNDAY 2-5 3-bedroom post and beam on ½ acre, 6310 Elaine Way in Central Saanich. 652-4148.

250 HOUSES FOR SALE

Realtor Canada Trust
22352 Oak Bay Ave. 595-5131

EXECUTIVE HOMES OPEN THIS WEEKEND 1:30 TO 4 P.M. 1671 LYNNFIELD

4 or 5 bedrooms. Spacious 3 level split. Features extra large living-dining and family room. Rock fireplace in Living room and wall-to-wall old brick in Family room. Family size kitchen, 3 baths. Large master bedroom and too much more to describe. Visit our Open House and see for yourself. Asking $119,500.

OPEN 1:30-4 P.M. 1671 BARKSDALE

3 level split unusually attractive design features 3 bedrooms, 3 baths, 2 fireplaces, all purpose room and spacious family room. Lovely outdoor patio and big 2-car garage. This home must be viewed to really appreciate its quality and design. Has thermopane throughout. Asking $94.900. MLS. For prior viewing on any of these executive homes please call
LESLIE BOHER 598-1665
SHIRLEY LAURENSON 595-8616

OPEN 1:30 - 4 P.M. 1265 ACTON ST.

3 bedrooms, 3½ years old convenient location. This home has lots of living area and has a beautiful treed lot. Family room down. For more information please call LESLIE or ANNE BOHER 598-1665 or 595-5131.

NEW TOWNHOUSES $49,500 OPEN SAT. 2 - 4 322 MONTREAL ST.

See these unique 2-bdm. townhouses in James Bay — Easy walk to Gov't building and city centre. Parking at your door. ML 24027. For detils or pre-viewing, call MELODY VILLENEUVE 384-8563 or 595-5131.

LESLIE & ANNE BOHER'S CORNUCOPIA OF VALUES

A HOME TO SUIT EVERY TASTE

CHARACTER HOMES
In Oak Bay — a very spacious and luxurious architect-designed home — has high beamed ceilings, stained glass and beautiful wood panelling — This 2-storey and basement home consists of large remodelled kitchen with custom cabinets, 14x27 living room, large separate dining room study and sun room and 4 bedrooms up and recreation room and extra bedroom in basement. Asking price $109,000. Call ANNE or LESLIE BOHER 598-1665, 598-6838 or 595-5131.

NEW HOMES GORDON HEAD

4190 LYNNFIELD
Brand new — 4 or 5 bedrooms. Ultra large LR, Dining room with exquisite rock fireplace. Spacious family kitchen. Family sized family room with old brick fireplace. So much more and all on a delightful lot. Asking $119,500. For more information please call LESLIE BOHER or ANNE BOHER 598-1665 or 595-5131.

1694 BROUSSON PLACE
New in new subdivision Burgess built. 3 level split. LR, DR. 3 bedrooms, 2½ baths. Large lot. Priced to sell at $83,900.

1671 BARKSDALE
Enman built split — Most attractive design large living room, dining room. Custom kitchen and extra large family room, patio, double car garage and wide driveway. Asking $94,900. MLS.

TOP OF BARKSDALE HILL
Under construction. Foyer entrance home designed for fantastic views — features 3 bedrooms. LR, DR, custom kitchen. Finished family room all for $83,900.

ALMOST READY FOR CARPET SELECTION
Enmans — Foyer entrance home on large lot on Brousson this home features: large living room, dining room, fabulous custom kitchen, 3 bedrooms, master en suite. All for the low asking price of $79,900. For further information on any of these fine homes please call: ANNE BOHER or LESLIE BOHER 595-5131 or 598-1665, 598-6838.

SEAVIEW SELECTION

Half acre near University. Large home with extra rooms and parking. Terrific views of more than water. Call me, Jamie, for exclusive showing. A real bargain at $105,000.
477-4270 595-5131

2 BDMS. PLUS FAMILY ROOM $3,000 DN.

and vendor will carry balance. If you are looking for comfortable, economical accommodation, don't overlook this spacious, spotless condominium in Esquimalt. Low taxes, low maintenance fee. MLS. 24169. Call MELODY VILLENEUVE 384-8563 or 595-5131.

S X S DUPLEX MARIGOLD AREA

Fantastic valley views from this attractive modern duplex; 3 bdms and 2 bdms; fireplaces; high, developable basement. $95,000. Call MELODY VILLENEUVE 384-8563 or 595-5131.

FOR MORE Real Estate SEE DISPLAY Real Estate Advertisements Pages 8, 9 10 and 11

FAMILY OR INCOME HOME — REDUCED TO SELL
Completely renovated, 1913 character house, well maintained in Fernwood area, new plumbing, wiring, hot water system, 2 full bathrooms, living room, fireplace, den, dining room, sundeck, full basement. Can be easily duplexed. $59,500 by owner. Call for appointment, 383-4691.

250 HOUSES FOR SALE

BLOCK BB BROS.

OPEN HOUSES
OPEN HOUSES
OPEN HOUSES

UPLANDS
OPEN HOUSE 1:30-4:30
2788 DUNLEVY
$89,900
386-3231 J. A. PITT 477-4935

4121 HOLLAND
(BURNSIDE WEST)
SAT. and SUN. 1:30-4, 12-3. Country atmosphere, gorgeous views of valley and setting sun. Sparkling 3-bdrm., fireplace, eye-appeal kitchen! $53,900.
386-3231 Don Mills 479-8913

3580 ELLISTON
OPEN SAT. 1:30-4:30. A truly incredible value, immaculate 3-bdrm., full bsmt. home on a large secluded lot, spacious rec. room could accommodate a pool table. Vehicle access to a secluded back yard. $62,900.
386-3231 Russ McDowell 382-7930

SOMETHING FOR SUNDAY
1410 FAIRFIELD RD.
OPEN 2-4. Very attractive 3-bdrm. home recently decorated. Near new quality W.W. Large kitchen with family-size eating area. Full high basement. Close to schools, bus, shops. $67,000.
386-3231 Mrs. K. Lucas 592-2159

951 MADDISON
SAT. 2-4. OAK BAY BORDER. Extremely bright 2-bdrm. home, full bsmt. with 3rd bdrm., rec. room, work area and laundry room. 52x198 lot with fruit trees and vegetable plot. Separate garage with parking for that extra car, boat, camper or trailer. $58,900.
386-3231 NICKIE 595-4253

2210 NEPTUNE
1-4 SAT. Off Land's End Rd., minutes from ferries, marinas and airport, this immaculate 3-yr.-old, 3-bdrm. home has extra spacious rooms, large finished rec. room and other special features for comfortable living on this ½ acre of well landscaped and treed property. Open to offers on asking price of $79,900.
656-5584 Ted Phillips 656-5337

1310 MANOR RD.
OPEN SAT. 1:30-4. Quality-built home with many exceptional features. Beautiful wood panelling, separate D.R. Over 3000 sq. ft. of comfortable living space. Great easy-care lot with barbecue pit. Unique development in bsmt., wet bar, wine cellar, sauna. $119,500.
386-3231 Betty Hill 477-8972

851 BRETT ST.
OPEN SAT. 1:30-4:30. Custom-built home featuring many extras. Views of city and Sooke hills from large kitchen, sundeck and living room. Separate dining room, en suite in master bdrm. Sauna with own bath plus rumpus room in full basement. Vacuum system, inter comm. Asking $73,900.
386-3231 D. R. NELSON 478-1847

OPEN HOUSE
3761 CRAIGMILLAR
SAT. 1:00-4:00. An ideal family 4-bdrm. home plus a 2-bdrm. self-contained in-law suite. This home has been completely renovated with thermo-pane windows, fully insulated for energy saving. $77,900.
386-3231 WILF WEICKER 598-1649

974 WEAVER PLC.
SAT: 1:30-4:00. Braemar Heights area, ½-acre park-like property with a nicer than new full basement home, in-line styling, 3 BRs with 4th down. Extra large sundeck, extra parking. $71,900.
478-5561 Norma Saunders 478-9182

3020 SOOKE RD.
SAT: 1:30-4:00. A different 2-BR home on .8 of an acre of trees and landscaping. Large, bright kitchen with cedar cabinets, stove, fridge, LR with bar. Color TV, stereo, beamed ceilings. Don't just drive by, have a look. Just reduced $3,000 to $48,500.
478-5561 MIKE MYERS 388-6275
pager 399, 478-6349

No. 1—2725 WALE ROAD
SAT. and SUN. 1:00-4:00. Allow me to show you through this townhouse located in a quiet residential area in Colwood. Close to shops and recreation facilities. Asking $53,508 which includes stove, dishwasher and dryer, washer, drapes and built-in stereo.
478-5561 Bud Scattergood 478-7368

2912 PICKFORD
SAT: 1:30-4:00. In one of Colwood's finest residential areas, close to golf course and schools, this picturesque home on a pretty lot offers value plus at $63,900. Pride of ownership is obvious as soon as you step inside. View with Gail:
478-5561 ORANGE BIRD 478-6458

2255 ARBUTUS
OPEN SUN., 2 to 4
Situated on high location in prestige area of Gordon Head, this 9-year-old COLONIAL style home offers 2250 sq. ft. finished area. Main floor has living room with bay windows and fireplace, dining room, kitchen with large eating area and a DEN. 5 bedrooms up, master bedroom with 3-pce. bath, sauna and walk-in closet. Hardwood floors throughout. Shake roof. An exceptional buy at $88,900.
477-1841 Clifton Mak 384-5947

3932 LEXINGTON
OPEN SAT. 2 to 4
A well built 1-year-old 3-bedroom home on a quiet street of ARBUTUS. A unique floor plan featuring sunken living room with rock fireplace and teak panelling, separate dining room, bright kitchen with breakfast area. Full basement, foyer entrance. Nicely landscaped lot. MLS. $73,500.
477-1841 Clifton Mak 384-5947

OPEN SAT. 1:30-4:30
1981 SAN RAFAEL
6 years old, solid, well built 3-bedroom, full basement home on lovely, quiet Gordon Head crescent. This home has many desirable features including built-in dishwasher.
477-1841 Austin Mitchell 598-3533

OPEN SAT., 1:30-4:30
3340 RICHMOND ROAD
A stones throw from Camosun College. Home completely redecorated throughout. 4 bedrooms with a large bright kitchen in a very desirable area close to college and all levels of education. Full basement with partial development. Asking $59,900.
477-1841 Tara Bhalla 382-8879

OPEN 1:30 to 4
1439 RICHARDSON
Govtrnment House area. Come and view this cozy older 2-storey 3-droom home in the heart of Fairfield. Large lot for a garden. Opposite Gov't House with Mt. views. Close to schools and transportation. $57,500.
477-1841 Al Bull 477-2149

No. 405-1124 Esquimalt Rd.
SAT. 2 to 4
If you pay rent you can afford to own this 2-bdrm. condominium close to all amenities — excellent financing — low down payment and taxes — features workshop, games room and laundry.
477-1841 Ernie Charles 592-0046
Les Adair-Williams
477-1841 383-9950

SAT. 2 to 4
Signed from junction of Wallace and E. Saanich Rd. 7964 See Sea Place — 1320 sq. ft. large basement — lots of parking. Seaviews. $72,500.
7988 See Sea Place — large rear split — a really different type of home, tastefully done, intercom, built-in dishwasher. $77,500.
7966 See Sea Place—a big home of over 2800 sq. ft. Large lot. Magnificent pastoral and sea views. Well priced at $89,900.
Ron Kerfoot 477-1841 Bill Remple
652-2594 658-5794

250 HOUSES FOR SALE

BLOCK BB BROS.

SAT. 2 to 4
1265 Meadowlark
Signed from jct. Verdier and W. Saanich Rd. A "Beautiful Bavarian" a "different" type of a home on a large lot at the end of a quiet cul-de-sac, not far from shops and Brentwood elementary school. Over 2100 sq. ft. developed. Asking $77,900.
477-1841 Buzz Mainprize 658-8268
477-1841 Ron Kerfoot 652-2594

3365 FULTON
OPEN SAT. 1:30-4
Nestled on a beautifully treed half acre on Triangle Mt. Large living room with feature brick fireplace, dining room, 3 bedrooms, all with excellent views. 23x18 family room. All this on almost ¼ acre in downstairs. 9½ per cent financing available. $62,500.
Ted Walford Ernie Charles
477-1841 592-0046

7776 Bruce Gordon
Central Saanich OPEN SAT. 1:30-4. With over 1400 sq. ft. on the main floor this 2-year-old home offers a large bright living room, a family sized eating area in the kitchen and 3 pce. ensuite. Basement dev. includes a games room and a partially finished family room. All this o nalmost ¼ acre in a quiet cul-de-sac. Asking $75,000.
Bernie Wilkinson
477-8838 477-1841

NEAR DOWNTOWN
Renovated home, 3 room suite up with private entrance. Good holding property, light industrial zoned. Low 50's.
386-3231 JOE MADAY 477-8746

PRICED TO SELL
Well-kept 3-bdrm. home on a good lot in a convenient location. Panelled rec. room. R.I. plumbing and other desirable features. Priced in mid 60's.
386-3231 Joe Maday 477-8746

GORGE AREA
Solid 3-bdrm. home close to shopping and transportation. Detached garage. Low 50's.
386-3231 Joe Maday 477-8746

VALUE IN SIDNEY
Only 5 yrs. old. 3 bdrm. home, central location. Large bright kitchen. Extras include stove and fridge. Low 50's.
387-3231 Joe Maday 477-8746

ROCKHEIGHTS
$82,900
If you're looking for value then be sure to view this 1825 sq. ft. full high bsmnt. 12-yr.-old home. 3 large bdrms., ensuite, ballroom size living room and dining room, sundeck, bright kitchen with lots of cabinets and eating area, finished 900 sq. ft. rec. room with fireplace plus 2-pce. bath, leaving 900 sq. ft. undeveloped for your imagination. Open to offers.
386-3231 Bob Hahn 595-1642

TRIANGLE MTN.
$62,500
See, even you can afford to buy a 3-bdrm. home in this sought after area. This home has splended views from its perch, with large living room, fireplace, dining room, ensuite off master bdrm., full high bsmnt for your talents, full high bsmnt for your talents. Don't miss this one.
386-3231 Bob Hahn 595-1642

INLET WATER VIEWS
Cedar beamed sunroom with sliding doors to garden and tree shaded patio are added features to this 3-bdrm. home. Brick fireplace in living room, family dining modern kitchen, extra parking and close to all levels of schools. Offers invited on $57,500.
386-3231 Adele Hogg 479-6210

ATKINS GEM
If you are an admirer of fresh countryside air and quiet atmosphere, then this is the best buy for you. 5 bdrms. 4-level split with rec. room, 3 baths, two sundecks, attached C.P. very clean and immaculate house only 4 yrs. old. Reasonably priced at $65,900.
Kehar Dhamrait
386-3231 477-5675

NEAR BUTCHART GARDENS
Unobstructed view of the Malahat from this 3 bdrm. home being completely renovated by a Dutch Craftsman. Bsmnt. also developed in very good quality and taste. Because of subdividable potential this home can be a very good buy at asking price of $85,000.
656-5584 Ted Phillips 656-5337
386-3231 Cliff Haslam 598-4430

SAANICHTON $69,000
On a quiet cul-de-sac in an area of quality and individually styled homes you have this comfortable, large well designed home. Room for a garden, play area for children and workshop for the man of the house. Bsmt. is partially developed. Greenhouse near garden area. Open to offers.
656-5584 Ted Phillips 656-5337

3 BEDROOMS
Live in Sidney and enjoy the good life in this solid home built to C.M.H.C. specificiations. W.W. throughout, large kitchen with eating area. Fully developed bsmnt. A good buy at only $58,900.
656-5584 Ben Richardson 656-6958

SECLUDED WATERFRONT
Well landscaped, treed 1 acre property with 300 ft. drive leading to this delightful executive residence. Secluded and yet just 5 minutes from the town of Sooke. Deep water moorage. Lovely tiled steps lead upstairs to over 2600 sq. ft. of luxury living. Views from nearly every room of huge trees and ocean waters. Vaulted ceilings enhance the roominess of the open plan. For warmth there is the 2 custom builti FP's, double pane windows and luxurious pile carpet. To view by appointment only call
478-5561 MIKE MYERS 478-6349
388-6275 pager 799

GLEN LAKE AREA
Family starter. Cozy, recently painted 3 BR no basement home close to schools and transportation. Separate garage. Asking $48,000.
Bud Scattergood
478-5561 478-7368

COLWOOD GOLF COURSE
Is just a short putt away and the home has a view of the green Situated on an easy care lot close to transportation and shopping. This 2 BR full bsmt. cutie is an ideal starter or retirement home. 046,000.
478-5561 BOB PAUL 478-2477

REDUCED
Glanford area. Must sell this weekend. Only 18 months old. 3 BR's master has ensuite and extra large walk in closet. Living room has brick FP. Sundeck. Drive-in garage. Neat landscaping. Underground services. Located on quiet cul de sac of nice homes. Close to bus service and schools. Reduced to $58,500. for quick sale. MLS 24030.
478-5561 John Robinson 478-7041

LITTLE EXTRAS
do make a difference in this 3 BR Colwood home. Very attractive corner lot with plenty of room for extra parking. Bsmt. partly finished could be ideal for in-law suite. Counter top stove and eye level oven included. $59,900.
478-5561 DAVE REID 478-7375

HARD TO FIND
this home is tucked away on a Langford cul de sac among large fir trees. Over 1200 sq. ft. designed with 3 BR, 1½ baths, large LR. Extremely attractive exterior highlighted by bay windows and red brick. Offered at $61,900.
478-5561 DAVE REID 478-7375

BUILDERS HOME
Spacious family home in a prime residential area close to shopping, schools, transportation. Home consists of 3 spacious bedrooms, 1½ baths, finished rec room, 2 fireplaces, family sized dining room, large living room. Home less than 1 year old. All appliances included in asking price of $71,900.
477-1841 TARA BHALLA 382-8879

250 HOUSES FOR SALE

BLOCK BB BROS.

SEAVIEWS
WHY PAY RENT? This large 1100 sq. ft. 2 bdrm. suite has seaviews from all your windwos. Walking distance to Beacon Hill park and seashore. Try your offer on $46,900. 25 GOVERNMENT ST. MLS
477-1841 AL BULL 477-2149

VIC HIGH
Nicely kept 16 yr. old home. 2 bdrms, DR, LR, W-FP. Basement developed for in-law suite rented at $165. PM. Close to schools and transportation. Real good value at $52,900.
477-1841 AL BULL 477-2149

CUSTOM OWNER BUILT
A super split with custom features like La Dena cabinets, built in Jenn Aire range and hardwood floors. 4 bedrooms. White brick fireplace highlighted by marble mantle piece. This superb family home near Mt. Doug has much more to offer. A real must see at $110,000.
Raym Forbes 477-1841 Pat Forbes
477-1781 Pager 207—388-5464

OAK BAY GUNGALOW
Super little 2 bedroom home in the Poetic district of Oak Bay. Attractively decorated. Offers large 13x16 living room, 15x12 kitchenb. On a 77x93 lot, this is a dandy. Priced to sell at $54,900.
388-5464 PAT FORBES 477-1841
Pager 207

GROCERY STORE PLUS 1-BDRM. SUITE
Perfect for one-man operation in Fairfield area. Excellent lease. Full price equipment and business at $11,500. MLS.
477-1841 CLIFTON MAK 384-5947

the Permanent
1125 DOUGLAS ST.

OPEN SAT. 1:30-4:30
1643 ST. FRANCIS WOODS
A 3-bedroom (plus basement development). Rockland beauty at the end of this quiet cul-de-sac. ML. $87,500. GRAY LAITE, 656-5267, SID HASLAM, 477-1994. OFFICE 382-9191.

OPEN SAT. 2:00-4:00
4938 SEARIDGE
Cordova Bay Ridge Executive family home. MUST BE SEEN! 2634 sq. ft. on manicured .25-acre lot. 4 bdrms. for family and guests. 3½ baths. Master bdrm. 21x17. Sunny kitchen with built-ins, tasteful living and dining rooms, family room, den, games room, 2 fireplaces, workshop and double garage. ML. Reduced to $112,000. View with us! GLEN McDANNOLD, 595-6488. HERB McDANNOLD, 595-1177. OFFICE, 382-9191.

OPEN SAT. 1:30-4:00
844 ORONO ST. LANGFORD
Cozy 2-bedroom, no-step retirement or starter home on spacious lot. Priced at $37,000. BILL SANDERS in attendance. Call 479-3394 or 382-9191. MLS.

COLWOOD GOLF COURSE
3 BDRM.—BSMT. $69,900
New on market, this home offers seclusion in an area of prestige homes. 10x11 DR. En suite off large MBR, professionally finished 18x24 rec. room. 3rd bath down (3-pce.), well insulated. To view call PAT DOERKSEN, 478-3432, OFFICE 382-9191. ML24248.

COLWOOD—$54,900
4 BDRM.—BSMT.
Terrific 8-yr.-old home with 2 bdrms. and 2-pce. bath finished in bsmt. LR with F.P. and D.R. on main. 75x135 lot. Near stores and school. To view call PAT DOERKSEN, 478-3432 or OFFICE 382-9191. ML24250.

NEW
GEORGIAN COLONIAL
Overlooking Colwood Golf course. This 6-mont-new, prestigue home offers luxury and quality to the discriminating buyer. Over 1300 sq. ft. on main including 3-pce. en suite off 11x15 MBR plus large dressing room. 2 fireplaces. Large foyer and professionally finished rec. room in full high basement. Asking $93,500. ML24249. To view call: PAT DOERKSEN, 478-3432, OFFICE 382-9191.

LOCHSIDE AREA—$56,500
Delightful split level with ocean views. 3 bdrms. on main. Large family room down. ML. IRENE VAN, 384-9191, OFFICE 382-9191.

1631 MYRTLE—$58,900
Sears. Attractive 3-bdrm. home close to all school levels. Family-size kitchen, bsmt., family room workshop. Parking for camper. Garage. DO NOT DISTURB TENANT. ML. ANN ALPHONSE, 382-3625, OFFICE 382-9191.

BROADMEADS FINEST
Outstanding, newly completed 4-bdrm. luxury home for the executive family. Featuring large formal living room with free-standing fireplace separating dining room. Sunny kitchen with eating area and balcony, adjoining family room with stone fireplace, rec. room with fireplace and beamed ceiling. 3 baths (MBR — 4-pce. en suite), double garage. Excellent value at $155,000. ML. Call HERB McDANNOLD, 595-1177, GLEN McDANNOLD, 595-6488, OFFICE 382-9191.

CANADA PERMANENT TRUST COMPANY

SSC SWINERTON STEWART CLARK

OPEN HOUSE Sat. & Sun. 2 - 4 4638 Cordova Bay Executive Residence Sea Views

Over 1800 sq. ft. of brand new luxurious living space, featuring 19x14 Living Rm with fireplace. Separate family dining room, 12x11 Kitchen with breakfast nook and dishwasher. 3 large bedrooms, 4 pce bath plus Master bedroom ensuite. Full basement with 21x13 rec rm with fireplace. Double carport. Treed lot. DRASTICALLY REDUCED PRICE TO $82,000 DICK JAMES 592-2139.

OPEN HOUSE
10202 Wildflower Pl.
Sun.—1:30-4:30
$75,900
Enjoy the seaview from this quality 2,000 sq. ft., completely finished home. Located on a cul-de-sac in a quiet area of Sidney. This home has many extra features. Visit and enjoy the view or call 656-3159 for appointment.

FOR YOUR ENJOYMENT
Oceanside park, tennis court, playground, and a majestic view of Mt. Douglas. This home offers 3 bedrooms, recreation room, 2 fireplaces, sundeck, patio, garden and cold storage rooms, landscaped, and fenced yard. Drapes and kitchen appliances included in price of $68,800. To view call 477-4280.

MUST BE SOLD
OPEN HOUSE
Sat. Sun. Mon.
1325 Marchant Rd. Brentwood. 3 br. 1½ bath, plus 2 br. in-law suite. New and top quality.
Your Offer 652-3753

OPEN HOUSE
Saturday and Sunday
Central Saanich
6922 Saanich X Rd.
15-year-old, view, ½ acre treed lot
Builders opportunity.
652-3753

FLOAT COTTAGE, INSPECTED and passed by marine surveyor, completely self contained, financing available, offers to $16,500. 383-7623.

250 HOUSES FOR SALE

Green Acres
HENDERSON REALTY LTD.
385-9741 (anytime)

MILLION $$$$$ VIEWS VENDOR HAS PURCHASED - DESPERATE FOR OFFERS OPEN HOUSE SAT. & SUN. 2 - 5 319 MILBURN DR.

Better built home located on upper Esquimalt Lagoon with spectacular views night and day. 3600 sq. ft. Family room off an absolute dream kitchen. Part of the basement could be a suite if you prefer. Parking is more than adequate. Just reduced to $115,000.
CHARLES ARNOLD 592-6454

OPEN HOUSE SAT. 1:30 - 4:30 3211 SHELLEY ST.

popular location, a short walk to Hillside Plaza. This is a bright and clean 3-bedroom, 1½-bath townhouse with private fenced patio, easy monthly assessment and priced at only $48,500. MLS.
385-9741 STAN TRONT 477-2829

OPEN HOUSE SAT. & SUN. 1:30-4 1835 TEAKWOOD UNIVERSITY AREA

Immaculate 5-bedroom home 9 months young. 2½ bathrooms, one with bidet. Over 2400 sq. ft. of living. Fully developed basement with fireplace, 3-piece bathroom. This home has extra features. To view call JACK PARKER, 598-8352.

OPEN HOUSE SAT. 2 - 4:30 1631 MIDGARD

Three-level split 3-bedroom family home in semi-secluded woodsy setting. Cosy 18x13 living room with fireplace, 10x9 dining room, well designed kitchen. Rec. room 18x12. Laundry room, 2-piece bath down. Good value at $63.900.
BOB GIBSON 658-5153
BILL McCARTER 592-3970

Moody & Mason REALTY LTD.

Four Bdrms. & Den OPEN 2 - 4 SAT.

1322 Thurlow. Large older home close to elementary school, ideal for growing family. Living room, family room with attractive floor-to-ceiling fireplace and separate dining room on main. Four big bdrms. up. Full basement. Large 60x120 lot. Vacant, early possession possible. $63,900.
386-7771 Peter Mason 477-9318

4 REAL CHARMER

ONE BLOCK OFF OAK BAY AVE.
It's older, has charm and is immaculate. Definitely not suited to the lovers of austere modern bungalows! Cosy living room with brick fireplace, large separate dining room, bright attractive kitchen and den on main. Two bdrms. and bathrm. up. Full basement. Quiet area. Excellent value at $52,500.
386-7771 PETER MASON 477-9318

JUST LISTED! Oh So Desireable

You could leave home for this one! Mt. Douglas Park with over 2000 sq. ft. of living area on two floors. All rooms are generously sized from the 300 sq. ft. living room with feature wall and attractive fireplace to the 500 sq. ft. recreation room, truly pool table size. Three bdrms. on main, master "en suite." third set of plmg. in bsmt. Transfer is reason for sale, very realistically priced at $74,900.
386-7771 PETER MASON 477-9318

NEW, IN TOWN LOCATION ONLY $54,900

Grab an early opportunity! Presently under construction, 3-bdrm. split level close to Cedar Hill Comm. Centre. What a buy!!
386-7771 PETER MASON 477-9318

IN-LAW SUITE FAIRFIELD $76,900

Beautiful newer family home with professionally finished in-law suite. 3 minutes walk to the sea. Close to schools, shopping, bus routes, handy to downtown from this quiet residential area. Nice garden, well maintained with patio and above-ground pool in back. Oil heat.

UPSTAIRS
3 good-size bedrooms (walk-in closets), living room with fireplace, dining room, large kitchen (range and fridge included), good-sized bathroom, hall area, wall-to-wall carpet throughout.

DOWNSTAIRS
Laundry room, living room, kitchen, 2 bedrooms, bathroom (tub and shower), drive-in garage. Brand new and wall-to-wall carpet throughout.
Perfect home for family or revenue property. For appointment to view phone owner at 595-7096.

OFFERS TRADES
1—Approx. 1 ac. E. SOOKE. 2 BR Stone F.P. 230' Waterfront. $87,500. OFFERS.
2—SIDNEY, 3 BR, 2 F.P. w-w. 1½ baths. Partly developed Dn. 1379 sq. ft. $88,000.
3—CARIBOO. 5 ac. on GREEN LAKE. Resort and Trailer Park, cabins, boats, tenting. Vendors will carry 50 per cent. Asking only $150,000 offers.
4—SOOKE VILLAGE 4.5 ac. 3 BR. home, 2 F.P., city water. Offers on $120,000.
5—VANCOUVER Industrial property, 1 lot, $49,500.
6—SALTSPRING ISLAND. 4 yrs. 2 BR. on Weston Lake. $47,500. courtesy to Realtors on these properties. Call:
477-1841 Rene Bourdin 642-4150
BLOCK BROS. REALTY LTD.

OPEN HOUSE SAT. 1 - 4:30 P.M. 2239 Shelbourne St.

Fantastic older home in excellent condition. New furnace and ductwork 3 years ago. Copper plumbing. Large living room, 2 bedrooms, sundeck, full basement. MLS. For prior viewing call:
388-4455 ANNE HOWARD 652-3206
CENTURY 21 J. D. BOSDET LTD.

A.H.O.P.

$2,250 down, $319 per month, buys this brand new 1200 sq. ft. home, with fireplace, cedar siding, and 4,000 sq. ft. fenced yard, all this in a strata duplex for only $44,900. 384-1566.

OAK BAY EXECUTIVE
3466 PLYMOUTH ROAD
BY OWNER AT $92,500
Over 1550 sq. ft. on one-third acre park-like property. 3 BR (or 2 and Den) Sep DR. In-line utility off lge Kit. 592-0242.

$60,500

Saanichton. 652-3186

LEVERTON REALTY
385-8012

ESQUIMALT, $62,000 FIRM, ATtractive, cosy, 1800 sq. ft. 3-bedroom ensuite, 2 fireplaces, seaview, quiet street, handy to excellent school, phone 385-1835 after 5 p.m.

250 HOUSES FOR SALE

Island Homes Ltd.
2504 DOUGLAS
386-7545

OPEN HOUSE

SAT. 1:30-5 P.M.
SOUTH OAK BAY
916 MONTEREY
Delightful, modern 3-bedroom family home — attractive living room, with quality wall-to-wall, fireplace and bay window — nice living room — bright and modern kitchen — high basement with delightful rec room, plus extra bedroom, 3-piece bathroom and spacious laundry room. Semi-secluded backyard with 9' high garage and workshop. Ideal for boat owner or vintage car buff. Good construction and in immaculate condition. Price $76,000. Bill Palfrey. 598-4210. MLS.

OPEN HOUSE

FRI. SAT. SUN.
2-4 P.M.
Buckingham Place
(Off Arnordale, Upper Shelbourne)
4 NEW HUCKER HOMES
$66,800-$69,500
Compare for value
—1200 to 1300 sq. ft. fin. space
—most have 2 fireplaces
—3 bedrooms (master ensuite)
—wall-to-wall throughout
—good space for development
—quiet cul-de-sac
—lovely views
—close to bus, shops, schools.
For prior viewing call J. C. Baxter or J. Barton, 386-7545.

2 BDR. BEAUTY NEAR WOOLCO NOW $46,900

ISLAND HOMES LTD.—386-7545
Just reduced, this 2-bedroom home is like new inside and out. Ideal for starters or retireds. Low down payment if needed.
H. MITCHELL, 479-4818.

ROCKLAND NEW EXCLUSIVE!

Excellent Location for Professional man and family — over 2000 sq. ft. of bright and gracious living. Spacious entrance hall, oak floors, large living room — separate dining room. Three nice bedrooms — all this situated on a well treed and landscaped lot. Priced to sell at $95,000. Phone Bill Palfrey 386-7545 or Res. 598-4210.

OPEN HOUSE SAT. & SUN. 1:30-4:30 6601 W. SAANICH COUNTRY LIVING

2½ acres, good pasture, own water supply. Very modern 8-yr.-old, 4- or 5-B.R. Home with country view, family room with fireplace off kitchen, bright L-shaped living and dining area. Large master B.R. with ensuite. High finished basement. Separate building with Pool. Choice quiet area between Royal Oak and Brentwood. A real buy at $129,500. Owners leaving province. Call Ron Crow anytime, 592-4989 or Island Homes Ltd., 386-7545.

ISLAND HOMES—386-7545

david burr LTD.
655 FORT ST. 384-9335

SAXE POINT AREA
GARDENERS DELIGHT
SEA VIEWS
High hedges surround this older 2-bedroom home very close to Saxe Point Park access. On a no-through street, lovely sea views from the sunken living room add to the charm and character of the home. Drive by 445 Constance and call:
$48,500
MICHAEL BURR
384-9335 598-2079

ATMOSPHERE, BEAUTY AND DESIGN
Makes up this outstanding Tudor 4-bedroom home in 10 Mile Point. A drive-by is impresssive, but the interior must be seen to be appreciated. Gust-size living and dining rooms the kitchen a woman's delight, very large family room for the children, with a massive unfinished rec. room, over the 2-car garage and workshop. Tastefully landscaped, this prestigious property is being offered below replacement cost at:
$159,500
To View Please Call
MADGE or DON ROBBINS
384-9335 384-9072

SSC SWINERTON STEWART CLARK

BETTER THAN NEW GORDON HEAD $67,900

Best value in Gordon Head. Sparkling 3-4 bedrooms, views of Mt. Douglas, glimpse of water. Raised hearth fireplace in Living room, wall-to-wall carpet, 1½ baths with 3rd bath roughed-in down. Well planned basement ready for development. Large sundeck off dining room. Fenced and landscaped backyard. Quiet curbed street, underground wiring, on sewer. the quality Hucker-built home is immaculate and a pleasure to show. Just listed on MLS 24143. See you Saturday.
BILL McCULLOCH
479-4487 or 385-2481

$43,900 2622 SHELBOURNE

2 bedrooms, completely new decorating, new wall to wall. Large lot. Separate garage. Vacant. Any terms arranged.
DOUG BOWEN 385-2481 (24 hrs.)

MODERN HOME IN-LAW SUITE $62,900

Modern 2-B.R. bungalow featuring a lovely 1-BR. in-law suite on lower level. Each level has it's own kitchen, bathrm. and living room. Completely carpeted throughout both levels and 6 major appliances included in the asking price. Drive by 971 Taine Place and drop into our Open Houses on the same street for additional info. Possession: April 30.
SID CUSTANCE ED JUPP
598-7781 592-1019
385-2481 (24 Hours)

$37,900
SHAWNIGAN—LAKEVIEW
Small 2-bedrm. home. Living room, fireplace, dining rm., sliding door to Sundeck. Stove, fridge, washer, dryer, new roof, white stucco. Storage basm't. On ¼ acres. South end of lake. Including float.
743-5311 J. Ettema 743-2607
743-5311 M. Malbon 743-5143
SHAWNIGAN REALTY LTD.

$43,500
Good 4-bedroom, no-basement home, brightly renovated. Over 1,050 sq. ft., 50x112 lot. Handy area. Financing assistance, 658-8334 after 4 p.m.

250 HOUSES FOR SALE

VR. Victoria Realty LTD
386-3585

OPEN HOUSES

OPEN HOUSES
535 CROSSANDRA
SAT. 1:30 - 4

(Left off Carey, past Glanford at Columbine)
- —NEW 3-bedroom townhouse (master 19x12) plus 6 ft. vanity with sink walk-in double closet.
- —1½ bathrooms
- —NEW range and refrigerator
- —Swimming pool, Sauna, party rooms, playground.
- —REDUCED TO $49,900. MLS. 2 of the final 3 SOLD THIS MONTH.
- —This is your LAST CHANCE!!! Jack Kennish, 386-3585, 479-3061

SAT. & SUN. 1:30-4
533 CAIRNDALE
(Off Wishart)

Immaculate 4-bedroom family home with fenced yard, quiet street, L living-dining room, spacious kitchen with eating area. Master has en-suite. The full basement offers both family and games rooms, 3-pce. bath, laundry area and workshop. Please call Jack Lidstone and Dave Roberts, 386-3585, 477-9262, 477-1317.

4386 SHELBOURNE MT. DOUG PARK
SAT. 1:30 - 4

Brand new home with 3 bedrooms, 2 baths, family room with fireplace, loaded with many extras and right adjacent to the park. Generous rock facing combined with wood makes the very attractive home. Delightful living room with fireplace, larger than average dining room, stunning kitchen with quality cabinets automatic dishwasher, and special cabinets for canned goods. master bedroom has 3-pce ensuite with shower, 2nd bedroom has sliding glass doors to balcony, all with quality wall-to-wall carpets, finished family room with fireplace, 3rd bath, 4th bedroom, and roughed-in sewing room. A terrific buy at only $67,500. Call Morris Lund to preview, 386-3585, res. 479-6688.

OAK BAY
SAT. 2 - 5
1625 YALE ST.

Don't miss this dandy new listing. Two or three bedrooms. Lovely living room with fireplace.Full basement. On a well landscaped lot. Be first and don't be sorry! Priced to sell at $61,900. MLS No. 24231. For prior viewing call 386-3585 or res. 384-4827. Your hostess, Roma Molyard.

SPOTLESS HANDY CLEAN

This 2 BR no-basement bungalow offers many extras. Tastefully decorated with sliding glass door off nice bright dining room. Good sized kitchen, separate utility room, enclosed carport; PLUS a 20' x 12' separate workshop or studio, Insulated, water, hydro. Clear Title. Low taxes. $45,500. Phone now to view.
386-3585 JACK LIDSTONE 477-9262

QUIET STREET $37,500

Solid stucco bungalow, living room with fireplace. One (or 2) bedrooms. 2nd bedrm presently used as dining room, electric kitchen, 3-pce. bath. Re-wired and electric heat approx. one year ago. Excellent lot, fruit trees, good soil for vegetable garden. Sep. garage. Close walking distance to shopping centre and handy to bus. Ph. Morris Lund, 386-3585.

ESQUIMALT

Crisp new listing in choice area with 4 bedrooms, 2 baths, 19x12 panelled family and dining room. Stunning kitchen with beautiful cedar cabinets and lots of counter space, lovely separate dinette, with sundeck off. Living room with fireplace. W-W over Oak. Basement has rec. room, workshop, plumbed W and D. Mint condition throughout. Garage lined with ranch panelling. Landscaped lot approx. one-third acre. Excellent family home and a terrific buy at $61,900. Phone Morris Lund, 386-3585.

PICK YOUR OWN

This new three-bedroom, full basement, ground entry home is presently under construction on a quiet cul-de-sac in Colwood. The builder will co-operate in any way regarding your choice of carpet, light fixtures, fireplace facing, exterior finish, etc. Quality construction throughout with thermopane windows, electric furnace. Large family kitchen with lots of custom-built cabinets. Plenty of time to sell your present home or discuss our trade-in programme. $64,900.
JACK LIDSTONE
386-3585 477-9262

GORDON HEAD ONLY 2 LEFT TYNDALL AND HALLIDAY

New Hucker built homes in a most desirable area. 3 bedrooms, ensuite, wall to wall carpet, two fireplaces, full basements, prices reduced to sell — $65,900 and $66,500. Please call Colin Munro 386-3585.

MILLSTREAM (2355)

Brand new Hucker home on a large treed lot, 3 bedrooms, en suite, wall to wall carpet, fireplace, basement, SUPER BUY at $57,900. Please call Roma and John Molyard, 386-3585 or 384-482

VACANT OFFERS
EASY FINANCING

This 3-bedroom full basement Langford home with fireplace, large sundeck, good kitchen with eating area, can be yours with a low cash downpayment or trade your equity in your present home or lot. $53,500. MLS. Call now for additional information. Jack Lidstone, or Morris Lund, 386-3585.

CEDAR HILL X RD. 4 BDRMS, 2 BATHS SWIMMING POOL

Just listed and so much better than new although only 9 yrs old. Every inch of its 2,100 sq. ft. shows quality and immaculate care. Liv. rm. with white California brick fireplace sep. din. rm., stunning kitchen with beautiful cabinets, auto dishwasher, garburator and delightful breakfast area, sundeck off. 3 excellent bedrms. and superb 5-pce. bath on the main. DOWN is a dramatic 21 ft. family rm. with deluxe wet bar, 4th bedrm., office, 3-pce. bath and sep. ldry. rm., rich carpeting and panelling throughout. Lge. lot, 24-ft. diam. pool with 10-ft. surrounding deck. Don't miss seeing this choice home offering terrific value and location at $79,900. MLS. Ph Morris Lund, 386-3585 or 479-6688.

OPEN HOUSE
SAT., APRIL 23, 11 A.M.-3 P.M.
7924 PHIPPS ROAD

Excellent starter or retirement, 2 bedroom home, 87x187, fenced lot, workshop, carport and garage, large patio, with barbecue, wall-to-wall carpet, taxes approx. $60. Excellent condition, asking $45,000. Easy financing, phone 478-9138 after 5 p.m. No agents.

250 HOUSES FOR SALE

WHITTOME'S
1111 BLANSHARD 388-4271

Open Sat. 1:30-4
4257 CAREY RD.

Without a doubt the best value on the market for the fun loving family. Gorgeous 16x32 heated pool, deck, patio. PLUS a terrific 3-4 bdrm one owner home. Living rm. angel rock F.P., quality carpet, dining rm., 1½ baths. Full Bsmt. All this for $67,500 ML.
388-4271 Shirley Wilde 478-2459
388-4271 Ruth Lukaitis 477-5306

OPEN
4446 TYNDAL
SAT. 1:30-4

Nearly new, spacious and elegant. You're welcome to view this lovely home: Large entry hall. The carpeted stairs lead to living room with white feature wall fireplace, dining room, kitchen and 3 bedrooms. Views from sundecks. Lower level is fully developed with rec room 20x27 — den, sauna, sunken bath and extra kitchen. MLS. $125,000. Call 24 hrs. Donna Valikoski 388-4271, 384-2057, Joan Hopper, 479-1667, 652-3103.

Open Sat. 1:30-4
2431 Otter Pt. Rd.

Be sure to see this well-blt., 3-bdrm. home, living rm., feature wall F.P., dining rm., blt.-in china cabinet, delightful kitchen, rec. room, utility, sundeck shake roof, 110x112 lot. Asking $59,500.
388-4271 Ruth Lukaitis 477-5306
388-4271 Shirley Wilde 478-2459

OPEN HOUSE
SAT 1:30-4:30
SUN. 1:30-4:00
2669 ARBUTUS

"MUST SEE." Will trade for good condominium. A distinctive home in a prime location, 3 bedrooms, 3 bathrooms, luxurious broadloom throughout. Approx. 2100 sq. ft. of elegant living accommodation. Try your offer on asking price of $119,000.
BOB JOHNSON 592-3573

OAK BAY $52,000

This older, sound home of approx. 1326 sq. ft. has bees reduced in price and requires an offer as it must be sold. Drive by 1733 Foul Bay Rd. I will be pleased to show you through.
JACK SWANSON
Phone 388-4271 — 592-6338

LAND

5.64 Acres Residential, Millstream Road, with approx. 600 sq. ft. cement block building, incomplete, on Municipal water.
$89,500

Approx. 8,000 sq. ft. bldg., lot backing onto Racquee Club.
$34,500

17.57 farm-zoned acres in North Saanich, price per acre
$6,500

140'x70' lot with entry to the subdivision from Youbou, B C.
$8,200

1.06 Acre sea view, Sooke Basin.
$23,900

Approx. 65x110' Bldg. lot. Kingsmill Rd.
$35,000

For further information to these exclusive listings, please phone:
JACK SWANSTON
388-4271 592-6338

COLWOOD REDUCED $1500

3-bedroom, 7-yr.-old home in an area of new homes in park-like setting. Home features large living room with fireplace, dining room with sundeck off, large kitchen with built-in dishwasher, 4-pce. bath, finished basement with beautiful rec. room. Extra bedroom and ½ bathroom also work room, attached carport. Now asking $61,000.
For more information and to view please call:
TED WILKINSON
OLIVER DOUGLAS 388-4271

Jubilee Hospital
3 Bedrms. - $47,500

Three bedrooms, two up, one down. Very well maintained both inside and out. Bright, cheery kitchen, utility room, no basement. Separate garage, easy care lot. Immediate occupancy. For further information call:
TED RADWAY
388-4271 477-6176

Traditional Oak Bay

Charm in this 4 bedrooms, plus up and down home with rec rooms and hobby rooms in the full basement. 1711 sq. ft. on the main! You'll be proud to entertain in the living room (fireplace) and elegant dining room. To view: quick call Donna Valikoski 388-4271, 384-2057, Joan Hopper 479-1667, 652-3103, Price $79,000.

Cook-Maplewood

Cute little 2-bedroom home for starter or retirement. Attractive living room with fireplace and W-W broadloom. Excellent kitchen area. New MLS. Asking $44,900. To view please call:
BOB JOHNSON 592-3573

J. H. WHITTOME CO., LTD.

Byron Price and Associates Ltd.
804 BROUGHTON ST. 385-2458

TRY THIS FOR A STARTER $39,500

This 3-bedroom home has a wood panelled living room, with new plush carpeting. Kitchen and utility room are combined with new carpeting and plumbed for washer and dryer. All basics are good and solid. Nicely positioned on a 40x110 lot and in OAKLANDS too! Call Mrs. Leila Ryan 385-2458 or 479-1195.

Country Atmosphere $61,900

In the lovely Glandford area this very pretty home, offers a living room with floor to ceiling fireplace, very spacious dining room with glass doors to a large sundeck. 3 bedrooms, 1½ baths on main floor. Recreation room down with its own fireplace and lots of room for further development. Enjoy living close to town with the privacy of country living in one of the nicest homes on the market today. MLS. Call Mrs. Leila Ryan 385-2458 or 479-1195.

ROCKLAND — CLOSE TO GOVernment House — Up and Down Duplex — Full price $91,500.

ONE-BEDROOM CONDO. — Close to University — Furnished — Full price $35,900.

NORTH SAANICH — Home and 3.17 acres plus outbuildings. Full price $125,000.

Exclusive Listings:
Don MacGillivray,
Seaboard Properties Ltd.,
3947A Quadra St.
479-7138.

250 HOUSES FOR SALE

S SEABOARD PROPERTIES LTD.

OPEN HOUSE
SAT. and SUN.
2:30-TO-4:30
Saanichton
10 New Homes
Galbraith Crescent
Larkvale Road
Jeffrey Road

Built by Seaboard. These homes have 3 bedrooms, with large closets, 1½ baths with harmony cultured marble vanities, 2 fireplaces (most models), large kitchen with custom built cabinets, panelled wall in living room, carpeting throughout except for kitchens and bathrooms, double carports with covered decks (some models), all with 5 year new home warranty program of British Columbia. And you'll find all of this with a country view and setting in an area of new homes. Fully serviced area including wiring and street lighting, minutes from town, airport, ferries. And that's not all. Choose your own exterior and interior finish and decor (to allowance value) on any split level, cathedral entry or foyer entry models, that are all ready for your personal touch and imagination. So call now and come and see these fine homes any time by appointment, or follow Pat Bay Highway to Mount Newton Cross Road to Simpson Road to Galbraith Crescent and Jeffrey Road and watch for arrows. Prices start at $66,400.

For previewing or information call
652-1141 479-7138

OPEN HOUSE
SUN. 2:30-4:30
1886 SEABOARD

Pleasant exterior, quality throughout best describes this 1½-year-old home. Main floor has 3 bedrooms, 4pce. bath, kitchen with eating area and entrance from deck, dining room with sliding glass door to deck. Living room with fireplace. Basement has bathroom framed in with wiring, heating, and plumbing roughed in. Fireplace roughed in for future activity room. Concrete driveway from curbed road. Underground Hydro and Tel. in Saanichton Area.
$59,900
652-1141 FRANK CSINOS 652-3202

OPEN HOUSE
SAT. & SUN.
2:00-4:30
6781 WENDONNA

3 or 4-bedroom, rec. room, family room, dishwasher, 2 fireplaces, large fenced and landscaped lot. Off quiet no thru road. Good value at $63,9000. MLS.
652-1141 TOM EVANS 652-2620

EXTRA'S NICE

New 3-bedroom, full basement, double carport, 3 sliding doors, to wrap around sundeck and master bedroom deck. Large kitchen, quiet no thru road in Brentwood Bay. MLS.
652-1141 TOM EVANS 652-2620

$41,900

Charming older, 2-Bd. Rm home. Full bsmt. Auto-oil furnace. W-D hook up. Close to schools. MLS No.24089.
652-1141 ROSE RUSE 652-2694

BRENTWOOD OFFERS!

Spacious home, spacious lot. Rec. room with fireplace. Office. 3 bedrooms. Ens. Large living room. Screens. Workshop. Toolshed. Good value. MLS. Asking $63,900. Call:
652-1141 TOM EVANS Home — 652-2620

KNOWLES REALTY LTD.

OPEN HOUSE
2015 Linda Pl., Sidney
SAT. APRIL 23
2:00-4:00

A MUST SEE!
$58,500

3 bedrooms (master has 2-pce. bath ensuite), 4-pce. bathroom with laundry chute. Rosewood feature walk with white brick fireplace. Family room down has used brick fireplace. In attendance:
Bill Knowles
384-8101 656-3779

OPEN HOUSE
SAT. APRIL 23
2:00-4:00
1912 ALLENBY ST.

Reduced from $62,000 to $58,500. Across from Allenby Park. 3 bedrooms, full basement home. Fireplace in living room and in rec. room. Separate dining room. Roof and kitchen cupboards approx. 2 years old.
In attendance:
Kris Gudjonsson
384-8101 595-3022

Engineered Homes

WELCOME To Our Neighbourhoods

Northridge Terrace

New homes On Top Of The World. Priced From $62,900. Follow The Orange Signs Off Vanalman Avenue.

Campus Views

In Gordon Head
Follow The Orange Signs Off Shelbourne At Blair To 23 New Homes On Osgoode Place Off Laval. Priced From $69,900.

Cedar Shores

In Central Saanich
30 New Homes By The Shores Of Saanichton Bay At James Island Road. And Lochside Drive. From $69,500.

OUR NEIGHBOURHOODS ARE OPEN FOR YOUR INSPECTION
2-7 P.M. WED., THURS., FRI.
1-5 P.M. SAT. AND SUN.
OR
To View At Your Convenience Please Call

Engineered Homes
385-6211 19 Cadillac Ave.

OPEN HOUSE
No Basement Starter

2-4 p.m. April 23 and 24
823 OLD ESQUIMALT RD.
1200 sq. ft. newly redecorated. 2 F-pl., 3 Bdrms, rear deck. Offers on $48,000.
384-9793 Days
385-0135 Eves. 384-8391

250 HOUSES FOR SALE

DFH
D.F. Hanley & Associates Ltd.
1557 McKenzie Ave.
V8N 1A4
477-7284 (24 hrs.)

LOOK! LOOK! OPEN HOUSE
Sat. & Sun.
1:30-3:30
435 Kipling St.

Words alone cannot describe this immaculate 2-3 bedrm, charming character home. You'll be as excited as we are when you see the old world charm. Be the 4th owner of this 64-yr.-old special home. LR with fireplace, DR, large kitchen with eating area, family room off. Sparkling 4-pce bath. All utilities including roof, gutters, downpipes, wiring, plumbing, and furnace all in top condition.!
See this exciting new exclusive with
DAVID SOUTHALL
477-7284 (24 hrs) 652-1201 Res.
ELAINE BAXTER
477-7284 (24 hrs) 658-8324 Res.

OPEN HOUSE
SAT. 2-4 P.M.
1326 BOND ST.

Turn off Moss St. just north of May. You will find not only a good value 2-bedrm home, but also a fine residential area of Victoria. The house and yard need a little bit of work but you can do it in your spare time and relish the thought that you only paid $47,500 to live in this home. Laundry room off the kitchen and a 3rd bedroom or sewing room in the basement. Have a look with me. I don't think you'll be disappointed! MLS.
DAVE HARDING
477-7284 (24 hrs) 477-0939 Res.

Open House
8242 E. SAANICH
SAT. 1-4:30

Come out and inspect this big ranch-style home "PLUS" workshop. Offering 3 bedrooms; 1½ bathrms; living room with feature fireplace; large kitchen and dining room. The 30'x29' heated workshop has a high ceiling and is an ideal place for a king-size hobby. Asking $73,500. MLS.
BILL CARNEGIE
477-7284 24 hrs. 652-3627 Res.

OPEN HOUSE
FRI. & SAT. 2-5 P.M.
KILL 2 BIRDS WITH 1 STONE

Two outstanding residences at outstanding prices. $84,500 and $92,500. 1540 sq. ft. and 1710 sq. ft. Both quality constructed; both luxuriously finished; both with excellent
SEA VIEW
Both conveniently located at 4448 and 4452 Tyyndall Avenue
Both a pleasure to show and both awaiting your inspection! See you there!
YOUR HOST:
GEORGE HESS
477-7284, 24 hrs. 479-7069 Res.

"HORSE LOVERS NOTE!"

This approx. 2 acres of ideally located property with riding paddock, barn and corral. Even your own private lake to enhance a peaceful feeling, but yet close to all schools and walking distance to a large shopping centre for the asking price of $129,500 For more information on this exclusive listing or a personal tour, call:
Harvey Simons
477-7284 24 hrs. 477-2977 Res.

GOOD AREA GOOD HOME GOOD VALUE!

Just listed and expected to sell FAST! A two or three bedrm. home in Dean Heights area. Spotlessly clean and well built. Full basement with a drive-in garage and extra bedroom for guests or kids. A great little home looking for new owners who will love it as much as the present owners. Only asking $53,000. MLS.
DAVE HARDING
477-7284 24 hrs. 477-0939 Res.

"NOT GORDON HEAD!"

This new split-level home is close to Simpsons Sears. 1500 sq. ft. finished area. 3 bedrms., 3 bathrms, huge family room. Good value at $69,900. MLS. Inspect it today with
BILL CARNEGIE
477-7284 24 hrs. 652-3627 Res.

WESTMONT REALTY LTD.
920 HILLSIDE
386-6796

OPEN HOUSE
FRI.-SAT. 1:30-3:30
1378 CRAIGDARROCH

New 4-bedroom home in a prestige area. Intercom, swirl bath, built-in vacuum are just some of the features, of this beautiful home. A bargain at $129,500. MLS 22704.
386-6796 DAVE TAYLOR 384-2718

OPEN HOUSE
FRI.-SAT. 1:30-4:30
UNIVERSITY AREA
1722 SPRUCEWOOD PLACE

You have to see this new 3 bedroom basement home to appreciate the quality of construction It offers over 1,300 sq. ft. on the main floor with floor-to-ceiling brick fireplace in the living room and 2-piece ensuite off master bedroom. All windows are double glazed and the basement is all framed ready for development with roughed in fireplace and plumbing. Asking $72,900.

OPEN HOUSE
FRI.-SAT. 1:30-4:30
1814 SAN LORENZO

Brand new 3 bedroom, ensuite plumbing. There is a developed rec. room with a fireplace and half bath in the high daylight basement. Try your best offer or will consider trade of house, property or car. MLS 22989.
386-6796 ARNOLD MARR 477-6233

BY THE SEA

Crescent Drive and Lorne Terrace nestled in a quiet setting, this 4-bedroom, comfortable home has a fully-developed basement. There is also a double carport that you can drive right through. MLS 24052.
386-6796 ARNOLD MARR 477-6233

"BRAND NEW" $46,900

Yes, that is all you pay for this 3-bedroom home, legal expenses are paid for you. Living room has a floor-to-ceiling old brick fireplace. beautiful kitchen with Citation hand-rubbed cherry Wood cabinets, large eating area and laundry room. 6000 sq. ft. fenced lot. All this in this unique strata duplex, 695 and 697 Strandlund. Call for viewing anytime. 479-8332 or, 479-7890.

1 ACRE—ROYAL OAK
Horses, seclusion, or potential for 2 extra lots, page wire fence, plus 1200' rancher, with basement and rumpus room. Close to schools and shopping. $73,000. Phone 479-3786 after 5 on weekdays.

250 HOUSES FOR SALE

WALL & HOMEFINDERS REALTY LTD REDEKOP
577 Culduthel Rd. 386-2911

HAMMY'S HAPPY HOMES

3 Bdrm., 1000 sq. ft. home, electric heat. close to all amenities, Vic West-Esq. border. $42,500. MLS 22038.

2-Bdrm., 900 sq. ft. home, large lot, workshop for the tradesman or equipment operator. Langford. $48,500. MLS 23785.

Colwood, 7 yr. old contemporary home. 3 bdrms., full basement, etc. Quiet cul-de-sac. Must sell! Asking $58,900. MLS 22151.

Colwood. just listed, enquiries invited on an asking price of $64,900. MLS.

Up Island waterfront property (12.5 acres) Opportunity here. Price negotiable.

Salt Spring Island, 40 acres, prime land at $65,000. MLS.

1.68 Acre Mini Farm, Sooke. House, Barn, incubator. $44,900. MLS 23786.

Call: DONALD HAMILTON
386-2911 478-3552

514 A & B PEARKES

Beautiful SxS DUPLEX in quiet street in Colwood area. Close to all amenities and schools. 3 bdrms., 1½ baths, L. Rm. with F.P. Eating area in kitchen, utility room off kitchen, large unfinished lower level, bar, Rl. F. Place and plumbing. Owner says sell. Asking $109,800. MLS. Jack Greenwood, 386-2911.

$57,900—CREASE AVE.

3-bedroom stucco home on large corner lot close to schools, stores, buses, etc. Good size living room with W-W carpeting. Very large kitchen and dining area. 4-pce. bath on main floor. Nice size rec. room in basement and drive-in garage. Oil heat, elec. H.W.
386-2911 HAL BARBER 479-6479

$67,500—GLANFORD AREA

Very nice 3-bedroom home on quiet street. Very large lot with many fruit trees. Large rec. room in basement plus workshop. Oil heat, elec. H.W. Living room with brick fireplace. Separate dining room and large kitchen. 4-pce. bath. Wall-to-wall carpeting.
386-2911 HAL BARBER 479-6479

$44,500 HANDYMAN

Moved, 2-bedroom home in Gorge area. This home moved onto good size lot with full, high basement, suitable for development. New roof, new wiring, new plumbing.
386-2911 HAL BARBER 479-6479

GLANFORD AREA
560 WARREN
(off Carey Road)

GREAT VALUE $68,950. 3 Bedrooms up. Ensuite. Quiet setting. Convenient to schools and bus. Lower level partly completed as possible in-law suite and rec room. Separate workshop. A beautiful home lovingly decorated and cared for.
386-2911 C. MAGUIRE 479-9649

FORGET THE CAR POOL

Only a few blocks to the bus! Quiet dead-end street ideal for youngsters, or oldsters. 3 bedrooms on main, with suite in basement. Only 6 years old. MLS. Asking $69,900.
LOLA CLARK
386-2911 658-5339 658-5877

$42,900

Sunny 2 BR on a 60x145 ft. lot with space to build a super workshop or park all those extra vehicles. Big rooms, lots of windows! Close to schools and shops and in Happy Valley where taxes are low! Must be sold. Try your D.P. MLS.
JO MARILYN
478-2563 478-2482
388-6275 Pager 769 386-2911

ROSSITER DRIVE
GORDON HEAD

See my young 3 bdrm. carpeted home on quiet street near schools, pool, shopping. Enjoy the cozy fireplace in the large living or dining room wuth sundeck off. The compact kitchen with eating area will please Mom. For the young crowd a beautiful family room is expertly finished in the basement with further development started. Only $66,500. I'm glad to show it anytime. MLS.
ILSE NETZEL
386-2911 479-9450

FOR MORE Real Estate SEE DISPLAY Real Estate Advertisements Pages 8, 9 10 and 11

OAK BAY SURPRISE

From the outside this looks like a charming, well-kept small home with its trimmed lawns, large shrubs and quaint awnings. But take a look inside! You'll find over 1300 sq. ft. of spacious comfort, as well as a large finished rec room downstairs, a two-car drive-in garage and separate workshop. The kitchen will delight you with its indirect lighting, centre island, and modern cabinets. The size of all the rooms will amaze you. There's even plenty of room in the backyard to park the camper (no need to drive over the front lawn, enter through the rear lane). This impeccably kept home in a popular area is offered at $69,900. To view call:
595-5171 BRIAN MARTIN 595-5171
Canada Trust

OPEN HOUSE

2244 MILLS ROAD, SIDNEY
1:30-4:00 P.M. SAT.
Excellent value in a clean, well-kept family home. Three bedrooms, 1½ baths, family room. The price? Just $53,900. MLS 23613.
Mrs. E. Farquharson 656-5808

2203 BRADFORD AVE., SIDNEY
1:30-4:0 P.M. SUN.
This five-year-old, three bedroom home is another good buy at $53,900. Cathedral entrance, old brick fireplace, feature wall, double plumbing, many extras. Located near schools in a nice residential area. MLS 23302
Art or Florence Mauger 656-6509

GORDON HULME LTD.
656-1154

BY OWNER

Quadra-Finlayson area, on quiet street. Large lot, close to all amenities. Over 1,000 sq. ft. of living area in this 2-bedrm, no bsmt home with new bright, modern kitchen Attached garage has workshop, Fridge, stove, washer included. $51,500. 383-2592 6 p.m.-8 p.m. No agents, please.

BY OWNER, LIKE NEW, TWO bedrooms up, plus one-bedroom in full high basement, early possession. $54,000. 479-5776.

250 HOUSES FOR SALE

A.E. LePAGE WESTERN LTD REALTOR
1391 HILLSIDE
3866331

OPEN SAT. 2-4 P.M.
401-403 CONSTANCE AVE.
2 strata-title duplexes, each with terrific seaviews, 3 bedrooms, 1½ baths, large kitchen, basement plus carport. Drop by and compare. Unbeatable value at $55,900. each. Call
386-6331 DARIEN BAIN 658-1070

AFFORDABLE HOUSING
At $44,500, this older, 4 bedrooms home is a terrific buy. Located near to downtown, within easy walking distance to all amenities. Well maintained throughout, with an easy care lot and full basement. For viewing call:
386-6331 DARIEN BAIN 658-1070

$41,900
Cosy, no-step bungalow on nice level lot, 2 bedrooms, 4 pce. bath. Quiet street, one block from bus. Try your offer on the price of $41,900. MLS 22178.
386-6331 DOUG PAYNE 658-5833

IMMACULATE
5-years-old, 3 bedroom with master ensuite. Quiet area of good homes. Rec. room, family room, laundry room, workshop on lower level. Extra parking for boat or trailer. Realistically priced at $61,900. MLS 23813.
386-6331 DOUG PAYNE 658-5833

OPEN HOUSE
3952 INTERURBAN RD.
SAT., APR. 23rd. 1:30-4:30 p.m.
SOMETHING DIFFERENT
Architect designed, custom built residence with numerous exclusive features. Built-in teak cabinets and book shelves, Gen. Air range, private patio with built-in BBQ, greenhouse, sauna, finished rec. room with wet bar, two floor to ceiling fireplaces, two carports, three bedrooms, three bathrooms, large dining room. Listed $93,000. Large mortgage can be assumed.
386-6331 BILL MOSHER 652-2868

BLUE WATERS
One bedroom condominium now available in exclusive Blue Waters building in South Sidney. Just across from the Park with a panoramic view of Saanich Bay and Gulf Islands. Building is adult-oriented and immaculately kept. Listed $37,500.
386-6331 BILL MOSHER 652-2868

NEW LISTING $45,900
2 bedrooms with full basement, large kitchen, and good size bedrooms. Roof, hot water tank, wiring, gutters all recently replaced. Call now to view, it won't last long.
386-6331 DON BECKNER 386-0588
386-6331 ALEC LOGAN 598-7109

OPEN HOUSE
SAT. 1:30-4 P.M.
571 JUDAH
Recently built, 3 bedroom home off Glanford. Boasts fireplace, wall-to-wall, full basement with roughed in plumbing, carport, and sundeck. Asking $58,900. Come on out and see.
386-6331 DON BECKNER 386-0588
386-6331 ALEC LOGAN 598-7109

WATERFRONT
2-bedroom home on Prospect Lake, 110' of lake frontage. Has just been completely refurbished by a craftsman. Features include: beam ceilings, cabinets in dining room, utility, sundeck, attached drywalled garage, fireplace, wall-to-wall. Don't miss this at $82,500.
386-6331 ALEC LOGAN 598-7109

FAIRFIELD TUDOR
This four bedroom, character home is on a quiet street in Fairfield and spotless inside and out. Formal living and dining room. Full high basement has family room with fireplace plus extra 2 pce. bath. Terrific value for $73,000. MLS.
RICK PETTINGER
386-6331 478-9886

COLWOOD—GLEN LAKE
This outstanding 3 bedroom bungalow is on a quiet cul-de-sac only 100 yds. from Glen Lake. Easy access for canoeing, swimming etc. Large sundeck off dining room, private lot with many trees. Full high basement with family room, bedroom, 2 pce. bath and workshop. Asking $65,000. MLS.
RICK PETTINGER
386-6331 478-9886

IDEAL LOCATION
AFFORDABLE PRICE
This home is just recently back on the market. A solid 2 bedroom home with one bedroom in the basement (ensuite); just 8-years-old and two short blocks from Hillside Mall. It's perfect for the young family. Priced at $59,900. View it today to avoid disappointment. Please call
386-6331 JEFF POLLITT 385-7263

OPEN HOUSE
SAT. 1:30-4 P.M.
525 WESTWIND (off Atkins)
Custom built 3 bedroom home on quiet cul-de-sac. Over 2500 sq. ft. finished, featuring sunken living room with feature fireplace, built-in kitchen nook, built-in dishwasher, slate flooring in entrance, huge rec. room with feature brick fireplace plus extra bedroom and den down. Plus many more extras. Don't miss this one. MLS 23461. Asking $79,500.
DENNISS FERRILL
386-6331 477-2083

SIMPSONS-SEARS
- —Sunken living room or family room off kitchen.
- —Built-in dishwasher, 2 or 3 bedrooms.
- —Separate drive-in garage.
- —This home has just been completely updated and is in excellent condition..
- —Asking $49,900. MLS

DENNIS FERRILL
386-6331 477-2083

QUESTION
Did you say you want a $70 000. house — but your budget says mid-50's? If you don't mind a bit of traffic (this home is on a quiet cul-de-sac, but near a busy road), then please call me to see this Langford Lake beauty. 3 bedroom, full basement, lovely large lot. Asking $53,900. and open to offers. MLS 23417. Call
386-6331 LINDA PAGE 384-3002
386-6331 DOUG ROSS 477-0975

FRANK BEAMISH REALTY LTD.

DO YOU WANT A:
—BEAUTIFULLY KEPT HOME
—2 LARGE BEDROOMS ON MAIN FLOOR
—FINISHED BASEMENT
—PARKLIKE SETTING
—IN A QUIET AREA?

If you do, then phone Frank Beamish, res. 592-2120, or office 385-5113, and make arrangements to see this property. Convenient to Simpsons-Sears, transportation and Shelbourne Plaza. Would be ideal for a retired couple or with the basement accommodation it would suit a family. Asking price is $64,900 on M.L.S.

SMALL HOME
LARGE LOT, 50x110
$39,000
Phone Frank Beamish, res. 592-2120 or office 385-5113, for viewing and complete details in regards to this retirement or starter bungalow listed on M.L.S, Vendors are anxious so be sure to get an offer in.

LOVELY HOME
$86,900
3 bedrooms, large dining room, bright living room with fireplace, 1½ bathrooms on main floor plus a full in-law suite in full high basement. The home is only two years old and well constructed. High landscaped lot with view. Phone Frank Beamish, res. 592-2120 or office 385-5113, to see this property listed on M.L.S.

BY OWNER
Completely renovated 4-bedroom home on nice lot, big dining room, kitchen, living room with fireplace, New wall-to-wall carpet. Open to offers at $44,900. Phone 384-5182.

SHAWNIGAN LAKE VILLAGE, 3 bedroom, basement home with three serviceable lots. Partial Lake view, close to schools, store, bank and beach. $82,900. 743-2727 or 743-2224.

CASH REBATE
to install fireplace, when you buy this home. 3 bedrooms, large basement, 1½ baths, patio, sundeck, ½ acre near beach. 642-3804.

250 HOUSES FOR SALE

the Permanent
1125 DOUGLAS ST. and
3647 SHELBOURNE ST.

OPEN HOUSE SAT. 2-4 P.M.
4096 DAWNVIEW (off Edgelow)
New architect-designed 3-BR home, 3rd bath and 2nd FP roughed in. Come in and make an offer, this must sell. Trades considered. MLS. Asking $74,000. Call AUDREY GRIMSHAW, 477-0141 or 592-0740.

OPEN HOUSE SAT. 2-4 P.M.
356 ROBERTSON ST.
South Fairfield. 2 BRs, french doors, LR with FP, sep. DR, bright kitchen, bsmt., lovely lot and garden, sundeck. Reduced to $58,500. Call EDNA MACKENZIE, 595-4596 or ELSIE O'BRIEN, 477-5470 or Office, 477-0141.

OPEN HOUSE SAT.-SUN. 1:30-4 P.M.
3944 SOUTH RAYMOND ST.
(Carey to Tillicum to Whiteside)
New 4-level split, 3 BRs and den, 1½ baths. Large R.I. rec. room, plumbed for 3rd bath, best buy at $67,900. F. COLOMBIN, 477-0141 or 479-0229.

MAJESTIC PARK
Immaculate 3 or 4-BR home. Sea glimpses, Crystal chandeliers, king-size master BR with 3-pce. en suite. 10 pct. mortgage. Asking $73,600. 477-0141, AUDREY GRIMSHAW, 592-0740.

$55,700
3-BR family home. LR with FP, big kitchen, lovely sundeck, overlooking fenced private backyard. Room in full bsmt. for development. For more particulars call ELEANOR BRAY, 592-1130, or HEATHER GAMMON, 385-8814, or OFFICE, 477-0141.
New 4-level split, 3 BRs and den,

TSEHUM HARBOUR
1. Sidney, seen thru vaulted view window, Melville Park for children's backyard playground. 4 BRs, 5-pce., 2-pce. baths. FP in LR and in rec. rm., a candy family home, 1300 sq. ft. on main floor alone plus bsmt. MLS. $59,900.

1653 PEMBROKE
2. 3 BRs, DR could be 4th, 2 baths, bsmt., all neat and sweet, why not rent out a room or two to Jubilee Staff??? MLS. $49,900.

1220 WALNUT
3. 5 or 6 BRs!!! LR and rec. room, each has FP. A modern home on a duplex-zoned lot for your large family or "in-law" set up. This fine home must be SOLD!!! Offers please. MLS. $71,900.
FOR FURTHER INFORMATION ON THE ABOVE 2 ADS JOHN RUSSELL, 592-3248 or 477-0141.

CANADA PERMANENT TRUST COMPANY

HOMES FROM $47,500 - $59,500

800 HUTCHINSON ST.
4 BDRMS.
HIGH LOCATION
$47,500

6824 BEATON RD.
BROOMHILL GOLF COURSE
NEAR NEW 2 BDRMS.
FULL BASEMENT
$49,900

5760 SOOKE RD.
1 yr. old 3 BDRMS.
FULL BASEMENT
NEAR ½ ACRE
$54,900

1043 ELLISTON PLACE
(off TATTERSAL)
LOVELY RESIDENCE
FULLY FINISHED DOWN,
SOOKE HILLS VIEWS
$59,500

please drive by and to view call;
385-2481 Dick James 592-2139
Swinerton Stewart Clark Ltd.

OPEN HOUSE LANGFORD $53,000
SAT. 2 - 4 p.m.
2732 STRATHMORE
(off Goldstream)

Three bedroom, full basement home on fenced lot, 4th bedroom and rec room down. Can be purchased with as little as $5,000 down, plus B.C. 2nd Mortgage. The First Mortgage of $43,000 approx. can be assumed without cost or qualifying. Taxes only $203.
477-0191 JACK WALDRON 477-9636
The Royal Trust Company

Builder Reducing Inventory

Single family and semi-detached homes, townhomes and condominiums in various locations. Mortgage grants. Trades.

386-0130

ABSOLUTE STEAL
$49,900

Was first listed at $59,900, reduced in stages to this rock bottom figure of only $49,900. Where can you find a 17-year-old modern home offering four bedrooms (two down), a full high basement, two fireplaces plus drive-in garage within four miles of downtown. Call us, we will tell you. Exclusive with
NATIONAL TRUST
LEE WRCBEL RANDY SMALL
479-7161 388-6275
PAGER 654 PAGER 395

BY OWNER OPEN HOUSE
SAT. - SUN.
1:30 - 5
155 Bushby St.

Nice family home plus inlaw suite. 2 bathrooms, w-w carpeting. $72,000. 382-3866.

$43,000, MUST SELL, 2 BEDroom, full basement home, fully fenced lot with many trees, low taxes, Burnside-Tillicum area, 385-5590 after 4 p.m.

3-BEDROOM, 1½ BATH, $43,500. Saanich within 3½ mile circle. Immediate possession. Call owner, 383-4739.

250 HOUSES FOR SALE

JACK MEARS OAK BAY REALTY LTD.
OBR
Member
Relocation Services Canada
2194 Oak Bay 598-3321

OPEN HOUSE
4402 ELNIDO CRES.
SAT. 2:00 to 4:00
MT. DOUGLAS PARK
Get your dollar's worth in this quality home featuring 3 bedrooms, 1½ baths, large sunny kitchen with patio, separate dining room, living room with rustic old brick fireplaces. Full high basement with 2nd fireplace. Give us an offer we can't refuse on the asking price of $68,500. MLS. 598-5812. HANNE PRIMGAARD 598-3321, 592-0454 CONNIE O'REGAN 598-3321.

OPEN HOUSE
1031 FALKLAND—OAK BAY
SAT. 1:30 to 4:00
Here is a professionally renovated home. 3 bedrooms plus extra one or could be used for a den. Good size living room and large separate dining room. Lovely kitchen with family room. Three bathrooms and full basement. Much more to be seen and located in choice area of Oak Bay. Asking price of $89,900. Call: HAROLD WHILEY 592-2798 or BILL MOHR 598-6716. Office: 598-3321.

OPEN HOUSE
2053 NEWTON STREET
SAT. 1:30 to 4:00
NEW LISTING $63,900
An immaculate 3-bedroom home, good carpet in living room with fireplace, separate dining room and hall entrance. Large up-dated bright kitchen with breakfast nook overlooking rear garden. Close to rec centre, bus, schools and shopping. For prior viewing please call: BILL MOHR 598-6716 or 596-3321.

OPEN HOUSE
1246 MAY STREET
MON.-FRI. 2:00 to 4:00
DRASTICALLY REDUCED
NOW — $145,000
Side-by-side 5-plex. Each unit self-contained. 2 bedrooms, living room with fireplace, kitchen, bathroom, full high basement. Lot size over 20,000 sq. ft. Please call: PHYLLIS COUTTS 598-3321 for further information.

OPEN HOUSE
865 CUNNINGHAM
SAT. 1:30 to 4:00
Popular Parklands area, just five minutes walk from Naden. Three bedrooms, L-shaped living and dining with good quality wall-to-wall. Eating area and built-in dishwasher in the bright kitchen with views of the Olympics. Attractive rear garden with large cement patio for your summer living. View this at $67,500. Private appointments by calling: MARJ NAPPER or MARKIE MUNN 596-3321 anytime.

OPEN HOUSE
500 JOFFRE
SAT. 1:30 to 4:00
Excellent family home in this popular area of Esquimalt. Four bedrooms, two baths, separate dining room, living room with fireplace. Large kitchen with oodles of cupboards, breakfast area and laundry on main floor. Full high cement basement, drive-in garage, lot is fully fenced and the garden is dug! Owners have purchased so come and see at asking price of $55,500, then prepare to move in. For prior viewing call: MARKIE MUNN or MARJ NAPPER at 598-3321 anytime.
$56,000

GARDENER'S PARADISE
LARGE LOT
This post-war house has been expanded and skilfully up-dated with superior workmanship. Rear portion of the large lot (approx. 110x175) is in natural state while the front portion is a showcase of dozens of shrubs and flowers. All rooms spacious in this 2-bedroom home with basement. Driveway to separate garage. Separate covered patio with removable windows. As this is a new listing and definitely different call: CLARE BROCK now for further information and to view: 598-3321 or 592-2173 or 388-9662 anytime. MLS.

NEW LISTING—$76,900
NORTH OAK BAY
The home you've been waiting for! So few homes come on the market in this popular area that you won't want to miss this opportunity. Easy-care lot with rear lane access to park that boat or camper. Just as you can't judge a book by its cover, you must see the interior of this home to appreciate its qualities. If you are looking for three bedrooms, separate den with fireplace and much much more call: MARJ NAPPER or MARKIE MUNN 598-3321 anytime and we will arrange an appointment to view.

A HOME OF IMMENSE CHARACTER
This one and half storey Mediterranean style home was built in 1931 and offers about 2200 sq. ft. The living room with vaulted ceiling and adzed beams, wide oak flooring and brick fireplace — dining room with conservatory adjoining — den with sun patio (west) — Attractive kitchen — two bedrooms — one bathroom (ensuite) on the main floor. Upstairs there are two bedrooms and one bathroom—sitting room — study with fireplace — sun balcony. The home is set in a beautiful landscaped garden with the back garden being fenced. There is also a gazebo, garden sprinkler system, separate one car garage. This very special home is being offered at $142,000 by: PETER NASH at 598-3321.

JUST LISTED

THIS 4-BEDROOM CHARACTER HOME WITH OVER 1650 SQ. FT. MAY BE JUST WHAT YOU'VE BEEN LOOKING FOR. LARGE LIVING ROOM WITH FIREPLACE AND SEPARATE DINING ROOM. TASTEFULLY REMODELLED BATHROOM AND KITCHEN — FAMILY ROOM AREAS. MATURE WELL LANDSCAPED LOT; FENCED BACK YARD WITH CHERRY, PEAR AND PLUM TREES. ASKING $68,500. DRIVE-BY 1207 UNION RD. THEN CALL:
MURRAY LAWSON
479-8813
MIKE RUDDY
656-4089
OR
PARK PACIFIC INV.
383-4124

REDUCED TO $72,500

A really well kept 5-bedroom family home on a quiet no thru street in a wooded country like area. Family room on the main, living room dining room in-line, banquet size kitchen, and full high basement. A lot more house for your money! Built in 1961 and immaculate.
JACK and JACKIE WALDRON
477-0191 477-9636
The Royal Trust Company

DRIVE BY
1051 COLVILLE $38,500
226 ONTARIO $46,500
2821 ADELAIDE $49,950
3326 WHITTIER $55,500
DO NOT DISTURB OWNERS
DRIVE BY AND CALL ME
ERIC MACFADYEN
MACFADYEN REALTY LTD.
595-6000 OR 598-7729

250 HOUSES FOR SALE

Ridley Bros.
Development Co. Ltd.
478-1721
Member Victoria H.U.D.A.C.

NEW HOMES
COLWOOD
WISHART RD.
(Turn right off Metchosin Rd. at Colwood Firehall)

ALL HOMES WILL BE
OPEN
Mon.-Wed.-Thurs.-Fri. 3-8 P.M.
Sat. & Sun. 11-5 P.M.
(OTHER TIMES BY APPT.)

PRICED FROM $60,900 (WITH 5 YR. WARRANTY) 90% FINANCING AVAILABLE O.A.C. LOW LOW TAXES. APPROX. $300. YEARLY (NET)

FEATURES INCLUDE
Extra large family kitchens
Brick and stone fireplaces (2 in some)
Ensuite baths (marble vanitys)
Built-in kitchen aid dishwashers
Quality broadloom throughout
Full high basements
Cement driveways and carports (some dble.)
Schools nearby
Large level lots with mature trees
Formal dining areas
3 bedrooms
Professionally designed and decorated
Color co-ordinated kitchens and baths
Most with sundecks

B. FORD
Off. 478-1721 Res. 385-6916

FARMER INVESTMENTS & REALTY LTD.
825 BAY STREET 382-2134

OPEN HOUSE
4659 LOCHWOOD
(BROADMEAD)
SATURDAY 1:30 to 4
One-of-a-kind luxury retirement home. 7 Beautiful rooms including a king-size Master Bedrm with deluxe 4-Pce Bath ensuite — Family Rm with fireplace plus large adjacent billiard room. Beautifully broadloomed with matching wall-to-wall draperies. Very private living adjacent to a natural park. Reduced to $115,000.
GERRIE HUTTON 386-4927 (Res)

WATERFRONT
NORTH SAANICH
PRIVATE COVE—LOVELY BEACH. Modern home in excellent condition. Approx. 2,000 sq. ft. of finished living area. On a magnificent .87 acre — beautiful Dogwoods, Firs, Arbutus, plus ornamental trees and shrubs. Protected, sunny location completely private from the road. An exceptional waterfront property and affordable at $124,500 (MLS).
GERRIE HUTTON 386-3927

OAK BAY
U and Dn. duplex. Walking distance to village. Good condition. 1-2 B.R and 1 B.R. unit, full basement. $75,000 firm.
R. BERGSTROM 592-0109
BOYD SADLER 592-1929

CEDAR HILL
Attractive 3-bedroom home, very good residential area. Full basement with inlaw suite. Large lot, convenient location.
BOYD SADLER 592-1929

S X S DUPLEX
Owner occupied Ranch style Duplex — quiet secluded location, lovely area of the Gorge. In mint condition with 2 B.R.s each. Spacious kitchens with 4 major appliances. On a large beautifully landscaped lot. $84,900 (MLS)
GERRIE HUTTON 386-3927

KASAPI HOMES
538 DUPPLIN ROAD
$49,900-$85,900

$49,900 LANGFORD — close to all conveniences, renovated 2 bedroom home, RI 3rd bedroom in basement. Lot size 52' by 165'.

$56,900 MILL BAY, 3 bedroom Ranch style home on ½ acre. Sundeck, double carport, workshop, large kitchen area, family room with fireplace, double windows, electric heat, extra insulation and many more features.

$64,900 GLANFOLD AREA — Brand new 1350 sq. ft. of finished area, 3 bedrooms with balcony off master bedroom, large sundeck off kitchen, carport and family room in basement.

$85,900 DAWNVIEW Gordon Head area close to UVIC 1450 sq. ft. of floor space. This well planned home has 3 bedrooms, 2 full bathrooms, large kitchen with good size eating area, 12½ by 13½' dining room, living room with angled fireplace and full basement with RI rooms for expansion.

CUSTOM BUILDING

We will supply floor plans, give free advice and will build on your lot or one of our many locations. Work guaranteed.

TRY YOUR TRADE OR DOWN PAYMENT. Call us on our SPECIAL FINANCING which may suit your budget. WATCH FOR OUR "OPEN HOUSES."
For information ask for Mrs. Pat Saulnier 386-6191 or 384-2197.

FANTASTIC SEAVIEW
CUSTOM BUILT HOME
HIGH ABOVE CORDOVA BAY

On quiet cul-de-sac prestige location, 1730 sq. ft. main floor, attractive entrance, large living room, tapestry brick fireplace, formal dining room, bright kitchen, seaview from each room, 3 bedrooms, 2 4-piece bathrooms, lower floor has 1180 sq. ft., rec. room with floor-to-ceiling fireplace, bar-b-cue, wet bar, all broadloomed, seaview windows, large utility room, 800 sq. ft. deck, 2-car carport, beautiful grounds with flowering shrubs, rose beds, fruit trees, professionally appraised at $124,000. Contact owner at 658-5036.

PRICE REDUCED $10,000
Buy the lot - get the house free. House is livable but needs work; can be converted to live-in business. On Fort St. 25 per cent down. F.P. $65,000. Owner will carry mortgage at NHA rate. 598-4219.

$36,500
Older one bedroom house with new wiring, plumbing and insulation. Hardwood floors, fireplace, large bright kitchen, electric heat, separate storage shed, extra large lot with fruit trees, phone 592-3679 evenings, by owner.

NEW HOME
Modern design all exterior wood finish, nearing completion near Mount Douglas Park, with view. Choose your interior finish. Ulysses Construction, 477-3402.

HOUSE FOR SALE BY OWNER, $58,000. 477-3732 after 5 p.m. 996 Londonderry.

DFH
477-7291

D.F.H. Real Estate Ltd.
1559 McKENZIE AVE.

OPEN HOUSE
1640 Cedar Ave.
Mt. Tolmie Area
Sat. 1-4 p.m.

This "SPARKLING CLEAN," 19-yr.-old, full bsmt. home has 3 bdrms on main floor and is situated on a very APPEALING 65x120 lot close to schools, shopping, and bus. Has cosy LR with fireplace and quality W-W carpet, DR, and lovely kitchen with ample cupboards overlooks fully-fenced backyard with terrific garden area. MLS 23989 $62,500.

JERRY MIREAU
477-7291 (Bus.) 477-4070 (Res.)

OPEN HOUSE
$46,500
65 Regina
Sat. 1:30-4:00

Don't just drive-by! Note the room sizes first. LR 15x15.3, kitchen 14x13, bedrms 8x11, 7x12 plus 15x12, and 3-pce. bathrm. Then there's a bsmt. with a small bedrm. finished. Again, price $46,500. MLS.

LORNE BARR
477-7291 (Bus.) 383-5484 (Res.)

OPEN HOUSE
Sat. 1-5
URGENT!
BROADMEAD

926 ROYAL OAK DRIVE. Very elegant, executive home. Brand new, well-landscaped. Extra wide dble. garage, lush W-W carpet plus sturdy W-W in kitchen (dishwasher) and adjacent laundry rm, huge ground-floor entrance by family rm. with 2nd fireplace and 4th bedrm, 2 4-pce. bathrms. plus 3-pce. en-suite, costly beams and rock trim outside. COME SEE THE LARGEST WALK-IN CLOSET OFF MASTER BEDRM. I HAVE EVER SEEN! Asking $129,900. MLS 23575.

MABEL CRACK
477-7291 (Bus.) 658-8594 (Res.)

OPEN HOUSE
Sat. & Sun.
1:30-3:30
1511 Winchester
$68,900

Located in beautiful Mt. Douglas area, this 5-yr.-old compact home offers 3 bedrms, 2 bathrms, laundry rm, carpeted kitchen, L-shaped dining rm. and living rm. all on main floor. The full bsmt offers rec. rm. with bar, bedrm, 2-pce. bathrm. and lots of storage area. Lge. sundeck over carport. Easy-care lot. In attendance:

ELAINE BAXTER
477-7291 (Bus.) 658-8324 (Res.)
DAVID SOUTHALL
477-7284 (Bus.) 652-1201 (Res.)

OPEN HOUSE
10205 Almond St.
Sidney
Sat. 1:30-4 p.m.

Owners have bought another home in Sidney so they are offering this LOVELY 12 yr. old, 2 bedrm., full bsmt. home for only $51,900. MLS. There's a 3rd bdrm.. LARGE rec. rm. and office in the bsmt. Situated on a QUIET dead-end street off Amelia Avenue. MLS. In attendance:

KEN HIGHTON
477-7291 (Bus.) 479-6945 (Res.)

JUBILEE AREA

Looking for that immaculate 2 bedrm., full high bsmt. home, then here you are! Living rm. with fireplace, lge. kitchen, 2 good-sized bedrms., attractive bathrm, then full height bsmt. with bedrm. completed. A clean and tidy home! Phone now to view. Price $47,900.

LORNE BARR
477-7291 (Bus.) 383-5484 (Res.)

Must Be Sold
Northridge Area
$63,000

Immaculate 4 bedrm, 2 bathrm, family home on well landscaped fenced lot. 2,000 sq. ft. of living area including large rec. rm, den or office, sewing rm and laundry rm. This property MUST BE SOLD and is a must to see for TOP VALUE.

BILL BATES
477-7291 (Bus.) 592-4077 (Res.)

$54,900
RICHMOND ROAD

2 bedrms rec. rm, full bsmt home. Tastefully redecorated inside and out. Large corner lot with fruit trees. MLS. Excellent value. Please call:

EILEEN MILLS
477-7291 (Bus.) 477-7050 (Res.)

$46,900
OAKLANDS AREA

Excellent 2-bedrm starter home. Fenced yard, separate garage. Large modern kitchen and sundeck. Please call to view. MLS.

EILEEN MILLS
477-7291 (Bus.) 477-7050 (Res.)

NORTH OAK BAY
$81,900

Meticulous 1600 sq. ft. ranch-style, 3 bedrm. home on a mature, beautifully landscaped lot. In an area of lovely homes, this charmer offers a gracious 20x16 living rm., dining area, bright kitchen with eating area overlooking the private rear garden. Large master bedrm. One and a half bathrms. Drive in garage. Good value on this well built, well-maintained 20 year old home. New exclusive listing at $81,900.

PHIL WARREN
477-7291 Anytime

CORDOVA BAY SEAVIEWS
$89,000

First time on the market for this rather unique modified post and beam styled, three (or four) bedrm., no-step entry home. Panoramic seaviews from kitchen, dining, living and master bedrm. Open floor plan, V-shaped kitchen with storage everywhere. Large rec. rm. on lower level opening onto secluded rear yard. Large garden with workshop plus carport. Mature lush landscaping offers maximum privacy on large lot. New MLS.

PHIL WARREN
477-7291 (Res.) 658-5411 (Res.)

BROADMEAD

By living in Broadmead you have it all, prestige, underground services, controlled development, peaceful country setting yet close to town. This 1560 sq. ft. home on a beautiful large treed lot is of superior quality. The home has 3 bedrms. (master bedrm. 14x12), large formal dining rm. 14x12, that is ideal for entertaining. Gracious living rm. with floor-to-ceiling stone fireplace complements the beamed ceiling. A bright kitchen with clerestory windows leading onto a 20x30 sundeck adds the finishing touch. OFFERED AT $102,000. CALL ME.

Bruce Wright
477-7291 (Bus.) 598-6246 (Res.)

DFH
477-7291

D.F.H. Real Estate Ltd.
1559 McKENZIE AVE.

Central Saanich
Reduced to $69,900

Make an offer on this FINE family home situated on ½ acre with sea views. An EXCELLENT area for children as it's away from the traffic and borders, Vantreight Farms. There are 5 bedrms, 2 bathrms, rec. rm. and lge. sundeck. MLS 22944. See it with me. KEN HIGHTON

KEN HIGHTON
477-7291 (Bus.) 479-6945 (Res.)

ROCKLAND

No more needs to be said about this SELECT area near Government House as it is well-known for its beautiful setting. As for the home, it really has to be seen to be appreciated. A FEW of its features are: over 2200 sq. ft. finished area, 3 fireplaces, gracious entertainment-sized (18x12) dining room and living room (21x14), 3 bedrooms, family room, rec. room, and gorgeous landscaping surrounding this executive home. Asking $98,500. MLS. Whetted your appetite? Then make an appointment today with me.

KEN HIGHTON
477-7291 (Bus.) 479-6945 (Res.)

DANE DEVELOPMENTS

GORDON HEAD
NEW 3 BEDROOM
$59,900
OPEN HOUSE
DAILY
2 - 4 p.m.
4149 Tyndall
also
Drive by
2241 Belmont St.
$59,900
Sales 592-2449
Evenings 656-2686

Fantastic Value
$55,000

7 years old, 3-BR, 1½ BATHS, with full basement. Living room with brick fireplace, dining room with sliding doors to sundeck. Rec room and 4th bedroom in basement, with room for further development. Large lot with space for your boat or trailer.

OWNER TRANSFERRED
MUST SELL
ANITA TAIT
386-2911 477-8522
388-6275 Pager 382
Homefinders. Wall and Redekop

OPEN WEEKEND
1-4 O'CLOCK
3222
WOODBURN

North Oak Bay. Family room off kitchen with large secluded patio, 4 bedrooms, 2½ baths, 2,400 sq. ft. of living area. $98,500. Owner. 592-3358.

FAIRFIELD
$51,900
OPEN HOUSE
Fri., Sat., Sun. 2-5

Immaculate starter or retirement. Close to sea, Park, and stores. Recently remodelled. All offers considered. 215 Linden. 382-2093. No agents.

OPEN SAT.
1:30-4
$2,350 DOWN
3057 AUSTIN

Yes, check this lovely 2-bedroom starter home for only $46,900. Good lot, great house. Don't miss this one.

595-5171 DOUG POSKITT 477-0645
Canada Trust

OPEN FRI.
2 to 4 P.M.
SAT. 2 to 4 P.M.
1316 HAULTAIN

Vintage Character Home with all original panelling, built-in buffet, leaded glass and lots of living space, 3 bedrooms up and lovely living room and dining room. Asking $55,000.

Please call LESLIE or ANNE BOHER, 598-1665 or 595-5131, CANADA TRUST, OAK BAY.

PRIVATE: CADBORO BAY, ½ block from the ocean, $45,000, 2-bedroom, no basement bungalow. Large bright kitchen with eating area, fridge and range, living room with brick heatilator fireplace, dining room, family room, 3-piece bathroom, laundry facilities, new wiring, new electric heat, properly insulated, new paint inside and out, new carpet throughout, 50x110, lot. Concrete driveway, storage shed at rear of yard. Quiet no through street. Close to shopping, bus, park and university. Owner may carry mortgage with modest down payment, 478-4671.

YOU FOUND IT!

OPEN HOUSE
477 TIPTON

Excellent location in the heart of Colwood. Majestic firs, compliment this 70x130 lot. (Room for extra parking) Attractive 2-bedroom cottage style home of 970 sq. ft. Sparking clean and just smartly decorated — including beautiful deep pile bedroom carpeting. Comparisons welcomed. Full price $48,700 is unbeatable. Call 478-5763 or view 1-4 Thursday - Saturday.

FOR SALE BY OWNER: OLDER 2 storey, no basement, Victoria home, 3-bedrooms upstairs, living room with fireplace, dining room with fireplace, 3-piece bath, new wiring, new electric heat, new hot water tank, kitchen with fridge and range, new carpet throughout. A good family home or starter. $35,500, with $1500 down, and $333 per month. Occupancy May 1st, 478-4671.

TWO OLDER MODERNIZED houses on two acres. Colwood, high view property, out buildings, patio, blacktop driveways, garden, fruit trees, fenced and cross fenced. 12 miles from city centre. 478-3410.

BRENTWOOD, 1078 LLANFAIR Crescent, 12-year-old bungalow on 1-3 acre, open plan, large rooms attached garage, full height basement. Asking $58,500. Private sale. 652-1454.

CEDAR HILL RD. OWNER MUST sell 3-bedroom 2-storey older home, nicely remodeled with wall to wall throughout. Large lot and double carport. $43,900. Phone 652-5875.

BY OWNER, ESQUIMALT, IMmaculate 10-year-old 3-5 bedroom home, full basement, new wall to wall, carport, heated drive-in garage and more $55,900. Phone 384-4990.

HILLSIDE — $42,900. 3-BEDroom, no basement home. Low down payment, 2850 Doncaster. 598-1380.

RENT TO PURCHASE

New 3-bedroom home in Spectrum area, direct from builder, 478-4749.

BY OWNER; FAIRFIELD AREA, large 4 bedrm, 3 bathrm family home, recently converted to revenue property. $65,000. 382-4480.

WALL & HOMEFINDERS REALTY LTD REDEKOP

577 Culduthel Rd. 386-2911

OPEN HOUSE
903 DARWIN RD.
(off Saanich Road)
SATURDAY 1-3:30 P.M.

Super family home in desirable area. 2 bedrooms up, separate dining room. A must to see. Asking $49,900. In attendance:

J. H. WHALEN
386-2911

2411 Queenswood
(OFF ARBUTUS RD.)
$140,000
SATURDAY 1:30-4:30 P.M.

Newly listed executive rancher situated on 1.7 acres of meticulously manicured lawns and gardens. Offers both the seclusion of country living and the convenience of Central location. Sound too good to be true? See it for yourself with:

477-2641 386-2911
MARTHA WONNICK

2844 Rita Road
$55,000

Owner transferred and must sell this lovely 3-BR full bsmt. home. Living room with fireplace, dining room with sliding doors to sundeck. Rec room and 4th bedroom in bsmt. with lots of room for futher development. Large lot. Come and view with me.

SATURDAY 1:30-4:00 P.M.

Goldstream to Jacklin,
To Orono to Rita Rd.
ANITA TAIT
477-8522 388-6275 Pager 382

Spectacular Sea and Mountain View
864 Walfred Rd.
SATURDAY 1:30-4:00 P.M.

This very spacious home offers complete privacy and seclusion on the 2 acre lot. 5 bedrooms in all; plus oversize sunken living room with fabulous Peach Onyx rock fireplace; big dining room and dream kitchen with breakfast bar. Very large family room with built-in bar and fireplace. Workshop and room for further development. Take advantage of today's low prices and make your offer on $94,500. MLS 23214.

ERIC HODGKINSON
386-2911 474-1717

10488 Jocelyn Pl.
SIDNEY
SATURDAY 1-4 P.M.

ATTENTION — BOAT LOVERS. Close to boat moorage rests this lovely home of 2,000 sq. ft. with full basement (in the Uplands of Sidney.) on 1-3 acre park-like setting of Arbutus and rock. Very little upkeep. (Lovely, quiet, invigorating.) The home of 4 bedrooms (Master super large with 3-pce. ensuite; walk-in closet and private sundeck) is a lover's delight; extra large kitchen; family dining room and pleasant living room with heatilator fireplace. The Spanish courtyard entry is impressive and great for relaxing. A glimpse of the sea can be had from most windows. Offered at $105,000. Drive by 10488 JOCELYN but do not disturb owners.

STEVE SALAGA
388-6275 Page 321

200 Regina Ave.
DAILY 1:30-4:00 P.M.

ONLY $46,900 yet lots of elbow room. Dad will love the bright 28x28 double garage, carpentry workshop, or? Mom will love the 2 bdrm. Bavarian style carpeted home. Living room features exposed beams, fireplace, built-in cabinets and shelves. Double closets in bdrms. and extra storage in the kitchen and bathroom. MUST BE SOLD. View anytime. Vacant. MLS.

ILSE NETZEL
386-2911 479-9450

61 San Jose Dr.
FRI.-SAT. 1:30-4:30

If you long for a "wee hoose near the sea" — try this! 2 BR-full basement with D.I. garage. Handy for town and transport too. Clean as a whistle! MLS 24067.

HAZEL CLARKE NORMA HILL
658-5656 383-7796

774 Sayward Road
(off Pat Bay Hwy.)
SAVE $6,000
FRIDAY 1-4 P.M.

Make a big splash with your family and friends. Buy them a house with a pool! 4 bedroom, custom built bungalow with partially completed lower level on a lovely sea glimpse lot near Elk Lake. Price slashed to $78,500, for quick sale. View with

HEATHER WILDE
386-2911 477-5929

1736 Feltham Ave.
MONDAY — SATURDAY
AFTERNOONS

Beautiful, new home in Gordon Head. close to all amenities. 2½ baths; 3 bdrms; sep. D.R.; F.P. in L. Rm; wrap around sundeck. Excellent quality throughout. If house hunting, you owe it to yourself to see this one.

JACK or BARB GREENWOOD
386-2911 MLS.

2568 Selwyn Road
DAILY 1-4 P.M.

For the tradesman who works out of his own house, or equipment operator.

—Consider these advantages:
—Garage 24x20 — Boat shed attached
—Lot 68X150 — Good parking — Fenced
—2 Bdrm. cottage, LR with FP, W-W carpeting, cherry kit., den with sliding doors to patio.

All this for $48,500. Call:
DONALD HAMILTON
386-2911 478-3552

RYAN
PROPERTIES LTD.
Complete Personalized Service
THAT'S THE DIFFERENCE

A sale or purchase is important to you. Obtaining a best possible sale or purchase for you is vital to me. I'm on your side always. I can't afford to do without all your referrals over the years. Why not telephone and ask about THE DIFFERENCE.

$69,500
4 BEDROOMS 2½ BATHRMS.

Lg. living rm and sep. dining rm. Full basement with 18x18 rec rm.

$57,000

Traditional design. Sep dining rm, 2 large bedrooms. Full basement.

OAK BAY

$55,000. 4 Bedrooms, 2 bathrooms. An older home. 27 ft. liv-din. rm. Dbl. garage, parking pad, on lane.

TOWNHOUSE

$47,000. Quiet Gordon Head area. 3 bedrooms, 1½ bathrooms, FP and a high fenced garden and patio.

JUBILEE

$45,900. 3 bedrooms up. Basement, 27 ft. carpeted LR and DR with FP. VAC. 4 appliances negotiable.

NEAR SEARS

$39 500. 2-3 bedrms. 40x110 lot. CMHC inspected, approved, 1974. Net taxes $45. For sale by owner. Stove and fridge. Messages relayed.

FOR ANY OF THE ABOVE
G. E. Bus Ryan 382-8135 Anytime
(I'll call back within 15 mins.)
RYAN PROPERTIES LTD.

HOME PLUS 1 BEDROOM IN-law suite or use it for rental, lovely 2 bedroom home in Maplewood area reduced to $58,900 for quick sale. 658-1061.

MOVING, MUST SELL

Well built 2-bedroom, living room (fireplace), dining room, large kitchen, high basement, near school. $51,000. 385-5427.

OPEN HOUSE ROYAL OAK
4317 Vanguard Place, Sunday April 24, 2-5 p.m. Three bedroom stucco bungalow, finished basement, $59,500, by owner.

PACE Properties Ltd.
1640 Oak Bay Ave. 595-2413

$57,900

We have just listed this 3-bedroom home only a couple of blocks off Dallas Road and the waterfront.

It is a lovely older character home with a nice garden and greenhouse, recently redecorated. The kitchen is big and bright with lots of cupboards and large eating area.

Drive by 137 Eberts then call me to view:

BRIAN HIGGINS
585-2413 (Off.) 658-8402 (Res.)

$39,900

Cute and cosy little 2-bedroom bungalow on large 80'x134' lot. Ideal starter and holding. New MLS. Drive by 781 Canterbury, then call:

JERRY DOWNER
595-2413 658-8491
384-8075 Pager 344

IN-LAW SUITE SWAN LAKE AREA
$73,500

3 BR home with a complete separate in-law suite situated in a high location with a magnificent view, there is an extra large lot 60x240 ft. with some rockery. Call FRED LERCH 384-8075 Pgr. 424 or 595-5131. CANADA TRUST, OAK BAY.

T/C TOWN AND COUNTRY REALTY
3579 DOUGLAS STREET
382-7276

A BARGAIN?

Only you can tell, but if you don't see this country property you might miss it. Over one-third-acre of land with gorgeous water views and views of Olympics. This home is only 11 yrs. old and in immaculate condition. There are 4 bedrooms in all; cozy living room with floor-to-ceiling old brick fireplace and sliding glass doors onto a huge 28x10 ft. sundeck; nice size 10'x12' dining room and convenient wrap-around counter kitchen with built-in range and oven. Downstairs is completely developed and can be used as either an entertainment centre or an in-law suite. Is this a bargain at $72,900? (MLS) Phone Jim Webber, 382-7276 or 658-5977.

PEDEN REALTY LTD.
PMC
201 - 727 Johnson St. 388-5354

MUST BE SOLD

Three bedroom OAK BAY house. Older home but well built. A must to see inside — a very delightful home. Asking only $51,500. Firm at this price. Must be sold. Don't delay. M.L.S.

ROBERT PEDEN
Bus: 388-5354 Res: 382-5048

BRAND NEW — $46,400
Beautiful two bedroom house, wall-to-wall carpeting, kitchen, dining, bath, two bedrooms, living room with rock fireplace. Over 1,000 sq. ft. upstairs, 800 sq. ft. down. Rough-in plumbing. Ready to finish another bathroom. Second fireplace. Place to finish recreation room or bedroom. Mt. View. Big balcony over carport, close to school and shopping. Big lot, 468 Davis Road, Ladysmith. Priced for quick sale — $46,400. L. Liscar, 1960 Fairfield Road, Victoria. Phone 598-8264 after 5 p.m. 385-0024.

RETIREMENT JEWEL—$53,000
515 Northcott Ave. in city on boundary of Esquimalt. Really lovely stucco and siding bungalow on quiet street of homes. 19'6" living room; 8'6"x8'6" dining rm; gleaming kitchen, utility, 2 good bedrooms plus sewing room or small third bedroom. Absolutely immaculate. Call HERB HODGSON 384-7128. Res. 382-3835. DOUGLAS HAWKES LTD.

WHY RENT?
NO DOWN PAYMENT
PRIVATE SALE, SAVE $$$$

On this newly renovated, 3-bedroom home, includes new carpets, paint, cabinets, (refin.) carport, on large 200 ft. landscaped lot. View 910 Dunford near Jacklin. Excellent price and terms available. Phone 474-2151 or 388-4334.

POST & BEAM

4 bedrooms, main floor, full basement, finished rec room and family room. 2 fireplaces, 1½ bahts, built-in oven and stove, wrap-around sundeck, double carport, large lot, 32x16 in-ground swimming pool. Northridge area. Full price, $75,900. Phone 479-9241.

First Reasonable Offer
ACCEPTED

832 and 838 Brentwood Heights (off Wallace and Woodward Dr. near Butcharts). Two quality homes. Must be sold immediately. Any desired extras will be supplied at builder's cost. Please phone 656-1224 or 479-5270 anytime.

LOVELY MODERN 4-BEDROOM quality home. Large rec. room with second fireplace, 2 bathrooms, 2 driveways, dishwasher, approx. 2,000 sq. ft. finished area. Could be in-law suite. High view lot amongst other fine homes. Quiet street. High Quadra-Cook. $67,900. Owner. 386-7097.

BY OWNER

Delightful 4-bedroom home on Beachwood hardwood floors, 2 bathrooms.
Close to park, school and ocean. $62,000. 598-1557.

COLWOOD $46,500 (FIRM)
By owner: Cosy 3-bedroom starter or retirement home. Cedar siding, fireplace, shake roof. Attractive corner lot with maple and oak trees. Convenient location on quiet cul-de-sac of quality homes. Phone: 478-8698.

NEW 3-BEDROOOM

In town, close to bus, stores and schools. W-C, slate heatilator, fireplace, w-to-w carpets, landscaped, large sundeck, spacious kitchen finish basement to suit buyer. $69,900. 478-4749.

MACKENZIE AVE. NEAR U VIC

½ SxS duplex. 4 bedroom, rec. room, 1½ baths, sale by owner, available June 15th, phone 477-9621.

Izik Home Realty
RESIDENTIAL SALES
PROFESSIONAL APPRAISALS
383-8522

OPEN HOUSE, SAT.-SUN, 2-4
1841 Chimo Place, Gordon Head. Compact with big rooms, 2,000 plus sq. ft., four bedrooms, two baths, and extras, excellent area for family. By owner, $72,900. 477-2596.

8% AHOP $44,000

$2200 down, $319 per month, buys this 3-bedroom Strata duplex on 1 level, 4500 sq. ft. fenced yard, in treed setting. 479-8462.

Western HOMES Ltd.
1037 Cloverdale Ave. 386-3494

OPEN HOUSE
SAT. & SUN.
1:30 - 4:00
UVIC TOWNHOUSE
No. 2 - 1701
McKenzie Street

2-bdrm, f.p., near all amenities, private back yard in lawn, 4-pce and 2-pce baths, 1300 sq. ft. on 2 levels, good for family or retirement. Walking distance to Racquet Club. $49,900. MLS 23906

Bill Wilson
386-3494 (24 hrs.)

NEW IN SOOKE

This builder creates one house a year, the lucky purchaser gets an above average, quality built house at a fair price, 3 level split on nice treed lot backing onto forest. Heatilator F.P., slate facing, shake roof, buy now and still select your carpets. MLS 23536. $54,500.

Bill Wilson
386-3494 (24 hrs.)

MINI RANCHER
$52,900

Ideal for retirement or for putting down those first roots. 2 bedrooms. 4-pce. bath, sep. dining room, living room with fireplace, enclosed glassed conservatory-atrium off living room. Located on quiet nothrough road in Grodon Head. MLS 23596. This type of home in this price range is selling quickly. Call now for appointment to view.

Wilf Cotton
Terry Eden
386-3494 (24 hrs.)

GORDON HEAD BEAUTY
$62,900

Located on a quiet street, tris 3-year-old full basement home offers so much for the active family, 3 bedrooms, 2 baths, 20'x13' living room with fireplace, sliding doors to sundeck, family room, rec room with 2nd fireplace, plus for hobbies, dark room, music room — and more. MLS 22668. For full details phone:

Terry Eden and Wilf Cotton
386-3494 (24 hrs.)

CORDOVA BAY TWO-THIRDS ACRE
$79,500

Here it is, your future home. An extremely well-built Cordova Bay family home located on a two two-thirds of an acre lot, with some seaviews and access to two roads. Three bedrooms, finished rec. room, all very well maintained. This home features a well landscaped two-thirds acre lot, single carport plus a separate double garage and lots of peace and quiet. (22774). Phone now to view:

Neil R. MacDonald
386-3494 (24 hrs.)

WHITTOME'S
ROYAL OAK BRANCH
4520 W. Saanich Rd.
479-1667

OPEN
SAT. 1 - 4:30
1946 POWLIUK

Near 1-3 Ac. fenced lot. Immaculate 3-bedrom home — carpeted throughout. Transferred vendors must sell. Take Caldwell off West Coast Rd. $43,500. ML.

479-7668 Mary McGuire 479-1667

OPEN HOUSE
SAT. 1:30 - 4:30
4929 PROSPECT LAKE ROAD

Attractive waterfront building lot with bonus of small cottage at water's edge that has auto. oil heat, 100 amp. wiring, part basement. $51,500.

479-1667 Wilfred Davis 658-8884

OPEN HOUSE
840 JASMINE
SAT. 1:30 - 4:30

You must see this lovely no-basement home. Quality and space are words to describe the living area and 2 bedrms., kitchen and hobby room. Outside there is a garden house, greenhouse, sundeck and landscaped lot. All for only $56,900.

479-1667 Doug Relf 479-5761

OPEN HOUSE
SAT. 2 - 4:30 P.M.
1318 BALMORAL

If you are looking for a large family home or 2 suite revenue with poss. 3rd in the high basement then you have to inspect this immaculate attractive home. 3 fireplaces, 3 baths, rec. room, sauna and TV rm. finished in the basement. Lovely garden. Handy to everything. No rent controls. MLS. All offers invited.

479-1667 Edith Gutemar 598-7053

WHY NOT

Own a home and enjoy the benefits and seclusion of a very pretty lot. Possibly this 3-bedrm home with F.P. and oil furnace is what you are looking for. $48,500 ML

479-7668 Mary McGuire 479-1667

J. H. WHTTOME & CO. LTD
Royal Oak Branch

B.C. LAND AND INSURANCE AGENCY LTD.

OPEN
$46,900
591 KER

Sat. 1:30-4:00. Newly weds. Home ownership at your fingertips. Start here and watch that minimum investment grow. Immaculate, 2 bedrooms, full basement home. Spacious accommodation. See inside and compare. No obligation. Exclusive. 388-5555, Chummy Crabbe, 479-7998.

$57,500
LANGFORD

Modern 4-yr.-old home in impeccable condition. Below replacement value as owners purchasing. Exquisite L.R.-D.R. with F.P., 3 bedrooms, 3 sets of plumbing (ensuite) W.-W. throughout, and roughed in rec. room. Large wrap-around sundeck. Ultra modern family kitchen. All together not a bad buy. 388-5555, Chummy Crabbe. 479-7998.

BRENTWOOD
BEST — Location
BUY — Sacrifice Price
1325 MARCHANT ROAD
Extra 2-bedroom suite.
New and top quality. 652-3753.

Century 21
MAYFAIR REALTY
Mayfair Centre
386-2955

OPEN HOUSE
SAT. & SUN.
1:30 - 4:00
3720 CADBORO BAY RD.

Spectacular seaview from this spacious 4-bedroom, 3 bathroom home near Uplands Golf Course. Tremendous value here at the reduced price of $109,000. LEIGHTON NOBLE or JIM ALLAN, 386-3955.

OPEN HOUSE
SAT. 1:30 - 4:00
4670 AMBLEWOOD

Tudor style executive home of approx. 3500 sq. ft. in exclusive Broadmead overlooking Straits and San Juan slands. Price $139,000 (MLS) DAVE MARSHALL, 386-2955 or 384-8948.

OPEN HOUSE
SAT. 1:30 - 4:00
8072 MAHON

A lovely home among the trees on a quiet cul-de-sac. A home that's different — vaulted ceilings, two-way fireplace, sunken den, entertaining size dining room. Underground services (MLS) GEORGE WALL, 386-3955 or 477-0548..

OPEN HOUSE
SAT. 1:30 - 4:00
3154 DONALD ST.

Secluded double lot with 4-BR, 1½ bath character home plus separated heated garage-workshop. A very warm and confortable family home. MLS LEIGHTON NOBLE, 386-2955 or 658-8968.

OPEN HOUSE
SAT. 2:00 - 4:00
4366 MAJESTIC

WIDE OPEN TO OFFERS on this brand new 3-bedroom beauty in Gordon Head. 1218 sq. ft. plus room for lots of development on lower level. Close to park. Offered at only $66,900. Trade the equity in your present home. You will be surprised how easy we make it for you. LOU BLOOMFIELD, 386-2955 or 595-8295.

CENT. SAANICH

Different 7-yr-old Spanish-style "double home" on pleasant rural lot. Home is 2-storey and has 6 bedrooms—3 and 3, 4 baths, 2 living rooms, both with white rock fireplaces and 2 kitchens. There is a large heated greenhouse for the "green thumb." Truly rural living at its best. New MLS $87,000. PETER SYKES. 386-2955 or 382-3216.

NO LANDLORD

Beat the landlord by owning your own home. I have two possibilities, own home. I have two possibilities, both 2 BR, one is in Colwood on a large treed lot at $42,000, the other in Saanich East has been completely remodelled is now in super shape and is priced at $45,900. Both homes can be purchased with low down payments to qualified purchasers. MLS PETER SYKES, 386-2955 or 382-3216.

GLANFORD AREA

New on market, well maintained 3 BR family home, 4 yrs. old in area of lovely homes. Cathedral entrance carport, 2nd fireplace roughed-in. One block to elementary school, close to playground and Woolco. 15 minutes to Beaver Lake. Asking $62,900. MLS 23795 FRED LORENZ,386,2955 (24 hrs.).

Bayshore realty ltd.
388-6424 1006 fort st.

OPEN HOUSE
4548 Seawood Tce.
(OFF FERNDALE)
Sat. & Sun 1:30-3:30

Over 3,100 sq. ft. of fantastic family living in this quality 4-year-old executive home. 5 or 6 bedrooms, family room with fireplace 38 ft. long rec. room with fireplace, a huge sundeck off the large, bright living rom provides excellent indoor-outdoor living amongst the arbutus and takes advantage of the seaviews. Come and see for yourself. $99,500. MLS 23210.

John West
388-6424

Open House
Sat. 2-4 p.m.
1246 Roy Rd.
Begin With The Best

This comfortable 2-bedroom home has a large brick fireplace in living room with new carpeting. A cheerful kitchen, family dining room. Utility room plumbed for washer and dryer. Relax in comfort in the old fashioned bathroom. Easy to keep yard with varieties of fruit trees. Well maintained older home. Priced to sell immediately. Possession immediate. M.L.S. 23563. Asking $42,900.

Syl Shumka
388-6424 (Res.) 595-1337

Old Family Country Home on 2 of Peninsula's Finest Acres

One of the first vintage farm houses. 4 large bedrooms, living, dining, sitting room, family room, kitchen, 2 bathrooms Full basement, utility room. A charming old home with great potential. A haven for redecorators. Barn, chicken coup and garage — low taxes. Asking only $74,900. Excellent opportunity to raise your family in the country.

Syl Shumka
388-6424 (RES. 595-1337)

LANSDOWNE Properties Ltd

FAMILY HOME

3-bedroom split level with wall to wall, in-line dining room, F.P. in living room, 2-pce. bath, family room and extra large bedroom on the lower. Truly a family home priced to sell at $68,900. Exclusive with JOY HAMILTON 592-2431 or 592-4968.

CADBORO BAY

Very attractive 3-bedroom, 2 bathroom, no step bungalow in secluded cul-de-sac, with private foot path to beach. Won't last long at $79,000. BRIAN RIPLEY 598-5643 or 592-2431.

BY OWNER TWO NEW THREE bedroom homes, nicely furnished with quality carpets, Sen Kitchen, separate dining room etc. Conveniently located overlooking parks and school grounds. Price at $67,000 and $68,000 including 5 year warranty by a HUDAC member. 3983 Braefoot, 1406 Andrews. Open Saturday and Sunday afternoons or phone 479-2577 for appointment.

BY OWNER: 4-BEDROOM HOME. 2750 sq. ft., Highland district, 2 fireplaces, separate dining room and large living room. Sandwood kitchen, completed rumpus room, 13'6"x32', 2 bathrooms and office. large utility room, and separate workshop 1100 sq. ft., 12' ceiling, heated. Asking price $97,000. 479-1160.

HOUSE FOR SALE OR RENT BY owner, 638 Monterey Ave., Oak Bay. Four bedrooms, finished basement, near sea, school, bus, shops, vacant, asking $64,000. 595-8588.

Northern Pacific Realty Ltd.
309-1020 McKenzie
Victoria, B.C.

OPEN HOUSE
2743 Dufferin St.
Sat. 1:30 - 4:30

Do you require 4 or 5 bedrooms? 2½ bathrooms. Fantastic recreation room for an active family Entertainment size living and dining room. Family kitchen. JUne 30 possession. Drop in and view this immaculate home. MLS No. 24202. Price $84,600.

ALICE MOORE
RES. 592-4529
OFFICE 479-1687

VACANT
$35,900

Great starter. 3-Bedroom. All appliances. Located on an easy care lot off Craigflower Road.

ALICE MOORE
RES. 592-4529
OFFICE 479-1687

GREAT BUYS

—2-Bedroom condo., with pool, easy financing. Will take low down payment. MLS $27,900.
—Character 2-bedroom, spacious home with basement close to Jubilee Hospital. MLS $47,900.
—Deluxe 2-bedroom, 1½ bath condo. across from Beacon Hill Park. MLS. $68 500.
—Custom built, 4-bedroom, 3 baths, 4.45 Acres. Seaview. 5-stall barn, workshop-office. Central Saanich $180,000. MLS.

For further information and viewing

CALL ME ANYTIME
CAROLYNNE PERRY
479-7041 386-2911
Homefinders, Wall & Redekop

ABSOLUTE STEAL
$49,900

Was first listed at $59,000, reduced in stages to this rock bottom figure of only $49,900. Where can you find a 17 year old modern home offering four bedrooms, (two down), a full high basement, two fireplaces plus drive-in garage within four miles of downtown. Call us, we will tell you. Exclusive with

NATIONAL TRUST
LEE WROBEL RANDY SMALL
479-7161
388-6275
PAGER: 654 PAGER: 395

JUST LISTED
$49,900
EXCLUSIVE

—2 good sized bedrooms.
—Full high basement.
—3rd bdrm. down.
—Separate dining room.
—Large kitchen eating area.
—Fireplace in big living room.
—Nice area close to everything.

DOUG POWELL
386-2911 388-7642
388-6275, Pager 615
Homefinders, Wall and Redekop

2-3-70

2 acres, sylvan setting.
—Fireplaces.

3 years old.
—Bedrooms.

70 thousand dollars.

Family room, split level
Excellent value.
For further details please call:

J. H. WHALEN
386-2911 (24 hrs.)
Homefinders, Wall and Redekop

LANGFORD
OWNERS HAVE PURCHASED
MUST SELL
COZY 2-BEDROOM BUNGALOW
LARGE TREED CORNER LOT
COLWOOD GOLF COURSE AREA
ONLY $46,900
GEO. (FLETCH) FLETCHER
383-8522 (24 hrs.) res. 386-3809
Izik Homes Realty

NEW $47,000

That's all for one side of this new 1320 square foot strata duplex in Colwood. Close to schools and shopping centers. Lets try $2500 down. Drive by 3027 and 3029 Pickford (off Kelly Rd., off Sooke Rd.,) and make an offer. Call for a viewing—

Bob Barker 478-7101
Barker Homes Ltd.

$3,500 DOWN

Lovely 3-bedroom house at 1810 San Juan Ave. with mountain view. Fully fenced back yard. All appliances, fully developed basement. Pool table stays. Only $71,000.

Cedric Steel Realty Ltd. 388-6258
Cedric Steele, 592-3842

$53,900
$5,000 DWN.

Balance at 10¾, 3-bedroom full basement, move in tomorrow. R. K. Farrell, 388-4334 or 656-6886.

GORDON HEAD BARGAIN!

Owner going overseas. 3-Bdrm, 1½ baths, full basement, immaculate 4-year-old home on desirable Longacre Dr. $64,000. Phone owner, 477-5026.

BUILDERS SALE
Custom, quality, executive split level. 4 bedrooms, 3 baths, family room off colonial kitchen. Features wet bar and fireplace. Almost 2,300 sq. ft. finished. Double garage, treed lot, seaviews. Trades or offers on price of $96,900. 658-1142, 479-1528 after 4 p.m.

FOR
MORE
Real Estate
SEE
DISPLAY
Real Estate
Advertisements

Pages 8, 9
10 and 11

Century 21
J. D. BOSDET LTD.
388-4455
3293 DOUGLAS

OPEN HOUSE
10 - 10070 5th St.
Sidney
Fri., 2 - 4:30

Only $39,000 for this 3-bedroom townhouse, 1½ baths, tastefully decorated. Walking distance to shops, schools. 1050 sq. ft. MLS 22071.

388-4455 JEAN LAMBERT 656-3426

OPEN HOUSE
SAT. 1:30-4:30
2204 Malaview

Spotless starter or a dandy for retireds. 2 bedrooms, cozy Franklin FP. Garage with storage area. Make this sparkling home a must see! MLS 23428.

388-4455 JEAN LAMBERT 656-3426

GLEN LAKE AREA
3 BR. - $58,000

Four years old and beautiful all over. LR with fireplace, DR, large finished rec room, 1½ bathrooms, wall-to-wall carpets, sundeck, drive-in garage. In top condition. bright and cozy. Reasonable offers on 2789 Sooke Road. MLS.

388-4455 AL TASSIE 384-9069

SPACIOUS OLDER HOME IN A LOVELY AREA

This 4 BR two-storey home has almost 2000 square feet and new-wall-to-wall carpets. Separate DR, panelled LR with fireplace, large kitchen, 1½ bathrooms. Lot runs 194 ft. deep. Excellent location at 1940 Ernest. Asking $71,900. MLS.

388-4455 AL TASSIE 384-9069

924 KINGSMILL
4-BR—$69,900

Located in one of Esquimalt's best areas and backing on the rolling lawn and treed area of a golf course. Lots of wall to wall carpet, DR, LR with fireplace and terrific view, full basement and lots of parking. All facilities nearby. MLS.

388-4455 AL TASSIE 384-9069

TERRIFIC SEA AND MOUNTAIN VIEW
$67,500

On a quiet dead-end street close to the sea and handy to schools, shopping and bus — 471 Nelson Street in Esquimalt offers 1385 square feet of living space with 3 BR (master ensuite) DR, huge bright LR with fireplace and corner window to the sea. Recently decorated and in good condition. Driving past isn't enough — you must see inside. Call me. MLS.

388-4455 AL TASSIE 384-9069

OAK BAY NEEDS YOU!!
4 BRs - 1189 Sq. Ft.

Don't be deceived. This is a good sized family home. Most distinctive kitchen with adjacent large eating area. Chimney has been exposed and spare flu can take acorn fireplace. Dining room is opened to kitchen and eating area or becomes a family area. Cosy living room with fireplace. 2 bedrooms on main. Bright high dry basement has 2 bedrooms, 12'x13½' and 11½'x16'. Roof and metal gutters 2 years old. Rewired. 6-yr.-old furnace. Immaculate in and out. Oh yes, sundeck off eating area. 75'x120' lot amongst 50' lots!! Drive-in garage is used as workshop. Asking $71,900. Call:

388-4455 FRANK WILLS

GET A FREE PIANO
EUROPEAN FLAVOR
ABOUT 2200'
3 - 4 BRs

A truly chalet-type home with 3 bedrooms up, all carpeted. One bedroom opens to a sundeck. Built-in sauna on upper level. Beautiful flooring in living room, with used brick raised hearth fireplace, and picture windows. Red cedar panelling is featured throughout. Den has W-W chocolate carpeting. Eating area is off kitchen and is a sunken area. Shake roof. ½ acre lot. Oh yes, forgot to tell you, music room has a piano that can't go through the door, so its yours!! Asking $85,900.

388-4455 FRANK WILLS

P.R. B
P. R. BROWN AND SONS LTD.
"The People To See"

OPEN
FRIDAY 2 - 5 p.m.
SAT. 2-5 p.m.
555 GIROU

Colwood area. (From Wishart to Ackland, then Galloway to Girou.) Only $57,500. Terrific value for this 3-yr modern stucco home. Main floor has 3 Brs, 1½ baths, dining room, room-high stone FP, large sundeck. Lower level has 4th BR, ½ bath, garage, space for much more with fireplace, etc. Vendor transferred. Must be sold. Prefers July or August possession.

ROY ANDERSON
385-3435 Res. 477-5057

NEW HOME
OPEN TO VIEW
FRI. & SAT. 2 - 4:30
7201 SEABROOKE ROAD
OFF STELLYS CROSS ROAD

Now at reduced price at $69,500. Try your down payment, spacious-roomed home of living room and fireplace, dining, kitchen and nook 3 bedrooms, 2 bathrooms, full basement, electric heat, lots of other extras. M.L. 23031. Call:

STAN WINTERBOTTOM
Off. 385-3435 Res. 598-2253

NOW ONLY
$139,000
5 ACRES PLUS
GOOD SPACIOUS HOME

Here's an excellent opportunity to buy lovely level acreage in Happy Valley — Metchosin District. Rarely do you find a good home and good land too! A prime future area, at present used for equestrian recreation. Has riding ring, 2 paddocks, 2 barns. For appointment to view call M.L. 23030.

STAN WINTERBOTTOM
Off. 385-3435 Res. 598-2253

MEDITERRANEAN STYLE

Architect designed and custom built for discriminating owner in 1970. Immaculate. Air conditioned. 1,532 sq. ft. Two bedrooms. Two bathrooms. Separate dining room. Large lot. Underground wiring. Appliances included. Sits high with terrific view towards Mt. Baker. $120,000. 962 Saturna Place. View by appointmest only with agent. Exclusive with Messrs. D. Wagner and K. O. Moore. Call: 385-3435 anytime.

NOW YOU CAN

Select your 2-bedroom strata home in much sought after areas within 2-mile circle. Your choice of 2 priced at $34,000 and $40,300. M.L. Don't miss this opportunity to view. Call GEORGE GREEN.

385-3435 or 477-4651

BY OWNER, 1½ YEAR OLD, 3-bedroom view home on secluded cul-de-sac in 3-mile circle. Better than new. No agents. 479-8157.

Green Acres

4½ PER CENT
EXCLUSIVE
RESIDENTIAL

HENDERSON REALTY LTD.
385-9741 (Anytime)

OPEN ALL WEEK
1850 CARNARVON
(Richmond and Foul Bay)
BRAND NEW

3 Bedroom deluxe Kaiser home, 2 full baths on main floor. Stove, dishwasher in Crestwood Pioneer kitchen. Old brick special designed fireplace. Basement roughed in for 3rd bath and fireplace. Full price. $74,500.

KEN IVERSEN 595-7064

JUST REDUCED
$3,000

2523 Asquith (off Haultain). A low down payment will purchase this 3-bdrm. separate D.R. and L.R., full-bsmt. character home. Situated on 1½ lots with separate double garage and workshop. All offers considered. Asking $53,900. MLS No. 22333.

HOWARD TOMLIN 477-1327

PRIDE and PLEASURE
OAK BAY GEM

The PRIDE of ownership and the PLEASURE of living in this beautiful home can be yours today. Let us show you this truly exceptional residence with formal dining room, large modern kitchen, picture pretty bathroom, 3 bedrooms and much more. MLS 23522. To view or for further information call BUD HUDSON 385-9741 or 479-3849.

EXCEPTIONAL BUY
AT $49,900

Newly listed and waiting for you to move in and enjoy its unique decorating and many fine features. It offers everything the young family requires and is close to Hillside Mall, bus and schools. This fine home is priced to sell. MLS 24273. Call me now to view—BUD HUDSON 385-9741 or 479-3849.

MAPLEWOOD
$65,500

If you want something different see this 9-month young, 3-bedroom, full basement home with unique floor plan. Easy to care lot. Close to golf and all amenities. To view call JACK PARKER 598-8352. MLS 24274.

GLEAMING GLANFORD

Sparkling clean!! Hospitable 12x16 living room, fireplace, 8x10 dining area off efficient 8x10 kitchen. 2 bedrooms, modernized 4-piece bath on main. In full cement basement is bright utility room. Fenced 51-128 lot. Asking only $56,900.

BILL McCARTER 592-3970

PRICED REDUCED

Well built 1200 sq. ft. 3-bedroom home. Large level lot. Ideal for small workshop. Happy Valley area. Now only $67,500.

BILL McCARTER 592-3970
BOB GIBSON 658-5153

COOK-PANDORA

R-3 zoned rentable 1 or 2-bedrm home. Electric heat. Key lot over 3600 sq. ft. Asking $36,500.

BOB GIBSON 658-5153
BILL McCARTER 592-3970

GLANFORD
$49,900

Solid renovated 1,200 sq. ft. 3-bedroom home. Full basement, separate garage. Fenced yard. A steal at only $49,900.

BILL McCARTER 592-3970
BOB GIBSON 658-5153

REALSPAN PROPERTIES LTD.
1031 VANCOUVER ST. 388-6454

GLORIOUS VIEWS
AT
3763 CADBORO BAY RD.
OPEN TO VIEW
SAT. 1:30-4:30

This fine family home was built in 1952 and has all the quality of materials and workmanship of that period. The main floor area is in excess of 1700 sq. ft. The lot is 60x272 ft. is tastefully landscaped and has a huge pond that is the home to local wildlife. The home is great for entertaining and just right for family living. Priced to sell at $114.500.00. For prior viewing call:

JOHN F. COLWELL
388-6454 592-9828

1 ACRE
COUNTRY ESTATE
1117 CYPRESS ROAD

Price on this 3-bedroom 1,600 sq. ft. custom home has just been slashed from $90,000 to $79,900 for quick sale as vendor has relocated. 1½ years old with full basement, 2½ baths, beautiful country kitchen, floor-to-ceiling old brick fireplace, hardwood oak in entry and dining rm, all set on .9 acres amidst rolling greenbelt in NORTH SAANICH. Vendor will consider a small 2nd attractive 1st mtge. presently in effect. ACT QUICKLY!

CLARE M. STEVENS
388-6454 658-5072

MASSIVE WATERVIEWS
AND
PRIDE OF OWNERSHIP
AT
$108,000
IN ARDMORE

This family home is large, bright and well constructed. 2,800 sq. ft. of living area on .63 of an acre overlooking Finlayson Arm. Two huge fireplaces. 5 bdrms, and expensive wall-to-wall carpeting are just part of the makeup of this terrific home. The owners want a 4 month delay in possession, so lots of time to sell your present home and move into quality country style home. To view anytime call:

JOHN F. COLWELL
388-6454 592-9828

CAREFREE
LAKE LIVING
$59,900

This lovely home is just right for those who love the water. Attractive, but not time consuming garden. Two bdrms plus sun room, living room and dining room, wall-to-wall carpeting. For carefree country style living call me. MLS.

LAURIE COMO
388-6454 479-1179

ADORABLE BUNGALOW
$47,500

Cute 2-bdrm doll house nicely decorated. Bright kitchen, electric heat, completely fenced back lot. Good, quiet area. Close to everything. Vendors have purchased so are anxious to sell. Great for retired couple or for those just starting out. MLS 23169. Call:

MAY HAMILTON
386-2911 388-6275 Pager 2558
Homefinders, Wall and Redekop

OPEN HOUSE
BY OWNER
$64,900
1063 ELLISTON PL.
SAT. 1-4:30

Attractive, well-planned 4-bedroom, 2-bath home. Split level construction with part basement. Close to schools, shopping and transportation. Many extra features that must be seen to be appreciated. Phone 384-5141.

250 HOUSES FOR SALE

mann
T. L. Mann and Associates Ltd.

WERE 40 NOW 12
NEW HOMES FROM $64,750

A quiet, close to town subdivision — 3 cul-de-sacs to choose from — no-through streets. Not the typical feeling — some level lots, others with lake views or look over surrounding area. Some nestled into trees just like living in the country, yet 5 minutes from town. These homes are priced to sell and going quickly. Consider some of these extra features:

- —rockwork faced entries, concrete drives
- —carpeted entry lobbies to most
- —daylite basements — easy to develop that extra 4th bdrm, party-room or second full bath
- —many have 2 finished rock-faced fireplaces
- —fancy wallpapers, extra finishing
- —walk to busline, shops, all schools.

Prices from $64,750 up to $69,750 and two unique 1½-storey homes nearing completion at $78,900. Low down payments possible to qualified purchasers. Vendor may carry a second mortgage. Interest rates 10 to 10¾%.
Visit our furnished display house. Located off Lodge Avenue between Saanich Road and Quadra Street. MLS
OPEN WEEKDAYS 2 to 4:30
OPEN SATURDAY 1 to 5:00
For further information call 598-5144

OPEN HOUSE
FRI., SAT., SUN. 1 TO 4 P.M.
948 St. Charles

This five-year-old Rockland tudor supports over 3,000 sq. ft. on three levels. 5 bedrooms, 3 bathrooms, master ensuite, living room with fireplace, kitchen with fireplace, billiard room with fireplace and roughed-in bar. 60'x193' lot, engineered plans are included for a swimming pool in the rear yard off the massive sundeck. Built-ins include intercom, instant boiling water unit, and dishwasher. All drapes, refrigerator, range, and much garden equipment are included in the sale price. Vendor forced to sell and will rent back from the purchaser for three months if necessary. Asking price is $114,000 and all reasonable offers will be considered.
BRUCE F. GIBSON 598-5144, Pager

$5,000 DOWN?

Can't find a good home for your family with your down payment? Don't qualify for enough mortgage? This immaculate 15 yr. old home as 4 bedrooms — 3 up, 1 down, large living room, and F.P., finished rec room, good fenced yard, and other fine features. It's close to schools, shops, and bus in the Gorge-Burnside area. The owner will help you with the financing if your credit is good. Priced at only $58,900. Call me quick!
KEN MANN
BUS. 598-5144 RES. 477-6773

JAMES BAY

Big Family? Lots of furniture? Need a lot of room? There's 1,850 sq. ft. on the main floor of this older home. It's mostly remodelled but could still use your touch. It's duplex zoned for future conversion. There's an upstairs and a full bsmt. The lot is 55x120. Priced at just $54,900 on MLS.
KEN MANN
BUS. 598-5144 RES. 477-6773

4 BEDROOMS BRENTWOOD

Here's a lovely family home in a convenient part of Brentwood. A split-level with 4 bedrooms, big living room, family size kitchen, family room and utility room down. Located on a cul-de-sac and minutes away from shops asd schools. Priced at only $64,500.
KEN MANN
BUS. 598-5144 RES. 477-6773

MT. TOLMIE

This home is for you if you're looking for 3 bedrooms a fully finished basement, private landscaped yard, near the University and other schools. Located in a very desirable area between major shopping centres but on a safe quiet no-through street. Priced at just $68,900. Call me for a personal viewing.
KEN MANN
BUS. 598-5144 RES. 477-6773

Charman Pacific Realty Ltd.
608 Broughton Street

OPEN HOUSE
SAT. 2:00-4:30
3000 BEACH DR.
WE WANT TO SHOW OFF

This modern contemporary Uplands Executive home. Quality throughout this 4 Bedrm. 2 bath, lg. living rm., sep. dining rm., big kitchen. All with beautiful "SEA" views. Nice sunny location. Designed or easy care living. MLS $162,000.
388-7742 TED PINFOLD 385-9765

U.F.O.
(UTTERLY FANTASTIC OFFERING)

Cadboro Bay, Cherrilee Cr. For a small family, this elegant 2-bedrm. home has it all! Lge. sunny corner lot with a private rear garden, built-in BBQ, double carport. Nice living rm. and dining rm. with beamed ceiling, king-sized master bedroom with adjoining dressing rm. Plus loads of little extras. MLS $77,500. Call now!!
388-7742 385-9765
TED PINFOLD

BY OWNER OPEN HOUSE
SAT. and SUN. 1-5 P.M.
1715 KINGS RD.

Jubilee area, 3 BR stucco home on large, fenced lot. Sep. garage. LR-DR in line. Modern kit.-eating area, 4-piece bath. Full finished bsmt. Laundry rm, rec rm, oil heat. 477-6786.

OPEN HOUSE

1-4, Sat. and Sun. 945 and 955 Lucas by Coastal Builders. Perfectly planned custom-built homes, new and beautiful with finished rec room, and double car garages. Full price, $93,900 and $94,900. 478-2369.

BY BUILDER

1011 Kenneth St. is near completion, choose your carpets. 477-5970 or 477-8045.

250 HOUSES FOR SALE

BROWN BROS. on BLANSHARD
"People Helping People"

CORDOVA BAY SEAVIEW
4957 Lochside Drive

Three bedrooms on the main floor, a beautiful view from the living and dining room and kitchen. A large rec. room, bedroom, 4-pc. bath and workshop in the grade-level basement. Intercom, exterior lighting, easy-care lot. MLS 23618. Asking $84,900.
JOE RICKARD or CEC PEARCE
385-8771 (anytime)

JAMES BAY

Near Dallas Road — a neat and tidy stucco bungalow with 2 bedrooms, living room with W-W over oak, fireplace, enclosed sunporch and breakfast nook on the main floor. The developed basement has a living room, kitchen, bedroom 3-pc. bath, workroom, separate entrance. MLS 23623. Asking $59,500.
JOE RICKARD
385-8771 (anytime)

UP & DOWN DUPLEX
$42,900.00

Ideal for a young couple. 1-bedroom each unit. Quiet location and zoned apartment. It requires some repair and modernization. Pandora Boulevard. MLS 23725.
JIM McNAUGHT 592-0285
or 385-8771 (anytime)

TRIANGLE MOUNTAIN
3-Bdrm. - Den Rec. Room

You really should view this attractive family home on a quiet cul-de-sac. Ensuite and walk-in closet in master bedroom. Two fireplaces. Separate dining room. Double oven, stove and fridge included. Priced to sell at $65,900.
JIM McNAUGHT 592-0285
or 385-8771 (anytime)

UPLANDS
Custom 4-Level

Immaculate gracious split-level home on large beautifully landscaped lot. Spacious living room, tiled fireplace, dining room with patio overlooks lovely garden. A cozy den to relax in. 3 bedrooms, master en suite. Part basement with 2-pc. bath and rec. room space. Excellent construction and planning make this a quality home in top residential area. $125,000.
DOUG LAWSON 595-2486
CEC PEARCE 386-3808
or 385-8771 (anytime)

4 BEDROOMS
3 BATHROOMS
DOUBLE CARPORT
CENTRAL SAANICH
NOW ONLY $61,900
MLS
DON MESSAGE 477-3715
or 385-8771 (anytime)

GOOD LOCATION
1675 KNIGHT AVE.
FRESHLY PAINTED

2-bedroom bungalow. Living rm. with fireplace. Bright kitchen with attractive eating area. Full basement and drive-in garage. $51,950.
DOUG LAWSON 595-2486
JIM KENNEDY 592-9075

DUPLEX ESQUIMALT

SxS duplex. Each side has living rm. with fireplace. 3 bedrooms, kitchen with eating area, 4-pce. bath and full basement, $82,500.
DOUG LAWSON 595-2486
JIM KENNEDY 592-9078

THREE TO SEE
2944 Scott St.

Attractive no-step home close to Hillside Centre. Living rm. with fireplace and W-W carpet. 2 bedrooms with space for 1 up. Cab. elec. kitchen. Elec. heat. Sep. garage, $45,000.

2849 Heath Drive

Close to Gorge waterway. High location. Immaculate and cozy 2-bedroom home. Living room, fireplace, lovely oak floors. Small dining area. Cab. elec. kitchen. Full basement with OOM heat. Dr.-in garage. Deep lot. Ideal for the gardener. Priced right at $45,500.

3304 Cook Street

Well-built and lots of accommodation. 4 bedrooms, 2 on main, 2 up. In-line living-dining room with fireplace. Wall-to-wall carpet. Family-size kitchen with sunroom and sundeck off. 4-pce. vanity bath. Full basemest. OOM heat, Dr.-in garage plus extra parking. New MLS. $57,500.
To see any or all 3
CEC PEARCE 385-8771 (anytime)

MILSTED MORTGAGE & REALTY LTD.
101-252 Government St. 398-7111

OPEN HOUSES
FRI., SAT. - 2-4
1296 PERSIMMON PLACE

THIS IS IT—the SPACIOUS home you have been looking for. If you've been checking the MARKET then COMPARE BY VISITING our open house, FRI. AND SAT. You will see a home that contains THREE BED. RMS. UP AND TWO DOWN. 4 Pce. bathroom on the main floor and a 3-Pce. bathroom on the lower level. FOR THE MAN of the house there is a WORK SHOP area with extra electric service, it requires finishing off, but the rest of the home FINISHES YOUR HOUSE HUNTING. For a FAMILY home OR could be suitable for an IN-LAW SUITE. PRICE $76,900. PRICED TO SELL AT TODAY'S MARKET! CAL LTREV. 592-2550 or 388-7111.

1605 HAWTHORNE STREET

This NEW HOME is NOW virtually COMPLETE, for any of you that have VIEWED the house and couldn't see the finished product as our Mr. Lindsay described, NOW COME AND SEE WHAT YOUR DOLLARS WILL BUY visit our OPEN HOME, this FRI. and SAT. PRICE $63,900. CALL BOB LINDSAY 388-7407.

$41,900
SMALL and CUT½

Situated on a nice lot, approx. 70'x124', located one long block from the new McKenzie Mall, and all OTHER AMENITIES, like K-MART, bus service. This easy to care for THREE BEDROOM house needs some work but it is COZY, and priced TO SELL CALL TREV 592-2550, HARRY PALM 384-7229.

MONEY WANTED
1st. mtge. $ 38,000 at 11¾%
1st. mtge. $ 48,500 at 10¾%
1st. mtge. $155,000 at 11¾%
CALL TREV 388-7111

BAVARIAN BEAUTY

3-bedroom, 1½ bath, wall to wall. Features: in-line living and dining room with natural rock floor-to-ceiling fireplace, sliding glass doors to large sundeck, over double carport, lower level, finished rec room with fireplace, laundry area and workshop finished, room for further development. Landscaped with large patio. 652-4294.

SIDNEY

3-bdrm house, $42,500; two 2-bdrm houses, $32,500 each; all on 100'x130' lots. Please contact:
GIFF CALVERT 479-4593

NORMAN ROSS & ASSOCIATES LTD.
440-1070 DOUGLAS 382-6151

250 HOUSES FOR SALE

National Trust
SINCE 1898

OPEN HOUSE
SAT & SUN. 1:30-4
1264 GARKILL

Located in Blenkinsop-McKenzie area and on a very quiet residential street. Situated on a large level lot, with plenty of good garden area. This home features 3 bedrms up and a 4th down. Owner is anxious to sell and will look at offers on $54,900. If you require additional information please call:
LARRY LINEHAM
595-2961 Off. Res. 595-0134

OPEN HOUSE
FRI. & SAT. 2-4
581 CANTERBURY
MUST BE SOLD TODAY
$49,900
MRS. SNOW
595-2961 Off. Res. 477-6074

OPEN HOUSE
SAT. 2:30-4:30
254 TOLCROSS

Follow signs at Burnside and Eldon to these 3 new townhouses. 1300 sq. ft., 2-bedrm with balconies. Counter and cupboards galore, 1½ baths, drive-in garage, R.I. plumbing in basmt. Only $49,900.
DAVE McFARLAND
479-7161 Off. Res. 658-5927

OPEN HOUSE
SAT. 12-2
440 MICHIGAN

Contemporary styling sets these townhouses apart from the rest. 2 or 3-bedrm homes complete with fridge, stove, washer, dryer, dishwasher and sundrapes. All for only $53,000-$54,000.
DAVE McFARLAND
479-7161 Off. Res. 658-5927

OPEN HOUSE
SUN. 2:30-4:30
(HYBURY OFF MAJESTIC)

4 Brand new homes. 3-bedrms full basement, 3 and 4-pce ensuites, fireplaces. Asking only $72,900. Check and compare these outstanding values.
DAVE McFARLAND
479-7161 Off. Res. 658-5927

OPEN HOUSE
SUN. 12-2
1377 LYALL ST.

Excellent value — 2-bedrm part basement with separate one room guest cottage. High location and views. Modern kitchen, w-w throughout. Excellent value at only $46,900.
DAVE McFARLAND
479-7161 Off. Res. 658-5927

AFFORDABLE AT $42,900

Try your down payment on this older home close in. Owner may carry first mortgage for good covenant. Small lot but small taxes too, only $375 gross last year. On bus line. Full basement with extra room. Automatic oil heating. Call me on this and other "affordable homes." ML 24040.
R. O. (BOB) HUGHES
595-2961 Off. Res. 592-2128

OPEN HOUSE
SAT. & SUN.
2:00-4:00
2030 LANDS END ROAD

Come and see this lovely 3-bedrm home, full basement, family room, 2 fireplaces, 0.77 acre landscaped and treed lot. Close to ferry terminals. $74,900.
IRMA KULIGOWSKI
479-7161 Off. Res. 656-5325

OPEN HOUSE
1631 McMORRAN
(off Majestic)
SAT. 1:30-4:00

New on the market! Come and see this solid 2-bedrm stucco home featuring living room with cosy fireplace, oak floors throughout. Large bright kitchen. Lovely, fenced lot with separate workshop. No steps — close to bus. ML 23867. Asking only $52,500. Your host:
RUDY ROST
595-2961 Off. Res. 658-5490

OPEN HOUSE
SAT. 1:30-5:00
10955 MADRONA

Enjoy country living without the hard work and responsibility of caring for a lot of land. This modern family home with views of Deep Cove is on a 77x110 lot in a charming rural setting. Asking price $67,500. ML 23998. For an appointment to view, call:
KELLY and ENA NEMETH
479-7161 Off. Res. 477-4641

PERFECT CONDITION
1334 SQ. FT.
NO BASEMENT

Prime area close to the University and in perfect condition inside and out. Three bdrms, large kitchen, living rm. with fireplace and dining room. The large 66x126 fenced and well landscaped lot with patios and rear access completes the picture. Asking only $57,900. Exclusive.
RANDY SMALL
LEE WROBEL
388-6275 388-6275
Pager 395 Pager 654

HIGH GORGE
PRICE: $59,900

See this homey 3-bedroom with spacious kitchen, L-shaped living and dining room, fireplace, extra bedroom or rec room with toilet and sink. Ground level basement, fenced lot, views from kitchen and living room. To view, call:
DES DESJARDINS
479-7161 Off. Res. 385-8925

PROSPECT LAKE
$119,500

Three-quarter acre of tall trees, open area, less than 15 minutes from town. Over 2800 sq. ft. of spacious living bright kitchen with glass door onto secluded patio. Four bedrooms, three baths, unique family room with brick arches and fireplace. Compare this one for value. To view call:
DES DESJARDINS
479-7161 Off. Res. 385-8925

$51,900

Low down payment gets you a brand new 3-bedrm, 1½ bath, full basement, fireplace home. Call today:
DAVE McFARLAND
479-7161 Off. Res. 658-5927

$48,900

Large lot, 2-bedrm, full basement house close to town. Also includes separate garage. Call me for more information.
LARRY LINEHAM
595-2961 Off. Res. 595-0134

LARGE

This home has 4 bedrms and a full bathroom up. A large dining room, living room, kitchen, laundry room and full bathroom and sun room on the main floor. Has a full basement and is located close to the corner of Moss St. and McKenzie St. in Fairfield. There is no sign on the property so if you require additional information please call
LARRY LINEHAM
595-2961 Off. Res. 595-0134

OAK BAY WILLOWS
HOME PLUS SUITE

New on market! Lovely 2-bedroom, stucco home on a quiet street off Estevan. Living room with fireplace, wall-to-wall carpeting throughout. Plus large in-law suite in basement. Sundeck, separate garage. Shopping, bus. MLS. $64,500.
RUDY ROST
595-2961 Off. Res. 658-5490

250 HOUSES FOR SALE

National Trust
SINCE 1898

IMMEDIATE POSSESSION

Lovely two-level 2-bedrm townhouse in sunny Sidney. Must be sold. Offers invited on the asking price of $41,900. Fridge, stove and drapes included. Ideal starter or retirement home.
IRMA KULIGOWSKI
479-7161 Off. Res. 656-5325

CEDAR BEAMS
GRANGE ROAD

Built in 1973, a home with character with post and beam style. The home features burnt cedar roof in L.R., D.R., kitchen with natural red cedar ceilings and doors. Four bedrooms in total, two massive rock f.p., sundeck and fully fenced lot. A home of distinction. Asking $68,900.
LEE WROBEL RANDY SMALL
388-6275 388-6275
Pager No. 654 Pager No. 395

71x207

Is the magnificent lot size on which sits this 2 BR, no-step home. Located in prime Gordon Head area. Asking $53,900.
LEE WROBEL RANDY SMALL
388-6275
Pager No. 654 Pager No. 395

SAANICH
99x132' lot with older renovated 2 storey home, 2 4-piece bathrooms, 4 bedrooms and den, separate dining room and living room, double car closed garage, economical hot water heat, asking $88,000. 479-8812, 24 hrs.

$500 DOWN
On a brand new 3-bedroom townhouse, asking $49,800. 658-5133.

HOUSE FOR SALE IN FAIRfield by owner, low down payment. 592-0948.

C. N. MONTAGUE CO. LTD.
Sales Consultation, Rentals
1028 Blanshard St. — 384-9318

GORDON HEAD
By owner, on quiet street, 3 bedrooms, rumpus room, guest room, spotless, large lot. 477-2775.

253 COUNTRY HOMES AND PROPERTIES

Lorenzen REALTY LTD.
50 Bastion Sq. Bus. 383-4151

Cowichan Riverfront

100-ft. frontage, right on the 'famous' Deep Hole part of the river in the village. A truly lovely home set high on a property of sloping lawns to the river and your own small dock. All the swimming, boating and fishing you could desire. The 1200-sq.-ft. home is developed at both levels. 4 bdrms. and 2 full bathrms., a big rec. rm. Beautiful living rm. with F. to c. fireplace and in-line dining. Lovely kitchen has good eating area, utility 'L' plus loads of extras. In top-notch condition and only $66,900.
GRAY LORENZEN
652-1038 or 383-4151

ARDMORE SAANICH PENINSULA

Lovely wooded .75 Ac. property with good water supply and access from both back and front of property. 119 ft. on Ardmore drive, you could get some sea view from this lovely south exposure and it's just minutes' walk to the golf course, a warm swimming beach and a nature park. Price just $37,500.
GRAY LORENZEN 652-1038
or BETTY SHEPHERD 386-7102

MILL BAY 1.95 AC.

BEAUTIFUL old home with modern kitchen and bathrooms, a full basement not developed, main floor with entrance lounge, living rm., beamed ceiling dining rm., powder rm., kitchen, den and a lovely master bdrm. fully en suite. Upper fl., 4 more big bdrms., wide hall and full bathroom. Also pretty cottage of three rms. and bathrm. Part wooded, part in lawns and pool, there's a year round stream running through the property and down one side a road that takes you right on to the beach. Of course there's sea view.
GRAY LORENZEN
652-1038 or 383-4151

MILL BAY BEAUTIES

Woods, a year 'round creek and delightful pastoral vistas, these features make this development choice, all lots that are 1 ac. to 1.48 ac. in size, many with wide, wide frontage on the creek. Close to all conveniences and only 25 miles from Victoria, the prices range from $20,000 to $24,250. When you inspect them you'll agree they are just a top value investment. For more particulars phone:
GRAY LORENZEN
652-1038 or 383-4151

SHAWNIGAN REALTY LTD.
Shawnigan Lake 743-5311 / 383-0311

SHAWNIGAN LAKE
$54,900

Brand new luxury home. 3 bedrooms. Basement ready to finish off. $400 fibreglass moulded bathtubs. $17 per sheet panelling. Expensive carpet. Cement driveway. Selling at a loss.

SHAWNIGAN LAKE
$49,500

We are convinced that this listing is the best in Shawnigan. 3 bedrooms. 3 bathrooms (1 roughed-in). 2 fireplaces. Basement ready for finishing. Large family room. 4th bedroom, utility room and full bathroom. 3 years old.

SHAWNIGAN LAKE
1.44 Acres On The Creek

3 bedrooms. Basement. 2 years old. Good looking with rock facing. Large garage and workshop. Land in meadow. Owner transferred. $64,500.

SHAWNIGAN LAKE
ALMOST WATERFRONT

2½ acres with good lake front, just across the road. Float included. Old 2-bedroom house. Fine lake view. 3-stall barn. $59,000.

SHAWNIGAN LAKE
EXECUTIVE
LAKE VIEW HOME

6-bedroom home. 3 bathrooms. 2 fireplaces. Many built-ins. Bay window. Was just appraised by P. J. Jackson and Co. for $72,500. Superior.

COBBLE HILL
$49,500

Immaculate 3-bedroom home on 1 acre of good gardening land. Big workshop and garage. T.C. Highway near Fisher Road. Look for signs. New ML.
743-5311 J. Ettema 743-2607
743-5311 M. Malbon 743-5145

DUKE RD.

Lovely seaviews from this secluded, hilltop 1 acre. Custom built 2 BR house with separate 2-BR suite (rented at present). Large workshop and plenty of parking. Just listed and listings don't usually last long in this popular part of Metchosin. $87,500! Phone TODAY!
JO MARILYN
478-2563 478-2482
388-5275, Pager 769
Homefinders, Wall & Redekop

NATURAL BEAUTY

Abounds on these secluded view acreages nestled at the end of a quiet country lane between Elk and Prospect Lakes. 7.5 acres offered at $67,500. 7 acres priced at $63,000. The vendor is very anxious to sell and will assist financing. MLS. GLENN NICHOLLS, 598-7689 or 592-2431, Lansdowne Properties.

253 COUNTRY HOMES AND PROPERTIES

malahat realty ltd.
P.O. Box 40
Mill Bay, B.C.
743-5525

OPEN HOUSE
Sat., April 23, 1-4 p.m.
4714 MERIDALE RD.

Metchosin (Tel. 478-2356)
Come and see this delightful executive home with over 2,000 sq. ft. of living comfort, house contains 3 or 4 bedrooms, dining room, kitchen and large cedar finished, post and beam living room with heatilator fireplace. A 20'x30' 3-car garage with large rec. room above, attractive landscaping, lawns, rose garden and large patio are set in 3.8 acres of natural growth and paddock, etc. Take Happy Valley Rd. to Rocky Point Rd., to Tiswilde Rd. to Meridale Road.

MILL BAY PROPERTIES
1—Large home or legal duplex — 4 or 5 bedrooms, 2 ensuite, and 2 full 4-pce. bathrooms, 2 full kitchens, dining room, 2 large living rooms, triple carport plus lock-up garage. Storage shed, many other extras on almost 1 acre. Could be revenue or live in one part and rent the other.
2—Another attractive 3 or 4-bed room home on half-acre, could also be 2-bedroom and 1-bedroom duplex, large living room with heatilator fireplace, 2 full kitchens and eating areas, two 4-pce. bathrooms, plus utility and storage or work areas. Patios and carport.
3—Seaview home on small well-treed lot, this home is neat and compact, has double glazing throughout and extra insulation, electric heat plus Franklin stove in the full basement. Beautiful and quiet retirement area, yet only 25 minutes to Victoria.
4—.4 acre lot with glorious views of Saanich Inlet, Salt Spring Island — has its own spring fed water supply.
5—.46 waterfront lot with approx. 195' on water, quiet and peaceful area with southerly exposure.
COBBLE HILL
6—Handyman's special on 1 acre. Over 1200 sq. ft. home, 3 bedrooms, large kitchen and living room. Stable and barn on property. Asking $40,000.
SHAWNIGAN LAKE
7—1440 sq. ft. ranch style home. Superbly built and with 3 bedrooms, large living room with unique stone-built heatilator fireplace and many extras. 2 acres of seclusion
8—Approx. 1300 sq. ft. 3-bedroom home, with dining room, living room, kitchen and small den, plus basement and large garage-workshop in half-acre of well-developed land. Close to stores, schools and lake, this is an excellent family home. A bargain at $52,500.
For further details on any of above contact Tom Burdge, 743-5525 or 743-9398.

Juan de Fuca Realty Ltd

SOOKE

$43,900
Charming 2-bedroom, all-electric home on almost an acre of good garden soil. Steps to John Muir School and bus. Perfect home for a small family.
$44,900
3-bedroom, part-basement home on .33-acre seaview property. Large living room with Franklin fireplace. Built-in nook in kitchen. Good workshop. Large garden already in. Close to village.
$49,900
New 2-bedroom, full-basement home on one-third acre. Well-planned kitchen with loads of cupboards. Feature fireplace in large living room. Saseenos area.
$56,900
Immaculate 3-bedroom split-level home., Floor-to-ceiling old brick fireplace. King size master bedroom with ensuite. Double carport. Shake roof. Alum. siding. Fenced yard.
ALSO
2-bedroom on .66-acre level, grassy land. Seaview. $48,900.
3-bedroom strata duplexes — from $45,500.
Plus many others.
For information call
The Sooke Specialists
Rona Higgs 642-3835
Pat Therrien 642-5138
Juan de Fuca Realty Ltd., 642-5244

Western HOMES Ltd.
1037 Cloverdale Ave 386-3494

5-ACRE HORSE FARM
$112,000

5 acres of fenced well-drained property complete with 6-stall horse barn with provision for hay storage and equipment parking. All this plus a nice 3-bedroom family home with double garage. Good value and a prestige address. (MLS) Call now to view.
Neil R. MacDonald
386-3494 (24 hrs.)

MILL BAY

1—3 acres of fine property, well-drained and with nice valley views, including a NEW 3-bedroom home and 3-stall horse barn. Asking $69,500.
2—9.45 acres, comfortably redecorated farm home with heated in-ground pool, fine barns, equipment sheds, other outbuildings and the gently rolling property is all fenced. (MLS) Call now to view.
Neil R. MacDonald
386-3494 (24 hrs.)

Hobby Farm
Open House
SAT. & SUN. 1:30 - 4:30
6601 West Saanich

See ad in column 250 under Island Homes Ltd. Ron Crow.

TRANQUILITY

SECLUSION and PRIVACY are yours in this professionally renovated 3 BR home on 2.24 acres off Interurban just past CAMOSUN COLLEGE. Great place for the hobby farmer but no need to sacrifice modern convenience. Delightful character home with kitchen built-ins. Offers invited on $95,000. MLS 24022.
OFFICE 477-1841
BILL REMPLE RON KERFOOT
658-5794 652-2594
BLOCK BROS. REALTY LTD.

Green Acres
HENDERSON REALTY LTD.
385-9741 (anytime)

OPEN HOUSE
SAT. and SUN. 1:30-4:30
7 LAKERIDGE PL.

If you're looking for a bit of seclusion within the 7 mile circle, this might be the home for you. Unique 3-year-old 3-bedroom home with a terrific sunken living room and attractive fireplace. Nicely finished family room down. All this and over 5 ACRES in a park like setting. Follow the arrows right onto Woodridge from Munns Rd. and then right again onto Lakeridge. View with RANDY COLBERT 479-5932 or 385-9741.

2½ ACRES PASTURELAND AND woods, 2-bedroom restored traditional farmhouse with large attic, stable and feed room, all weather riding rink, summer and winter paddocks. Exercise track. Deep Cove area. $98,500. 656-5293.

253 COUNTRY HOMES and PROPERTIES

COUNTRY ACRE

Tall trees and valley views, a perfect setting for this new 1600 sq. ft. 3 bdrm home. Located near Saanich-Central Saanich border this home offers a combination family room-kitchen set-up; a separate 14x13 dining room, a sunken living room with feature floor to ceiling rock fireplace and open beam cedar planked ceiling. This home is ideally suited for the professional man or artisan who requires space and appreciates quality. Asking $126,000 (MLS) Phone Jim Webber 382-7276 or 658-5977. Town and Country Realty.

5.5 ACRES
2-YR-OLD 4-BEDRM HOME COMPLETELY FINISHED UP & DOWN, IN IMMACULATE CONDITION. 4-STALL BARN FOR YOUR HORSES PLUS DOUBLE GARAGE WITH WORKSHOP AND STORAGE LOFT, LAND IS COMPLETELY FENCED AND CROSS-FENCED. LOCATED ON SAANICH-CENTRAL SAANICH BORDER. PHONE JIM WEBBER, 382-7276 or 658-5977. TOWN & COUNTRY REALTY LTD.

ATTENTION: FARMERS, HORSEMEN AND FAMILIES WITH IN-LAWS
$119,000.00

If you want room to grow both inside and out this luxurious 3200 sq. ft. home on 5.5 acres of cleared farm land is it! Tremendous in-law suite, 3 stone fireplaces, long bell cabinets throughout, 3 bathrooms, fenced property, unforgetable views of Salt Spring Island and Cowichan Valley Farm land. For more info call:
DOUG MENZIES
388-6454 479-6256
REALSPAN PROPERTIES LTD.

SHAWNIGAN LAKE FAMILY HOME ONE ACRE TREED SETTING
$66,500

Charming country home, over 1500 sq. ft., with rustic cedar siding exterior, nestled in the trees and just a short distance from the lake. Featuring the OPEN PLAN, giving tremendous flexibility to all family sizes. Three or 4 bedrooms, master being en-suite, plus a 4-pce. bath, all on the main. Spacious kitchen, dining, family room area, plus living room with sundeck. Basement area offers games room area. Several useful outbiildings for animal lovers. Lot consists of both meadow and parkland. COUNTRY LIVING at its best. $66,500. MLS. Call Don Munro, Victoria Realty Ltd., 386-3585 or 477-1705.

IRREPLACEABE CONVENIENCE

Private and secluded acreage very convenient to Victoria as well as schools, shopping, and a lake. Your privacy is insured by Beaver Lake Park bordering one side of the property. Approx. 2 of these 6.9 acres are cleared, seeded and include 23 fruit trees — an asset of established property. Other features are the 2-bedroom home, 1100 frontage on Beaver Lake Rd. and 500' on Beaverdale — an obvious advantage for holding value. MLS 23994

$138,500
MICHAEL BURR
384-9335 598-2079
JOHN TODD
384-9335 598-7849
david burr ltd.
655 Fort St. 384-9335

CENTRAL SAANICH
4.45 ACRES

Custom-built home for the large family with horses. Four bedrooms, 3 bathrooms, 1,700 sq. feet on main floor; lower level developed with 2 or 3 bedroom, game room, and fireplace. Beautiful seaview. 5-stall barn, workshop with office. Call now for an appointment to view. MLS 23379. Asking $180,000.
CAROLYNNE PERRY
479-7041 386-2911
Homefinders, Wall & Redekop

HOBBY FARM

$110,000
If you're longing for space to live and roam in, make an appointment to view this roomy 4-BR. home set on 4 acres in the BURNSIDE area. A six-stall barn, chicken house and animal pens are all ready to help you get your dream farm underway. MLS 23599.
HAZEL CLARKE NORMA HILL
658-5656 383-7796
Homefinders, Wall & Redekop

OPEN HOUSE—METCHOSIN
Sat.-Sun. 1-5 p.m. 4740 Lisandra Road. (off Rocky Point Road, off Arden Road). On 2 acres, of secluded property with panoramic view, sea, and mountains. Built 2 years ago, 1800 sq. ft. on main, with full basement. Includes many extras, such as thermopane windows, quality carpet throughout, built-in range, dishwasher, sliding doors off living room and master bedroom, double attached garage. By Owner, 478-2387 after 5 p.m. weekdays, all day Sat. and Sun. $96,000 or nearest offer.

DEEP COVE
Overlooking Saanich Inlet

New 3-bedroom, 1500 sq. ft. cedar siding home with sweeping view of Saanich Inlet. On half acre, sunny treed lot. Two fireplaces, two bathrooms, two sundecks. High basement with finished utility room, $89,900. Call owner, 656-4247.

YOUR CHOICE

2 brand new 2-bedroom no-basement homes. Over 1100 sq. ft. finished area in each. Fireplaces in living room. Electric heat. Utility room. Fully finished storage room. Plenty of cupboard space. Located 1 block off Beacon Ave. here in Sidney. Both vacant and both priced at $54,000.
John Bruce Bus. 656-3928
Res. 656-6151 or 656-2023
Sidney Realty Ltd.

COUNTRY LIVING

Close to town of Duncan and only 30 miles from Victoria. 3 bedroom, 3-level split and 3 yrs. old on just over an acre of level, well treed land. Close to Mill Bay and accepting offers on $62,000. MLS 23368. Call:
LARRY LINEHAM
595-2961 OFF RES 595-0134
National Trust Company

METCHOSIN
$69,500

NEW LISTING — 8-year-old 4-bedroom country home on ½ acre property. Rec room with wet bar. Lots of room for a family. Well landscaped plus small corral. MLS. For information call:
GALE CHRISTENSON
477-0191 477-7047
The Royal Trust Company

SHERRINGHAM POINT
By builder. Beautiful two level home, 1964 sq. ft., lower level unfinished. Two fireplaces, large deck. Sheltered view lot, 110 x 399' overlooking Strait of Juan de Fuca. Builder will finish lower level to suit. 112-646-2814.

BY OWNER ¾ ACRE MT. Baker View, excellent garden, good family home under maples. Central Saanich, development possibility, $65,000 or offers. 652-3165.

ACREAGE—REVENUE

Twelve acres, three homes, good revenue, city bus and water, western community plan area. $185,000. 478-0245

OPEN HOUSE BY BUILDER
FRI., SAT., SUN. 1-4:30
New executive waterfront home, on treed ¾ acre lot, 1322 Lands End Road, $165,000. Trades considered 652-1673 or 652-4155.

SAANICH PENINSULA PROPERTIES LTD.
For all real estate requirements. 2354 Beacon Ave., Sidney, 656-4000.

SIDNEY REALTY LTD.
Real Estate — Insurance
Serving the Saanich Peninsula
656-3928

GORDON HULME LTD.
SIDNEY SAANICH PENINSULA
656-1154 244 Beacon Ave.

253 COUNTRY HOMES and PROPERTIES

SYLVAN ACRES

DRIVE-BY 625 CROMAR RD. ON a sunny ½-ac. in the trees at Deep Cove. This brick and cedar rascher, specially insulated and double glazed to beat today's high heating costs. This 1630 sq. ft. quality, home has 4 bedrooms, 2 bathrooms, recreation room, in a no-step, California design with attached garage and is only 1-year-old. Come and see it or call us for more dtails on this ML 20688. ASKING ONLY $78 900
656-4000 K. DROST 656-2437
SAANICH PENINSULA PROPERTIES LTD., SIDNEY

256 WATERFRONT PROPERTIES

WHITTOME'S
1111 BLANSHARD 388-4271

FISHERMAN

.76 acre with easy access to approx. 150 ft. gorgeous waterfront, old boat ramp and pebbly beach. The rambling home needs a large family to fill the rooms. Great home for entertainment. Fantastic views and terrific location. Only 15 miles to city centre. $115,000 .MLS.
388-4271 Shirley Wild 478-2459
388-4271 Ruth Lukaitis 477-5306
J. H. WHITTOME CO., LTD.

NEW LISTING SAYWARD BEACH

Now you can enjoy a California lifestyle year round right here in Victoria. Enjoy the sunny location, walk on the sandy beach for miles, see the panoramic views of Mt. Baker and the sea, or walk across the street and feast your eyes on millions of daffodils. Character home of two thousand sq. ft. of pure enjoyment. Ultra-modern kitchen with eating bar, large (16x12) dining rm. or family rm.-dining opens onto a 20x12 ft. deck with breathtaking views. Separate 15x20 living rm. Super atrium for your plants. Rec. rm., 3 bedrms., one a half bathrms. Private garden of great delight. New exclusive at $129,500.
PHIL WARREN
477-7291 (Bus.) 658-5411 (Res.)
D. F. H. REAL ESTATE LTD.

PROSPECT LAKEFRONT

An executive 7 yr. old home on about .66 acre with over 200 ft. on lake. Cedar Hida Skirl siding with shake roof exterior, huge sundeck and patio on lakeside with 5 patio doors. Interior provides parquet flooring in foyer and halls, unique wall-to-wall, floor-to-ceiling fireplace in vaulted ceilinged living rm and another in rec rm. Sep 14x11 dining rm and superb kitchen with "Island" work surface, custom ash cupboards and breakfast rm — In all about 30x11 ft. 3 bdrms, 2 full baths, den with wall safe. Approx 2700 sq. ft. Wkshp and 2 carport. Call:
592-1768 THE ZIEGLERS 595-5171
384-8075 Pager 503 or 310
Canada Trust

BROWN BROS. on BLANSHARD
"People Helping People"

WATERFRONT LOT

Swartz Bay area — .46 acre, 170 feet waterfront with sensational view. Quiet location at end of road. MLS No. 23078. Asking $56,000. JOE RICKARD or CEC PEARCE, 385-8771 (anytime).

9.6 AC. ESTATE
400 FT. WATERFRONT

Secluded setting on Str. of Juan de Fuca. A main lodge, caretaker cottage and guest cabin. The 4-yr.-old lodge is heavily insulated log construction of 1850 sq. ft. main floor over full high bsmt, roof is shake. In-line living-dining rm 44x165 with stone fireplace and parquet floor in addititon to a 14x13 mstr and 2-pce bathroom, den and 16x12 kitchen. Move in with your suitcase at $185,000. M.L. 21762. Call:
592-1768 THE ZIEGLERS 595-5171
384-8075 Pager 503 or 310
Canada Trust

BEACHFRONT PANORAMIC VIEW

⅓ acre corner lot, quiet cul de sac, in Oak Bay. This 1,550 sq. ft. home, 8-years-old has hardwood floors throughout. Electric heating, living-dining room with fireplace, den, three bedrooms, two bathrooms, kitchen, utility room, double carport with extra storage, secondary building with garage and storage. For appointment to view, 592-9638.
OPEN HOUSE SAT. 2-5 P.M.
2756 Cavendish

LANDSEND RD.

Located high on an easy care acre with over 100 ft. of waterfront this charming house with cedar siding and shake roof has master bedroom on main floor together with living room, separate dining rm., and good size kitchen. Lower level consists of 2 bedrooms, bathroom, den with fireplace, utility and storage. Ideal for retirement $131,000. MLS 24006.
384-8124 JOHN BELL 477-2562
PEMBERTON, HOLMES LTD.
1000 Government Street

NEW LISTING PROSPECT LAKE

Charming one-bedroom cottage on lakefront with approx. 75' waterfrontage protected by concrete wall. Cottage has 1½ bathrooms, oil hot-air heating, part basement, covered sundeck. Grounds are fully landscaped with lawns, concrete walls, etc. Exclusive, view by appt. with Wilfred Davis, 479-1667 or 658-8884.
J. H. Whittome & Co. Ltd.
Royal Oak Branch

WATERFRONT
DEEP MOORING

Fronting on a quiet avenue on the Gorge, an immaculate 3-bedroom home with a fourth bedroom in the ground level basement. Living room with fireplace and adjoining sundeck. Large family room with fireplace and sliding glass doors to the 150' deep beautifully treed garden. Steps down to excellent deep water mooring. Just listed and offered at $89,000.
477-1841 Ted Walford 477-1841
BLOCK BROS. REALTY LTD.

LOVELY LOTS AT MAPLE BAY

Between Victoria and Nanaimo. Retirement paradise, marina nearby. Treed ½ to 2-acre view lots, Mun. water, paved roads. FP $22,000 and up. Also 2 adjoining waterfront lots left, 1.85 and 2.10 acres, 350 feet waterfrontage each, $77,000 and $85,000. Terms available.
NORTH PACIFIC LAND LTD.
Call Vancouver 687-2696

SAANICH PENINSULA

A beautiful 1 acre of 150' waterfrontage on a safe sandy beach with panoramic viewing. A modern country style home of almost 2,000 sq. ft. with 2 bedrooms, living - family room, separate dining room and gourmet kitchen. $142,500. By owner, phone 656-1404.

DOLPHIN BEACH
3 bedroom waterfront home, 10 minutes from Parksville, view of Georgia Strait with swimming beach and boat moorage. All cedar interior, guest cottage included. Asking $88,000. Call 112-468-7120 evenings or weekends.

CADBORO BAY

3 bedroom, 2 bathroom no-step bungalow with private beach access. High 70's. BRIAN RIPLEY 598-5643 or 592-2431, Lansdowne Properties.

SOUTHERN CAPE COD COLOnial, gracious 2-storey home plus basement, gorgeous view of the city and harbour on 2 secluded subdividable acres. $225,000. 382-0997.

256 WATERFRONT PROPERTIES

SHAWNIGAN LAKE .65 ACRE LAKEFRONT PROPERTY
$98,000

Definitely one of the most attractive year-round properties on the lake. Exceptionally large living room with family size kitchen, 115 ft. water frontage with tremendous views and accessability. For more info please contact:
DOUG MENZIES
388-6454 479-6256
REALSPAN PROPERTIES LTD.

NORTH SAANICH

Really beautiful post and beam home on ½-acre. Magnificent wide view of the sea, islands, and mountains, 75 feet of waterfront. Large living rm., and dining rm., opening onto sundeck. Well appointed kitchen with big breakfast area. dishwasher. 2 bedrooms up and 1 bedroom (or den) in ground level basement. 30' fully finished recreation room. 2 rock fireplaces, masses of closets, and storage space, excellent parking. Intercom, easy-care landscaping. A fine quality waterfront home on a quiet road, $124,900.
656-3924 MAJOR LACE 656-2438
MONTREAL TRUST CO.

75' WATERFRONT

LARGE WELL-TREED LOT CLOSE TO SOOKE VILLAGE. PIPED WATER AND HYDRO. ONLY $29,900.
CALL PAT THERRIEN
642-5138
JUAN DE FUCA REALTY
642-5244

4 Waterfront Lots

Frontages 103 to 350 feet
$42,500 to $79,500
Unique properties sloping from paved roads to rocky foreshore; good water systems, within 1 mile of marina. Generously treed by Oak and Arbutus, located on the gulf frontage Nanoose Peninsula. Plan to see these exceptional home sites in the near future with:
GEORGE WATT 752-6550
ALLAN ARMSTRONG 468-7628
Beach Real Estate Ltd., Box No. 4, Dolphin Drive, and Outrigger Nanoose Bay Vancouver Island.

MT. NEWTON X ROAD

Wonderful pastoral views, offered from this attractive year-old 3-bedroom home of quality with its spacious rooms, two full bathrooms (one en-suite). Features include aluminum siding, shake roof, large sundeck areas, easy care lot. $85,000. MLS 21881.
384-8124 JOHN BELL 477-2562
PEMBERTON, HOLMES LTD.
1000 Government Street

WATERFRONT LOT

Over one half acre of waterfront on east side of Ladysmith Harbour. 139 feet of waterfront, not heavily treed. Good building sites, water and hydro on side. For details, please call:
ALAN WESTGATE
386-2111 656-3423
MONTREAL TRUST CO.

OPEN HOUSE
SAT. AND SUN., 2-5
317 STEWART AVE.

Immaculate four-bedroom waterfront home. To view phone 478-9640, 386-2938. Price $74,500.

SHAWNIGAN LAKE, .7 OF AN acre, 90' waterfront, 44' mobile home with addition, drilled well and new septic system. $49,500. Open house, 2-4, Saturday and Sunday, "Sunrock" West Shawnigan Lake Road. 384-4697.

COMOX AREA, CLIFF VIEW, two acres, two-bedroom home, garage, fruit trees, principles only. 339-3787

20 MINUTES FROM TOWN, 75x180. On sewer. Owner. 592-4410.

258 CONDOMINIUMS and TOWNHOUSES

SSC
SWINTERTON STEWART CLARK LTD.

BEACH DRIVE COOP SUITE
$39,500

Bright, sunny suite and shares in a fine owner-occupied 10-suite co-operative apartment. Completely carpeted, this delightful suite features 21x13 LR with imit. FP, 11x8 dining area, large master BR, 4-pce. bath, step-saver kitchen, with near-new cabinets, counter-tops and 3 appliances. Conveniently situated on bus line, 1 block from BEACH and WILLOWS PARK. An ideal retirement opportunity if you've had enough of maintaining a large home!!
385-2481 ED JUPP Res. 592-1019
SWINERTON, STEWART CLARK, LTD.

SPECIAL TOWNHOUSE $44,500

Walk to Woolco from this well planned 3-bedroom home in an attractive complex of only 7 units. Bright living and dining rooms in-line, with glass door to sunken patio and your own fenced back lawn. Kitchen designed to accommodate washer and dryer. A safe area for children and pets, and a far cry from apartment living, for only 10 pct. down.
JACK AND JACKIE WALDRON
477-0191 477-9636
The Royal Trust Company

SPENCER CASTLE
OPEN HOUSE
304-2920 COOK ST.
SAT.-SUN., 1:00-4:00

You don't need to look any further —here's everything you ever wanted in condominium living. Luxurious, sunny, bright 2-bdrm. suite, covered swimming pool, sauna, guest rms., etc., plus 4½ acres of beautiful grounds to roam around. Priced to sell fast at $67,500. Owner has purchased so is very anxious to sell. Call HUGH YEREX 592-2407 or 479-8169.
WHYTE & GOWER
OAK BAY PROPERTIES LTD.
2227 Oak Bay Ave.

1 BLOCK FROM OAK BAY MARINA

Lovely 2-bedroom co-op apartment just listed. This fine unit has been painted throughout. Beautiful beach walks in the vicinity. The block is very small and well maintained. Two flights of stairs give it quick access to street level, no elevators to disturb the quiet and peace of this block.
ALBERT MATTEO 384-8001 or Res. 658-5057.
MARK MacKENZIE 388-5464 pager 448.
ROYAL TRUST

OPEN HOUSE
SAT., SUN 1:30 - 4

Only 3 of 7 Executive Townhouses left. 1600 sq. ft., 5 bdrms., 3 bathrms., fireplace in living rm., dining rm., sundeck off master and 2nd bdrm. Loads of storage space, eating area in kitchen. Excellent location at 1740 Knight Avenue off Richmond Rd. Asking from $58,900. Phone Builders, 479-8847, 478-4334.

QUADRA-HILLSIDE

Better than average Condominium? Here is one with F.P., beamed ceiling, ensuite bath, 2 large bedrooms, 1200 sq. ft. of living space. ONLY $47,900.
WALLY PETERSON
386-2911 477-7766
Homefinders, Wall & Redekop

ONLY $29,900

Lovely 1-bdrm. (end unit) condominium with balcony and high city views. Ideal for retired couple. New ML-NRS.
386-3231 Gerrit Kloofwyk 384-8075
Pager 481
BLOCK BROS. REALTY LTD.

258 CONDOMINIUMS and TOWNHOUSES

THE AFFORDABLE TOWNHOUSES
HARBOUR PARK

CORNER OF MONTREAL AND NIAGARA STREETS
$785
COMBINED INCOME
Qualifies for a 3-Bedroom 1100 SQ. FT. TOWN HOME
PAYMENTS AS LOW AS
$260 Per Mo.
(P.I.T. and Maintenance)
QUALIFIES FOR A.H.O.P.

- —Adjacent to public tennis courts and major park
- —Public school within 2 blocks
- —1 short block to waterfront

OPEN HOUSE
11 A.M. TO 6 P.M.
SAT., SUN., MON.
FOR FURTHER INFORMATION
SALES OFFICE 383-8911
BLOCK BROS. 477-1841
DAON

LUXURIOUS LIVING AT
PARKVIEW PLACE
928 Southgate St.
ACROSS FROM
Beacon Hill Park

"From the kitchen window to the wood burning fireplace, Parkview Place offers an extra high standard of quality and design for the more discriminating home buyer."

Open for viewing
10:30 A.M. TO 4:30 P.M.
OR CALL
386-6762
LANDMARK PROPERTIES LTD.

BICKERTON COURT
BEACON HILL PARK

We are privileged to offer for sale a superior 2-bedroom suite on a lower floor of this beautiful building, 27-foot living room, full dining room. Large cabinet kitchen, tiled bathroom and 2 twin-sized bedrooms. The amenities are second to none, 50-ft. indoor swimming pool. Party room, view room and promenande deck. Bickerton Court is undoubtedly one of the finest adult-oriented condominums in eastern Canada, don't miss this rare opportunity. Call:
JOHN JAMES
598-3321 (24 hrs.)
JACK MEARS OAK BAY REALTY LTD.

THE BUY OF THE WEEK TOWNHOUSE BELMONT AVE. BY STADACONA PARK

Just 1½ years young — Only seven of these homes were built to make them owner proud. With a professional gardener to maintain the property the year round. Automatic lighting from dusk to dawn in the covered parking area and around the property. It consists of 1½ baths, 2 bedrooms, L-shaped living and dining area with lovely raised hearth fireplace. Cabinet electric kitchen with stove and fridge (colored) and wired and plumbed for dishwasher. "And that's not all" Full basement with finished Rec. Rm or extra bedroom and Plumbed for washer and dryer — Reduced to $53,000.00. Quick possession — M.L.S. Call Frank Carr, Charman Pacific Realty Ltd. 385-9765.

OPEN HOUSE
SAT. 1:30-4:30
1233 MONTEREY

Eleven-year-old — 3-bedroom home. Excellent location. $96,000.
ART BEDFORD
592-2407 592-2090
WHYTE & GOWER
OAK BAY PROPERTIES LTD.
2227 Oak Bay Ave.

TOP FLOOR CORNER SUITE

In quiet, adult block, one of the better buys today, 2 bedrooms, appliances and drapes included. Wired for dishwasher. Must be seen to be appreciated. Well priced at $38,500. To view please call:
DEL HOEGI Bus. 386-7521 or Res. 382-0516 MLS.
BOORMAN INVESTMENT CO. LTD.
1111 GOVERNMENT STREET

CLARENCE HOUSE

FOR INSTANT VIEWING TELEPHONE THIS NUMBER: 383-9902
595-5171 WIN DOUGLAS 383-9902
Canada Trust

CASH FOR YOUR HOME

Investor will pay cash for any home, any area up to $50,000. Call: GLENN NICHOLLS. 598-7689 or 592-2431. Lansdowne Properties Ltd.

LUXURY CONDOMINIUM, TWO bedrooms, southeast exposure, major appliances, recreational facilities. Open weekends. $46,900. 318—1009 McKenzie Avenue. 477-1412, 479-9588.

258 CONDOMINIUMS and TOWNHOUSES

KNOWLES REALTY LTD.

THE "HILLSHIRE"

$29,900 - $39,750
1527 Hillside

Featuring 1 and 2 bedrooms, living room, dining room, kitchen W-W, coloured appliances, vanity bathroom, laundry facilities on 2 floors. Assigned parking. Visitors parking. Controlled front and back entrances. Games and hobby room.

CALL TODAY
384-8101

Open Mon. to Fri. 10-5 and Saturdays and Sundays 1:00-4:00.

OPEN HOUSE
565 LAREN RD.
SATURDAY-SUNDAY
APRIL 23 & 24
1:30 - 4:00

Presenting: An immaculate, well-kept 4-bedroom, McLaren Built Home on 75x120 ft. lot. Completely fenced, maturely treed backyard private 276 sq. ft. sundeck. Large bright kitchen with eating area and built-in dishwasher. Workshop in basement. For additional information call:
Kees or Kathryn Van Doesburg
384-8101 385-9921

OPEN HOUSE
Sat. April 23rd
101 - 1145 Hilda St.
$46,900

Location: FAIRFIELD On quiet, well established block within a few minutes walking distance from Fairfield centre and beach. Condominium; Builders Reeson and Pinch. 2 bedrooms, large master with ensuite, bright cheerful unit, many windows, ground floor covered parking. Building as a whole, well maintained and organized. Call Kees or Kathryn Van Doesburg, 385-9921 or 384-8101 MLS.

PACE Properties Ltd.
1640 Oak Bay Ave. 595-2413

PASSMORE PLACE

Just a few minutes from downtown — ideal for the family and as modern as tomorrow!
The use of the recreation centre, heated swimming pool and toddler's pool are all included for the owners of this prime 3 bedroom, 2 bathroom townhouse.
Well designed with the bedrooms, upstairs, private patio and nice lawns. This is a prime townhouse in an excellent development. Handy for Spectrum and Colquitz. Owner says sell at $51,000. New MLS. Yes. — low down payment can handle.

BEACON HILL PARK

Possibly the finest two bedroom view condominium in the area.
This luxury top floor end suite of approximately 1380 sq. ft. with two balconies and spectacular views of the city, is only half a block to the park and the bus.
This two bedroom suite features a huge master bedroom and two full bathrooms, one with shower stall.
A bright and beautiful home with QUALITY and will appeal to those seeking an adult orientated building which is quiet and well managed.
New MLS, $64,900 with clear title.
Owners' agent:
BRIAN HIGGINS
595-2413 Res: 658-8402

JACK MEARS
OAK BAY REALTY LTD.
Member
Relocation Services Canada
2154 OAK BAY 598-3321

NOW SELLING
924 COOK STREET
OPEN 1:30 to 4:30 (except Sun.)
Strata title homes that are different because of:
—Daylight kitchens
—Unique floor plans
—Only $39,900 to $45,500
B.E. Jeffery 598-3321 or 477-4250

SOMETHING SPECIAL
1019 McCLURE
OPEN DAILY (EXCEPT SUN.)
2:00 to 4:00
—Special 2-bedroom corner suites.
—Only 4 per floor (includes large one-bedroom suite)
—Each suite individually color co-ordinated.
—Dishwasher, garburator, range, fridge included.
—1½ baths.
—Ensuite, laundry plumbing.
—Quiet tree lined street.
—Handy walking to downtown and parks.
—Fireplaces.
PRICES FROM $43,000

$29,000

Why rent when you can own this 1-bedroom suite, located in the Mt. Tolmie, University area. Amenities include pool, sauna, swirl pool, games room, and hobby room. Close to bus routes. This is an excellent opportunity so don't delay. Phone now:
TED HOBBS
477-4043 (Res.)
Seaboard Properties Ltd.
479-7138
MLS

Gorgeous Views
Spencer Castle
Phase II

Enjoy all the amenities of the Castle. This large 2-bedroom 2 bathroom suite is immaculate — the decor so exquisite. The view infinite and everlasting. Underground parking. If you are looking for the ultimate this is it! Make your offer on $71,500.
385-2458 Gladyce McLure 477-5665
Byron Price & Assoc. Ltd.

NEWSTEAD REALTY LTD.
1637 FORT ST

SEA VIEW
JAMES BAY
Two-year-old 1-bedroom condominium. Spacious floor plan. Washer and drier ensuite. Stove, fridge, dishwasher and garborator included. Quality construction. Asking $41,500. Call
MARY JAMES
598-5166 598-4376

2-BEDROOM CONDOMINIUM within 3 blocks of shops. Quiet street. Kitchen has stove, fridge, dishwasher and room for a breakfast table. Tastefully decorated. Vendor has been transferred $42,500. MLS HELEN JONES 595-7913 or Swinerton Stewart Clark Ltd. 385-2481.

258 CONDOMINIUMS and TOWNHOUSES

ADMIRALS

Harbor View Townhouses
933 ADMIRALS ROAD,
ESQUIMALT
(Parklands Area)

5-YEAR WARRANTY

OPEN DAILY
1:30-3:30
SAT. & Sun.
1:00-4:00

PRICE RANGE:
Phase 1 — All duplex units, REDUCED TO $53,900-$55,900
Phase 2 — Fantastic UNOBSTRUCTED SEAVIEWS.
—$63,500-$69,000
—2 and 3 bdrms (smallest master 12x16)
—Fireplaces
—2 and 3 sundecks.
—Screened patios
—Carports, lots of extra parking
—Rustic cedar and stucco exteriors
—Completely landscaped, TREES, TREES
—Model Home (by Standard Furniture)
Victoria Realty Ltd.
386-3585

SPENCER CASTLE

Danzo and Franco Holdings Limited

Cordially Invites You to View

The Third and Final Phase of SPENCER CASTLE
2930 Cook Street

Weekdays 1-5 p.m. 384-4013 or Weekends, By Appointment
386-3816

REALSPAN PROPERTIES LTD.
1031 VANCOUVER ST. 388-6454

NEW
ARBOR GLEN
605 COOK ST.
THE "JUST RIGHT" CONDOMINIUM HOMES

JUST "drop in" and view these lovely 2-bedroom units priced from $36,000 to $38,500.
OR
Two-bedroom with den from $39,000 to $40,500.

Take advantage of the low interest rate under the A.H.O.P. program of JUST 8% and with JUST 5% down payment.

OPEN TO VIEW DAILY
INCLDING SUNDAY
1:00—4:00
For private viewing call DOUG MENZIES or LAURIE COMO at 388-6454.

RIM ROBERTS INVESTMENTS & MANAGEMENT LTD
702-1175 DOUGLAS 388-6691

FERNHILL PLACE
VALUE
Discover value at 614 Fernhill Place. Privacy, security, investment value await you.
All Two Bedrooms
OPEN DAILY
JOE MANTON 382-5211

EXECUTIVE CONDOMINIUM

This deluxe ground-floor unit features large master bedroom 2-pce. ensuite, walk-in closet, plus handy den or office, 2 patios with easy access to the garden. Accommodation provides large in-door swimming pool, swirl pool, sauna, exercise room, library, 2 lounges, games room, tennis court. Priced for immediate sale at $41,500. MLS.
385-7721 Dale Briggs 592-3978
GARDNER REALTY LTD.

THE BEST CONDO IN VICTORIA

Yes probably the best 2-bedroom condominium in the city. Concrete building with many special fire features. Clarence House also includes sauna, indoor pool, whirl pool, and under cover parking. This home is on the 8th floor with unobstructed views of the ocean and Beacon Hill Park. Rotisserie self-cleaning oven, side by side refrigerator, dishwasher, 2 bathrooms and all of this in a spacious 1250 sq. ft. Private viewing only. Call:
595-5171 SPENCER LEE 477-3593
Canada Trust

3 BDRMS.
JAMES BAY
2 full baths, 3 appliances, some waterview. Basements and lots of storage. Prices from $46,900. Try a low down payment or any trade.
Terry Smollett
386-3494 (24 hrs.)

CONCRETE BUILDING
Walk downtown from this super one bedroom suite. Low monthly assessment includes heat. Asking price of $32,900. Call to view anytime.
BERNEIDA TAYLOR
477-0191 382-9485
The Royal Trust Company

MAKE AN OFFER
3 bedrooms, 1½ baths, spacious bright townhouse with basement. Swimming pool, rec. centre, near all schools, bus. $47,950. View any time. The Netzels, 479-9450.

258 CONDOMINIUMS and TOWNHOUSES

the Permanent
1125 DOUGLAS ST. and
3647 SHELBOURNE ST.

ROCKLAND SQUARE
OPEN SAT. 1:30-4:00
949 PEMBERTON RD.
Best townhouse value in Victoria. Vendors have reduced prices below cost. Check and compare these 2-storey executive family townhouses in a most convenient area. Providing 3 bdrms., 2½ baths, fireplaces, 7 top line appliances, some full bsmt. units plus many, many superior features. All offers considered on low pricing from $88,000. ML. Prview by calling: HERB McDANNOLD 595-1177, GLEN McDANNOLD 595-6488, OFFICE 382-9191.

"THE SAVOY"
NOW IS THE TIME!
A prestige 2-bdrm. unit at an affordable price in a quality building. 1342 sq. ft., 1½ baths, southern exposure, 2 balconies, 3 appliances. Reduced to $58,000. ML. GLEN McDANNOLD 595-6488, HERB McDANNOLD 595-1177, OFFICE 382-9191.

CANADA PERMANENT TRUST COMPANY

GROUND FLOOR CONDO
(Offers on $42,000)
Vendor has already moved to Vancouver and desperate! Exceptionally maintained 1-year-old building, 17 of 20 suites sold and occupied. 10 min. walking to Downtown. 2 bdrms, 2 full baths. It costs nothing to give it your inspection.
DOUG MENZIES
388-6454 479-6256

ROYAL WOODS
1005-1009 McKENZIE
I Live There
Where else is there such an amount of amenities as Royal Woods. Swimming year around with sauna, swirl pool and exercise room all in the same area. have suites from PENTHOUSE to STUDIO 1-BDRM. All offers will be considered. To view call:
LAURIE COMO
388-6454 479-1179
OR BUZZ 215 WINDSOR BLDG.

ORCHARD HOUSE
1 block from Beacon Hill Park. This 2 bdrm, 1 bath corner suite must be sodl. Owner says let it go for $43,900, appliances included. For your entertainment there is a swimming and swirl pool, sauna, bowling green, 18 hole putting course. workshop, etc. MLS to view call:
LAURIE COMO
388-6454 479-117
REALSPAN PROPERTIES LTD.

WHITTOME'S
1111 BLANSHARD 388-4271

OPEN TO VIEW
SAT. 1:30 - 4:00
NO. 10-4058 CORNERS PL.
Turn off Quadra to end of Kenneth St. Attractive 3 bedrooms, 1½ bath townhouse situated in a quiet location offering a super play area for children. Come see it for yourself. Priced at $49,500.
W. MICHAELS 388-4271
J. H. WHITTOME CO., LTD.

OPEN HOUSE

SATURDAY 1:30-4
2290 TRYON RD.
Curteis Point area waterview 2.3 acres fir trees, lawn, close to marina, excellent 3 or 4 bedroom bi-level 2 bathrooms, 2 fireplaces, recreational room, large utility attractive home in beautiful setting, municipal water, ciews, space and seclusion. MLS $99,900.

SATURDAY 1:30-4
2263 FROST AVE.
Spacious 4 bedroom bi-level with recreation room and studio, south Sidney 600' from Bazan Bay choice garden lot adjoining park area $68,500.

SUNDAY 1:30-4
9256 BALSAM RD.
Splendid water view ½ acre 3-bedroom and den, 1½ bathrooms, recreation room, parkland setting, low traffic area (McTavish to East Saanich to Dickson) walk to new recreation centre. MLS $72,500.
Jim Jones 656-4597
Jack Fetherston 652-2269
CAPITAL REGION AGENCIES
656-3951

MUST SELL

"THE SAVOY"
LUXURY
PENTHOUSE
Fireplace, 2 Bdrms., 2½ baths.
PANORAMIC OCEAN VIEWS
Asking $89,900
MILDRED STAPELLS
384-8075, Pager 506 or 384-8124
PEMBERTON, HOLMES LTD.
1000 Government Street

NEW LISTING
2 BR. CORNER SUITE
"NORTHPORT"
Locaed at the corner of Mortimer and Shelbourne this suite is very well cared for. Many facilities including a sauna. Harvest Gold appliances including a combination deluxe Amana fridge-bottom freezer. Realistically priced as it is vacant at just $38,500. MLS.
View with JOHN MORRY 592-9770 or JOYCE MILLER 479-9471 or 388-5464, Pager 412. Royal Trust, 384-8001.

OPPORTUNITY
SPENCER CASTLE
Due to owner leaving Canada $5,000 reduction on their luxury 2 bedroom, 2 bathroom condominium. Floor level suite with spacious private patio, private side entrance. All appliances including wasner and dryer. Luxurious carpeting and quality draperies. Heated indoor swimming pool. Sauna. Recreation facilities plus guest accommodation. Price $71,900. To view phone
C. H. HOLLAND REAL ESTATE
620 VIEW 592-9784 or 386-1616

GREAT PLACE
TO RAISE YOUR KIDS
This immaculate 3-bdrm home offers it all. Just a great place for kids, pets. There's a rec centre, swimming. Close to schools. Quiet roads. It's in Passmore Place. All for only $42,500. Let's talk financing.
595-5171 TED BROWNE 658-8412
595-5171 JACK GRANT 477-8172
Canada Trust

ROYAL WOODS
BARGAIN
This unique studio 1-bedroom condominium has it all. W-W, dishwasher, pool, sauna, billiards, tennis. A great location at a great price of only $33,900. Westgate Realty. To view call Dave Ranson, 479-4997 or Jim Ranson 479-5910.

$22,900
One bedroom condominium in excellent condition. Close to town, shopping, etc. On 3rd floor with elevator. MLS 23758
386-6796 EVAN WILLIAMS 479-8049
386-6796 LEO PIGERT 598-1975
WESTMONT REALTY LTD.
920 Hillside 386-6796

FAIRFIELD
Lovely two-bedroom suite in a quiet area near shops and bus. Try your best offer on asking price of $43,900. MLS. Call BILL JENSEN or ALMER OLSON, 384-8001 ROYAL TRUST.

FROM OWNER UP TO $70,000 cash. Three bedrooms — large lot — fireplace — East Victoria — Saanich area — view if possible — no dealers. Full particulars to Victoria Press Box 865.

258 CONDOMINIUMS and TOWNHOUSES

david burr LTD.
655 FORT ST. 384-9335

OPEN HOUSE
No. 304-1050 PARK BLVD.
(CORNER OF COOK)
SAT. 2-4:30
3rd floor, spacious 2-bedroom, 1½ bath condominium, Large protected sundeck, controlled underground parking, games room and workshop are just a few of the amenities of this attractive suite, situated in an extremely desirable location overlooking the park. Asking
$56,900
DON or MADGE ROBBINS
384-9335 384-9072

Green Acres
HENDERSON REALTY LTD.
385-9741 (Anytime)

POOLEY PLACE
(END LAMPSON OFF MUNROE)
OPEN
SAT. & SUN.
1 - 4 P.M.
$57,500
New three bedroom semi-detached homes. Over 1300 sq. ft. of living area. Lots of appeal with cedar and brick exterior. Large living room with brick fireplace, and formal separate dining room. Fully landscaped, plus parking for two cars. Only 1 block from ocean and boat ramp. Excellent financing available.
FRED G. CARVER
595-8664 385-9741

FARMER
INVESTMENTS & REALTY LTD.
825 BAY STREET 382-2134

$31,900
Bright and cheerful 1-bedroom suite with southeast exposure. Attractively decorated and only 6 months old. Quiet, 14-suite building located upper Fort area — close to shopping, busline and park. Space for washer-dryer in suite. Low monthly maintenance charges. Call today to view this home that is being sold as part of an estate.
382-2134 TOM SLEMKO 477-1277

1149 ROCKLAND
The Chateauneuf offers 2-bedrooms, 2 full baths, underground parking and a convenient location. Open to view most days from 1:30-4:00 p.m. Call 382-2134 for an appointment.

YOU'RE INVITED
TO VIEW
30 Community
Homes
—exceptional designs.
—skylights.
—fireplaces.
—sweeping sea views.
—indirect kitchen lighting.

Westport
Near the corner of Esquimalt and Lampson
Agents: Royal Trust
Gerry Davis 592-6961
Stan Sage 384-4347

SAVOY CONDO
CONCRETE and STEEL
$45,000
This 1 BR and den is perfect for starter or retirement. Dishwasher, fridge and stove inclu. Big LR and BR with quality carpeting. Lounge and sauna with swirlpool. Hot water heating incl. in assess fee. All offers considered. To view call SHANE BEFURT, 385-3664 or 386-6164 anytime.

3 Br TOWNHOUSE
$44,900
Good starter with low down payment. 2 baths, nice entrance hall. LR and DR combined. Laundry off kitchen, washer, dryer, fridge, stove inclu. To view quickly call SHANE BEFURT, 386-3654 or 386-6164 anytime.

ROCKLAND MANSION

Newly converted to luxury suites. One of Victoria's finest homes will be ready for occupancy May 1. Six superb apartments, some with sweeping views, all with private entrances, and all the amenities expected in a residence in this exclusive area. Purchasers at this stage have the opportunity to select carpeting, lighting fixtures and decor to their own taste. For preview showing contact:
BOB ELLIS
NORTHERN PACIFIC REALTY LTD.
479-1687 or 598-7262

404-2100 GRANITE
OAK BAY
CONDOMINIUM
OPEN HOUSE
2-4 P.M.
ALL WEEK
Large one bedroom, 1 block to Oak Bay and Civic Centre. Southern exposure. Open to reasonable offers on asking price of $35,900.
RUTH or BEN BENNETT
592-6257 595-5131
CANADA TRUST, OAK BAY

$37,900
FAIRFIELD AREA
2-bedroom condominium in small block. Corner suite with southern exposure. Nicely treed, quiet area close to everything. For further information, please call
GALE CHRISTENSON
477-0191 477-7047
The Royal Trust Company

JOFFRE MANOR
1121 ESQUIMALT RD.
One, two and three bedrooms, $31,200 to $45,900. Next door to Municipal facilities and shopping. Featuring large workshop and rec. room.
OPEN TO VIEW DAILY 1:30-6:30
CLARE BROCK in attendance.
Phone 388-9662 or 598-3321.
Jack Mears Oak Bay Realty Ltd.

ORCHARD HOUSE
647 MICHIGAN
JAMES BAY
Financed to 90%. 1-B.R. from $28,000. 2-B.R. (corner), $46,000. Studios from $26,100. Very few left. Shown by appointment. Please phone manager, 382-4650.

FAIRFIELD $33,000
Dream large 1 bedroom suite in new block. Handy to Cook Street shopping and City Centre. Terms easily arranged.
BOWDEN REALTY 383-5524

258 CONDOMINIUMS and TOWNHOUSES

A. E. LePAGE
WESTERN LTD - REALTOR
1391 HILLSIDE
386-6331

DOUGLAS HILL
COBBLE HILL
OFF ISLAND HYW
ON COWICHAN BAY RD.

1. BEAUTIFUL MOUNTAIN, VALLEY AND WATER VIEWS
Cosy sunken living room with floor to ceiling fireplace, sliding doors off separate dining room to sundeck, attractive kitchen with breakfast bar, well oven, counter top stove and dishwasher. 3 bedrooms, one with 4 pc. en-suite, large entrance hall. Basement has large family room off patio with brick fireplace, raised circular hearth. Also 4th bedroom. Landscaped and on community water.
2. 2230 SQ. FT.
BOTH LEVELS
—3 bedrooms, 3 baths.
—large family room.
—separate dining room.
—kitchen with eating area.
—large pantry off kitchen.
—2 fireplaces.
—asking $71,000.
For further information call:
386-6331 ERIC FRAZER 743-9155
(DOUGLAS HILL)

P.R.B
P. R. BROWN
AND SONS LTD.
"The People to See"

UNIVERSITY PARK
TERRACE
Reduced ($44,500 to $39,950) 1870 McKenzie. Deluxe 2 BR condominium, 2nd floor sunny W. side near the back. 3 glass doors to large sundeck. Includes 5 appliances and sun drapes. Drive-in parking, swirlpool, sauna, billiards and more! Alberta owner wants action!
ROY ANDERSON
385-3435 Res. 477-5057

OAK BAY TOWERS
$39,000 1400 Newport
Prime location near marina, park and beach. Bright clean 1-BR condominium, top floor. Fantastic grounds like a park. A pleasure to show. Immed. possession.
ROY ANDERSON
385-3435 Res. 477-5057

OPEN
SATURDAY
1-4 P.M.
1264 RYAN
(OFF MT. STEPHEN)
ONLY ONE LEFT
3 BEDROOMS
3 BATHROOMS
4 APPLIANCES
FIREPLACE
BACK GARDEN
$54,900
JOHN PLATT
386-7521 or 383-2700

Fairfield
Reduced $5,000, this 2-bedroom condominium home is now offered for immediate sale at well below its market value. 1½ bathrooms, L-shaped DR and LR surrounded by glorious flowering shrubs, step-saver kitchen includes 4 appliances, it's newly decorated thruout in the finest of taste and the expertly managed building is adult oriented, allows small pets and offers a rooftop garden with sweeping Fairfield views. Call:
RICK KALLSTROM
595-5171 386-0751
Canada Trust

$52,900
Desirable Gordon Head "family" home. 3 bedrms, 1½ bathrms and full bsmt. Facilities include pool and sauna. Close to schools and sports centres. Excellent value at only $52,900. MLS. Please call:
EILEEN MILLS
477-7291 (Bus.) 477-7050 (Res.)
D. F. H. REAL ESTATE LTD.

OAK BAY
1-Bedrm. condominium, ready to move in! Bright, pleasant and in a quiet building minutes from the village. Offers on $31,500. Immediate possession. MLS.
Cliff Halayko
477-7291 (Bus.) 479-8390 (Res.)
D. F. H. REAL ESTATE LTD.

3 BDRM $48,900
ORCHARD HILL
1½ bath, full bsmt townhouse. Park playground, swim pool. Offers. MLS. Call:
595-5171 THE ZIEGLERS 592-1768
384-8075 Pager 503 or 310
Canada Trust

1 BDRM SEAVIEW
Condominium apt. in well maintained Faircliffe Manor. Bdrm 12x15. Dining rm. $41,000 M.L. 23072. Call:
592-1768 THE ZIEGLERS 595-5171
384-8075 Pager 503 Or 310
Canada Trust

OWNER MOVED, MUST SELL
New three bedroom townhouse. 5 units only. Lovely quiet residential area, great neighbours. Drive by 1018 Falmouth Road. 595-4051.

$48,500
Jubilee area. Full basement townhouse, three bedrooms, 1½ baths, rec room. Owner must sell. Worth viewing, 595-5273.

1-BEDROOM SUITE FOR SALE, 1680 Poplar St. Pool, sauna. $30,000. 10 per cent mortgage. 477-0601.

1 and 2-bedroopm condominium apartments and townhouses in new condition, on seafrontage, Sooke area. 2 months free rent, on 1-year contract, rent reasonable. Call Mr. Slack at 642-4186.

BEACON HILL
Attractive, 1 bdrm. condominium, by owner, $30,500. Phone 385-4875.

$24,000
Top floor 1-bedroom condominium — Esquimalt. Like new, will rent to own. 383-9218.

1-BEDROOM CONDOMINIUM, Oak Bay, immaculate condition. View of the water. Fourth floor. 598-7531.

RENT TO OWN, OR JUST RENT, beautifully appointed 2-bedroom condominium. 388-5043 or 658-5567

265 HOUSES WANTED TO BUY

NEWSTEAD REALTY LTD.
1637 FORT ST

SAANICH
Home suitable for music studio in finished basement, with private entrance. Up to $75,000 cash. Call Staneland Johnson, 384-0994 or 598-5166. Newstead Realty Ltd.

THINKING OF SELLING YOUR HOME?
CALL us today and have one of our exp. Real Estate representatives give you a true estimate of the present market value of your home
NO COST — NO OBLIGATION
JUST CALL
386-6164
CASTLE PROPERTIES LTD.
2541 EMPIRE STREET

PRIVATE
Wanted, older 2- or 3-bedroom home. Will purchase for cash. 479-2209.

265 HOUSES WANTED TO BUY

National Trust
SINCE 1898

MUST BE FAIRFIELD
FAIRFIELD
For out of town purchasers, 2 bdrms. — well maintained up to $69,000.
TOLMIE AREA
No step, 2-bdrm. home with good garden soil up to $55,000 for retired couple.
SOUTH OAK BAY
Antique dealer wants home in immaculate condition. Good landscapping. Cash to $75,000.
WITHIN 4 MILES
of downtown. 2 bedr. starter home required for newlyweds. Maximum price $49,000.
IF YOU CAN HELP
CALL
LEE WROBEL 388-6275 Pager 654
RANDY SMALL 388-6275 Pager 395
National Trust Co.

WANTED
FOR CASH
LANGFORD, COLWOOD,
VIEW ROYAL
2-bedroom home on large lot up to $45,000.00. Decision given within 2 days. Please call:
DEL HOEGI Bus. 386-7521 or Res. 383-0516.
BOORMAN INVESTMENT CO. LTD.
1111 GOVERNMENT STREET

WE WILL BUY
FOR CASH
If your home is suitable for rental and will show a return call the sales supervisor for a quick decision.
386-2911 or 386-2912
Wall and Redekop Realty

SINGLE LADY
Requires a sturdy 2 or 3 bdrm. home with or without a bsmt. preferably on a quiet street close in. Will pay up to $50,000 CASH. Call CHRIS GREIG 386-6164 or 478-5953. CASTLE PROPERTIES LTD.

LOCAL NURSE
and family require a 2 or 3-bedroom home in the greater Victoria area. Will pay up to $55,000 CASH. Call CHRIS GREIG 386-6164 or 478-5053. CASTLE PROPERTIES LTD.

OAK BAY
Have purchaser looking for 2 or 3-bedroom home in $60,000-$70,000 range. Possession July. Please phone:
477-0191 JIM DONELLY 652-2228
The Royal Trust Company

WANTED, OLDER HOME, ANY condition, will pay cash. Phone 652-1562 anytime.

268 LISTINGS WANTED

Charman Pacific Realty Ltd.
608 Broughton Street

INDEPENDENT LISTING SERVICE
Sell your house for as low as $99.00.
VELOX INVESTMENTS LTD.
388-4942 — 595-4482

270 EXCHANGE REAL ESTATE

Western HOMES Ltd.
1037 Cloverdale Ave. 386-3494

We have a selection of homes and suites which can be traded for either revenue property, land or commercial and development properties. If you have trading in mind call Terry Smollett at Western Homes Ltd., 384-3494 (24 hrs.).

ARDMORE, 4-BEDRMS, 3 BATHS, split level, large sunken living room, separate dining room, large kitchen with nook, 2 sundecks, double garage, finished rec room, utility room, etc. Many more extras, on .6 of an acre. Near sea, airport, ferries and golf course. Offers on $92,500. Will accept smaller Victoria house or lot for trade. For further details phone owner, 656-1884.

EXCHANGE
REAL ESTATE
7 acres, 1200' highway frontage, just South of Duncan. Flat, partially cleared with a good 3-bedroom basement home. Will trade on any land, revenue or residential property in Victoria area. GLENN NICHOLLS 598-7689 or 592-2431, Lansdowne Properties Ltd.

FANTASTIC
2 bedroom view suite on DALLAS ROAD. What have you to exchange?
MARGUERITE HOBBS
388-4455 477-4043
CENTURY 21 J. D. BOSDET LTD.

TRADE EQUITY IN BUDGET priced 3 bedroom home near Glanford School. Take smaller home or cash, car mortgage or what have you down?
BOWDEN REALTY, 383-5524

TRADE $40,000 EQUITY IN FIVE bedroom executive home for quality residential lot or small acreage. 385-2327 days, or 477-0038 eves.

271 LOTS FOR SALE

Cordova Bay Ridge
Alvarado Terr.
Beautifully treed lot of over 11,500 sq. ft. in a choice, well-developed area amongst expensive homes on a quiet, paved and curbed street. Asking price $39,000.
BILL BATES
477-7291 (Bus.) 592-4077 (Res.)
D. F. H. REAL ESTATE LTD.

ALMOST A HALF ACRE
Just $16,900, located within easy walking of Shawnigan Lake, shops, laundromat and beauty parlor. Less than 5 minutes' drive to the arena. A great place to build your home for summer fun or year round living. Try $3,500 down.
Raym H. Forbes, Pat Forbes
477-1841 477-1781
Pager 207—388-5464
Block Bros. Realty Ltd.

INTERESTING AND DIFFERENT!
Lot on Westwind Dr. Offers you tranquility and a trout stream in a treed cul-de-sac of superior homes only 15 mins. from downtown. Suit your extra special plans. Asking $40,000.
JOAN BAXTER
NATIONAL TRUST CO.

FERNWOOD AREA
Corner of Denman and Sayward—R2 zoned but large enough for single family residence. MLS 23986 Only:
$25,000
MICHAEL BURR
david burr ltd.
655 Fort St. 384-9335, 598-2079

LEVEL BUILDING LOT ON NO-thru street off Blenkinsop near Cedar Hill X Rd. Very quiet, convenient area. $28,900. Exclusive with:
STAN JAMES
595-2951 OFF. RES. 592-3740
National Trust Company

SOOKE
Choice large lot, 90x162' overlooking scenic Sooke Harbour, has hydro, water and cablevision. Convenient to public wharfs. By owner, 477-3917 or 642-3596.

SHAWNIGAN LAKE
Only 2 lots left, side by side, 83x215 ft. each, nicely treed, perc tested, on blacktop, walking distance to school and stores, $15,500 each. Phone 382-3208 or 743-9754.

SEAVIEWS — WILLIS POINT
Build your home in the country and move in this summer. All permits approved on this wooded ¾-acre overlooking Brentwood Bay, $31,900 by owner, 658-8787.

FOR SALE BY OWNER
Three large treed lots on Seawood Terrace. 477-2075.

271 LOTS FOR SALE

DEAN PARK

VICTORIA'S most beautiful new residential development is ready for your inspection.

SET on a picturesque mountainside, adjoining John Dean Park, and overlooking Gulf waters, these lovely view lots have full underground sewers and services.

THIS superb development by Park Pacific is comparable with Vancouver's most famous Land Development — British Properties.

ALL lots are one third of an acre, priced from $32,500.

ENTER off East Saanich Road between McTavish and Dean Park Rds.

Salesman on duty every day 11 a.m. to 5 p.m.
FOR further information, and special appointments to view, call—

SALES OFFICE
656-7041
OR
MURRAY LAWSON
479-8813
Park Pacific Investments 383-4124

Park Pacific

PRICE SLASH! ARDMORE ACRE!

Out of town owners say sell! Prime, treed, gentle slope West Saanich Rd. lot, near golf, beach and ocean sciences. Reduced by $10,000!! Call Dick Batey, 592-4607 or KER & STEPHENSON LIMITED, 680 Broughton Street, 385-3411.

Reduced!
Out-of-town vendor wants action on .55 acre view lot at Willis Point. Super building site, good well and driveway in. Asking $23,900. MLS 22370.
John West
388-6424
BAYSHORE REALTY LTD.
1006 FORT STREET

CENTRAL SAANICH
.78 ACRE agriculture zone. View of valley, ocean and mountains. $38,000.
AND
Gordon Head 65' lot. Nicely treed. — $27,000.
WALLY PETERSON,
477-7766
ADELINE NICHOL, 477-8562
Wall & Redekop — 386-2911

No Cost Financing
High location on Torquay Drive and Tampico Place, 9 lots some treed. Reduced to $29,900 and we can provide no cost interim financing.
RICK KALLSTROM
595-5171 386-0751
595-5171 DENNIS DALE 384-1566
Canada Trust

OVER TWO ACRES!
Plan to build now or later! Here is your chance to realize your dreams by purchasing this lovely, nicely treed property. City water and hydro available. Drive way already roughed in. Asking $36,900. Please cal,
477-0191 KNUD SCHWER 478-8203
The Royal Trust Company

SHAWNIGAN LAKE
CHOICE HOMESITES
2 nicely wooded parcels of over ½ acre each (90x260 approx.) offering seclusion and privacy. One has recently drilled well. Reasonably priced at $13,500 and $16,000.
S. W. Anderson Ltd.
384-4833 Res. 385-0279

1¼ ACRE
SEAVIEW
Located 4½ miles beyond Sooke on West Coast Rd. Area of good homes. 125' on road and has piped water. Contact BILL KOZAK 386-6164 res. 385-0035. CASTLE PROPERTIES LTD.

APPROX. ⅓ ACRE
Fully serviced, backing onto beautiful Butchart Gardens. Off quiet, no-thru road. Fairly level. Some trees. Good value at $27,900. MLS.
652-1141 TOM EVANS 652-2620
SEABOARD PROPERTIES LTD.

CHOICE LOTS
next to university in the new Dawnview Subdivision. Some are treed with sea glimpses. For more information and viewing call:
386-6796 ARNOLD MARR 477-6233
WESTMONT REALTY LTD.
920 Hillside 386-6796

$500 DOWN
Will buy a lot in a beautifully developed subdivision in Brentwood. Good terms may be arranged with vendor. All lots fully underground serviced, near shops and schools, by owner. Reduced to $26,900. Call 595-6319.

SUPERB SEA VIEWS
SOUTH OAK BAY
Lot high on a hill of exclusive homes, with panoramic views of the sea and Olympics. $58,000.
TED WALFORD 477-1841
BLOCK BROS. REALTY LTD.

5 ACRE PARCELS
IN SAANICH. GREAT POTENTIAL READY TO BUILD ON!!
Please phone 479-2150
or 479-9486
COASTLAND ESTATES

Rural Subdivision
Choice lots in a treed area in Sooke. Ranging from 10,000 to 15,000 sq. ft. Priced from $18,500, easy terms available.
386-7771 PETER MASON 477-9318
MOODY AND MASON REALTY

LOTS

Building lots for sale in two locations in Gordon Head area. Mrs. Pat Saulnier, Kasapi Const. Co. at 386-6191 or 384-2197.

BEAUTIFUL FULL ½ ACRE SERviced lot. 2531 Meadowland Rd., Central Saanich. MLS 22885. Asking $40,000. Howard Tomlin, 477-1327. Henderson Realty Ltd., 385-9741.

CROFTON
½ acre, serviced waterview property. Chilco and Osborne Bay Road, cleared $14,500. 658-8020.

SIDNEY
Serviced lot, 55x100. Ocean view, 3 blocks to town, 2 blocks to beach, Private sale, $27,000. or offers. 656-4309.

ON QUIET CUL-DE-SAC, LARGE view lot. Close to Recreation Centre — Schools — Good shopping area. Bus close by. Phone 477-9782.

BY OWNER 17,000 SQ. FT. LANE lot with glimpses of sea on Montford Crescent, Gordon Head. 477-4265.

THIS ½ ACRE LOT NEAR EXperimental Farm should not be missed, excellent value, at only $33,000. 652-1786.

BUILDING LOT
High Quadra, 73' x 120', among new homes. Price $28,500. Otto Leesment. 382-8937.

PRIVATE SALE — READY TO build on lot. Sub division in Sooke. Daytime 384-7913, evenings 383-3205.

½ ACRE LOT, CENTRAL SAANich, serviced, some trees, distant seaviews. $39,000. 479-4508, 479-5024.

TOWNHOUSE, ZONED LOT, 100'x120' $39,000. 382-8613 or 656-2185.

271 LOTS FOR SALE

WHITTOME'S
1111 BLANSHARD 388-4271

2.91 AC — $35,000
180 degree of fabulous sea view from this 2.91 acres, overlooking Juan de Fuca Strait. Water and hydro at property line. Priced at only $35,000 it has to be today's best buy. Plot plan and more information from:
"ARMY" ARMSTRONG
388-4271 479-2855

BRENTWOOD BAY
— LOTS —
Choose now! Only a few fully-serviced homesites left, with trees and seaviews. Quiet cul-de-sac, paved rd., curbs, underground hydro and phone, sewered, storm drains. Offers and terms considered.
AL VICKERS
652-1141 652-2257
SEABOARD PROPERTIES LTD.

TWO ONLY

Lovely lots on BROUSSON DRIVE, off Torquay Dr. at Gordon Head. Treed, interesting views, all utilities including underground wiring and street lighting. Approx. 7200 sq. ft. each. Excellent value at $32,000 each. Exclusive listing. Call MR. GREENE, 384-8124 or 385-0795.
PEMBERTON, HOLMES LTD.,
1000 Government Street.

NORTH SAANICH
¾-acre lot on quiet country road. Sunny and level. Mountain views. New well with 7-gallon per minute on test. Asking $34,000. MLS 23901.
656-3924 MAJOR LACE 656-2438
MONTREAL TRUST

2 LOTS, ON LUCAS, 60X140, WILL build to suit or sell, $34,900. 478-2369.

SOOKE — PARTIALLY TREED spacious properties, 2 to 3 acres. 642-5508.

CITY LOT NEXT TO 1330 LANG St. $35,000. For particulars 384-6418.

273 PROPERTY FOR SALE

APT. OR CONDO. SITES. THESE are two of the very few, if any R3 zoned, vacant, cleared, sites available in Fairfield.

Spectacular views from the site of the old Alkazar Mansion, corner Fairfield at Linden, 17,400 sq. ft., $312,000.

1031 Burdett through to McClure. 29,240 sq. ft. $385,000.

Telephone afternoon 385-5534, evenings 592-3162.

APPROX. 40 ACRES, SUBdividable 5 acre lots. Salt Spring Island with considerable waterfront facing south. Price $135,000. Phone 592-3920 or 386-6552, F. C. Hully, Real Estate.

42 ACRES WITH 542 FEET frontage on small lake. South facing, private, partly cleared. Serviced by two roads. Texada Island. Miss Ginsberk, 3841 Hobbs Street, Victoria.

CANADIAN COUNTRY PROPERties. Our 62nd Year. Free Catalogue. Tax Sale Service, Suite 404-VC, 85 Bloor Street East, Toronto, Ontario M4W 1B5.

274 PROPERTY WANTED

WANTED
RESIDENTIAL
DEVELOPMENT
ACREAGE
(2 ACRES OR MORE)
IN THE GREATER VICTORIA AREA. TO HAVE YOUR LAND CONSIDERED FOR PURCHASE SEND LEGAL MAP, ASKING PRICE, ETC. TO ENGINEERED HOMES LTD. C-O 120-8645 FORT ST., VICTORIA, B.C.

PROPERTY WANTED, EXchange luxury 34' boat valued $38,000. 598-7992.

280 ACREAGE FOR SALE and WANTED

HIDEAWAY
HOMESITES
10 ACRES — $49,000
Easter lilies, shooting stars and other wild flowers dot the hillside on this lovely, secluded, 10 acres in the Highlands. Partly cleared with many tall trees. New MLS.
2 ACRES — $30,000
Rocky with a very secluded building site. Water and Hydro at road. Metchosin. MLS. Try your offer.
JO MARILYN
478-2563 478-2482
388-6275 Pager 769 386-2911
Homefinders, Wall & Redekop

HORSE
COUNTRY
5 ACRES
It's flat, cleared and fenced except for front. Well is in. Only $59,900.
15 ACRES
Farm, raise horses, enjoy country living. Close-in. $150,000.
Call GERRY FINNIGAN 383-4739
CASTLE PROPERTIES 386-6164.

IRREPLACEABLE
CONVENIENCE
See our ad under Country Homes and Properties.
MICHAEL BURR
JOHN TODD
david burr ltd.
655 Fort St. 394-9335

11 ACRES
$59,500
Gently sloping, treed land with good views from the back of the straits and Olympics. Has creek along one side of property. Located approx. 5 miles beyond Sooke. Contact BILL KOZAK at 386-6164 res. 385-0035. CASTLE PROPERTIES LTD.

YOU'LL NEVER BELIEVE IT!
Nearly twenty acres on the easiest of terms. Pay $20 — $30,000 for a common lot, or $35,000 for this delightful and rocky mountain side. Small roadway into a good building site. Over 500 feet on Sooke Road.
595-5171 SIMON FLEET 592-7451
Canada Trust

ACREAGE FOR SALE
In North Saanich. Beautiful 30-acre parcel with lots of trees. Excellent 1st mortgage. owner will accept trades. Call:
JACK GREENWOOD
388-6275 Pager 2656
anytime
Homefinders Wall & Redekop

DEVELOPERS
2½ ACRES
TOWNHOUSE SITE
Close-in. Terms negotiable. Call GERRY FINNIGAN 383-4749. CASTLE PROPERTIES LTD. 386-6164.

7 PLUS AC. SAANICH
Wooded with views. Road part way in. 7½-mile circle. $55,000. M.L. 23827. Call:
592-1768 THE ZIEGLERS 595-5171
394-8075 Pager 503 or 310
Canada Trust

SEAVIEW
½ acre building lot in area of new homes in Sooke. This is one of the better lots in the area. Asking $22,000. Call Pat Therrien, 642-5138, Juan de Fuca Realty, 642-5244.

MUST SELL
160 acres $8 000 timber, Giscombe, B.C., maps and aerials available. Open to offers. Phone 477-3567 or 479-7361.

FOR SALE IN BAMFIELD, 5 acres partially cleared and landscaped, 12x68 mobile home ready to move into. Phone Port Alberni 724-3171.

280 ACREAGE FOR SALE AND WANTED

Century 21
J. D. BOSDET LTD.
388-4455
3293 DOUGLAS

1—Beautifully treed 1.16 acre lot on blacktop, hydro, phone and piped water. Driveway in. Adjoins 160 acre French Beach Park, past Sooke. Minutes from sandy beach through public walkway. Asking $19,900 with 20% down and bank financing. MLS 22820. Call:
388-4455 FRANK WILLS 658-5479

2—1.01 acres with driveway and clearing for building. All ready to go. An idyllic setting. Two other homes already started. In peaceful Sheringham Estates past Sooke, adjoining same park as No. 1 lot. Asking $21,200 with 20% down. MLS 22821. Call:
388-4455 FRANK WILLS 658-5479

3—View lot, with driveway and building site cleared in Sheringham overlooking the Straits. This subdivision has minimum average of 1 acre lots on blacktop, hydro, water and phone. Will trade for mortgage. Call:
388-4455 FRANK WILLS 658-5479

Western HOMES Ltd.
1037 Cloverdale Ave. 386-3494

2 ACRES
BEAVER LAKE
Two vacant acres in a super location on city water. Next to 4822 Townsend Dr., on the right. Drive by, then buy it, asking $37,000.
Neil R. MacDonald
386-3494 (24 hrs.)

VALUABLE
ACREAGE
OVER FIVE ACRES OF BEAUTIFULLY TREED SLOPING PROPERTY IN NORTH SAANICH. BROAD EXTENSIVE SEAVIEWS THROUGHOUT. ZONED ONE ACRE ON MUNICIPAL WATER. AN OUTSTANDING SITE FOR YOUR HOME AND A FINE INVESTMENT FOR THE FUTURE. $72,000.
JOHN BELL 477-2562
GILES PERODEAU 656-4525
PEMBERTON, HOLMES LTD.
1000 GOVERNMENT ST.
384-8124

SHAWNIGAN LAKE
DISTRICT
3-BR rancher, 1½ years old. High on hill above lakke and village centre and all amenities. Call Dolores Miles, 652-2735, or ERNEST WILLDEN, 383-0640 or OFFICE, 477-0141.
Canada Permanent Trust Co.

7.32 ACRES IN SAANICH, HEAVIly treed park like acreage, includes excellent drilled well, with road and power, into beautifully secluded building site. Perc tested, with building approval. $85,000. 5805 Old West Saanich Rd. 479-4566.

WANT SECLUSION?
This 8-plus acre parcel, located on Willis Point, has a well. Is a great place to get away from it all. Asking $96 000.
477-1841 Al Pottage 479-2715
Block Bros. Realty Ltd.

PRIVATE 14½ ACRES ON THE Chemainus Hiway, cleared farm land, $3,250 per acre. Phone 246-3460.

12.12 ACRES METCHOSIN AREA, secluded and treed with 2 creeks. $54,000. No Agents. 478-4457

SOOKE, 2.2 ACRES, PASCOE Road, partially cleared, best offer. 477-9241.

285 UP-ISLAND PROPERTIES

CHARACTER HOME
ON ACREAGE
This lovely "Olde English" style home is nestled among a variety of trees, on ten acres, midway between Duncan and Chemainus. There are wildflowers everywhere, and fruit trees just coming into bloom. A large carpeted living room has a fireplace and sliding glass doors to the sundeck. A separate panelled dining room with fireplace and beamed ceiling is spacious and warm. The kitchen is modern with lots of cupboards. The main floor also had a large den with fireplace, and a separate laundry room. The second floor boasts three large bedrooms, the master bedroom with fireplace. A warm and gracious home that must be seen to be appreciated. Priced at $107,000 with good financing available. Phone Les Stahnke, J. H. WHITTOME & CO., LIMITED, 746-6161 or evenings 748-9817.

FIVE ACRES

go with this big modern bungalow on Berwick Rd. on the fringe of Qualicum Village. A beautiful property for a builder or contractor who needs space for cars, trucks and equipment. A great potential for future subdivision. The residence offers over 3500 sq. ft. on two floors, many extras including appliances and a garage workshop for 3 cars. A terrific opportunity for the right party. Offers to $140,000. MLS
A. J. GREENE 384-8124
G. A. CLIFF ANDERSON 384-8124
PEMBERTON, HOLMES LTD.
1000 Government Street
Victoria, B.C.

VANCOUVER ISLAND
TREED, SERVICED
BUILDING LOTS
$160 DOWN—
$160 MONTHLY
PRICE $16,900
Nicely treed, privacy, located ½ mile from ocean, salmon fishing. All services. Country living. Investment and future retirement. Invest $160 monthly in land on beautiful Vancouver Island. For brochures and information phone or write PETER KLOOSTERBOER personally at Nanaimo Realty Co., Box 518, Nanaimo, B.C., at 754-2311, or eves. 758-7771 collect.

CENTURY 21

UNICORN MANAGEMENT INC.
5825 YORK ROAD
DUNCAN

10 ACRES
West of Duncan on a quiet dead-end road. Partly treed, good water indications. Excellent homesite with mountain views. Asking $45,000. No. 2304.

BIG LOT
9500 sq. ft. Sewer and water. Asking $15,900. No. 2302.
748-2551 RON MATHEWS 748-2360
Every office is independently owned and operated.

Building Lots
SHAWNIGAN
BEACH ESTATES
North Shawnigan Lake. Serviced, beach access. Write for current price list and property map to:
BOB MORNINGSTAR
Westland Realty Ltd.
1701 W. Broadway, Vancouver
or phone me collect at
736-7358

COUNTRY VIEW PROPERTY, post and beam, full basement, 4 bedroom (3 up 1 down), all bedrooms large. Large living room, dining room and kitchen. View from every side with one or two acre lot. 4 miles north of Duncan with all nice view homes around, 2 fireplaces. 2-acre property can be subdivided in ½-acre lots. Approx. 700 ft. roadfront. House and one acre $59,000, with 2 acres $79,000. Easy transportation. Call 746-5402.

2 LOTS
—One in Parksville — 74 ft. of waterfront by average 220 ft. Good level treed lot in sheltered location. $39,900.
—Gabriola Island, over 19,000 sq. ft. of treed property, private location for your permanent retreat or vacation spot, yet a short distance to amenities. $8,900.
386-3231 BOB HAHN 595-1642
BLOCK BROS. REALTY LTD.

285 UP-ISLAND PROPERTIES

DOLPHIN BEACH
ESTATES
ON
NANOOSE PENINSULA

Is a great place to live or invest in unique properties. A delightful community around Schooner cove marina with water system, power and telephone, mail service, school bus, natural wooded parks, rugged rocky home sites with oak and arbutus trees along side 4 miles of scenic waterfront. Lot sizes 1-3 to ½ acre priced from $11,500 and homes from $46,500 to $120,000 visit sales office on site. Open daily. Beach Real Estate Ltd., Box No. 4, Dolphin Drive, and Outrigger Nanoose Bay Vancouver Island.

DUNCAN — $42,900
Starter or Retirement

One-year-old 2-bedroom bungalow in growing area near schools. Try your low down payment. Vendors transferred so this home must sell. Call HEATHER WILDE — 477-5929 or BRIAN WRIGHT—743-4425 (Duncan).
Homefinders, Wall & Redekop

PRIVATE EASEMENT TO COWichan Lake included in this 1-3 acre, nicely landscaped, treed property. 2-bedroom, furnished mobile home, fully skirted, custom built carport, sundeck, storage shed and underground wiring. Two miles from town of Lake Cowichan, close to grocery store. Ideal for summer home and winter rental. 749-3985.

DUNCAN
— WATERFRONT

Nearly three acres on the Cowichan River with a summer cabin just a few years old. Completely seculded with Giant Firs and cedar. If you're looking for peace and transquility see this. Phone Les Stahnke, or Paul Cerst. J. H. WHITTOME & CO., LIMITED 746-6161, evenings 748-9817 or 746-5628.

QUALICUM BEACH

329 FT. FRONTAGE ON ISLAND HWY OVERLOOKING BEACH: 5 COTTAGES AND OWNERS LIVING QUARTERS: $110,000.
R. BERGSTROM 592-0109
FARMER INVESTMENTS & REALTY LTD.
382-2134

2¼ ACRES PARKLIKE PROPERTY with three-bedroom home, old-style, newly redecorated house. Fruit trees, good garden soil, 100 per cent privacy. Somerset Village. Suitable for 9 building lots. 758-7777.

QUALICUM BEACH VILLAGE, level, 75x105 corner lot; water and electricity. Quiet residential neighbourhood, one block from Qualicum Beach Golf Course. 592-2742 after 4 p.m.

COBBLE HILL, B.C.
3-year-old rancher, 1450 sq. ft. on landscaped and fenced ¾ acre. Beautiful location. By owner $62,500. 743-2665.

PEARSON/JOHNSTONE & ASSOCIATES LTD
BOX 399, PARKSVILLE, B.C.
248-3216 752-6964

28 ACRES VIEW PROPERTY, near beach, some highway frontage, 3½ miles north Nanaimo city limits. Less than $4,000 per acre. Consider some trade. Phone 390-4380.

OPEN HOUSE ON WEEKENDS
687 MORISON, PARKSVILLE
Spacious 3 year old home, 2 bedrooms up, 1 down, on fully landscaped lot, $47,500. 248-6663.

LAKEFRONT SUMMER COTtage, Buttle Lake, $19,900. Harper Baikie, Coastland Realty, Campbell River. 287-7161, res. 923-6990.

3-BEDROOM (1680 SQ. FT.) home, basement, large garage within city limits. Phone Port Alberni 724-1838 after 6 p.m.

TWO 60X120 LOTS, ON SEWER and water in Chemainus. 246-9582.

PARKSVILLE, LARGE SERviced lot. Close to water. 479-9184.

290 FARMS FOR SALE AND WANTED

BROWN
BROS. on
BLANSHARD

"People Helping People"

FARM
178 ACRES

In the 6½-mile circle. The farm consists of approx. 50 acres of rich bottomland in pasture, hay and forage crops, some marketable timber, a 12-year-old home with basement, plus the old farm house, barns and silage bin. 2 seasonal streams and ponds for irrigation. 2 adjacent properties of 21.31 and 26 acres can also be purchased along with the farm. Price on the farm itself is $250,000.00. MLS 23971.
REG SHUMAKER 598-2333
or 385-8771 (anytime)

293 GULF ISLAND PROPERTIES

P.R. B
P. R. BROWN
AND SONS LTD.
"THE PEOPLE TO SEE"

GABRIOLA ISLAND

1.48 ACRES WITH WATER VIEW. Drilled well. Power close. Owner moving and wants quick sale. Offers to $19,900, terms. Exclusive with:
Messrs.
D. Wagner and K. O. Moore
385-3435 anytime

SAVARY ISLAND

Miles of Sandy Beach — excellent swimming and fishing — shellfish in abundance — lovely trees and meadows — miles of hiking and cycling trails. Prices ranging from $3500 up. Inside and waterfront lots available. Phone Bill Palfrey for Info. on buying or selling 386-7545 or Res. 598-4210.

N. PENDER ISLAND
11.74 ACRES

Home and business property 9.74 acres zoned R-2, and 2 acres zoned M-2 respectively. Home 9 years old 1280 sq. ft. 2 warehouses 42x42 ft. and 16x30 ft. Commercial road frontage, MLS 22599. Present offers on $89,500.00. MLS
DOUG MENZIES
388-6454 479-6256
REALSPAN
PROPERTIES LTD.

MAYNE ISLAND

Beautiful new home, upper level complete, stone FP, WW, sundeck. Some work to finish lower, 2,070 sq. ft. in all. Carport, near Beach, new appliances included in FP $68,7000. Half down. 539-2432.

HORNBY

Beautiful ½-acre lot with sea and valley views. Treed and flat, $6,900. MLS. Call: GLENN NICHOLLS, 598-7698 or 592-2431, Lansdowne Properties.

WATERFRONT
.34 acre lot on Mayne Island. Sandstone shoal beach. Deep moorage, fully serviced. 10 minutes from ferry. Phone 748-3007 evenings.

5 ACRES SALT SPRING ISLAND, $26,000. 112-537-9294 and 112-537-5749.

294 MAINLAND AND OUT OF PROVINCE PROPERTIES

BY OWNER, SPACIOUS TWO-bedroom home on 20 acres of view property two miles from Port Angeles overlooking Ediz Hook. Phone Port Angeles (206) 457-9494 or Seattle (206) 284-2307.

SUNSHINE VALLEY
3-bedroom home, separate garage, barn on 10.82 acres in Grand Forks. $79,000. Call 477-4280.

Scrap-Happy Owl!

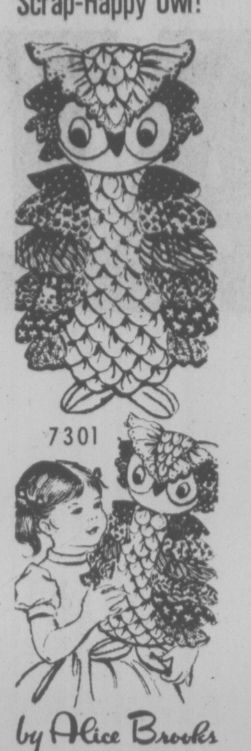

Surprise a child with this owl that's a pillow or pal.

Scrap-happy ruffles accent petalled owl. Children, teens, all ages love him. Great for a gift, bazaar seller! Pattern 7301 details of owl's face, feet, directions for pillow.

Send $1.25 for each pattern — cash, cheque or money order. Add 25 cents for each pattern for first-class mail and handling. Send to: **Alice Brooks, Needlecraft Dept., 60 Progress Ave., Scarborough, Ontario M1P 4P7.** Print plainly pattern number, your name, address.

Value! 225 designs to choose from in NEW 1977 NEEDLECRAFT CATALOG! 3 free patterns inside. Send 75¢ now!

Stitch 'n' Patch Quilts	$1.25
Crochet with Squares	$1.00
Crochet a Wardrobe	$1.00
Nifty Fifty Quilts	$1.00
Ripple Crochet	$1.00
Sew + Knit Book	$1.25
Flower Crochet Book	$1.00
Hairpin Crochet Book	$1.00
Instant Crochet Book	$1.00
Instant Macrame Book	$1.00
Instant Money Book	$1.00
Complete Afghans #14	$1.00
Easy Art of Needlepoint	$1.00
Complete Gift Book	$1.00
Book of 16 Quilts #1	60¢
Museum Quilt Book #2	60¢
15 Quilts for Today #3	60¢
Book of 16 Jiffy Rugs	60¢
12 Prize Afghans #12	60¢

For Mom-To-Be!

Printed Pattern

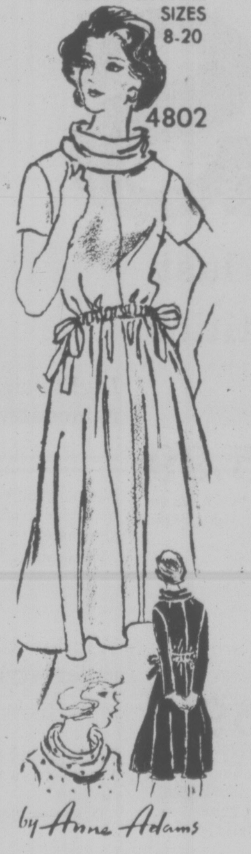

Too pretty to be a maternity dress? Well, it is! Fashion's favorite cowl neckline tops a drawstring waist that releases fullness as you need it.

Printed Pattern 4802: Misses' Sizes 8, 10, 12, 14, 16, 18, 20. Size 12 (bust 34) takes 2 1/2 yards 60-inch fabric.

Send $1.25 for each pattern — cash, cheque or money order. Add 25 cents for each pattern for first-class mail and handling. Send to: **Anne Adams, Pattern Dept., 60 Progress Ave., Scarborough, Ontario M1P 4P7.** Print plainly size, style number, your name, address.

ANSWER to inflation—sew and save dramatic dollars! Send for NEW SPRING-SUMMER PATTERN CATALOG. Clip coupon for free pattern! Separates, jumpsuits, day-evening dresses. Send 75¢

Instant Sewing Book	$1.00
Sew + Knit Book	$1.25
Instant Money Crafts	$1.00
Instant Fashion Book	$1.00

Deaths and funerals

305 DEATHS and FUNERALS

BERLINER — Suddenly, in Ganges, B.C., Miss Liselotte Berliner, of Churchill Road, Ganges, B.C., on January 6, 1977. Survived by her sister, Mrs. Ursula Ungaro of Miami; nephew and niece of Lexington, Kentucky.
No memorial service at the request of the deceased.

CARROLL — Emilie of Victoria, B.C., peacefully at Victoria General Hospital on April 20, 1977. Survived by her daughter, Mrs. Pete Dixon (Jo) of Victoria; six grandchildren, Gregory, Catherine, David, Krista, Michael and John; also her brother, William, and sister, Laura, both of N.B. Mrs. Carroll was born in New Brunswick, and has resided in Victoria for the past 30 years.
Funeral service Saturday, April 23rd, at 11 a.m. in the Thomas Moore Centre, 4081 Gordon Head Road, Rev. Father G. Herkel officiating. Interment to follow in the Sooke Cemetery. Arrangements through the Memorial Society of B.C. and FIRST MEMORIAL SERVICES LTD.

CLARE — On April 18, 1977, at the Memorial Pavilion, John Albin Clare, aged 84 years of 729 Connaught St., a resident of Victoria since 1959, formerly of Burnaby and Rossland, B.C. Predeceased by his wife Esther in 1961, he leaves four daughters, Ruth of Victoria, Mrs. Freda Morin of Burnaby B.C., Mrs. Bernice Sund of Bilox, Mississippi and Mrs. Marlene Harris of Courtenay, B.C.; one son Harold of Spokane, Washington; fourteen grandchildren and eleven great grandchildren.
Funeral service in McCall Bros. Chapel, Johnson and Vancouver Sts. on Monday, April 25 at 3:00 p.m. with Padre D. K. Dickey officiating. (Flowers gratefully declined. Donations, if desired, may be made to the Cancer Fund, 857 Caledonia Ave.)

HOOVER — Earle R. of Sidney, peacefully at Resthaven Hospital on April 21, 1977, in his 81st year. Survived by his wife, Mamie, three daughters, Mrs. P. A Tredgett (Pat), Mrs. Valerie Sanders, both of Sidney, B.C., and Mrs. K. Greff (Margaret), W. Virginia; 11 grandchildren and two great-grandchildren; also a sister, Mrs. F. Farley (Eleanor) of Sidney, B.C.; two brothers, Ralph Hoover of Lacombe, Alta., and Worthy Hoover of Sidney, B.C., nephews and nieces.
Funeral service Monday, April 25, at 2 p.m. in St. Paul's United Church, Sidney, B.C., Reverend R. H. Pratt officiating. Interment to follow in the Royal Oak Cemetery. Flowers are gratefully declined. Donations may be made to the charity of your choice. Arrangements by the Memorial Society of B.C. and FIRST MEMORIAL SERVICES LTD.

INGALL — Passed away suddenly in Victoria on April 16, Lorraine Davena "Mickie" Ingall (nee Mickleburgh), aged 48 of 215 Oswego St. She leaves to mourn her loss all who loved her: her husband, Dennis; daughter, Wendy Hanson; brother and sister-in-law, Bruce and Brita Mickleburgh and family, of Newmarket, Ontario; her mother Mrs. Percy Mickleburgh of White Rock; her aunt, Betty Collinson, and her cousin, Audrey Acton and family of Tsawwassen; her aunt, Beatrice Hewitt, and family of Calgary; her cousins in Hyde and Manchester in England, and a host of friends.
Family and friends will gather to honour her memory at the family residence, Suite 402, 215 Oswego St., at 2:30 p.m. Saturday, April 23rd. She will always be remembered for her warmth, cheerfulness, understanding and courage. In lieu of flowers, friends may donate to the Gorge Road Hospital. Hayward's Thomson and Irving, Directors.

MOAR — John (Jack), in Victoria, B.C., on April 21, 1977. Born in Maniwaki, P.Q., age 71 years. Well known pilot and businessman. Survived by his loving wife, Katherine, at the residence, a son, Robert, of Thornhill, Ont.; three daughters, Mrs. K. Dixon (Yvonne) of Fort St. John, B.C., Mrs. D. Ashford (Mary Wynne) of Calgary, and Dr. Nola Symor of Saskatoon, Sask., 21 grandchildren, also brothers and sisters.
Funeral service on Saturday, April 23rd, at 3:30 p.m. in the Chapel of First Memorial, 4725 Falaise Drive, Rev. Padre D. Kendell officiating. Flowers are declined with thanks, donations may be made to the Charity of Choice. Arrangements by the Memorial Society of B.C. and FIRST MEMORIAL SERVICES LTD.

NEWELL — In Victoria, B.C., on April 21, 1977, Gertrude M. Newell in her 100th year, born in Clarks Harbour, N.S., a pioneer resident in Victoria for 60 years, late residence 950 Rockland Ave. Dearly beloved widow of Capt. George M. Newell, who predeceased her in 1964, and beloved mother of her son Lt. Edward Newell, R.N.R., who predeceased her in 1940 in World War Two. Devoted mother of Mrs. Norman (Jeanie) D'Arcy and Capt. G. Ronald Newell of Victoria and dear sister of Lambert Kenney of Vancouver, Mrs. Marcella Hemeon, Miss Carrie M. Kenney and Mrs. Norma Kenney Smith all of Victoria; she also leaves three grandchildren and seven great-grandchildren. She was an active member of Victoria West United Church for many years.
Funeral service in McCall Bros. Chapel Johnson and Vancouver Sts., Monday, April 25, at 1:00 p.m. with the Rev. Geoffrey G. Smith officiating. Interment at Hatley Memorial Gardens. (Flowers gratefully declined.)

NISBET — On April 3, 1977, peacefully in Cirencester, Gloucestershire, England, Gwenydd Jane, widow of the late Henry Kingscote Nisbet, daughter of the late Mr. and Mrs. A. J. Weaver-Bridgman, of Victoria, B.C.

SHAW — In hospital on April 21, Miss Lilly Mae Shaw, aged 85 years, late of 853 Burdette St., a resident of Victoria since 1910. Daughter of the late Andrew Shaw. Miss Shaw predeceased by brothers, Forrest and Burton one sister, Laura. She is survived by two nieces, Mrs. W. R. Baragar (Dorothy), Ottawa; Mrs. J. C. B. Milton (Gwen), Deep River, Ontario and 6 great nieces and nephews.
Funeral service will be held on Saturday, April 23, at 2:30 p.m. in Hayward's Thomson and Irving Chapel, 1625 Quadra at Balmoral. Cremation.

309 IN MEMORIAM

JONES — Gwyneth, In loving memory of our dear wife, mother and grandmother who passed away a year ago today.
In our hearts your memory lingers,
Always tender, fond and true.
There's not a day, dear mother,
We do not think of you.
—Lovingly remembered, Dad, Diane, Ian and Christopher.

McLAUGHLIN — In loving memory of "Paddy" William Thomas McLaughlin, my dearly beloved husband, who departed this life April 22, 1969.
Under blue skies
On sparkling seas
Forever you sail
Before memory's
Caressing breeze.
—Lovingly remembered—D.J.

THEY SHALL GROW NOT OLD AS WE WHO ARE LEFT GROW OLD, AGE SHALL NOT WEARY THEM, NOR THE YEAR'S CONDEMN, AT THE GOING DOWN OF THE SUN, AND IN THE MORNING, WE WILL REMEMBER THEM.
WITH GRATITUDE, SANDS

310 FUNERAL DIRECTORS

McCall's

MONDAY
NEWELL, Mrs. Gertrude M.
1:00 p.m.—FLORAL CHAPEL
CLARE, Mr. John A.
3:00 p.m.—FLORAL CHAPEL
TO BE ANNOUNCED
HOLDER, Mr. Dale
HICKEY, Mrs. Laura

McCALL BROS.
Floral Funeral Chapels
385-4465

310 FUNERAL DIRECTORS

Sands

SEVEN CHAPELS
SERVING
VANCOUVER ISLAND
Sensible Prices
Dedicated Service
For Information In
Victoria Phone
388-5155

MEMBER BY INVITATION
NSM NATIONAL SELECTED MORTICIANS
SINCE [illegible]
VICTORIA, 388-5155
SIDNEY, 656-2932
COLWOOD, 478-3821
NANAIMO, 753-2032
DUNCAN, 746-5212
LADYSMITH, 245-2331
Removal And
Service Arrangement
Covering Vancouver Island
A Division of Sands

ifc INTERNATIONAL FLIGHT CARE
Specializing in
forwarding to or from
anywhere
WORLD WIDE FUNERAL
INFORMATION SERVICE
call collect (604) 388-5155
or cable
"Mortuary Victoria"
A Division of Sands

Hayward's (B.C. Funeral Co.)
Thomson & Irving
Funeral Chapels
1625 Quadra St.
386-3505

CUNNINGHAM
FUNERAL CHAPEL
1155 FORT STREET
Phone 384-5512 or 384-8626
Offering dignified moderate service for all. Geo. S. Cunningham, owner, manager.

FIRST MEMORIAL SERVICES
Serving the Public and Exclusive Undertakers for the Memorial Society of B.C. 658-5244.

311 MONUMENTALS

MORTIMER'S
MONUMENTAL WORKS
New MODERN Location
709 KINGS RD. at Douglas
100 years of service to
Vancouver Island and the Islands
383-6421

STEWART MONUMENTAL
Works Ltd.
ESTABLISHED 1896
Memorial of Distinction
Marble fireplace and tabletops
1403 May St. 284-3452

313 MISCELLANEOUS

IN MEMORIAM DONATIONS
to be used exclusively for
CANCER RESEARCH
should be directed to
CANADIAN CANCER SOCIETY
857 Caledonia Ave., Victoria

SPELL
IT
OUT

When you have something to sell, the easiest way to find a buyer is to spell it out in print! You do that by placing a low-cost Classified Ad in the newspaper, Give us a call today. at 386-2121.

TOP BRASS HUDDLE

OTTAWA (CP) — A top-level meeting today between government, business and labor is "a collective attempt to rebuild national confidence that the economy can be managed in such a way as to improve its performance and its benefits to Canadians," says Finance Minister Donald Macdonald.

Whether the unprecedented talks will succeed is an open question, Macdonald said Thursday night, but if they fail "it will be a severe loss."

Macdonald made the comments in Calgary to the Candain Petroleum Association.

Meanwhile, Prime Minister Trudeau said at his weekly news conference in Ottawa that the government will test business and labor leaders to see whether compulsory wage and price controls can be lifted early and replaced by "responsible behavior."

Trudeau said the federal anti-inflation program and national unity will be major items on the agenda at today's closed meeting, which was called at the joint request of the Canadian Labor Congress CLC and big business representatives.

Executives of the 2.3-million-member congress and a handful of industry leaders met the prime minister briefly on March 22 and asked for continuing three-way consultation on the economy. They also demanded a quick and total removal of the federal wage and price control program.

Laborers Must Speak French

QUEBEC (CP) — Liberal leader Gerard Levesque accused the Parti Quebecois Thursday of threatening individual freedoms after the government announced it will in future deny part-time laborers's jobs to Quebecers who do not speak French.

"You do not have the right to crush individual liberties the way you are," he said in the national assembly.

Earlier, Transport Minister Lucien Lessard said he considered it normal for a government to demand that its employees speak the language of the majority.

The opposition leader said there were many low-income English-speaking people in areas such as the Gaspe who depend on summer part-time work in the transport department for a major part of their income.

"They only have to speak French," Lessard interrupted.

Premier Rene Levesque said he was certain there could be "a grandfather clause to make sure that old employees are not tortured."

"It is not a question of stopping people from earning a living, there is no question of stopping people from participating in the administration of public funds, as long as they can do it in an appropriate relationship with the culture of the majority . . ."

Lessard said the directive concerns only part-time employees and does not require that they speak French among themselves at work.

"What we are asking is for them to try and jabber a few words in French, because they are employees of a government where the majority is French."

Lessard said the directive only applies to the transport department.

Tanker Policy Demanded

Members of the Victoria-based Bluepeace Foundation will demand next week that Environment Minister Jim Nielsen spell out the government's policy on oil tanker traffic on the B.C. coast.

Bluepeace spokesman A. G. Coning said today a delegation will present Nielsen with a 2,700-signature petition opposing tanker traffic.

Coning said the fact the signatures were collected in two, three-day blitzes at Victoria shopping centres indicates the number of people who are concerned about the oil spill potential posed by tankers.

"We want to know what the government is doing and what its policy is on tanker traffic," Coning said.

Higher Gas Prices May Hit Canada

OTTAWA (CP) — A proposal by the United States to raise oil prices as a conservation measure might lead to higher prices in Canada, Energy Minister Alastair Gillespie said Thursday.

Negotiations with the provinces on prices assume the U.S. price as the maximum that can be sought in the domestic market.

Gillespie said any move to raise the price in the U.S. will provide more room for greater increases at home.

But he said many of the measures suggested by President Carter will require legislative action by Congress that will be too late for the negotiations now under way to raise Canadian crude prices July 1.

Ottawa favors a price increase of about $2 a barrel — seven cents a gallon on gasoline and 6.2 cents on home-heating oil — in the current talks.

Gillespie said he was impressed with Carter's speech proposing new measures to cut energy consumption, but said most of the initiatives already have been taken in Canada.

They include higher taxes on heavy cars consuming large amounts of gasoline, a special excise tax on gasoline and mandatory labelling of energy consumption in appliances.

One new goal the U.S. hopes to reach is better insulation in 90 per cent of the country's homes, a move Gillespie said he would like to see in Canada.

Kuper Expo Fund Distributed

A total of $5,800 has been awarded to various native organizations and individuals by the trustees of the Kuper Expo Fund as it terminates its existence after 10 years of operation.

The Kuper fund was established by S. J. Willis junior secondary school with the aid of the Victoria Times and the main branch of the Bank of Nova Scotia in 1967 when the Kuper Island Fife and Drum band lacked money for a trip to Expo.

Donations to the fund exceeded the groups' expenses and the surplus was placed in trust. Interest has been used for award's to Grade 7 Indian students showing outstanding citizenship achievement and good effort.

The largest award of $2,000 will go to the Victoria Native Indian Friendship Centre. S. J. Willis will receive $1,500 for a room to be developed in cooperation with native groups, school trustees and school counsellors that will better serve the educational needs of native students at S. J. Willis.

Another $800 has been awarded to a native Indian group at William Head prison to develop skills and trades among native inmates. The Songhees Recreation and Cultural Association, the Cowichan Band and Nanaimo Band educational committees will each receive the sum of $400.

The usual awards to Grade Seven Indian students will also be granted in this, the final year of the fund's operation.

Over the years trustees to administer the fund have been drawn form the Bank of Nova Scotia, The Victoria Times, the Department of Indian Affairs, and S. J. Willis school.

Among them S. J. Willis Principal Horace Dawson singled out Theo McMaster of the Bank of Nova Scotia, Vic Jansen, former superintendent of Indian schools of Vancouver Island, Brian Tobin, former Times editor and Art Stott, former Times associate editor, for special mention.

Dawson, who has been the spark behind the fund's 10 year history, said, "The 10th anniversary seemed to be a logical time to end the fund and disperse the money to the Indian community."

WEEK'S TALLY OF ARSON RISES TO 9

Two more arson fires were set late Thursday in the city.

Victoria deputy fire chief Mike Heppell said today there now have been nine such fires in the past week.

The latest blazes were started near the rear door of radio station CJVI, 807 Fort at 10:57 p.m. and at the rear of the Sawyer Sewing Centre, 840 Fort.

In both cases, Heppell, said, garbage had bee ntaken out of bins, near the buildings then set on fire.

The fires were extinguished, he said, before any damage was done.

"We've been lucky," he said. "There hasn't been that much damnage in any of the fires. But we're concerned nevertheless."

NOTICE TO CREDITORS
In the matter of the Estate of Ernie Wilbert Mangnell, deceased, late of 624 Beaver Lake Road, Victoria, B.C.

NOTICE is hereby given that the creditors and others having claims against the Estate of the above deceased are required to send them to the undersigned Administratrix, at 119-645 Fort Street, Victoria, B.C., before the 18th day of May, 1977, after which date the Administratrix will distribute the said Estate among the parties entitled thereto, having regard only to the claims of which she then has notice.

Aase Mangnell
Administratrix
By W. Burns Scott,
Her Solicitor.

**DISTRICT OF PORT HARDY
CONSTRUCTION OF
WATER SUPPLY SYSTEM
CONTRACT NO. 2
PUMPING AND
CHLORINATION STATIONS
AND ASSOCIATED WORKS
CALL FOR TENDERS**

Sealed tenders, clearly marked "Contract No. 2 — Pumping and Chlorination Stations", will be received by the District of Port Hardy at the Municipal Offices, P.O. Box 28, Port Hardy, B.C., up to 3:00 p.m. local time on May 26, 1977. They will be opened in public at that time and date.

The work includes the construction of a reinforced concrete pumping station located on the south bank of the Tsulquate River, a low concrete weir across the river, and a separate reinforced concrete chlorination station. Also included are site preparation works for two 500,000 imperial gallon reservoir tanks, a pressure reducing station, and miscellaneous connections to works already constructed under a separate contract.

Specifications, General Conditions of Contract, Form of Tender, and all other documents and drawings may be seen on or after April 27, 1977, at the office of the District of Port Hardy, P. O. Box 68, Port Hardy, B.C.; Ker, Priestman & Associates Ltd., 400-800 Douglas Street, Victoria, B.C. and 275-4299 Canada Way, Burnaby, B.C.; at the offices of the Construction Association of Victoria; the Amalgamated Construction Association of B.C. in Vancouver; the British Columbia Construction Association in Vancouver; the North Vancouver Island Construction Association in Campbell River; and Construction Plan Services in Burnaby, B.C. Copies may then be obtained from the Victoria offices of Ker, Priestman & Associates Ltd., on payment of $50 for each copy requested, which sum should be payable to Ker, Priestman & Associates Ltd., and will be refunded upon their return in good condition within 30 days of the date set for receipt of tenders.

The lowest or any tender will not necessarily be accepted.

G. F. Forcier
Clerk
District of Port Hardy
P. O. Box 68
Port Hardy, B.C. V0N 2P0

PUBLIC NOTICE

Quote No. 8760

Abandoned Cars to be Reclaimed or Sold

The following cars, impounded as abandoned on City streets will be sold or otherwise disposed of by the City unless claimed and costs paid by owner within five days of this notice.

No.	Year	Make	Colour
1.	1962	Ford Falcon Station Wagon	White
2.	1955	Dodge	Green and White
3.	1966	Ford Falcon	White
4.	1959	Zephyr	Blue
5.	1962	Valiant	Red
6.	1966	Alpine	Red

SALE OF ABANDONED CARS

If not claimed by the above date, these cars will be sold to the highest bidder. In anticipation of this, the undersigned will receive bids on these vehicles up until 4:00 p.m. on Thursday, May 5th, 1977.

Bid forms may be obtained from this office, or from the Works Clerk, City Yard, Garbally Road, at which location these vehicles may be seen. No transfers will be given.

H. V. Robinson, P.P.,
Purchasing Agent.

City Hall, Victoria, B.C.
April 18th, 1977

Transport Canada — Transports Canada
Canadian Coast Guard — Garde Côtière Canadienne

TENDER CALL

Tenders are invited for the following project:

**MAINTENANCE DREDGING
—NORTH TRAVERSE, I.O.**

Sealed tenders plainly marked as to the above project and addressed to the District Supply Officer, Transport Canada, Canadian Coast Guard, District of Quebec, 101 Champlain Blvd., Quebec, P.Q. G1K 4H9, will be received up to 15.00 E.D.S.T., May 10th, 1977.

Plans, specifications and other documents may be obtained at the District Supply Officer's office, with a deposit of $250.00 in the form of a certified cheque payable to the Receiver General of Canada. The deposit is refundable upon return of these documents in good condition within 14 days of notification of results of tendering. Plans and specifications may be seen to the above-mentioned address or to the Quebec Builders Exchange Office, 375 Verdun Street, Quebec.

Contractors having received tender documents from the District Supply Officer's office only will be eligible.

The Department reserves the right to reject anyone or all tenders.

J. E. Clavelle,
District Manager, Transport Canada,
Canadian Coast Guard, District of Quebec,
101 Champlain Blvd.,
Quebec, P.Q. G1K 4H9

THE CORPORATION OF THE CITY OF VICTORIA

NOTICE OF HEARING

NOTICE IS HEREBY GIVEN THAT all persons deeming their interest in property affected by the following matter will be afforded an opportunity to be heard before the City Council at a Public Hearing to be held in the Council Chamber, City Hall, on THURSDAY, APRIL 28th, 1977 at 2:00 P.M.

Re: "Zoning By-law, 1956, Amendment By-law (No. 517), 1977"

This by-law provides for an amendment to the regulations governing the R-2 Zone (Two Family Dwelling District) so as to reduce the minimum street frontage requirement from sixty feet to fifty feet.

Copies of the draft by-law may be inspected at the office of the Director of Community Development, City Hall, between the hours of 8:30 a.m. and 4:30 p.m. any day the City Hall is open for business, prior to the hearing.

City Hall
Victoria

J. H. Bramley
Acting City Clerk

EATON'S

Store Hours Daily: 9:30 a.m. to 5:30 p.m. Thurs. and Fri.
Shop 9:30 a.m. to 9:00 p.m.

TRANS CANADA SALE

LAST DAY SATURDAY

Shop now for savings. All sale items go back to regular prices Monday

OPENING HOUR SPECIALS

On sale Saturday 9:30 a.m. to 10:30 a.m. while quantities last.
Personal shopping only. We reserve the right to limit quantities.

Men's Leather jackets only

79.99

Eaton's has these quality made leather jackets in many styles and colors. Sizes 36, 38 and 40 only. **Limit one per customer.**
Men's Wear, Dept. 429, Main Floor

Scarves make a new look, now for just

77¢

20'' acetate squares to wear as many as you like. **Limit 2 per customer.**
Scarves, Dept. 202, Main Floor

Pick up a Tonka jeep at savings

1.10

Sturdy miniature in pink, orange, yellow or red. **Limit 2 per customer.**
Toys, Dept. 227, Lower Main Floor

Electric timers for holiday protection

7.99

Turns lights, appliances, etc. on automatically. **Limit 2 per customer.**
Small Electricals, Dept. 277, Main Floor, Home Furnishings Bldg.

Assorted Timex Watches

11.99

Limit one per customer. Choose from asst'd styles in yellow or white cases.
Jewellery, dept. 215, Main Floor

Save! Harvey Woods briefs for men at

1.59

Fancy net style briefs of 100% nylon. In asstd. colors. S.M.L. **Limit 3 per customer.**
Men's Furnishings, Dept. 228, Main Floor

Women's shoes now at special savings

10.99

Pumps, T-straps, medium heel and dress shoes in black, brown. Asstd. 5½-10. **We reserve the right to limit quantities.**
Women's Shoes, Dept. 238, Floor of Fashion

Peetz 6" trolling reel priced low at

20.99

Wood and brass construction reel at savings. **Limit 1 per customer.**
Sporting Goods, Dept. 261, Lower Main Floor

Picture mats are priced right now

5.99

Save on a polyester picture rug in approx. 23''x29'' size. **Limit 2 per customer.**
Area Rugs, Dept. 372, Main Floor, Home Furnishings Bldg.

Cowl and Collar Neck tops

5.99

With skirts to match in navy, red and light green stripe. 100% polyester in sizes 10 to 18. Also solid skirts and slacks in navy.
Popular Price Sportswear, Dept. 746, Third Floor

Get Italian made moccasins for men

9.99

Soft leather uppers, all leather soles. Slip-on or lace up. 8½-12. **Limit 1 per customer.**
Men's Shoes, Dept. 237, Main Floor

Canachrome color slide film, just

2.09

20 exposure roll for 35mm camera includes processing. **Limit 2 rolls per customer.**
Cameras, Dept. 512, Lower Main Floor

Paint thinner

1.39

128 fl. oz. Floor and All purpose household cleaner. **Limit 2 per customer.**
Paints, Dept. 274, Lower Main Floor

Men's Print shirts at a special price, now

2.99

Long sleeve, permanent press polyester/cotton shirt. Asstd. Broken sizes. **Limit 2 per customer.**
Downstairs Budget Store, Dept. 728

Marigold gloves at a good value price

reg. 1.29 pr. 2 for 1.39

Great for household and garden use. S.M.L. **Limit 2 per customer.**
Sundries, Dept. 212, Lower Main Floor

"The Busiest people Ever" book, now at

2.79

A Richard Scarry's book for kids of preschool and early grade ages. **Limit 1 per person.**
Books, Dept. 205, Lower Main Floor

Bedding plants in a fine assortment

49¢

Approx. 5 plants per flat, many varieties on sale. **Limit 8 flats per customer.**
Garden Shop, Dept. 380, Main Floor, Home Furnishings Bldg.

Pick a Hooded Cotton Knit

5.99

Zip front kangaroo sweater. Choose from red, navy, white or powder blue. S.M.L. **Limit 2 per customer.**
Peppertree, Main Floor

45" Textured polyester crepe

1.59 yd.

Machine washable 100% polyester in apple green, vin rose, delft blue, aqua, daffodil, ocean spray, and blush pink. **We reserve the right to limit quantities.**
Fashion Fabrics, Dept. 233, Third Floor

Record vacuums now at savings

4.99

As seen on TV. Battery operated record cleaner, helps records to retain their original sound.
Records, Dept. 560, Main Floor, Home Furnishings Bldg.

Get tropical house plants on special

5.50

Assorted plants in 6'' pots. Piggy Back, Spiders, more. **Limit 2 per customer.**
Garden Shop, Dept. 380, Main Floor, Home Furnishings Bldg.

Lightweight nylon raincoats, now at

99¢

Women's unlined, over hip length coats with snap front, pockets, collar. **Limit 3 per customer.**
Downstairs Budget Store, Dept. 946

Window blinds in roller style, now

99¢

White vinylal blinds include brackets. Approx. 36Wx70L. **Limit 2 per customer.**
Draperies, Dept. 267, 2nd Floor, Home Furnishings Bldg.

Royal Grafton cups and saucer special

2.59

Made in England. In assorted floral designs. **Limit 4 per customer.**
China, Dept. 252, Main Floor, Home Furnishings Bldg.

Fast and Easy Interior/exterior latex in white, at

4.19 gal.

Easy to apply. Quick to clean up with water. White only. **Limit 2 per customer.**
Paints, Dept. 274, Lower Main Floor

entertaining
CFAX 1070

Victoria Times

93rd YEAR, No. 263 ★★★

VICTORIA, BRITISH COLUMBIA, FRIDAY, APRIL 22, 1977

15 CENTS DAILY, 30 CENTS SATURDAY

PUBLIC WELCOME
INTERNATIONAL BAZAAR
April 23, 1977, 10:00 a.m.-10:00 p.m.
Lester B. Pearson College
of the Pacific
Courtesy PETER POLLEN FORD

BUSINESSMEN CHEER

Gov't Announces Ferry Fare Cuts

Fares on B.C. Ferries will be reduced, possibly within three weeks, Premier Bill Bennett announced today.

Bennett gave no indication of the extent of the cuts or on which routes they will apply.

He said only that "appropriate reductions in fares" would take place.

The premier also revealed he will make personal representations to Washington State Governor Dixie Ray Lee to keep the Anacortes-Sidney ferry run alive.

Bennett told a news conference, where he announced the fare cuts, he will appeal to Ray as a "good neighbor" and expects her to reconsider her decision to kill the run.

The news of the fare cuts was hailed today by Victoria area tourist spokesman, even though Bennett gave no specific figures.

"We should let everyone on the Lower Mainland and in Washington State know about this because it will make a tremendous difference to their travel plans," said Jeremy McCall, economic development director for Victoria Chamber of Commerce.

"This reduction is long overdue but it may be in time to salvage the 1977 tourist season. This is absolutely tremendous but now we must spread the word about it once the announcement is made."

Ken King, president of the Visitors Information Centre, said he was "in ecstasy" over the premier's announcement.

King said Victoria will reap an immediate benefit of more visitors from the Lower Mainland as soon as the reduction goes into effect

"This will benefit the whole business community on Vancouver Island."

The reduction in fares — doubled by the Social Credit government last summer is made possible by the federal-provincial agreement announced earlier this week under which Ottawa will contribute $8 million a year to the operation of the B.C. Ferry fleet, the premier said.

He said the provincial cabinet decided Thursday to ask the B.C. Ferries Corp. board of directors to use the $8 million for two purposes — the first to bring about the "appropriate fair reductions" and the second to provide needed improvements in ferry service to the mid and upper coastal areas of B.C.

The goal of the government and the ferry corporation, the premier said, is to bring about "affordable rates and convenient service."

The ferries corporation

See FERRY Page 2

Victoria Times
TELEVISION
BOOKS, RADIO
Prevue
HOTLINE
PAYOFF PUZZLE LOCAL ENTERTAINMENT
No Winner Yet!
Payoff Puzzle
Prize Now $850

DRINK YOUR WAY ONTO THE BOARD

RICHMOND (CP) — Ben Ginter has a new scheme to recapture part of the beer market — drinking your way onto the board of directors.

In a scheme announced today, Uncle Ben's Industries will redeem 200 used bottle caps for 10 common shares in the company.

The equity stock will be in the form of both voting and nonvoting shares in the company in British Columbia, Alberta and Manitoba.

The program permits a maximum of 30,000 shareholders in Manitoba, 50,000 in Alberta and 91,800 in B.C.

Ginter said the value of the shares depends upon how well the companies do in the market place. The shares at present have no value.

The new shareholders will have representative directors on the board, Ginter said.

The only qualification for holding shares is the person must give proof of residence in the province where he or she will hold shares.

The shares will be placed with a trust company for distribution.

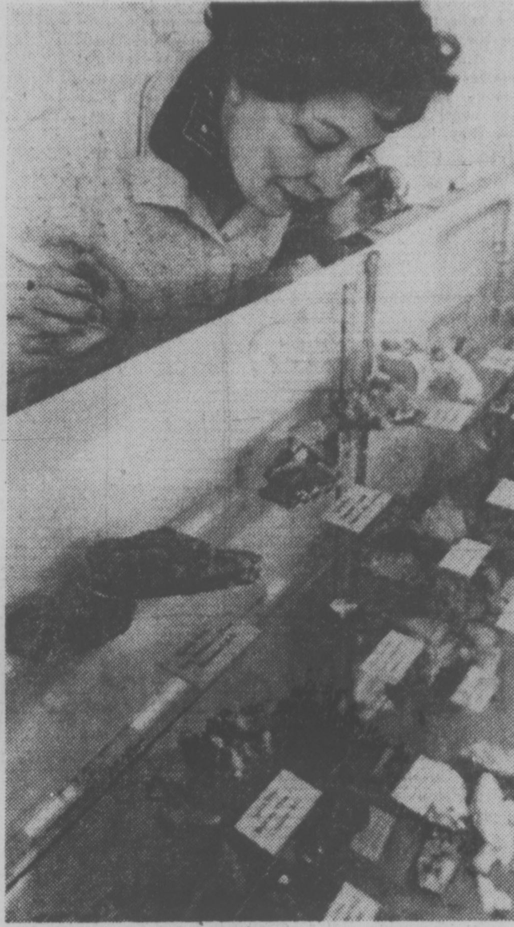

SECRET GOLD MINE of a man claiming to have found high grade ore in the wilderness 400 miles from Vancouver is said to be this display case of the B.C. and Yukon Chamber of Mines which was broken into three times since 1975.

Golden Story Didn't Assay

VANCOUVER (CP) — Police said Thursday that a man posing as a prospector from northern B.C. with gold to be processed at a refinery actually has been using ore samples stolen from the B.C. and Yukon Chamber of Mines display here.

Dave Seed, president of Delta Refining Corp. of nearby Richmond, said the prospector would tell them he could only bring out a small quantity of the rich ore at a time because his claim was in an isolated wild area 400 miles north of Vancouver. Seed said the man said the only way he could get there was by canoe and by walking miles and miles through rugged country.

Refinery officials said they became suspicious of the prospector's gold source when they noted that his latest sample was coated with varnish.

* * *

Police said the ore was taken in small amounts from a large glass display containing samples from now-depleted mines. The first break-in was in 1975, the second in early November last year and the last about New Year's Day.

After smashing a window in the basement to gain entry and removing a chunk of ore from the display case, the thief would rearrange the sample so the theft would not be noticed immediately.

One piece of ore brought in by the prospector for smelting contained 25 ounces of gold worth $135 an ounce.

Seed said assayers at the plant were amazed at the richness of the ore and could not understand why the man didn't go into the claim with machinery and dynamite and bring out a large quantity of ore.

He said the refinery paid the prospector approximately $4,500 for his gold ore and would have paid an additional $3,000 for the last batch brought in.

Charged with breaking and entering and possession of stolen property is Michael Jackson, 45. He will appear in court Wednesday.

Welfare, Rental Aid To Increase July 1

By LIZ HUGkHES
Times Staff

The maximum allowance for B.C.'s 20,000 single welfare recipients will jump from $160 to $215 a month July 1 under a new rate structure announced Thursday by Human Resources Minister Bill Vander Zalm.

The structure also provides a rent subsidy of up to $40 per month for the nearly 16,000 aged 60 to 64 who receive assistance under the Guarnateed Available Income for Need (GAIN) program.

The total cost of the revised benefits is expected to be $13 million a year.

The increase for single recipients is the first in three years.

Benefits included in Vander Zalm's announcement are:

—A basic $15-a-month raise for single recipients, from $160 to $175 a month;

—Provision for a subisdy of up to $40 a month to help cover rental costs for single recipients;

—A maximum of $40-a-month rental subsidy for single GAIN recipients between the ages of 60 and 64 and a maximum $50-a-month rental busidy for couples in the same age group. (This raises the potenial benefit for singles in this category from $265 to $305 a month and for couples from $530 to $580;

—A $15-a-month increase for all couples under the age of 55 raising the basic benefit from $270 to $285. This category already qualifies for rent subsidies:

—A $15-a-month increase, for the first four months a person is on welfare, for those recipients, both singles and couples, between the ages of 55 and 59 and to all families on welfare who received an increase under rate changes announced last year.

Under the formula, the rent subbsidy will apply to 75 per cent of the rental costs above $75 per month, to a maximum benefit of $40 This formula applies to single recipients and to recipients of GAIN between 60 and 64.

Couples 60 to 64 are eligible for a maximum of $50-a-month rent subsidy, based on 75 per cent of rental costs, above $150 a month.

Vander Zalm said the rent subsidy package for the 60 to 64 group was designed to complement the new program of rent subsidies for senior over 65 introduced during the legislative session by Municipal Affairs and Housing Minister Hugh Curtis.

". . . Until now there has been no consideration for the many senior citizens who are faced with rising rental accommodation costs. This program recognizes this burden and provides the benefit to areas of critical need," he said.

Single recipients will be eligible for the rental subsidy only after four months on welfare, but the benefit will be available immediately for those between 60 and 64.

See WELFARE Page 2

EUROPEAN ADVISER FOR B.C.

VANCOUVER (CP) — L. C. Howey of Ottawa has been appointed European economic advisor to the provincial government, Economic Development Minister Don Phillips announced today.

Phillips said in a news release that Howey will assume his position May 1 and work out of British Columbia House in London.

Howe's duties will be to alert both businessmen and the provincial government to opportunities in Europe, particularly those which could lead to new investment or increased trade between B.C. and European nations.

He will also advise European businessmen and Canadian trade representatives of similar opportunities in B.C.

Red Won't Get Fired —Ballard

TORONTO (CP) — "Red Kelly's job is as secure as mine and I'm not going to get fired," said Maple Leaf Gardens president Harold Ballard after his team was eliminated by Philadelphia Flyers in the National Hockey League playoffs Thursday night.

"There will be some changes, you can bet on that," Ballard added, implying that they would involve players rather than the coach of the team that won the first two games of the best-of-seven series in Philadelphia and then couldn't hold leads late in the next two games in Toronto.

"We should be in Montreal tonight. We never should have blown two good chances the way we did."

Toronto's eighth-place finish in the NHL schedule this season represented drop of one place from 1976 and there has been speculation that Kelly might not have his contract renewed when it runs out in September.

In the other quarter-final playoff game Thursday night, Boston Bruins racked up a 4-3 win over Los Angeles Kings to capture the quarter final series four games to two.

(Earlier story, picture on page 16).

INDEX

Classified 386-2121
News 382-3131

	Page
Births	32
Classified	32-46
Comics	24
Deaths	46
Entertainment	25-27
Family	20-22
Finance	6, 7
Gardening	33
Sports	16-18

WEATHER

Tonight, Saturday: Cloudy, Showers

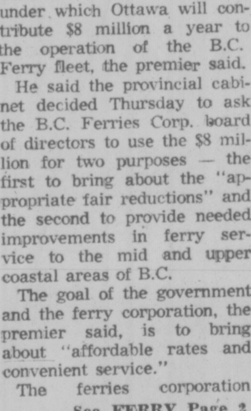
THE BYRDS
SO TELL ME, WHAT'S IT LIKE BEING A METEOROLOGIST?
WE HAVE OUR HIGHS AND LOWS.
ROODEWACT © 1977 TSS

FOOD PRICES UP 2.1%

OTTAWA (CP) — Higher prices for dairy products, fresh produce, coffee and sugar pushed retail food prices up by about 2.1 per cent in the four weeks to April 15, the anti-inflation board said today.

The boards regular monthly survey, conducted in supermarkets in 12 cities, shows food prices about 6.6 per cent higher than a year ago.

Dairy products showed a sharp rise, mainly due to higher butter prices.

Dairy products now cost consumers about 8.6 per cent more than a year ago.

Fresh vegetable prices jumped 8.4 per cent between mid-March and mid-April. Imported vegetables like cabbage, tomatoes and lettuce moderated in price, but potato prices went up significantly.

Over-all, vegetable prices now are about 4.8 per cent above levels a year ago.

Fresh fruit prices went up by 3.5 per cent in the month to mid-April and are about 13.6 per cent higher than a year ago.

Although beef prices rose slightly in the one-month period, they are still about 3.2 per cent below levels of April, 1976. Retail pork prices declined nearly two per cent between March and April and are more than eight per cent lower than a year ago.

More coffee price increases resulted in an eight-per-cent increase in beverage prices in the four-week period. Sugar prices rose by 2.6 per cent, partly because the commodity cost more but also because the cheaper exchange value for Canadas dollar made imports more expensive.

Cominco Spending $125M

VANCOUVER (CP) — During the next three years Cominco Ltd. will spend $125 million of a $425 million multi-phased program to expand and modernize the metallurgical operations at Trail, and the Sullivan Mine at Kimberley, F. E. Burnet, company chairman told the annual meeting of shareholders Thursday.

The initial phase of the program includes further mechanization of mining methods at the Sullivan Mine, construction of a new and modern lead concentrate preparation plant at the Trail smelter to start this year and the first stage of modernization of the zinc refinery to begin early in 1978. The next phase of the program would follow in 1979.

'Neglected' B.C. to Get More Aid from Ottawa

OTTAWA (CP) — British Columbia has received less than it might have in regional development funds but the province is likely to get considerably more in coming years, Regional Expansion Minister Marcel Lessard said Thursday.

Lessard said at a Commons regional expansion committee meeting Thursday that B.C. might have received more in the past if agreements had been reached with the provincial government.

"Now we have developed better relations," he said. "We will be able to respond to people."

Later, he said that regional expansion department spending in B.C. is likely to double after five new agreements are signed with the province in the next few months. Total department spending in the province last year was $9 million, up from $6 million the year before.

Hugh Anderson (L—Comox-Alberni) said there has been a "great deal of neglect by the province itself."

He blamed this on previous provincial governments headed by W. A. C. Bennett and David Barrett.

Lessard said B.C. has just signed one agreement with Ottawa and relations with the province have been much better in the last six months.

A report of the Economic Council of Canada, supports B.C.'s contention that it is being short-changed by the federal government, Education Minister Pat McGeer said Thursday.

"I have repeatedly stated that B.C. has received nearly $800 million less under terms of the fiscal arrangements act than it should have expected on a per capita basis," McGeer said in a news release.

The 250-page report on economic disparities in Canada — released earlier this week — states that post-secondary education in B.C. receives nearly $200 a student less from Ottawa than other provinces, McGeer said.

The minister said the most flagrant example of the lack of educational opportunity in B.C. is in the field of medicine.

He said that of the 470 new doctors registered in B.C. last year, only 79 were graduates of the University of B.C. school of medicine.

McGeer said B.C. is also deficient in highly-skilled labor training programs and post-secondary vocational training.

NEWS BRIEFS

Coast Freight Jump

MASSET (CP) — Ernie Neimar, owner of the largest general store on the Queen Charlotte Islands says he has been told that marine freight rates will go up between 32 and 75 per cent depending on the item. See story on Page 3.

Terror Upsurge

SAN FRANCISCO (UPI) — Acts of terrorism have increased three-fold since 1968 and 80 per cent of the perpetrators get away, the American Society of International Law was told Thursday.

Fumes Fill Terminal

TORONTO (CP) — Hundreds of passengers and airport personnel were evacuated from Terminal 1 at Toronto International Airport on Thursday night to escape toxic fumes.

$2M Drug Seizure

EDMONTON (CP) — Four police drugs squads combined Thursday to seize an estimated $2 million worth of heroin in the city. Ten ounces of high-grade, uncut heroin were found in the possession of two men in a city hotel by a group of drug detail detectives.

ICBC Hearing

VANCOUVER (CP) — The provincial Labor Relations Board has scheduled a hearing April 29 into complaints from the Office and Technical Employees Union of unfair labor practices by the Insurance Corp. of British Columbia. A union spokesman said that results of a contract vote will not be released until the board deals with the charges.

Pakistan Seals Borders

Times News Services

ISLAMABAD — Martial law, curfews and a general strike paralysed Pakistan's cities today as Prime Minister Zulfikar Ali Bhutto tried to put the lid on six weeks of violent demonstrations demanding his resignation. Sources said 15 persons were killed today.

Pakistan closed its border with India at Lahore and allowed no foreigners to enter. A border official said he was ordered "even to turn ambassadors back."

Martial-law and indefinite curfews were in effect in the three largest cities, Karachi, Lahore and Hyderabad. Bhutto's foes in the Pakistan National Alliance closed stores, offices and shut down public transportation in the other cities.

Residents in the three largest cities were granted a three-hour break in the curfew today to attend weekly prayer meetings at mosques. But they were warned not to congregate.

Informed sources said at least 10 persons were shot to death by troops today in Pakistan's largest city of Karachi.

The sources said the army opened fire when a crowd of opposition supporters tried to stage a protest march after prayers at a mosque in the Liaquatabad area of the city.

Some Pakistani and foreign political observers feel that Bhutto is taking a desperate and last-ditch step with the martial-law decree.

"The only option left to him, should this fail, will be to resign," one Western diplomat said.

Bilingualism Back to Schools

OTTAWA (CP) — A group of senior civil servants is preparing for what could be a major change in federal bilingualism policy — with more emphasis on French language teaching in the schools and less on language training in the civil service.

Authorities say a group in the privy council office has been reviewing the bilingualism policy since last July and proposals for change could be ready in a white paper, a statement of government policy, for presentation to Parliament by early summer.

Prime Minister Trudeau Thursday confirmed the government will propose revisions to its language policy by summer.

But he would not specify whether those changes would include reductions in the number of designated bilingual jobs in the public service as suggested by informed sources.

Officials are reluctant to discuss the review which was promised in the throne speech at the opening of Parliament last September.

The new policy is expected to follow retiring Official Languages Commissioner Keith Spicer's call for a shift of emphasis from government to the schools.

It also is expected to include a new government plan to promote bilingualism and tell unilingual Canadians that learning a second language would be a good thing.

Trudeau also noted the government has already indicated it will be shifting the language training emphasis toward youth and the schools.

He said he hoped the Commons "will be seized with" bilingualism recommendations "before the end of this session."

The study group is said to be looking at ways to strengthen federal spending programs for encouraging provincially-administered school systems and universities to expand second-language training, especially French training for English speaking students.

At the same time, the government is said to be looking at a possible reduction in the number of civil service jobs that have been designated as bilingual, as well as a slowdown and reorganization of the civil service language training program.

There is some concern that major changes could cause further problems in Quebec, adding to pro-separatist support for the Parti Quebecois government.

Victoria Times SECOND FRONT PAGE

VANESSA
. . . father's proud

What a Charmer!

By AUDREY JOHNSON
Times Staff

Sixty-eight years on the boards and this must be at least his 16,000th interview.

But he's a man of quite unaffected personal charm, sitting there in yet another hotel room, playing yet another city.

Relaxing in the drawing room of his 28th floor hotel suite, Sir Michael Redgrave looks out at the dramatic view of Vancouver's North Shore and remarks that the sunsets here are breathtaking.

He's relaxed, almost contemplative in manner and at age 70, his eyes are very blue.

They light up when Redgrave, one of the most widely respected and honored actors on the English stage, recalls his career.

He smiles as he remembers that if he hadn't been daunted by the idea of a 10-mile horseback ride to spend a social evening, he might have ended up a tea planter in Ceylon.

"My stepfather's idea was to divert me away from the family stage tradition — father, mother, grandparents, uncles, aunts — all in the theatre," he says.

Actually, he made his first stage appearance at the age of two in Australia.

"I was carried on by my father and I yelled my head off," he comments.

With a company of four, Sir Michael has been playing a program of Shakespearean excerpts to sell-out audiences at Vancouver's David Y.H. Lui Theatre since April 4.

They will be in Victoria at the Royal Theatre for three nights, starting Tuesday.

Shakespeare's People a compilation of moments from many plays, a few sonnets and some songs, come to the West Coast from an eight-week tour of Britain and performances in Copenhagen. After Victoria the company flies to Hawaii for a break and then on to New Zealand for more performances.

Redgrave, now in his 70th year, began his professional career in the Liverpool Repertiry where he attracted the attention of Tyrone Guthrie who took him to the Old Vic to play Shakespearean roles opposite stars like Dame Edith Evans and Sir Laurence Olivier.

Although he is as well known a stage star in New York as in London, and acclaimed also in Copehagen and Moscow, Redgrave's world fame is based particularly on his many notable film roles.

Like most actors he enjoys the responsiveness of a live audience but says he loves making films.

I'm sorry to say that the British film industry has gone up the spout," he says. "At the moment at any rate, there are no important films being made."

He says television and high costs are responsible.

His recollections are quick and fresh and lit with humor.

Concerning his experiences of directing a season in New York 30 years ago, he says:

"It's lovely to work in New York — if you're a success. Many productions are sold out weeks in advance.

"But if the critics are cool, while the audiences come they sit back in their seats and the mood is quite evident. It's 'show me; I hear you're not very good."

He talks of his lifetime of world travels happily, seeing it as one of the most enriching aspects of his life.

Only one such memory stands out as painful. He had finished a musical for TV in New York and then had an uninterrupted three-and-a-half day flight to Saigon to make a film hopping from time zone to time zone.

And if that disorientation wasn't bad enough, when he got there he found his co-star in the film, Audie Murphy, had been hospitalized for an appendix operation.

Redgrave will talk about anything at all except daughter Vanessa's politics (decidedly left wing) which he obviously regards as strictly her business.

Otherwise there is fatherly pride and pleasure as he comments on the theatrical careers of his three children and the seven grandchildren of whom he feels some if not all will soon take to the stage.

"Our children all started very young," he says. "Vanessa particularly had the volatile temperament and gave every indication of being very tall . . . we sent her to the London Academy of Dramatic Art at an early age

"Lynn was more interested in horses until Vanessa began to make her way professionally. Then Lynn decided the theatre wasn't a bad idea and she went to LAMDA too.

"You know, Vanessa was originally scheduled to do Georgie Girl. But she told the producers that her sister, Lynn would be much better for the part and that's how Lynn got the plum role. There's great love and trust between them."

As far as the stage is concerned it's ensemble playing that matters — not stars. "Olivier, Edith Evans, Peggy Ashcroft, Guiness, Gielgud — they all recognize this."

The fact that Redgrave has surrounded himself with some highly gifted performers for Shakespeare's People, as noted by Vancouver commentators, bears out the actor's concept

Possibly the ultimate witness to Redgrave's mastery is his ability to impress and enthuse non-English-speaking audiences as he has done in Russia and Denmark. He was selected, for example, in an event celebrating the 150th birthday of Hans Christian Anderson, to read Anderson stories for a live Copenhagen audience that included the King and Queen of Denmark and a TV audience of millions.

Of course his career has not been accompanied by one long paen of praise. "Yes, there have been bad notices — and poor audiences."

He recalls two years ago, performing Shakespeare's People in South Africa where people stayed away in great numbers and he was told "we don't like Shakespeare."

Having a literary bent he has produced books and plays and done some critical reviewing.

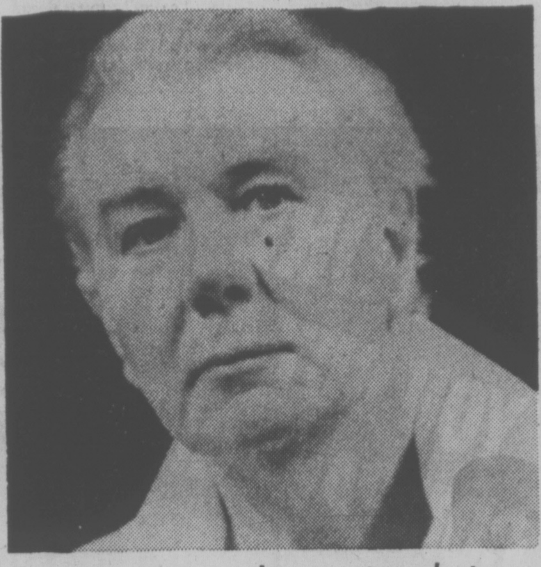

Redgrave . . . almost a tea planter

"Alistair Cook was there at the same time," Redgrave recalls, "and we were both involved with theatre, wrote criticisms and were friendly rivals.

"He wrote a particularly bad review of something I did and it took me a considerable time but I eventually evened the matter."

He says it with a good-humored relish at the recollection of having scored off Public TV's Masterpiece Theatre host.

"At a public function where we were both speakers and needling each other, I described Alistair as a theatre man who knew all the tricks but couldn't do any of them."

Redgrave goes on record as the first great classical actor in our time to do a four-week season on the West Coast.

And in spite of daily performances — twice on Wednesdays and Saturdays — remains at ease and seemingly untiring during a two-hour interview.

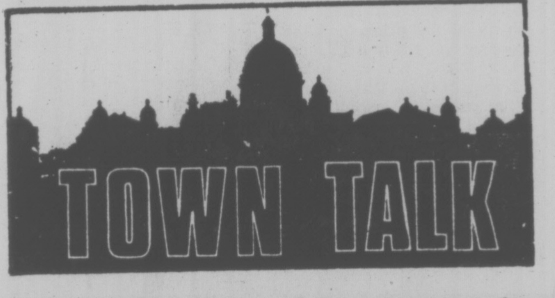

The federal Conservative party is coming across to the public as "vague, bland and without a clear awareness of the national mood."

Must be a quote from an avid Liberal spoiling for an election, right?

Wrong, it's a comment from B.C.'s most painfully honest politican Tory leader **Scott Wallace** who calls it as he sees it, even when it hurts.

Wallace said the federal party is being asked all time what it is going to do about the country's ills," and it's coming across like we're not doing much."

He does think, however, that the party should hang on to national leader **Joe Clark** as it would be "political suicide to start angling for a new leader."

★ ★ ★

Idi Amin's loss is Victoria's gain.

After **Madat Hemani** and his family were forced to leave Uganda during the East Indian purges, they settled in Victoria and soon opened the Shah Jahan restaurant on Fort Street.

And for the third year in a row, the quality of restaurant has been recognized by the Canadian Restaurant Association. Last week the Shah Jahan was judged exceptional in the category of atmosphere, table service — Oriental, Asian, East Indian or Polynesian.

Hemani's daughter **Minu**, a student at McGill University in Montreal, will go to Toronto April 25 to receive the award.

★ ★ ★

Steven Loewen will be going home from Victoria General Hospital on Monday provided he can beat his weight problem. He has to gain another 1½ ounces before they will let him go.

We told you about Steven earlier this year because he was so tiny. When he was born to Karen and Greg Loewen of 2540 Prior back on Jan. 29 he weighed just 1 pound 5 ounces. Home so far has been an incubator.

Since then Steven has climbed all the way to 4 pounds 4 ounces. Some of us can add 3⅛ ounces by just thinking about a milkshake.

★ ★ ★

St. Michael's University School has "pulled a real coup" with the hiring of **John Schaffter** as the new headmaster.

Board of governors vice-chairman **Clare Copeland** says Schaffter, headmaster of St. John's Ravenscourt, Winnipeg, is "one of the best two or three headmasters in Canada."

He will officially take up duties at the private boys' school in August, replacing **Peter Caleb** who is resigning because of health reasons after seven years as the school's chief administrator.

★ ★ ★

A straw vote among faculty members at the University of Victoria shows the majority favor forming a union — much to the surprise of the faculty association president.

Rod Symington, who has been pushing for certification during his year in office, had expected the majority would oppose a union.

Sixty per cent of those responding to a mail-in ballot were in favor. About 75 per cent of the 300 members returned ballots.

(About 80 per cent of the UVic faculty belong to the association.)

The results will serve only as a guideline to the new executive taking office May 1, Symington said.

For the association to unionize, a formal vote would have to be taken under the requirements of the B.C. Labor Code.

Succeeding Symington as association president is **Dr. Anthony Burke** (Physics).

Lawyers Warned On Ethics

A newsletter being sent out by the Law Society of B.C. to 3,500 lawyers in the province points out problems of alcoholism, dishonesty and negligence in the legal profession.

But, says Victor McCallum, secretary of the society, it would be wrong to infer the problems are any greater now than in the past despite a recent doubling of lawyers' malpractice insurance premiums.

But veteran Victoria lawyer Patrick Sinnot disagrees.

"The ethics of the profession have apparently reached a new low," he said. "There is obviously a complete failure of discipline action."

Sinnot took the unusual step of making the newsletter public and has indicated he will protest the society's decision to increase the malpractice insurance premium from $150 a year to $300 a year.

The newsletter, prepared by the society's discipline committee, says excessive use of alcohol has been the subject of a number of recent discipline hearings.

"Such members have neglected their clients' affairs, failed to answer correspondence or failed to maintain proper accounting records," it says.

Hearings have resulted in suspension, disbarment or conditions of practice imposed upon members, the letter states.

"Several citations have recently been issued alleging that members have charged excessive fees.

"Citations have also been issued in instances where members have been found guilty by the courts of wilful evasion of the payment of income tax."

The letter cites the case of one unidentified lawyer who was suspended for accepting a $200 kickback for referring clients to a divorce service company.

McCallum said the society decided four or five months ago to publish reports of the discipline committee "as a means of giving our members some guidance as to what things are causing most problems.

He said the problems are not nearly as great as could be inferred by the newsletter.

"We've had only three cases in the past year where a lawyer's use of alcohol resulted in a discipline hearing," he said.

In addition there were only three other cases involving lawyers charging excessive fees and two where lawyers were accused of income tax evasion.

Crown Land Eyed For Mobile Homes

Colwood regional director Howard Drummond said today there are several large pieces of Crown land in the Capital district under consideration for mobile home park development.

But he said he is opposed to the Capital Region Board becoming involved as a developer and would sooner see the provincial government and private developers as partners.

The province owns more than 1,500 acres in the Highlands. Land in the southwest corner of the Colwood-Langford area also is being studied.

In January Housing Minister Hugh Curtis said the province would make available some Crown land suitable for housing to municipalities or regional districts where the land was within five miles of municipal boundaries.

The concept would see province and municipal or regional government develop the land for housing, sell lots and split any profit.

Locally the need for mobile home sites has been accentuated recently with announcement 22 mobile home owners will be evicted from the Centennial Trailer Park because the reserve land has been leased for a townhouse development.

Drummond said the basic problem facing the region is finding land which will percolate well enough to handle sewage disposal.

5,000 Want Ferry Saved

A petition with close to 5,000 signatures was presented to Transport Minister Jack Davis Thursday as part of the campaign to save the Brentwood-Mill Bay ferry.

A delegation of about 10 people met with Davis to present the signatures, collected since B.C. Ferries general manager Charles Gallagher said earlier this year the government is considering discontinuing the route.

Docking facilities at both Brentwood and Mill Bay will have to be upgraded next year at an estimated cost of $600,000.

Delegation spokesman Ron Trickett, of Sidney, said Davis assured the group the final decision on the fate of the ferry has not yet been made and that he will take the concerns of the delegation into consideration.

The petition suggests the ferry service be upgraded rather than discontinued Suggestions include a service run of 16 hours per day, almost double the current service, commuter fares, an advertising campaign to bring the service to the attention of regular commuters and consideration to moving the Brentwood terminal further north on the peninsula, making connections to Swartz Bay easier.

Ask the Times

Q. Much in the news seven years ago was the little country of Biafra, Nigeria. Would you please give me the name of the person who would have been ruler if this little country had gained its independence? A.R.J.

A. The person to whom you refer is apparently Lt.-Col. C. Odumeguvu Ojukwu, leader of the state which seceded from Nigeria but which was eventually crushed by Nigerian forces.

Q. I would like to get in touch with Donald OConnor. Could you please give me his address? C.L.

A. You can write him care of William Loeb Management Inc., 233 S. Beverly Boulevard, Suite 121, Beverly Hills, California, 90212.

Q. What is the population of British Columbia? C.L.

A. The last available figure, given in a Statistics Canada estimate of Jan., 1977, is 2,512,000.

5% Reduction Predicted In City Taxes

By PAUL MOSS
Times Staff

Victoria taxpayers should benefit from at least a five per cent reduction in their property taxes this year, city finance committee chairman Ald. Murray Glazier predicted today.

Although city council still has one more budget review session next week before establishing its general purposes levy, Glazier said "there is no question that tax bills for city residents are going to be down."

GLAZIER

His comments followed Thursday's announcement that Greater Victoria school board has cut nine mills from its 1976 school levy, for a rate of 43.7 mills.

Glazier noted that the requisitions for hospital purposes, the Capital Regional District and B.C. Assessment Authority are now also known.

Adding those to the school requirements and the city's own levy — the latter only about one mill higher than last year's figure — produces a combined mill rate of about 100 mills.

The 1976 over-all mill rate was 106 mills.

One way of assessing the impact of such a tax reduction, Glazier said, is to realize that "about one-and-a-half million dollars will be remaining in taxpayers' pockets."

"That has got to be very good for the community," he added.

Taking individual examples, the alderman said anyone who paid about $700 in taxes last year should face a 1977 tax bill of $658. And a $900 tax bill in 1976 should translate to a $847 bill this year.

All city council's budget pruning sessions in recent weeks have been held in-camera, because Mayor Mike Young had argued that publicity might jeopardize senior staff morale and possibly lead to department heads' resignations.

Glazier said numerous cuts have been made and there have been some staff reductions through attrition.

But he said council's attitude has been "that there is no point in achieving cuts by neglecting roads, utilities and so on, or postponing maintenance. We have been very careful about those items."

Five mills of the nine-mill reduction in the school board's levy is directly attributable to the operating surplus from 1976.

"This will be heralded as good news by those concerned with rising school costs," said board chairman Susan Brice.

"The board is confident that with careful administration it can provide the same high quality of education and still have this tax relief to homeowners."

Saanich was the first of the core municipalities to establish its 1977 mill rate. After a three-night session last Thursday it held the line on last year's municipal levy of 57.12 mills and a budget of $11,483,000.

Oak Bay and Esquimalt have yet to establish their mill rates.

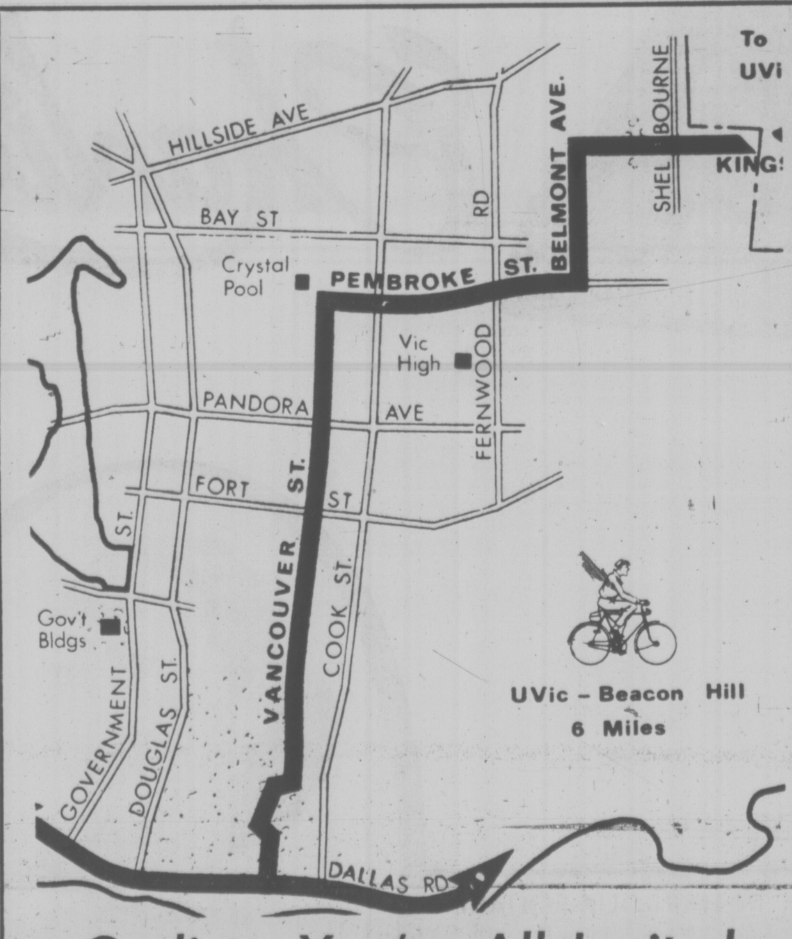

Cyclists, You're All Invited

Bicyclists of Greater Victoria, unite . . . and try out the bicycle route built for you.

That's the invitation issued by Victoria and Saanich municipalities, which have built the four-mile-long route stretching from the University of Victoria campus to downtown Victoria and Beacon Hill Park.

The bikeway's formal opening is set for 2:30 p.m. next Friday, April 29, when two bike-mounted politicians, Victoria Mayor Mike Young and Saanich Ald. Ian Cass, meet on the Victoria-Saanich boundary at the intersection of Richmond Avenue and Kings Road.

Music will be provided by teh Victoria high school band. Bikers of all ages are invited to pedal the route and then ride to the Crystal Pool for "a free one-hour cool-off swim."

FINAL

TORONTO MARKET TRADING

In addition to Canadian Press stock reports, bond and mutual fund prices, market quotations also are supplied by the following firms or agencies: Investment Dealers' Association of Canada, Richardson Securities, Royal Bank of Canada, Pemberton Securities, A. E. Ames & Co., Annett Mackay Ltd., Bongard Leslie & Co. Ltd., Midland Doherty Ltd. and Vancouver Stock Exchange.

TORONTO CLOSING STOCKS
Distributed by CP
Toronto Stock Exchange—April 22

Complete tabulation of Friday transactions. Quotations in cents unless marked $. z—Odd lot, xd—Ex-dividend, xr—Ex-rights, xw — Ex-warrants. Net change is from previous board-lot closing sale.

Stock	Sales	High	Low	Close	Net Ch'ge
A and B					
Abitibi	5700	$10¼	10⅛	10¼	+ ⅛
Abitbi 10	450	$55½	55	55½	+ ½
Acklands	200	$11½	11½	11½	
Advocate	1200	355	345	355	+ 5
Agnico E	2600	$6⅝	6½	6⅝	+ ¼
Ahed M	1300	180	151	151	−49
Albany	77500	43	36½	43	+ 5
Alt East G	1200	$15	14¾	15	− ⅛
Alt Energy	2965	$13⅜	13¼	13⅜	
Alta Gas A	17502	$13⅜	13⅛	13¼	+ ⅛
Alta G F	430	$28¼	28⅛	28¼	+ ¼
Alta G 9.76	950	$28½	28¼	28½	+ ⅜
Alta Nat	1200	$33½	33½	33½	+ 1
Alcan	7019	$29	28⅝	28¾	− ¼
Alcan pr	150	$28	28	28	− ⅛
Algo Cent	500	$12½	12⅜	12½	+ ¼
Algoma St	1384	$15½	15¼	15⅜	− ⅛
AStel p	2000	$25⅛	25	25	
All-Can B	600	310	310	310	
Allarco Dv	3100	$14⅜	14	14¼	+ ¼
Alliance B	250	360	360	360	
Alminex	3600	$8¼	8⅛	8¼	+ ⅛
Am Bonza	7700	$11¼	11	11¼	+ ⅛
Am Eagle	14000	45	39	45	+ 6
Ang CT 4½	z50	$24⅞	24⅞	24⅞	
Ang CT 315	625	$35	34⅞	35	
Ang U Dev	1500	78	78	78	+ 2
Aquitaine	9972	$15⅛	14¾	15⅛	+ ¼
Argus	100	$28½	28½	28½	
Args 260 p	100	$31	31	31	+ ½
Argus B pr	120	$31¼	31¼	31¼	− ¾
Argus C pr	900	$11¾	11⅝	11⅝	− ⅜
Asamera	4800	$13¼	13	13	− ¼
Asbestos	835	$23½	23⅛	23¼	+ ¼
Ashland C	400	$11¼	11⅛	11¼	+ ⅛
Asoc Porc	3900	120	119	120	+ 2
Atco A	9050	$17	16⅞	17	+ ¼
Auric Res	3999	22	21	22	− 2
BC Sugar A	100	$25	25	25	
BP Can	31156	$11⅞	11⅝	11¾	+ ⅜
Banister C	2300	$11¼	11⅛	11⅛	− ⅛
Bank BC	1100	$22	21¾	22	− ½
Bank Mtl	11714	$14¼	14⅛	14¼	+ ⅛
Bank N S	7371	$19¼	18⅞	18⅞	− ⅜
Bankeno	3000	150	142	150	+ 5
B Cdn Nat	10200	$13⅞	13⅝	13⅝	− ¼
Bartaco	500	171	170	170	+ 5
Bary Expl	3000	79	76	79	+ 7
Bathrst p	100	$11½	11½	11½	+ ½
Bay Mills	100	$10	10	10	+ ½
Becker B p	325	$5¾	5¾	5¾	− ⅜
Bell Canad	14007	$49	48¾	49	+ ⅛
Bell A pr	z26	$48½	48¼	48¼	
Bell C pr	200	$27½	27½	27½	+ ¼
Bell D pr	650	$51¾	51⅜	51¾	+ ¼
Bell 2.28	4050	$27⅛	26⅞	27⅛	
Bell 1.80	550	$21½	21½	21½	
Bell Can W	7560	310	300	310	+10
Beth Cop A	809	$12¼	12¼	12¼	
Big Nama	5110	23	22	23	
Biltmore I	1385	240	225	240	+25
Blakwod A	1000	325	325	325	
Block Bros	600	$5½	5½	5½	
Bombdier	100	$5½	5½	5½	
Border C	1000	220	220	220	
Bow Valy	9070	$17⅜	17	17⅜	+ ⅜
Bowater	158	330	330	330	−30
Bralor Res	1438	365	350	350	−10
Bramalea	502	$6⅝	6¼	6⅝	
Brameda	500	133	130	133	+ 3
Brascan A	6379	$11½	11⅜	11½	
Brscn 8½	1100	$25	25	25	+ ⅛
Brenda M	2400	$10	10	10	
Bridger	5650	$8⅜	8¼	8¼	
BCFP	900	$24¾	24½	24½	− ⅜
BCFP pr	850	$36⅛	35⅞	35⅞	+ ⅞
BC Phone	2865	$13	12¾	13	+ ¼
BCPh 4¾s p	z10	$46¾	46¾	46¾	
BCPh 4½ p	z50	$48¾	48¾	48¾	
BCPh 1956	z15	$52	51½	51½	
BCPh 4.84	100	$14⅞	14⅞	14⅞	+ ¼
BCPh 5.15	250	$57	57	57	
BCPh 5¼ p	200	$64	64	64	
BCPh 6.80	475	$20⅝	20⅝	20⅝	
BCP 7.04 p	850	$21⅛	20⅞	21⅛	
BCP 10.16 p	700	$29	29	29	
BCP 2.32 p	600	$28	28	28	
Brunswk	410	$5⅛	5⅛	5⅛	
Budd Auto	1900	$7⅛	7	7	− ⅛
Burns Fds	150	$10	10	10	− ⅜
C					
CAE A	5000	$8⅛	8⅛	8⅛	− ¼
CFCN	100	$10⅞	10⅞	10⅞	− ⅛
Cad Frv	9850	$9⅞	9¾	9¾	− ¼
Cal Pow A	3380	$32⅛	32	32	− ¼
Cal P 10 p	2565	$112	110	110	
Cal P 2.36	750	$28¼	27⅞	27⅞	− ⅛
Calvrt Dle	1000	240	240	240	
Calvert	1500	12	12	12	+ 2
Cam Mine	9500	44	43	44	− 1
Camflo	670	$12	11⅞	12	+ ⅛
C Chib A	1400	400	400	400	
Camp RL	225	$28	28	28	+ ½
Campau A	200	395	395	395	
Campau 7p	400	$7¾	7¾	7¾	
Can Cem A	620	$8⅛	8	8	− ¼
CCe C p	400	$14⅝	14½	14½	− ⅛
CDC pr B	794	$103¼	103	103¼	+ ¼
Can Malt A	z40	$20⅝	20⅝	20⅝	
C Nor West	1850	$6½	6⅜	6⅜	− ¼
C Pakrs C	600	$17⅞	17⅞	17⅞	
Can Perm	358	$17½	17½	17½	+ ⅛
CPerm 6¾	1600	$25	24⅞	25	+ ⅛
CS Pete	14085	270	265	265	− 5
Can Trust A	1700	$23¼	22⅞	22⅞	− ⅛
C Trust 7¼	300	$19½	19¼	19¼	− ⅝
C Trust 7¾	1560	$21½	21½	21½	+ ¼
C Tung	3600	$10½	10¼	10¼	− ¼
C Cablesy	100	$13	13	13	
C Cable w	1700	100	100	100	− 2
Cdn Cel	2150	$7½	7⅜	7½	
CC Man A	100	$22½	22½	22½	− ¼
CGE	300	$22¼	22¼	22¼	+ ¼
C Hidrogas	100	151	151	151	
C Homestd	3900	$6¼	6⅛	6⅛	− ⅛
C Hydro	2200	$8⅝	8⅝	8⅝	− ¼
Cl Bk Com	3496	$23½	23⅜	23½	
CIL	1200	$18	17¾	18	+ ¼
CIL pr	z80	$40¾	40¾	40¾	
Cl Powr A	1024	$21⅛	21⅛	21⅛	
CLI Pete	1000	36	36	36	−3½
C Marconi	1100	385	375	375	−15
C Merrill	10900	$15¼	14¾	14¾	
CNat R	1000	425	400	425	
C Ocdntl p	200	$28	28	28	− ¼
CP Inve	5775	$18⅜	18⅛	18¼	
CP Inve pr	500	$36	36	36	
CP Ltd	18195	$17½	17¼	17¼	− ⅛
CPL A p	200	$9¾	9¾	9¾	
CPL 4 p	500	$7	7	7	+ ½
CPL UK p	500	$5⅞	5⅞	5⅞	− ⅝
C Reserve	1000	$5⅞	5¾	5¾	
Cdn Sup O	1381	$45¼	45	45¼	− ⅛
Cdn Tire	495	$35¼	35¼	35¼	+ ¼
Cdn Tire A	750	$36½	36⅜	36½	
C Uitlies	1600	$13	12⅞	13	
CU 10¼	3430	$29¾	29¾	29¾	+ ¼
C Util 9.24	275	$27⅝	27⅝	27⅝	+ ⅜
C Util w	1900	400	380	400	+25
C Vickers	z39	$17⅞	17⅞	17⅞	
CWN G 4 pr	950	$9	8¾	9	
Canbra	100	330	330	330	
Canray	1000	95	95	95	+ 1
Canron	3300	$20¾	20⅝	20⅝	− ¼
Caron 6 pr	700	$83	83	83	+ 3
Capit Div	1000	27	27	27	
Cara	200	$7	7	7	
Carl OK	21295	280	271	276	− 6
Carl A p	z20	$23½	23½	23½	
Carl B p	150	$27¾	27¾	27¾	
Carma A	11400	$6¾	6¾	6¾	+ ¼
Cassiar	5637	$8⅝	8½	8½	
Cassidy L	400	400	400	400	
Celanese	3950	360	355	360	
Celan 175 p	100	$17½	17½	17½	+ ¼
Ctl Fund A	2600	$6¼	6¼	6¼	+ ¼
Charter Ol	200	325	325	325	
Chib Kay	5000	10	10	10	− ½
Chib M	z450	25	25	25	
Chieftn D	400	$11⅞	11⅝	11¾	− ¼
Chieftain p	200	$55	54⅞	55	+ ⅜
Chimo	1500	85	84	84	− 1
Chromaco	200	195	195	195	− 5
Chrysler	4500	$18	17⅞	17⅞	− ⅛
CHUM B	500	$8¼	8¼	8¼	
C S 10¼	200	$11⅞	11⅞	11⅞	+ ¼
Claiborne	1000	32½	32½	32½	−2½
Coch Will	1000	38	38	38	+ 2
Coles Book	200	$9½	9½	9½	− ½
Comb Met	3000	10	9	9	− ½
Cominco	765	$36¼	36¼	36¼	− ⅛
Cominco A	1700	$27	26¾	27	− ¼
CC Tr p	100	$11½	11½	11½	+ ¼
C Holiday I	2735	385	375	385	
CHIns A p	500	$20¾	20¾	20¾	+ ½
Computel	200	$5⅛	5⅛	5⅛	− ⅜
Con Chm A	400	$7¾	7¾	7¾	
Con Bath A	4157	$27½	26¾	27	− ¼
Con Bath p	z12	$16¾	16¾	16¾	
Con Bldg	2500	270	267	270	+ 3
Con Fardy	20000	355	345	355	+10
C Durham	1000	71	71	71	− 1
C Marben	5500	75	71	71	− 4
C Morisn	4200	150	145	150	+ 5
C Rexspar	4000	85	80	85	+ 2
Con Textle	300	195	195	195	− 3
Con Distrb	56996	345	305	320	+15
Cons Gas	14038	$14⅜	14⅜	14⅜	+ ¼
Con Gas A	100	$63	63	63	−2½
Control F	100	245	245	245	+10
Conwest	900	335	330	330	+ 5
Cooper C	400	$5	5	5	
Copeland	z100	60	60	60	
Cop Fields	300	230	230	230	
Corby vt	200	$18¾	18¾	18¾	
Corby B	100	$17	17	17	
Cornat Ind	7960	$5⅛	5	5⅛	
Corp Food	100	$13	13	13	− ½
Coseka R	14050	455	440	445	− 5
Costain R	3000	$11	11	11	+ ⅛
Costin R w	400	400	400	400	+30
Craigmt	3200	$5⅞	5¾	5¾	
Crain R L	525	$8⅝	8½	8½	− ¼
Crestbrk	800	400	390	390	−10
Crwn Life	226	$47	47	47	
C Zelrba A	500	$18½	18½	18½	− ⅛
Crush Intl	3400	$8⅛	8	8⅛	+ ⅛
Cuvier M	500	67	67	67	− 1
Cyprus	4400	$10⅝	10⅜	10⅜	− ⅛
D to G					
DRG Ltd A	500	$5⅛	5	5	− ⅛
Dale-R pr	200	$6½	6½	6½	
Daon Dev	2600	$13	12¾	12¾	
Daon A	3400	$6¾	6⅝	6⅝	− ⅛
Debhld B p	z25	$63½	63½	63½	
Decca R	1000	$6⅜	6¼	6¼	
D Eldona	4000	58	58	58	
Delhi Pac	2000	17	17	17	+ 2
Denison	3715	$50½	49½	49½	
Dicknsn	900	450	435	450	+15
Discovry	z200	43	43	43	
Doman I	6250	$5⅜	5⅛	5¼	− ⅛
Dome	300	$49½	49½	49½	
Dome Pete	4038	$43¼	42⅝	42⅝	+ ⅜
D Bridge	2400	$19¼	19	19	− ½
Dofasco A	340	$25½	25½	25½	− ⅜
Dom Store	2500	$14¾	14¾	14¾	+ ⅛
D Textle A	2250	$7⅝	7⅜	7⅜	− ⅜
Domtar	6228	$15	14⅞	15	− ⅛
Domtar pr	500	$11½	11⅛	11½	
Donlee M	150	$10½	10½	10½	
Douglas L	100	240	240	240	+10
Dr Mc C A	300	$12⅞	12¾	12¾	
Du Pont	z120	$13	12⅝	12⅝	
E-L Fin	8300	$7¾	7	7½	+ ½
E-L Fin w	12875	50	44	50	+10
East Mal	720	228	228	228	+ 3
East Sul A	z200	92	91	91	
Estn Prov	6500	290	290	290	+25
Ego Mines	37800	81	78	79	− 2
Electro A	800	255	251	255	+ 5
Electro p	100	$36	36	36	−4½
Elks Stors	1000	$9⅛	9⅛	9⅛	+ ⅛
Emco	700	$5¼	5⅛	5¼	+ ⅛
Emco w	200	115	115	115	
Extndcar	3700	$8½	8⅜	8½	+ ⅛
Extd wt	300	325	320	325	+10
Falcon C	3583	$5⅞	5⅝	5⅝	
Falcon	285	$35½	35	35	− ½
Fed Ind A	320	$5⅝	5½	5½	− ⅛
Fed Pion	100	$25	25	25	+ ¼
Finning T	250	$15	15	15	
Foodcrp Lt	200	$5⅜	5⅜	5⅜	
Foodex S	1100	$6¼	6¼	6¼	+ ⅛
Ford Cnda	z20	$93½	93½	93½	
Francana	1500	$6⅞	6¾	6¾	
Fraser A	351	$26¼	26¼	26¼	− ¾
G M Res	2125	365	350	360	+10
GSW Cl A	500	$6¾	6¾	6¾	+ ¼
GSW Cl B	1100	$6¾	6¾	6¾	+ ¼
Galt Mal A	600	$7¼	7	7¼	+ ¼
Gaz Metr	500	$6¼	6¼	6¼	
Gen Baker	100	410	410	410	− 5
GMC	246	$69¾	69¾	69¾	− ½
Genstar L	4330	$23¼	23⅛	23⅛	− ⅛
Gnstar L w	1200	$7	7	7	+ ¼
Giant Yk	800	$7⅝	7½	7⅝	+ ½
Gibraltar	3645	$6⅜	6⅛	6¼	+ ⅛
Glendale	200	115	115	115	+ 5
Goldund M	4400	25	25	25	+ 1
Goodyear	z1	$13	13	13	
Gt Oil Sds	718	$7½	7⅜	7½	+ ¼
G L Nickl	z10	69	69	69	
GL Paper	4100	$28	27¾	27¾	+ ½
GL Pap w	200	$6	6	6	
Gt W Life	z64	$51	50¼	50¼	
Gt West S	100	260	260	260	−10
Greyhnd	100	$16⅛	16⅛	16⅛	− ⅛
Guar Trst	1177	$8⅛	8	8⅛	+ ⅛
Gulf Can	3601	$27¼	27	27¼	
Gulfstrem	6500	32	32	32	+ 2
H to L					
Hambro C	7150	405	400	405	+ 5
H Group A	100	261	261	261	− 4
Ham Tr	100	$16⅜	16⅜	16⅜	− ¼
Hard Crp A	800	350	345	350	
Hard Crp C	z12	340	340	340	
Harlequin	5300	$15	14⅞	15	+ ½
Hawker A	2950	460	455	460	
Hawker pr	200	$57½	57½	57½	−2½
Hayes D A	800	$5⅞	5⅞	5⅞	− ⅛
Hedway A	1800	355	355	355	+ 5
Highmont	1000	135	135	135	+ 1
Holinger A	250	$30⅝	30⅝	30⅝	− ¼
Homco A	900	36	36	36	− 9
Home A	10980	$28¾	28⅜	28½	− ¼
Home B	850	$25½	25½	25½	− ⅜
Howdn DH	150	$7¼	7¼	7¼	− ¼
Hud Bay A	3595	$17⅜	17	17	− ½
H Bay Co	2540	$15⅝	15⅜	15⅜	+ ⅛
HB Oil Gas	1325	$35¼	35	35	− ¼
Husky Oil	17184	$27⅞	27⅛	27⅝	− ⅜
Husky A pr	z40	$35½	35½	35½	
Husky E w	5300	$9⅛	8¾	9	− ⅜
IAC	3590	$15¼	15	15¼	− ⅛
ITL Ind	600	110	105	105	− 5
IU Intl	4721	$12¾	12⅝	12⅝	
IWC Com	100	130	130	130	− 4
Imasco A	950	$26	26	26	
Imasco A p	550	345	340	345	+10
Imp Oil A	14133	$21	20⅝	20⅞	− ⅛
Imp Oil B	z10	$20¾	20¾	20¾	
INCO A	8495	$31½	31¼	31¼	− ⅛
INCO B	100	$31½	31½	31½	
Indal	13948	$16	15⅞	16	+ ¼
Inland Gas	10687	$10⅜	10¼	10⅜	
Inland G p	z50	$11¾	11¾	11¾	
Inter-City	12300	$7⅜	7⅛	7⅜	+ ⅛
Inter C B w	6150	440	430	430	− 5
Intrmetco	600	$6¾	6¾	6¾	+ ¼
IBM	87	$275	273	273	− 2
Int Mogul	261	235	235	235	− 5
Interpool	500	$17	17	17	− ¼
Int Pipe A	5300	$14½	14¼	14¼	− ¼
Ipsco	990	$14⅛	14	14⅛	
Inv Group	200	$6½	6½	6½	− ¼
Inv Grp A	1700	$6⅝	6½	6½	
Inv Grp B	100	$6⅜	6⅜	6⅜	
Inv Grp 5 p	200	$15⅜	15⅜	15⅜	+ ⅛
Irwin T A	100	225	225	225	
Island Tel	300	$12⅜	12⅜	12⅜	
ISO	2800	136	135	135	+ 2
Ivaco A	200	$5⅞	5⅞	5⅞	+ ¼
Jannock	100	$8	8	8	
Jannock A	100	$13¾	13¾	13¾	
Jannock B	200	$13⅜	13¼	13¼	− ⅛
Jannock D	600	$8⅛	8	8	
Jelex	2000	7½	7½	7½	+1½
Joutel	10000	13½	13½	13½	− ½
Kaiser Re	9225	$15¼	14⅞	15⅛	− ⅛
Kam Kotia	700	61	61	61	
Kaps Tran	3100	73	72	72	− 2
Keen Ind	1000	60	60	60	
Kelly D A	475	$5⅝	5⅝	5⅝	− ⅛
Kenting	370	$22½	22	22	− ½
Kerr A A	1283	$14¾	14½	14⅝	− ⅛
Koffler A	9700	$5¼	5	5	− ⅛
Koffler A p	300	$8	8	8	
Labatt A	2600	$17½	17¼	17½	+ ⅛
Labatt A p	100	$17⅜	17⅜	17⅜	− ⅛
Lab Min	215	$32¼	32⅛	32⅛	− ⅜
Lacana	2650	420	415	420	
Laidlaw A	300	$7	7	7	+ ¼
Ldl 9¾	700	$10¾	10¾	10¾	
LOnt Cem	1400	340	335	340	+ 5
Lakehead	z250	15	15	15	
Laurasia	24250	61	60	60	− 1
Lau Fin	600	$7	7	7	
Lau Fn 140	100	$17¼	17¼	17¼	
Lau F 2.00	z25	$22¾	22¾	22¾	
Leigh Inst	3500	305	300	300	−10
Liberian	4565	$15	14¾	15	+ ¼
LL Lac	875	135	135	135	+ 7
Lob Co A	700	325	325	325	+ 5
Lob Co pr	140	$23⅜	23⅜	23⅜	− ⅛
Lochiel	150	147	147	147	− 3
Loeb M	1375	400	390	390	−10
Lost River	2300	200	190	198	+13
M to O					
MDS Hlth	1200	255	250	250	
MEPC	3800	$9½	9⅜	9⅜	
Maclarn A	100	$31⅞	31⅞	31⅞	+ ¼
MB Ltd	2710	$22¾	22½	22½	− ⅜
Madeline	z575	96	92	96	
Madsen	3000	53	53	53	
Magna Int	z9	$14¾	14¾	14¾	
Magnason	1500	215	201	201	−14
Magnetcs	3000	59	58	59	+ 1
Majstc Wil	1500	240	238	238	− 4
Man Bar	1000	98	97	97	
M Lf Mills	216	$33¾	33¾	33¾	+ ½
Maritime	z40	$19⅜	19⅜	19⅜	
Martim A p	100	$8¾	8¾	8¾	
Mar T 860	150	$10¼	10¼	10¼	
Mass Fer	3113	$21⅞	21⅝	21¾	− ½
Mas F A	1400	$28	27¾	27¾	− ⅛
Mas F B	1280	$28	27⅞	28	
McGraw H	400	$6	5¾	6	
Mc Intyre	250	$33¾	32½	32½	−1½
McLaghtn	800	$5½	5½	5½	− ⅛
Melcor	6800	$5⅛	5⅛	5⅛	− ⅛
Mentor	1387	274	271	274	− 1
Mercantil	3350	$13	12¾	12⅞	− ⅛
Merland E	11150	420	410	420	+10
Met Stor A	500	$9½	9⅛	9½	
Midcon	900	135	135	135	− 5
Mindamr	z368	16	12	16	
Mindustri	600	$6	6	6	
Minrl Res	1580	155	154	155	+10
Molson A	4600	$17⅜	17¼	17¼	− ⅛
Monenco A	1200	$8	8	8	
Mtl Trust	100	$12½	12½	12½	+ ½
Moore	23880	$32⅜	32¼	32⅜	− ¼
Multi Acc	100	260	260	260	− 5
Murphy	5100	$8⅝	8⅜	8½	
Mymar M	6111	70	65	70	+ 4
N B Cook	2900	105	100	100	+20
NRD Min	500	22	22	22	− 2
NSI Mark	1700	22	22	22	− 1
NaChrs I	1500	$5⅜	5	5	− ⅜
Nabrs Dlg	900	$15	15	15	
Nat Drug	460	$5⅝	5⅝	5⅝	
Nat Pete	7800	32	30	31	
Nat Sea A	z50	$10	10	10	
Nat Trust	220	$17½	17½	17½	− ½
Nemco	1800	195	195	195	
Neonex	3095	220	217	217	− 1
NB Tel	540	$17¾	17¾	17¾	
NB Tel 1.85	300	$21½	21¼	21½	+ ½
N Dimens	12300	97	95	96	
N Goldvue	11000	11	10	10	− 1
N York Oil	1250	123	120	120	
Newco Fin	z59	$21	20	21	
Nfld LP A	1625	$12⅞	12¾	12¾	
Nfld Tel	7200	$7¼	7¼	7¼	
Nfld Te 975	275	$20½	20½	20½	+ ¼
Noble M	2000	48	48	48	− 1
Noma A	700	$5¼	5	5¼	+ ¼
Noranda A	3467	$31⅛	30¾	30¾	− ½
Norcen	10304	$11⅜	11⅜	11½	
Norcn 150	380	$19½	19⅛	19½	+ ⅛
Norcen w	12000	7	7	7	
Nordair A	200	235	235	235	+10
Norlex	1000	8	8	8	− 2
Normick P	1500	320	310	310	−10
NC Oils	3500	$9	8¾	8¾	− ⅛
Nor Ct 260p	255	$30	30	30	+ ¾
Nor Tel	1770	$32⅛	32	32	− ⅜
Northgat	3300	490	485	490	− 5
Northld	1000	9½	9½	9½	
NW Util p	175	$47	47	47	
NS Sav 10¼	300	$22	22	22	
Nowsco W	4150	$23	22½	23	− ¾
Nu-Wst A	6850	$11⅜	11¼	11⅜	+ ⅜
Nufort Res	1199	21	21	21	
Numac	4900	$11⅛	11	11⅛	
OPI A	400	$6	6	6	− ⅛
OSF Ind	600	270	265	270	
Oakwood P	4171	125	122	125	+ 1
Obrien	9000	125	122	125	+ 2
Ocelot A	460	$8⅝	8½	8⅝	+ ¼
Ocelot B	9400	$8½	8⅜	8⅜	− ⅛
Orchan A	900	235	235	235	+ 5
Orlando	100	$11	11	11	
Oshawa A	2800	380	370	375	− 5
Osisko	29100	33	30	32	+ 3
Oxford A	2500	$12⅝	12⅜	12½	− ⅛
P to S					
Pac Coper	1600	120	120	120	− 5
Pac Nth G	100	320	320	320	
Pac Pete	2615	$28⅝	28½	28½	
Page Pet	1500	270	265	270	
Paloma P	z76	240	240	240	
Pamour A	1600	365	365	365	+ 5
Pan Centr	1033	67	66	67	− 3
Pancana I	400	101	100	100	− 7
PanCan P	200	$26½	26½	26½	− ⅛
Patino N V	z10	$17¼	17¼	17¼	
Paulin A	500	350	350	350	
Pe Ben O	2500	365	360	365	
Pembina	850	400	400	400	
P Dept S	4100	$7⅛	7	7	
P Jewl A	1300	$6	6	6	
P Jewl C	400	$5½	5½	5½	− ¼
Petrol	1500	207	206	207	+ 2
Peyto Oils	5000	$6⅜	6⅜	6⅜	
Pick Crow	1000	15	15	15	− 1
Pine Point	860	$32⅜	32⅛	32⅜	+ ⅜
Pitts C	150	$5½	5½	5½	+ ¼
Place G	7500	48	45½	45½	−1½
Placer	2770	$21⅛	21	21⅛	
Plysr 840	350	$26¼	26¼	26¼	− ¼
Pop Shops	5150	$5¼	5	5⅛	+ ⅛
Pow.Corp A	4500	$7⅜	7⅜	7⅜	− ⅛
Pow C 4¾	z20	$28	28	28	
Pow C 5	500	$7¾	7¾	7¾	+ ¼
Precamb	500	76	76	76	
Pre Cable	z50	$7⅞	7⅞	7⅞	
Preston	400	$13¾	13¾	13¾	+ ⅛
Price Co	488	$10½	10½	10½	
Provigo	800	$8	8	8	+ ⅛
Prov B Can	z10	$12	12	12	
Qasar Pet	500	$6⅞	6⅞	6⅞	+ ¼
Que Man	6800	36	36	36	− 2
Q Mattgmi	5000	20	20	20	
Que Tel	z50	$17½	17½	17½	
Ram	2800	$6⅝	6⅝	6⅝	− ⅛
Ranger	1120	$21⅜	21⅜	21⅜	− ⅛
Rank Org	1000	315	315	315	+ 5
Rayrock	1000	96	96	96	− 3
Redpath A	3200	$14	14	14	
Redstone	5300	59	58	59	
Reed Pap A	1936	$10¼	10⅛	10¼	
Reed Pap B	100	$10	10	10	
Reed Osir A	14800	$8	7¾	8	+ ¼
Reichhold	300	$20½	20½	20½	
Reitman A	100	$10⅜	10⅜	10⅜	
Rembrant	z5	280	280	280	
Revelstk	2400	$8½	8¼	8¼	+ ¼
Revnu Prp	3750	70	70	70	− 1
Rileys D	z25	74	74	74	
Rio Algom	3230	$28	27½	27½	
R Little	200	160	160	160	−11
Rolland	100	415	415	415	−10
Roman	4800	$17⅝	17¼	17¼	− ⅛
Ronald Fd	250	$11⅛	11⅛	11⅛	− ⅛
Ronyx Cor	2700	142	140	142	+ 3
Rothman	z115	$13⅜	13⅜	13⅜	
Rothm 2p	2100	$14⅜	14¼	14⅜	
Royal Bnk	5588	$24	23¾	23¾	
Royal Tr A	9250	$16⅛	15¾	15¾	− ⅜
Ryl T E M	350	$11½	11½	11½	
Russel H	300	$9	9	9	− ⅛
Russel 9¼	z50	$21¼	21¼	21¼	
Ryanor	1000	3½	3½	3½	− ½
St Fabien	z133	1	1	1	
Scintrex	700	80	80	80	+ 5
Scot Lasal	600	160	157	160	+ 5
Scot York	18430	220	200	218	+ 3
Scotts	1600	$9	8¾	9	+ ¼
Seagram	4650	$22⅜	22⅛	22¼	− ⅜
Shell Can	1300	$14	13¾	14	+ ⅛
Sherritt A	882	$5⅝	5½	5½	− ⅛
Siebens	800	$13⅝	13⅝	13⅝	− ⅛
Sifton Pro	400	$11¼	11¼	11¼	− ¼
Silvmq	14000	29	28½	29	+ 1
Silverwd A	1664	$7½	7⅜	7½	− ⅛
Silverwd B	350	$8¼	8	8	− ¼
Simco Erl	1900	345	345	345	
Simpsons	3250	$5⅝	5½	5½	
Sklar M	700	138	136	136	− 3
Skye Res	3950	$7⅞	7¾	7¾	+ ⅛
Skyline H	4500	180	177	180	+ 4
Slater Stl	100	$8½	8½	8½	
Sogepet	1000	136	136	136	− 4
Somville p	110	$31	31	31	+ 1
Sonor I A p	500	390	390	390	
Southm A	872	$20½	20¼	20⅜	− ⅛
Spar Aero	500	435	435	435	
Spooner	1000	25	25	25	− 1
St Brodcst	z2	$7⅞	7⅞	7⅞	
Stelco A	4504	$26	25⅝	25⅝	− ⅜
Steep R	300	177	176	176	− 3
Steinbg A	100	$14	14	14	
Steintron	200	$5⅛	5⅛	5⅛	+ ⅛
Sulivan A	6500	92	91	92	− 2
Systems D	400	195	193	193	
T to Z					
Tara	200	$18	18	18	
Teck Cor A	2900	$7⅛	7⅛	7⅛	+ ⅛
Teck Cor B	1546	495	490	495	+ 5
Teledyne	100	$5	5	5	
Tex Can	2735	$28⅜	28	28	− ¾
Txsgif	575	$30¼	30⅛	30⅛	+ ⅛
Thoms N T	z99	175	175	175	
Thom Ind	6400	$13⅞	13	13⅞	+ ⅛
Tombill	5500	42	40	41	− 4
Toromont	z123	260	260	260	
Tor Dm Bk	1116	$18⅛	18	18⅛	+ ¼
Torstar B	1165	$14⅛	14	14	
Total Pet	4575	$7¼	7	7	− ¼
Total P A p	400	$15⅛	15	15	− ¼
Totl Pet w	600	205	205	205	
Traders A	2333	$15¼	15	15⅛	
Traders 5 p	200	$22⅜	22¼	22⅜	+ ⅜
Tr 10¼	600	$11⅞	11⅝	11¾	+ ⅛
Trade 7½ p	225	$41¼	41⅛	41¼	+ ¼
Tr C Glass	300	$5	5	5	
Tr Can Res	15400	57	56	57	
Trns Mt A	7204	$10¼	10⅛	10¼	− ⅛
Transair	5200	150	150	150	+ 5
TrCan PL	5948	$14⅛	14	14⅛	+ ⅛
TrCan A pr	100	$76½	76½	76½	+ ½
TrCan B pr	175	$34⅛	34⅛	34⅛	+ ⅜
Travlway	1000	$6⅛	5⅞	5⅞	− ⅝
Treco Inc	900	350	350	350	− 5
Trimac A	500	$8¾	8¾	8¾	
Tru-Wall	100	155	155	155	
Turbo R	5200	320	310	310	−10
Ulster Pet	1300	53	53	53	+ 2
Ultramar	200	268	268	268	− 7
Un Carbid	150	$17¾	17¾	17¾	− ¼
UGas A	1814	$9¼	9⅛	9¼	+ ⅛
UGas 6 pr	z50	$32¾	32¾	32¾	
UGas 8¾	810	$21⅝	21⅝	21⅝	− ⅛
Union Oil	1350	$9¼	9	9¼	+ ⅛
U Canso	4255	$7⅛	7⅛	7⅛	
U Keno	200	$8⅜	8⅜	8⅜	+ ¼
U Siscoe	4005	$6¾	6⅝	6¾	
UW OG	z100	24	24	24	
Univr Gas	2100	$5¾	5¾	5¾	− ⅛
Upp Can	5600	126	125	126	+ 1
VS Serv A	z10	435	435	435	
Van Der	1300	230	230	230	−10
Venpower	z150	41	41	41	
Versatile	300	$12	11⅞	11⅞	− ⅜
Versatil A	750	$11⅝	11½	11⅝	− ⅛
Vestgron	200	$14¾	14¾	14¾	
Villcentre	1100	310	310	310	+ 5
Voyager P	2450	$8½	8¼	8⅜	− ⅛
Vulcan Ind	1035	$18	17⅞	18	+ ⅜
Wainoco O	500	$7¼	7⅛	7⅛	−1¾
Wajax A	650	$14⅛	14	14	− ¼
Walk GW A	4600	$26⅞	26⅝	26¾	
Wardair	100	240	240	240	+ 5
Wrintn	500	200	180	180	−25
Weco Dev	1000	$5	5	5	
Wstburne	500	$9	8¾	8¾	− ¼
Wcoast Pt	2950	$7⅞	7⅝	7⅞	+ ⅛
W Pet A p	z140	$15	14⅞	14⅞	
Wcoast T	2180	$29⅛	29	29	
Wcost 8½ p	200	$53¾	53¾	53¾	
Wcoast w	6600	410	400	400	
W Bcas A	100	$10¼	10¼	10¼	
West Mine	1100	435	430	430	+ 5
Westfield	1000	134	134	134	− 1
Weston	100	$13¼	13¼	13¼	− ⅜
White P A	z50	$18½	18½	18½	
Whithorse	1300	205	200	205	−15
Whonok A	2550	$9¼	8¾	8¾	− ¼
Willroy	3040	149	146	147	+ 2
Win-Eld	3000	3½	3½	3½	+ 1
Woodreef	11899	69	68	68	
Woodwd A	1150	$17	16⅞	17	− ¼
Yk Bear	2100	365	365	365	
Yukon C	200	195	195	195	
Zellers	9500	425	425	425	+ 5
Trust Units					
BBC R un	1550	$14½	14¼	14½	+ ⅛
BBC R wt	2150	232	229	229	− 3
BM-Rt un	4564	$14⅝	14½	14⅝	+ ⅛
BM-RT wt	3500	218	211	215	
C Perm un	3964	$8⅞	8¾	8¾	− ¼
Heitman u	790	$6⅞	6⅞	6⅞	+ ⅛
Heitman w	1060	5	5	5	
TD Realty	1620	$24½	24¼	24¼	− ⅛
TD Relt w	1910	13	13	13	

Toronto Market Shows Decline

TORONTO (CP) — The Toronto stock market was moderately lower near the close of light trading today.

Among industrials, Wainoco Oil fell 1¾ to $7⅛, Nowsco Well Service ¾ to $22½, Travelways ⅝ to $5⅞, Dominion Bridge ½ to $19 and Massey-Ferguson ½ to $21¾.

E-L Financial Corp. rose ¾ to $7¾, Noma Industries A ¾ to $5¼, BP Canada ⅜ to $11¾, Canada Pacific ⅛ to $17½ and Indal ¼ to $16.

New York

AT NEW YORK the stock market slipped into a broad decline today amid continuing energy uncertainties and concern over the interest-rate outlook.

Analysts said the market was suffering from uncertainty over what action Congress might take on President Carter's energy proposals, and what ultimate economic impact the program might have.

Glamor issues like International Business Machines, Eastman Kodak and S.S. Kresge touched new lows for the year.

IBM was down 2⅛ at 261⅞. The stock has been under pressure since the company reported a smaller-than-exceped first quarter earnings gain earlier in the month.

Kresge, the most active NYSE issue, dropped one to 29¼.

Montreal

MONTREAL (CP) — Prices were a shade lower in moderate afternoon trading today on the Montreal Stock Exchange. G.B.C. Capital was off ¼ at $7, Moore Corp. ⅜ at $32⅜, Imperial Oil A ⅜ at $20¾ and MacMillan Bloedel ¾ at $22½. Great Lakes Paper was up ¾ at $27¾, Canadian Pacific Investments ¼ at $18¼ and Provigo Inc. ⅛ at $8.

London

LONDON (CP) — Prices were moderately higher near the close of light trading on the London stock market today. Leading issues dropped fractionally after profit-taking. Oil stocks were the most active with leading issues gaining sharply. Gold shares rallied with a rise in the bullion price. Canadian stocks were mixed.

COMMODITIES

	High	Low	Close
Chicago Lumber—			
May	182.40	179.60	181.20
July	194.60	192.00	193.50
September	198.60	196.50	198.50
Chicago Gold—			
June	151.40	150.10	150.30
September	153.70	152.30	152.30
December	156.20	154.70	154.70
New York Comex Gold—			
June	151.40	149.80	150.10
August	152.80	151.70	151.60
December	156.10	154.80	154.80

Gold Futures

Gold Futures, U.S. Funds, Wpg.—
400-Ounce Contracts

	Open	High	Low	Close
Apr 77	—	—	—	149.50
July 77	151.35	151.60	150.90	151.00
Oct 77	153.30	153.60	152.80	152.80
Jan 78	155.70	156.10	155.40	155.40
Apr 78	—	—	—	157.80

Thursday's volume: 35 contracts.

100-Ounce Contracts

May 77	—	—	—	150.00
Aug 77	—	—	—	152.00
Nov 77	—	—	—	154.00
Feb 78	—	—	—	156.50
May 78	—	—	—	159.00

Thursday's volume: No contracts.

DIVIDENDS

Carma Developers Ltd., class A, 8 cents; class B, 6.8 cents; both payable May 13; record May 3; xd May 1.

City Savings and Trust Co., 23 cents, semi-annual, payable May 16; record May 1; xd April 28.

DEALERSHIPS AVAILABLE
Victoria and Nanaimo
for
U DO A DOOR
Vinyl Woodgrain Door Panels
For Kitchen and Bathroom Remodelling.
Contact:
U DO A DOOR
7583 6th St., Burnaby, B.C.
525-0404

CATTLE INVESTMENT?
CHECK!!
C.E.C.B.C.
Cattle Breeding for All

Compare value of members' programs and additional benefits.
All programs fully insured and guaranteed.
All animals maintained on members' own 12,000-acre ranch in B.C.
Tax Advantages — Recreation — Savings on purchases — Health Plans
MEMBERSHIP ENQUIRIES:
Canadian Exotic Cattle Breeders Co-op.
388-4432

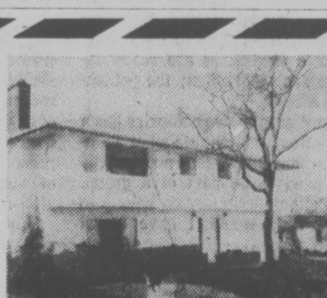

3775 JENNIFER PLACE—$79,900
DONCASTER HEIGHTS
6-year-old, 2000 sq. ft. FAMILY HOME on an easy care lot, situated high above the city, with views of the surrounding hills, in an area of $100,000 homes. 3 Bedrooms, 1½ Bathrooms, Den, Recreation Room with fireplace, an unusually spacious and attractive Entrance Hall. Owner has purchased. Available June 1st. Clear Title. To view this NEW EXCLUSIVE listing, please call:
658-5900 MRS. ANNE JEANES 388-6275 (Pager 2510)
MACFADYEN REALTY LIMITED
4-22

INVESTORS, LAND DEVELOPERS
CONTRACTORS

Your calls are invited on the following opportunities:

1. Six low priced Gordon Head lots for fast moving low cost housing
2. An assortment of M.I. Zoned land in the Mayfair area.
3. Various income producing holding properties.
4. A potential AHOP townhouse site within the city limits of Victoria (Approx. $3.00 a square foot)

477-1841 DICK STROBL 477-0450
477-1841 ROSS LEIGHTON 598-2182

BLOCK BROS. REALTY LTD.
4-22

TODAY'S GRAIN

WINNIPEG (CP) — Active trading in the final hour slowed and partly reversed a weakening trend and created a steady to slightly strong market at the close of the Winnipeg commodity exchange today.

Thursday's volume of trade was 5,300 metric tons of feed wheat, 13,180 of oats, 20,780 of rye, 5,040 of flax and 39,520 of rapeseed.

Closing prices:

	High	Low	Close
Flax			
May	351.00	342.00	344.00
Jly	349.00	338.80	341.50
Oct	340.00	325.00	327.00
Nov	332.00	321.00	322.50
Rapeseed Thunder Bay			
May	—	—	388.00
Jly	—	—	365.00
Oct	—	—	335.10
Rapeseed Vancouver			
Jun	389.90	377.00	383.50
Spt	375.20	363.00	366.10
Nov	347.10	330.00	333.50
Jan	338.00	325.00	328.10
Rye			
May	99.80	99.40	99.60
Jly	102.90	101.30	101.50
Oct	104.30	103.10	103.40
Nov	—	—	104.00
Barley			
May	95.70	95.30	95.40
Jly	94.80	94.70	94.80
Oct	—	—	94.70
Oats			
May	90.50	90.30	90.30
Jly	88.70	88.50	88.70
woct	—	—	88.40
Feed Wheat			
May	107.50	105.50	105.50
Jly	101.20	99.60	99.40
Oct	—	—	99.50

Chicago

CHICAGO (AP) — Soybean, meal and oil futures prices bounded to daily allowable limits on the Board of Trade, then fell back under profit-taking.

The advance totalled 30 cents in soybeans, $10 a ton in soybean meal and 100 points, or one cent a pound in soy oil. Wheat, corn and oats prices were mixed to a shade higher for a few minutes, then also weakened under light selling pressure. Iced broilers advanced up to ¾ cent a pound in deferred options in steady, mixed dealings.

The demand for commodities in the soybean complex has been strong for weeks, but it got new impetus from a U.S. Agriculture Department report issued after Thursday's close. The report said that on April 1 there were an estimated 616.5 million bushels of soybeans in this country, 1.39 billion bushels of wheat and 3.27 billion bushels of corn. The soybean figure was lower than the trade had expected while the wheat figures were higher. Also, demand for complex commodities was very strong abroad.

The mixed demand that lifted complex prices to limits early in old crop months faded when local professionals took their profits. Soybeans then fell back nearly 20 cents while the oil gain was halved along with meal.

The selloff in the complex appeared to have affected wheat, corn and oats. New selling by commercial interests including exporters turned wheat and corn around quickly. Oats prices eased 1½ to two cents then recovered under professional buying.

	High	Low	Close
Wheat—			
May	266½	261½	262¼
July	275½	270	270¼
September	282¾	277¾	278¾
Corn—			
May	255	250½	251
July	259	254	255
September	261½	257	257¾
Oats—			
May	180	178½	179¼
July	169¼	165½	167
September	162¼	159½	160
Soybeans—			
May	1076½	1036	1062
July	1064	1022	1042
August	1036½	990	1012

NEW YORK STOCKS

Alcan	27⅜	Honeywell	49⅞
Alcoa	58	Inl Steel	46⅝
All Cnm	45	IBM	260⅜
Al-Chlm	30⅜	Int Harv	35¾
Am Air	11	Int Nick	29⅞
Am Brnds	45⅜	Int Paper	58
Am Bcast	43⅞	Int Tel T	33½
Am Can	39⅞	Johns-Mann	35⅝
Am El P	24¾	Kaiser Alum	35¼
Am Metal	51	Kennecott	27¼
Am Motor	4⅞	Kraft	45⅜
Am Smelt	21⅜	Kresges	29¼
Am Tel T	63½	Ling-Temco	10⅛
AMK Inc	20¼	Litton Indus	14
Ampex	7¾	Lock Air	9⅜
Ash Oil	33¾	Matsushita	22
Atl Rich	56¾	McD Doug	19¾
Avco	14⅝	Merck	51⅞
Avon	46	Mer Lyn	17⅜
Bel How	20½	Minn A M	49⅜
Bendix	42¼	Mobile Oil	65⅜
Beth St	34⅞	Monsanto	80⅛
Boeing	46⅛	Motorola	42⅝
Boise Cas	32½	NCR Corp	33¼
Borden	34½	Natomas	37¾
Bo-War	30½	Newmont	26
Bl My	62⅝	NORT Si	18⅜
Brunswick	14½	Owens-Ill	27½
Burl Ind	35⅛	Pac Gas	23⅛
BurlNor	59⅛	Pan Am	4⅛
Burroughs	58	Pepsi	72⅝
Caterpill	55¼	Ph Mor	52⅜
Col Bcast	57¾	Ph Pete	57¾
Celanese	49⅞	Pit Bowes	19⅜
Chase Man	31¾	Polaroid	32⅝
Ches-Ohio	41¾	Proc Gam	76¾
Chrysler	17⅝	RCA	29½
Coca-Cola	76¼	Repub Steel	32
Col-Palm	24½	Revlon	38¾
Comsat	36	Safeway	45¾
Colt-Data	21⅜	Schlumb	62⅜
Con Edison	22½	Scott Paper	16⅜
Cons Oil-G	10⅛	Sears Roe	55¾
Crown Cork	21¾	Shell Oil	70½
Crown Zell	40½	Singer	21½
Delta	34½	Sperry	34⅜
Disney	33¾	Stand Cal	39⅝
Dow Chem	37⅞	Sun Oil	44⅝
Du Pont	128½	Sth Pac	35½
East Air	7¼	Talley	8⅝
East Kodak	64⅞	Teledyne	64⅜
El Paso	15½	Telex	2⅜
Exxon	52	Texaco	26¼
Fair Cam	29⅜	Tex Gulf	28¾
Fed N Mt	15¾	TWA	9¾
Firestone	19½	Uni Carb	55⅜
Ford Mot	55	Uni Pac	52⅞
Ga Skog	30	Uni Oil	52⅜
Gen Dyn	51⅛	Uniroyal	9⅜
Gen El	52½	Ual Inc	21
Gen FF	31¾	Un Br	8¾
Gen Mot	65¾	U.S. Steel	47¼
Gen F	30	West Air	8¼
Gen Tire	27⅛	Westse	19⅛
Gen Pac	22⅜	Wey	31
Gillette	27¼	Woolw	24
Goodyear	19⅝	Wometco	10⅝
Geyh	14⅜	Xerox	46
Gulf Oil	28¼	Zenith	21⅛
Homestake	40¼		

CLOSING AVERAGES

TORONTO

Comp. index	1,003.49	—3.04
Metal, mineral	1,118.46	—6.66
Golds	1,036.42	+10.87
Oil, gas	1,109.37	—3.80
Paper, forest	982.67	—8.76
Consumer prod.	854.85	—5.05
Industry prod.	905.40	—10.87
Rl. est., const.	1,087.15	—2.29
Transportation	1,158.55	+8.12
Pipelines	1,217.31	+7.47
Utilities	1,120.87	+1.54
Communications	961.58	— .98
Merchandising	821.36	— .91
Financial serv.	876.00	— .29
Management	1,055.12	—5.82

Volume: 2 million.

NEW YORK

31 industrials	925.97	—9.83
20 transportation	233.30	—4.28
15 utilities	107.91	— .25
65 stocks	308.89	—3.43

Volume: 20 million.

DIVIDENDS

Alcan Aluminum, 20 cents payable June 6; record May 9; xd May 7.

Canada Trustco Morgage Co., Class A, 30 cents; class B, 25.5 cents; both payable July 1; record June 3; xd June 1.

Calgary Livestock

CALGARY (CP) — Receipts at the Calgary Public Stockyards to 11 a.m. totalled 1,500 head, mostly feeder cattle of good condition.

Trade was strong on all classes.

There were too few slaughter steers on offer to establish reliable quotations.

Prices included are Thursday's closing quotations.

Slaughter cows were scarce. Prices remaining steady to a broad local and export demand. Good bulls traded steady.

A1-2 steers over 1,000 pounds 38-39.20. A1-2 heifers under 850 pounds 36-37.50.

D1-2 cows 26.50-28.50, D3 24.50-26.50, D4 21.50-25. Good bulls 29-34.

A good supply of feeder cattle and stock calves on offer traded on a strong market to 50 cents higher on feeder steers over 850 pounds.

A good export demand was evident.

VANCOUVER

Trends Mixed

VANCOUVER (CP) — Prices were mixed in moderately-active trading on the Vancouver Stock Exchange with a volume of 1,299,726 shares to 11 a.m.

In the industrials, Westcoast Transmission was unchanged at $4.10 on 5,000 shares and Block Bros. Industries was unchanged at $5½ on 1,700. Doman Industries was down ⅛ at $5¼ on 1,790. Cornat Industries was unchanged at $5¼ and B.C. Tel 4.84 preferred was unchanged at $14¾.

Ramco Industries led trading on the resources and development board, up .03 at .43½ on 52,000 shares. New Minex was up .04 at .72 on 52,000, Mountain States was unchanged at $1.45 on 51,500 and Anglo-Bomarc Mines was up .30 at $2.70 on 45,500. Cop-Ex Mining was up one-half cent at .12 and L. P. Industries was down .01 at .19.

On the curb exchange, Diana Exploration was down and Lemans Resources was down .08 at $1.30.

.01 at .49 on 101,000 shares and Dunhannon Explorarion was up .04 at .46 oon 56,500. Ni-Cal Development was unchanged at $2.15 on 38,800 and Beach Gold Mines was up .05 at 26,500. Darva Resource Development was up .16 at .96

EARLY QUOTES

VANCOUVER 10:15 A.M. STOCKS
By The Canadian Press

Following are 10:15 a.m. PST prices on a selected list of stocks provided by the Vancouver Stock Exchange. Net change is from previous day's close.

Stock	Sales	High	Low	10:15	Ch'ge
Resource and Development					
Mtn Stat	51500	145	145	145	
Rac Ind	48000	45	40½	43	+2½
Nw Min	45500	73	70	72	+4
LP Ind	33000	20	19	20	
Ne Min w	30500	31	26	30	+3
Cop Ex	30000	11½	11½	11½	
M M Prc	25000	53	50	53	+2
Anglo Bo	21200	245	240	245	+5
IBR wt a	14000	14	14	14	+1
Hallark	13500	81	78	80	+4
INDUSTRIALS					
West Wt	5000	410	410	410	
Block	1700	$5½	5½	5½	
Cor Cr p	1600	160	155½	160	
Cor Ind	1500	$5¼	5¼	5¼	
Doman	1200	$5¼	5¼	5¼	− ⅛
BCT 4.84	800	$14¾	14¾	14¾	

VANCOUVER CLOSING STOCKS

THURSDAY

Complete tabulation of Thursday transactions. Quotations in cents unless marked $. Net change is from previous close of same lot type.

Stock	Sales	High	Low	Close	Net Ch'ge
Aalen	6000	14½	14½	14½	− ½
Aleta	z100	13	13	13	
Alice Lk	6000	6	5	5	−1
And Mns	6000	17	16	16	−1
Anglo Bo	45900	250	235	240	
Arcdia	7000	20	18	18	
Aroden	3000	35	35	35	
Avino	17000	20	17½	20	+2
Azure	4000	15	15	15	
Balfour	500	38	38	38	
Bariet R	9600	53	50	50	−3
Bath N	1000	51	51	51	
Benpel	500	28½	28½	28½	6
Benson	7000	19	18	18	−2
Bow Rvr	4100	21½	21	21	− ½
Bmeda	500	130	130	130	
Brenda	800	$10	10	10	
Brendx	3500	27	26	27	
Cdr	4333	16	16	16	
C T Exp	1600	180	175	180	
BX Dev	7400	320	305	305	−15
C Barr	1000	30	30	30	−1
Canwx	5000	4	4	4	−1
Car Bell	500	8	8	8	
Carolin	2100	153	150	153	+4
Casino	12000	19	18	19	
Castle	500	65	65	65	
Celico R	1800	30	20	30	
Chnl Gld	2000	12	12	12	
Charltn	46200	43	40	41	−3
Chatex	7000	16½	15	15	−2
Cheyen	3600	175	170	172	−4
Circle B	4000	20	20	20	−3½
Citl Mll	1000	11	11	11	
Clayme	4700	72	70	70	−4
Colby	16300	121	117	121	+6
Clman B	200	430	430	430	−20
Col A pr	900	50	50	50	
Clonial	2000	96	95	95	−5
Colt Ltd	4000	28	26	26	−1
Cmaplx	2000	31	31	31	
Comet	2700	109	105	105	
Con Res	33000	113	106	113	+8
C Bound	4000	18½	18	18½	+ ½
Cns Klco	2000	17½	15	15	+ ½
Cop Ex	33000	12	11	11½	
Copr Lk	62500	38	34	34	−1
Coralta	3127	36	36	36	
Coyeka	2500	450	450	450	
Coynex	3600	140	140	140	
Cream	500	15	15	15	
Cube Re	4400	22	22	22	
Cutlass	1000	11	11	11	+1
Dankoe	3300	260	250	260	+10
Drkhak	1500	18	18	18	
Davnpt	5166	47	46	46	−1½
Dav Kys	z80	18	18	18	+1
Enex	1000	25	25	25	
Futunty	11000	46	45	46	−2
Giant Ex	500	5	5	5	
Gt Reef	1000	70	70	70	
Gbritar	100	$6⅛	6⅛	6⅛	
G Gate	2000	22	21	21	−1
Gdn Gnt	6500	20	17	17	−2
Gldn Std	5000	21	20	20	
Gld Rvr	2000	8	7	7	−4
Hallark	10000	77	75	76	
Henriet	3600	100	93	93	−7
Hihawk	1000	16	16	16	
H Merc	4187	16	15	16	
Holofi	3700	113	111	111	−2
Host	200	140	140	140	
Initial	1800	38	38	38	−2
Intgold	1334	25	24	24	−6
Itl Bmc	24000	62	60	60	
Intl py	38460	78	73	75	+1
Kamad	1000	15	14½	15	
Kent E	2000	26	26	26	+3
Kindx	5000	18	18	18	
Knobby	3700	35	32	32	
Laura	13000	8½	7	7	
Lmc Res	31500	24	20	24	+1
Lornex	525	$12	12	12	
LP Ind	9400	20	19	20	
M M Prc	7500	51	50	51	−1
Makao	2000	12	12	12	
Marge	8000	27	25	25	−2
Mark V	3500	105	95	95	−5
Mvrck	16000	43	38	38	−6
Mid Mtn	z20	26	26	26	
Mt Sick	500	5	5	5	
Mtn Stat	8600	145	144	145	
Mndee	7300	130	120	120	−10
Nevex	3000	17	17	17	−1
N Cinch	4000	23	23	23	−1
Nwcst	13000	20	18	18	−2
Nw Min	52500	71	68	68	
Nicola	24000	35	34	34	
Nthair	10100	230	221	230	
Ntrn egl	1000	11	11	11	
NW Vent	1000	70	70	70	
Nu Enry	31900	208	205	208	+2
Nuspar	2500	50	48	48	−2
Oxbow	29 66	465	445	460	+15
P Cyps	z40	55	55	55	
Pcifc Rs	5000	34	30	30	−4
P Acher	1000	22	22	22	
Pthfndr	160500	22	20	22	
Pegsus	14000	68	64	64	−1
Prism	5000	35½	35	35½	+ ½
QC Exp	1900	145	136	136	−9
Qtsino	2000	14	13½	13½	− ½
Rainier	z80	100	100	100	
Rac Ind	38500	40½	36	40½	+2½
Redfrd	13300	41	40	40	
Rio Plat	2000	31	31	31	−1
Riviera	1000	6	6	6	
Robert	4000	32	32	32	
R Agsiz	7000	17	16	16	
Ryslo	3000	10	10	10	
Sabina	3000	60	55	55	−5
Sna Res	16000	44	38	42	
Sach Ex	3000	13	13	13	
S Jcinto	7500	20	20	20	
Saxton	2000	16	16	16	
Seaforh	2000	30½	30	30½	− ½
Secrtrt	11500	97	91	91	−4
Seneca	69000	150	100	140	−33
Shr Res	1000	10	10	10	
Sicintin	1000	7½	7½	7½	−1½
Silmil	1166	39	34	39	+3
S Christih	19500	47	45	47	+2
S Stndrd	2300	66	66	66	+1
Sproat	6000	23	23	23	
Stampd	2000	450	440	450	+10
Tcoma	9000	30	30	30	+1
Taseko	5000	8	8	8	
Thor Ex	900	125	125	125	−5
Thundr	1500	14½	14½	14½	− ½
Trwest	1000	15	15	15	
Torngn	12000	40	40	40	+8½
Tyee	54500	65	61	62	−4
UCbrge	8500	60	51	59	
UFC	2500	24	22	24	−1
U Hrne	4400	155	155	155	
Vally Cu	487	$7	7	7	
Van Silv	1500	76	71	71	−5
Vntor R	4300	54	51	54	
Vestor	500	50	50	50	
Wlcom	19600	85	80	85	+6
W Mines	1000	430	430	430	+5
W Ring H	1000	165	165	165	
Wharf	2000	16½	16½	16½	
Ykn Rev	6000	49	49	49	−1
Yukn Gd	z100	21½	21½	21½	
Warrants and Rights					
C Lke w	12500	13	13	13	
IBR wt a	51100	14	13	13	+1
In Pyr wt	5000	50	45	50	
Mav M w	7000	10	9	9	−1
Ne Min W	5000	30	27	27	−1
Sna Wts	12500	15	13	15	+1½
INDUSTRIALS					
Al Ven P	1100	185	175	185	−10
BBC Un	940	$14¼	14¼	14¼	
Block	4656	$5½	5½	5½	
Cdn Cell	400	$7⅜	7⅜	7⅜	
Comput	22500	18	14	18	
Cor Ind	350	[illegible]	[illegible]	[illegible]	
Crush	100	$8	8	8	
Daon Dv	500	$12¾	12¾	12¾	6
Doman	1200	$5½	5⅜	5⅜	
GN Land	3000	72	72	72	
I Wood	700	210	200	210	
Intl Cent	1000	30	30	30	
Intrpub	100	320	320	320	
Ionarc	z300	12	12	12	
New Key	500	80	80	80	
Nwmrk	4000	54	50	50	
Pace	400	200	200	200	
Potter	z73	375	375	375	
Renn In	1900	150	150	150	+1
Stntrn	200	450	450	450	
W Redek	5000	200	200	200	
Zellers	4000	425	420	420	−5
VANCOUVER CURB EXCHANGE					
Aaron	2000	90	90	90	
Amber	2000	10	10	10	
Amca	1000	30	30	30	
Arctic	z300	3	3	3	
Aurus	2000	48	47	47	−3
Avinch	5200	75	70	71	−11
Bch Gld	17500	24	21	21	−3½
Benn Ex	2000	13	13	13	−3½
Br Res	500	8	8	8	−1
Brent	4000	135	131	135	
BPI	5300	138	130	130	−10
Brn Mns	1000	52	52	52	+2
Cmero	13000	43	41	41	−4
Cmrlco	3500	7½	7½	7½	
Canrex	5000	25	24½	25	
Caprice	3000	14	14	14	−1
Cst Int	11835	40	37	40	+4
Cobre	4000	14	12	12	−1
Cinola	30250	19	19	19	+1
Corval	500	22	22	22	
Cusac	600	18	18	18	
Dall Exp	1000	180	180	180	
Darva R	12500	91	80	80	−10
Dawsn	5000	7½	7½	7½	
Decade	1500	31	30	30	
Diana	2500	50	50	50	
Dual res	1000	120	120	120	
Dune Ml	12000	35	34	34	−1
Dungan	15500	42	42	42	+3
Edina	1000	18	18	18	
Envoy	1000	18	18	18	
Espina	1000	18	18	18	
Exel	6000	4	4	4	
Focus R	900	215	215	215	
Gentry	2000	62	60	60	−2
Gold cup	750	21	21	21	
Grt Bear	2000	12	12	12	+2
Grt Ctrl	2700	72	72	72	
gren bluf	5500	16	16	16	
Grn Ex	3000	86	85	86	+1
Hesca	4000	17	16	17	
Hub	2000	21	21	21	
IShasta	1500	58	58	58	
Juniper	1000	12	12	12	
Keith	8000	19	19	19	+ ½
Kendal	5500	13	12	13	+2
Lakewo	2500	45	45	45	+5
Lmans	20200	147	130	138	−7
Lion Mn	5000	41	41	41	−3
Lurn Mt	2000	8	8	8	
Mabee	20500	38	35	36	−3
Mace Te	z300	56	56	56	
Manox	7000	6	6	6	+ ½
Mns Dor	28700	141	121	132	−9
Nahat R	2500	23	23	23	−2
NCong	1300	22	22	22	
Ni Cal	4700	215	210	215	+5
Nwtch	16500	36	34½	35	−1
Nomad	37500	23	21	22	
Norco	3350	225	215	225	+10
Olymp	18000	28½	28	28	
Orina	33500	33½	31	31	−2½
Peb Star	2000	16	16	16	−1
Phico Rs	2100	44	42	42	−7
Pizza Pti	1000	16	16	16	
Pney Ex	667	15	15	15	
Rebel D	1000	32	32	32	
Regenc	100	145	145	145	+5
Rich Hil	4500	11	11	11	
Rimrck	10075	109	105	108	+3
Sanil Ind	5000	90	90	90	
Sarafd	3000	7½	7½	7½	
Satrn Rs	22000	50	45	50	
Shelter	5000	68	65	68	+3
Skasi	3000	14	13	13	−1
Stnhom	500	102	102	102	
S S Ice	1500	78	78	78	−2
Susie Gd	8000	17	16	16	
Swim Lk	1000	21	21	21	
Syn trc	15400	115	100	108	+13
Tagus	2500	23	18	18	−8
Tandm	3000	29	29	29	
Taurus	z400	16	16	16	
Thdr Ck	9000	31½	30	31	+1
Trident	2500	15	15	15	− ½
TRV	10700	120	115½	120	
Waveco	5500	11	11	11	
Wstley	4500	52	52	52	−1
Westnd	15500	53	52	53	−5

Victoria Times SECOND FRONT PAGE

What a Charmer!

By AUDREY JOHNSON
Times Staff

VANESSA
. . . father's proud

Sixty-eight years on the boards and this must be at least his 16,000th interview.

But he's a man of quite unaffected personal charm, sitting there in yet another hotel room, playing yet another city.

Relaxing in the drawing room of his 28th floor hotel suite, Sir Michael Redgrave looks out at the dramatic view of Vancouver's North Shore and remarks that the sunsets here are breathtaking.

He's relaxed, almost contemplative in manner and at age 70, his eyes are very blue.

They light up when Redgrave, one of the most widely respected and honored actors on the English stage, recalls his career.

He smiles as he remembers that if he hadn't been daunted by the idea of a 10-mile horseback ride to spend a social evening, he might have ended up a tea planter in Ceylon.

"My stepfather's idea was to divert me away from the family stage tradition — father, mother, grandparents, uncles, aunts — all in the theatre," he says.

Actually, he made his first stage appearance at the age of two in Australia.

"I was carried on by my father and I yelled my head off," he comments.

With a company of four, Sir Michael has been playing a program of Shakespearean excerpts to sell-out audiences at Vancouver's David Y.H. Lui Theatre since April 4.

They will be in Victoria at the Royal Theatre for three nights, starting Tuesday.

Shakespeare's People a compilation of moments from many plays, a few sonnets and some songs, come to the West Coast from an eight-week tour of Britain and performances in Copenhagen. After Victoria the company flies to Hawaii for a break and then on to New Zealand for more performances.

Redgrave, now in his 70th year, began his professional career in the Liverpool Repertiry where he attracted the attention of Tyrone Guthrie who took him to the Old Vic to play Shakespearean roles opposite stars like Dame Edith Evans and Sir Laurence Olivier.

Although he is as well known a stage star in New York as in London, and acclaimed also in Copehagen and Moscow, Redgrave's world fame is based particularly on his many notable film roles.

Like most actors he enjoys the responsiveness of a live audience but says he loves making films.

I'm sorry to say that the British film industry has gone up the spout," he says. "At the moment at any rate, there are no important films being made."

He says television and high costs are responsible.

His recollections are quick and fresh and lit with humor.

Concerning his experiences of directing a season in New York 30 years ago, he says:

"It's lovely to work in New York — if you're a success. Many productions are sold out weeks in advance.

"But if the critics are cool, while the audiences come they sit back in their seats and the mood is quite evident. It's 'show me; I hear you're not very good."

He talks of his lifetime of world travels happily, seeing it as one of the most enriching aspects of his life.

Only one such memory stands out as painful. He had finished a musical for TV in New York and then had an uninterrupted three-and-a-half day flight to Saigon to make a film hopping from time zone to time zone.

And if that disorientation wasn't bad enough, when he got there he found his co-star in the film, Audie Murphy, had been hospitalized for an appendix operation.

Redgrave will talk about anything at all except daughter Vanessa's politics (decidedly left wing) which he obviously regards as strictly her business.

Otherwise there is fatherly pride and pleasure as he comments on the theatrical careers of his three children and the seven grandchildren of whom he feels some if not all will soon take to the stage.

"Our children all started very young," he says. "Vanessa particularly had the volatile temperament and gave every indication of being very tall . . . we sent her to the London Academy of Dramatic art at an early age.

"Lynn was more interested in horses until Vanessa began to make her way professionally. Then Lynn decided the theatre wasn't a bad idea and she went to LAMDA too.

"You know, Vanessa was originally scheduled to do Georgie Girl. But she told the producers that her sister, Lynn would be much better for the part and that's how Lynn got the plum role. There's great love and trust between them."

As far as the stage is concerned it's ensemble playing that matters — not stars. "Olivier, Edith Evans, Peggy Ashcroft, Guiness, Gielgud — they all recognize this."

The fact that Redgrave has surrounded himself with some highly gifted performers for Shakespeare's People, as noted by Vancouver commentators, bears out the actor's concept.

Possibly the ultimate witness to Redgrave's mastery is his ability to impress and enthuse non-English-speaking audiences as he has done in Russia and Denmark. He was selected, for example, in an event celebrating the 150th birthday of Hans Christian Anderson, to read Anderson stories for a live Copenhagen audience that included the King and Queen of Denmark and a TV audience of millions.

Of course his career has not been accompanied by one long paen of praise. "Yes, there have been bad notices — and poor audiences."

He recalls two years ago, performing Shakespeare's People in South Africa where people stayed away in great numbers and he was told "we don't like Shakespeare."

Having a literary bent he has produced books and plays and done some critical reviewing.

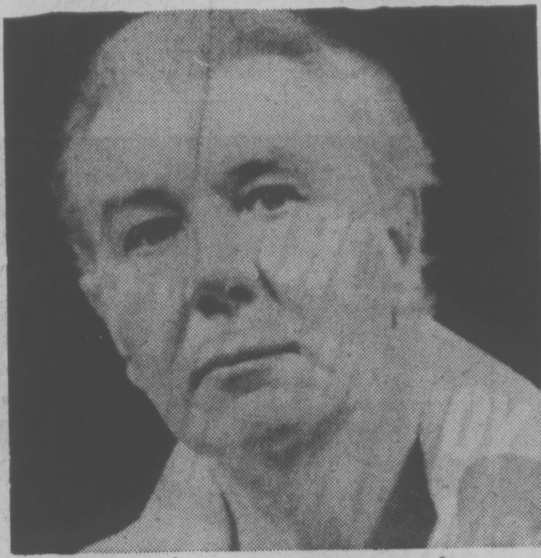

Redgrave . . . almost a tea planter

"Alistair Cook was there at the same time," Redgrave recalls, "and we were both involved with theatre, wrote criticisms and were friendly rivals.

"He wrote a particularly bad review of something I did and it took me a considerable time but I eventually evened the matter."

He says it with a good-humored relish at the recollection of having scored off Public TV's Masterpiece Theatre host.

"At a public function where we were both speakers and needling each other, I described Alistair as a theatre man who knew all the tricks but couldn't do any of them."

Redgrave goes on record as the first great classical actor in our time to do a four-week season on the West Coast.

And in spite of daily performances — twice on Wednesdays and Saturdays — remains at ease and seemingly untiring during a two-hour interview.

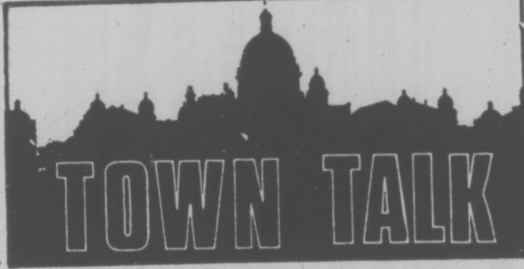

The federal Conservative party is coming across to the public as "vague, bland and without a clear awareness of the national mood."

Must be a quote from an avid Liberal spoiling for an election, right?

Wrong, it's a comment from B.C.'s most painfully honest politican Tory leader **Scott Wallace** who calls it as he sees it, even when it hurts.

Wallace said the federal party is being asked all the time what it is going to do about the country's ills, "and it's coming across like we're not doing much."

He does think, however, that the party should hang on to national leader **Joe Clark** as it would be "political suicide to start angling for a new leader."

★ ★ ★

Idi Amin's loss is Victoria's gain.

After **Madat Hemani** and his family were forced to leave Uganda during the East Indian purges, they settled in Victoria and soon opened the Shah Jahan restaurant on Fort Street.

And for the third year in a row, the quality of the restaurant has been recognized by the Canadian Restaurant Association. Last week the Shah Jahan was judged exceptional in the category of atmosphere, table service—Oriental, Asian, East Indian or Polynesian.

Hemani's daughter **Minu**, a student at McGill University in Montreal, will go to Toronto April 25 to receive the award.

★ ★ ★

Steven Loewen will be going home from Victoria General Hospital on Monday provided he can beat his weight problem. He has to gain another 3½ ounces before they will let him go.

We told you about Steven earlier this year because he was so tiny. When he was born to Karen and Greg Loewen of 2540 Prior back on Jan. 29 he weighed just 1 pound 5 ounces. Home so far has been an incubator.

Since then Steven has climbed all the way to 4 pounds 4 ounces. Some of us can add 3½ ounces by just thinking about a milkshake.

★ ★ ★

St. Michael's University School has "pulled a real coup" with the hiring of **John Schaffter** as the new headmaster.

Board of governors vice-chairman **Clare Copeland** says Schaffter, headmaster of St. John's Ravenscourt, Winnipeg, is "one of the best two or three headmasters in Canada."

He will officially take up duties at the private boys' school in August, replacing **Peter Caleb** who is resigning because of health reasons after seven years as the school's chief administrator.

★ ★ ★

A straw vote among faculty members at the University of Victoria shows the majority favor forming a union — much to the surprise of the faculty association president.

Rod Symington, who has been pushing for certification during his year in office, had expected the majority would oppose a union.

Sixty per cent of those responding to a mail-in ballot were in favor. About 75 per cent of the 300 members returned ballots.

(About 80 per cent of the UVic faculty belong to the association.)

The results will serve only as a guideline to the new executive taking office May 1, Symington said.

For the association to unionize, a formal vote would have to be taken under the requirements of the B.C. Labor Code.

Succeeding Symington as association president is **Dr. Anthony Burke** (Physics).

Lawyers Warned On Ethics

A newsletter being sent out by the Law Society of B.C. to 3,500 lawyers in the province points out problems of alcoholism, dishonesty and negligence in the legal profession.

But, says Victor McCallum, secretary of the society, it would be wrong to infer the problems are any greater now than in the past despite a recent doubling of lawyers' malpractice insurance premiums.

But veteran Victoria lawyer Patrick Sinnott disagrees.

"The ethics of the profession have apparently reached a new low," he said. "There is obviously a complete failure of discipline action."

Sinnott took the unusual step of making the newsletter public and has indicated he will protest the society's decision to increase the malpractice insurance premium from $150 a year to $300 a year.

The newsletter, prepared by the society's discipline committee, says excessive use of alcohol has been the subject of a number of recent discipline hearings.

"Such members have neglected their clients' affairs, failed to answer correspondence or failed to maintain proper accounting records," it says.

Hearings have resulted in suspension, disbarment or conditions of practice imposed upon members, the letter states.

"Several citations have recently been issued alleging that members have charged excessive fees.

"Citations have also been issued in instances where members have been found guilty by the courts of wilful evasion of the payment of income tax."

The letter cites the case of one unidentified lawyer who was suspended for accepting a $200 kickback for referring clients to a divorce service company.

McCallum said the society decided four or five months ago to publish reports of the discipline committee "as a means of giving our members some guidance as to what things are causing most problems.

He said the problems are not nearly as great as could be inferred by the newsletter.

"We've had only three cases in the past year where a lawyer's use of alcohol resulted in a discipline hearing," he said.

In addition there were only three other cases involving lawyers charging excessive fees and two where lawyers were accused of income tax evasion.

Ask the Times

Q. Much in the news seven years ago was the little country of Biafra, Nigeria. Would you please give me the name of the person who would have been ruler if this little country had gained its independence? A.R.J.

A. The person to whom you refer is apparently Lt.-Col. C. Odumeguvu Ojukwu, leader of the state which seceded from Nigeria but which was eventually crushed by Nigerian forces.

Q. I would like to get in touch with Donald OConnor. Could you please give me his address? C.L.

A. You can write him care of William Loeb Management Inc., 233 S. Beverly Boulevard, Suite 121, Beverly Hills, California, 90212.

Q. What is the population of British Columbia? C.L.

A. The last available figure, given in a Statistics Canada estimate of Jan., 1977, is 2,512,000.

5% Reduction Predicted In City Taxes

By PAUL MOSS
Times Staff

GLAZIER

Victoria taxpayers should benefit from at least a five per cent reduction in their property taxes this year, city finance committee chairman Ald. Murray Glazier predicted today.

Although city council still has one more budget review session next week before establishing its general purposes levy, Glazier said "there is no question that tax bills for city residents are going to be down."

His comments followed Thursday's announcement that Greater Victoria school board has cut nine mills from its 1976 school levy, for a rate of 43.7 mills.

Glazier noted that the requisitions for hospital purposes, the Capital Regional District and B.C. Assessment Authority are now also known.

Adding those to the school requirements and the city's own levy — the latter only about one mill higher than last year's figure — produces a combined mill rate of about 100 mills.

The 1976 over-all mill rate was 106 mills.

One way of assessing the impact of such a tax reduction, Glazier said, is to realize that "about one-and-a-half million dollars will be remaining in taxpayers' pockets."

"That has got to be very good for the community," he added.

Taking individual examples, the alderman said anyone who paid about $700 in taxes last year should face a 1977 tax bill of $658. And a $900 tax bill in 1976 should translate to a $847 bill this year.

All city council's budget pruning sessions in recent weeks have been held in-camera, because Mayor Mike Young had argued that publicity might jeopardize senior staff morale and possibly lead to department heads' resignations.

Glazier said numerous cuts have been made and there have been some staff reductions through attrition.

But he said council's attitude has been "that there is no point in achieving cuts by neglecting roads, utilities and so on, or postponing maintenance. We have been very careful about those items."

Five mills of the nine-mill reduction in the school board's levy is directly attributable to the operating surplus from 1976.

"This will be heralded as good news by those concerned with rising school costs," said board chairman Susan Brice.

"The board is confident that with careful administration it can provide the same high quality of education and still have this tax relief to homeowners."

Saanich was the first of the core municipalities to establish its 1977 mill rate. After a three-night session last Thursday it held the line on last year's municipal levy of 57.12 mills and a budget of $11,483,000.

Oak Bay and Esquimalt have yet to establish their mill rates.

Crown Land Eyed For Mobile Homes

Colwood regional director Howard Drummond said today there are several large pieces of Crown land in the Capital district under consideration for mobile home park development.

But he said he is opposed to the Capital Region Board becoming involved as a developer and would sooner see the provincial government and private developers as partners.

The province owns more than 1,500 acres in the Highlands. Land in the southwest corner of the Colwood-Langford area also is being studied.

In January Housing Minister Hugh Curtis said the province would make available some Crown land suitable for housing to municipalities or regional districts where the land was within five miles of municipal boundaries.

The concept would see province and municipal or regional government develop the land for housing, sell lots and split any profit.

Locally the need for mobile home sites has been accentuated recently with announcement 22 mobile home owners will be evicted from the Centennial Trailer Park because the reserve land has been leased for a townhouse development.

Drummond said the basic problem facing the region is finding land which will percolate well enough to handle sewage disposal.

5,000 Want Ferry Saved

A petition with close to 5,000 signatures was presented to Transport Minister Jack Davis Thursday as part of the campaign to save the Brentwood-Mill Bay ferry.

A delegation of about 10 people met with Davis to present the signatures, collected since B.C. Ferries general manager Charles Gallagher said earlier this year the government is considering discontinuing the route.

Docking facilities at both Brentwood and Mill Bay will have to be upgraded next year at an estimated cost of

Delegation spokesman Ron $600,000.

Trickett, of Sidney, said Davis assured the group the final decision on the fate of the ferry has not yet been made and that he will take the concerns of the delegation into consideration.

The petition suggests the ferry service be upgraded rather than discontinued Suggestions include a service run of 16 hours per day, almost double the current service, commuter fares, an advertising campaign to bring the service to the attention of regular commuters and consideration to moving the Brentwood terminal further north on the peninsula, making connections to Swartz Bay easier.

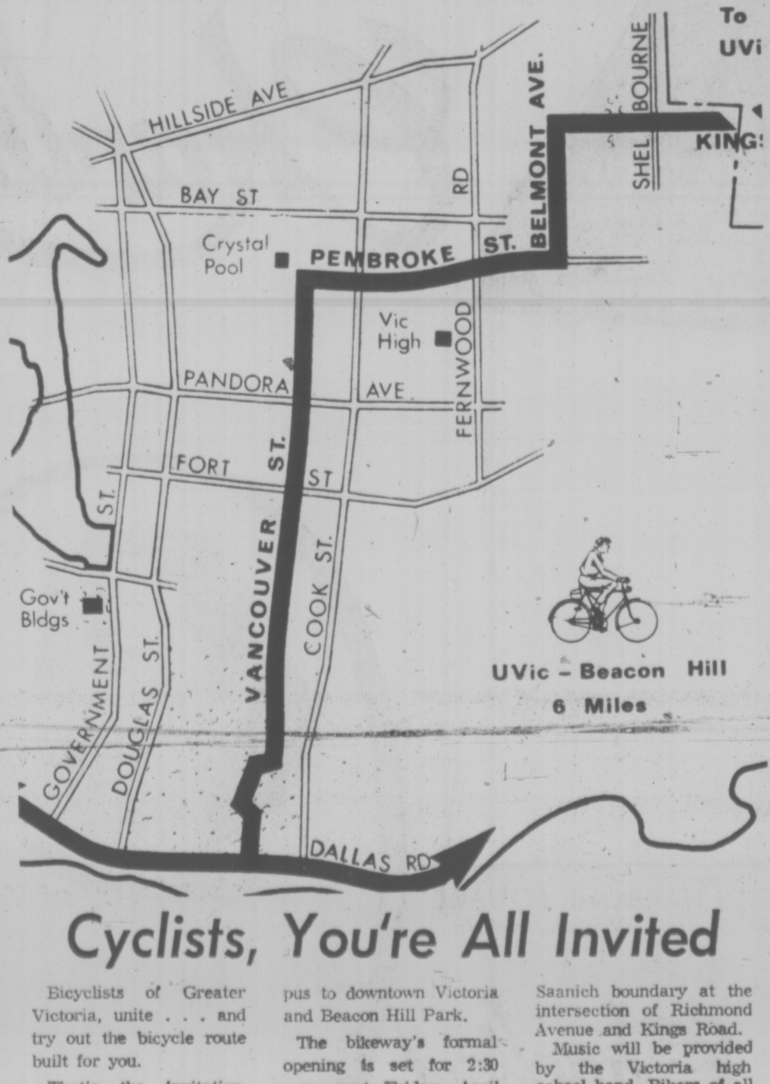

Cyclists, You're All Invited

Bicyclists of Greater Victoria, unite . . . and try out the bicycle route built for you.

That's the invitation issued by Victoria and Saanich municipalities, which have built the route stretching from the University of Victoria campus to downtown Victoria and Beacon Hill Park.

The bikeway's formal opening is set for 2:30 p.m. next Friday, April 29, when two bike-mounted politicians, Victoria Mayor Mike Young and Saanich Ald. Ian Cass, meet on the Victoria-Saanich boundary at the intersection of Richmond Avenue and Kings Road.

Music will be provided by the Victoria high school band. Bikers of all ages are invited to pedal the route and then ride to the Crystal Pool for "a free one-hour cool-off swim."

Victoria Times

TELEVISION,
BOOKS, RADIO

Prevue

HOTLINE,
PAYOFF PUZZLE, LOCAL ENTERTAINMENT

Week Commencing April 23 1977

Tiger, Tiger

— an animated study of an endangered species, Thursday at 8 p.m. on Channel 7.

PAYOFF PUZZLE

Correct Answers to Last Week's Puzzle

1 T	2 R	U	C	K	S			4 I		5 N	
	O		A			6 W	I	N	T	E	R
7 S	C	O	R	E	S			F		W	
	K		E				8 Y	E	A	S	9 T
10 S	E	T		11 P		12 P		C			A
	T			A		O		13 T	A	L	L
14 R		15 M		16 C	A	P		I			K
E		E		K				O		17 T	
18 B	A	N	K		19 P	A	I	N	T	E	R
A		T			A			S		A	
20 T	R	A	C	E	R	S				M	
E		L			T		21 H	O	U	S	E

CLUES ACROSS:

1. TRUCKS not tracks. The clue refers to toys (e.g., model TRUCKS) forming part of a large collection of toys. Model railroad tracks are only a part of a model railroad — not of a general collection of toys.
6. WINTER not winner. Ordinarily, there is more than a mere "element" of unpredictability about which entrant will be the winner in any athletic event or contest. A WINTER, though broadly as expected, is unpredictable in detail.
7. SCORES not scares. To "accept philosophically" implies a certain contemplativeness outside the scope of a badly scared man.
8. YEAST not beast or feast. YEAST (used for bread, beer, etc.) is "associated" with eating and drinking. A feast is a direct example of eating and drinking. Although it eats and drinks, a beast is not a very apt answer to the clue.
10. SET not let. The common phrase is to "SET off" fireworks. "Let off" is not as commonly used.
13. TALL not tail. The clue favors a characteristic of distinctive quality, such as the fins being TALL (rather than merely located at the tail).
16. CAP not cop. "Possibly," in the clue, suggests the unlikely or minority case rather than the expected; this tends to favor CAP. Also, one may question whether a uniformed policeman is a "uniform" cop.
18. BANK not band. The clue hints that a small one is less universally known. BANK is more apt, since a small group can just as well be famous as a big band.
19. PAINTER not pointer. Everybody sees pictures and may, "of course," have a favorite PAINTER. You may, of course, have a pet dog, but the idea of a "favorite pointer" is unsuitably specific as regards the public at large.
21. HOUSE not horse. Civilized man (as opposed to "primitive") is understood to require a HOUSE of some kind, but he doesn't need a horse; thus, it is more especially "primitive" man that can manage without a HOUSE.

CLUES DOWN:

2. ROCKET not racket. One can imagine an unusual case of a person being hit by a ROCKET (e.g., that has been faultily discharged). If, say, a player accidentally catches another with his tennis racket, it isn't a case of being struck by a racket, purely and simply. (The clue really suits something capable of hitting).
4. INFECTIONS not injections. Aptly, a certain INFECTIONS are understood to be inherently very painful. Injections can certainly hurt, but it is doubtful if the infliction of great pain is accepted as a necessary characteristic of any particular injections that patients might be going to have.
9. TALK not tale. To "convey" is the function of a TALK, rather. An incomplete tale would fail as entertainment rather than as a communication.
11. PACK not pick. PACK is fully apt; but, if you know your selection already, it isn't really the case that you are going to pick things — you have picked them, in a sense.
12. POP not pup. A rapturous reception is not indicated in the clue (nevertheless, "thanks, at least."). This favors POP, a mere drink, rather than an appealing pup.
14. REBATE not debate. REBATES are part of the complex techniques of doing business and in some circumstances a businessman can get into trouble granting them. "Debate" is a rather formal word for everyday disputes or differences of opinion with a customer or fellow businessman.
17. TEAMS not tears. If there are rips or tears in athletic uniforms they are quickly repaired or the gear discarded. There is little chance for the public seeing them. TEAMS is a more logical solution.

Nancy Anderson's

Hollywood Hotline

HOLLYWOOD — Janet Margolin, the rabbi's wife in NBC's "Lanigan's Rabbi," unabashedly says she's looking for a good man who'd be a good husband to her and a good father to the children she's wild to have.

"When you're my age," says Margolin, who's nearing 34, "and really want children, you have it on your mind all the time.

JANET MARGOLIN
. . . keen for her home

"I said something about this to my agent the other day, and he had a fit.

"He said, 'Oh, no. Not now!'"

Janet was married for a brief period beginning in 1968, and the failure of that childless marriage might have turned her against the institution.

But it didn't. She remains keen for husband, home and children, especially children.

"I've thought about trying to adopt a baby," she says. "A friend of mine, Ina Balin, is a single parent with three adopted children, and they form a very happy family.

"But I haven't taken any formal step in that direction."

"Lanigan's Rabbi" is a mini-series which could hatch a longer series next fall, and, if it does, Janet hopes the rabbi will become more rabbinical and his wife more observably Jewish, and she's told the producer so.

"I'm Jewish," she points out, "but I've never been religious. However, as background for this part, I've been studying Jewish history and tradition, and I'd very much like for the character I play to have some of the problems and responsibilities a real rabbi's wife would face.

"This year, I think they didn't want to make the show too ethnic; though I can't imagine why.

"But Lanigan is Irish Catholic, and the Rabbi, of course, is Jewish, and I think the show would be more interesting if it showed where they differ instead of only how they are alike."

Miss Margolin is a New Yorker whose work has kept her in Los Angeles for the past several years but who hopes it won't keep her there forever.

She likes the work, but she doesn't like Southern California's seasonless climate.

* * *

Several years ago when Dan Haggerty was a brand-new bridegroom, he asked his bride, "Honey, what would you think about our getting a lion?"

The new Mrs. Haggerty said that would be jim-dandy with her even though her husband was going to have to pawn the furniture to pay for their unlikely pet.

So Dan bouth a lion cub, and, as an indirect result, he's now television's "Grizzly Adams.

From training one baby lion, he progressed to trainer of assorted creatures for movies and television shows and from there to actor.

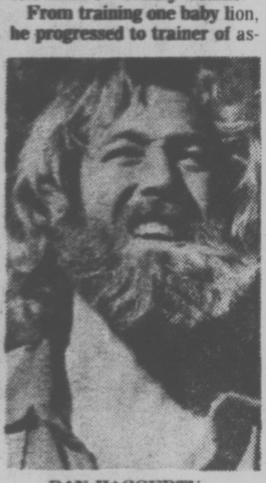

DAN HAGGERTY
. . . had to have the cub

And it was in considerable measure because of his rapport and experience with animals that he was cast as "Grizzly," a guy whose best friend is a bear.

Haggerty spent nine months in Brazil as animal trainer for and sometimes actor in the "Tarzan" television series and, while there, saved a mountain lion from drowning.

"He'd been left in his cage on a boat," Dan tells, "and bit a bar out and jumped into the water.

"I swam out and rescued him."

Yes, he admits, he has been hurt by animals, but he calls the injuries accidental.

"Anyway," Haggerty says, "no job's perfectly safe. I'd guess there's not a carpenter who hasn't sometime hit his thumb with his hammer."

* * *

Meredith Baster Birney describes husband David Birney as "a healthy, happy person again" since his series, "Serpico," was cancelled.

She and David have been putting together a two-person play they'd like to offer somewhere, but, so long as she's a regular in the ABC series "Family," it will have to wait.

Meredith is happy in "Family" because she considers the show "gentle and intelligent with a human approach." And she's also crazy about the cast.

Yet, if the show's dropped, she won't be heartbroken because then she can spend more time with her husband.

"When he was in a series and I was in a series," she remembers, "he'd sometimes be coming home from work just as I was leaving. And we'd stop in the middle of the street to kiss.

"That was literally our only chance to say, 'Hello' and 'Goodby.' "

MEREDITH BIRNEY
. . . happy in 'Family'

ADVANCED EARLY

People in Mesopotamia were writing, had wheeled vehicles and were making tools out of copper in 3100 BC.

Toy Shop
1834 OAK BAY AVENUE
12-5:30 daily
10-5:30 Sat.
598-3832

NEWT LARGE
WELCOMES
the Opportunity
to discuss your requirements in a new or used vehicle. For sincere, courteous service contact me personally at
EMPRESS
PONTIAC BUICK GMC LTD.
382-7121 or 479-8434
(D.L. D1227A)
4-22

COMPARE GAS MILEAGE
48 Highway 39 City
(M.O.T. Approved)

GLC BY mazda
HORWOOD MAZDA
Service & Satisfaction to Victorians for over 30 years
810 JOHNSON ST. (D.L. D00803A) 385-1451

Princess Mary
Enjoy This Special Treat!
Our Chef, Mary Cue, has Created
This New Dish for Your Enjoyment!
Pacific Coast Poached Red Snapper
in a delicious Creole Sauce, accompanied with vegetables, buttered potatoes, roll and butter.
1.95
Monday, Tuesday and Wednesday only.

This Weekend
dine onboard the Princess Mary Restaurant vessel with your favourite person, bring the whole family for brunch this Sunday.
11:00 a.m. to 3:00 p.m.

344 HARBOR ROAD
RESERVATIONS 386-3456
AMPLE FREE PARKING
3-4
Princess Mary

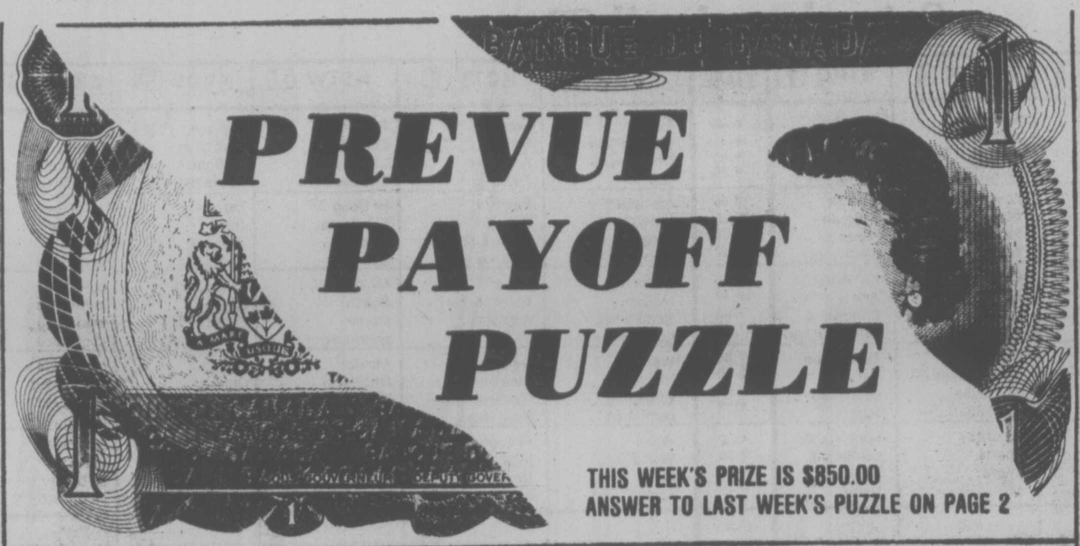

PREVUE PAYOFF PUZZLE

THIS WEEK'S PRIZE IS $850.00
ANSWER TO LAST WEEK'S PUZZLE ON PAGE 2

CONTEST RULES

1. Solve the Prevue Payoff Puzzle by filling in the missing letters to make the words that you think best fit the clues. To do this read each clue carefully for you must think them out and give every word its true meaning.

2. Check the word list. It has all the correct answers plus some you will have to eliminate.

3. You need not be a subscriber to this newspaper in order to enter. You may submit as many entries as you wish on the entry blank printed in this newspaper or exact-sized, clear, hand-drawn facsimiles of the printed entry blank. NO MECHANICALLY PRODUCED, PRINTED, MIMEOGRAPHED, etc. copies of the entry blank will be accepted. Each entry must contain the contestant's name, address and phone number or it will not be accepted.

4. Anyone is eligible to enter this contest except employees (and members of their families) of Victoria Press Ltd.

5. All entries MUST be mailed and bear a postmark. The paper is not responsible for entries lost or delayed in the mail. Entries for each week's contest not received for judging by 12 noon the following Wednesday are not eligible.

6. To qualify you must write your answer to one of the clues on the outside of the envelope. See coupon for instructions.

7. Prevue will award the current prize to the contestant who sends in an all correct solution. If more than one all correct solution is received the prize money will be shared equally. If no all correct solution is received, $50 will be added to the following week's prize.

8. There is only one correct solution to each puzzle and only the correct answer can win. The decision of the judges is final and all contestants agree to abide by the judges decision. All entries become the property of Prevue. Only one prize will be awarded to a family unit.

9. Everyone has the same opportunity to win for EVERY QUALIFIED ENTRY WILL BE CHECKED and the winner announced. No claiming is necessary.

10. Entries must be mailed to Prevue Payoff Puzzle, Victoria Press Ltd., Box 300, Victoria, B.C. V8W 2N4. One entry per envelope.

11. Prevue reserves the right to correct any typographical errors which may appear during the puzzle game.

12. Puzzle clues may be abbreviated and such words as AN, THE and A omitted.

PREVUE PAYOFF PUZZLE is the intriguing word puzzle game the whole family will enjoy and have an opportunity to win a big cash award every week!
THIS CROSSWORD is not a game of chance or a draw. It tests your knowledge of words and pays off for **EVERY** correct solution. All you have to do is complete each of the words in a criss-cross format. Clues are provided . . . even a word list which has all the correct answers, plus some you'll have to eliminate. But there are no trick words or guessing . . . careful thought will make you a winner! So start and play today!

PLEASE NOTE: EACH ENTRY MUST BE IN A SEPARATE ENVELOPE

CLUES ACROSS:

1. May look thoroughly artificial.
6. Naturally a man expects his mates to — him when it is appropriate that they should.
7. In business, the holding up of even one — delivery could cause considerable inconvenience.
8. In certain circumstances, can be said to have an uphill struggle.
9. A man with a — may well be wise to go slowly and steadily.
11. When there are hungry mouths to feed, this is not apt to last very long.
12. Be the victor.
14. To — recklessly places a strain on one's resources.
17. In certain old places, the — buildings of modern design stand out from the rest.
18. Poetic word for a piece of grassland.
19. Their appeal is partly to the eye.
21. Quite often, in its effect, a — succeeds in being pretty dramatic.
22. Less light, as at night.
23. One leaf of a book.

CLUES DOWN:

2. Thinner.
3. A man may — to be popular, yet have few real friends.
4. It's natural for a person with latent talent to — to do watercolors or the like.
5. A player may well react suitably to a few — words from the coach.
7. They could be of some use in a zoo, perhaps.
10. One readily imagines expert opinions disagreeing over a rare —.
12. It's only reasonable to give — workers some special consideration.
13. A man — tricked by a crook has good reason to watch his step in future.
15. Young female horse.
16. Shore.
20. Color of blood.

WORD LIST

BEACH
BELIEVE
BLACKER
BRAIN
CASE
DECISIVE
DERISIVE
FEW
FILLY
GIVE
LAMP
LEA
LEARN
LIMP
LIVE
MAIL
MAIN
MEAL
MEAT
MOLES
MULES
NEARLY
NEATLY
NEW
NOSE
PAGE
PINES
POSE
RED
RELIEVE
ROSE
SEEK
SEEM
SLIMMER
TRAIN
TRIAL
TRILL
VASE
VINES
WILLING
WILTING
WIN
WINES
YEARN

1	O	2 S	E	■	3 S	■	■	4	■	5 D	■
■	■	L	■	6	E	L	I	E	V	E	■
7 M	A	I		■	E	■	■	A	■		■
	■	M	■	■		■	8	R	A	I	N
9 L		M	P	■	■	10	■	N	■	S	■
E	■	E	■	11 M	E	A		■	12 W		13
S	■		■	■	■	S	■	14	I	V	E
■	15 F	■	16 B	■	17	E	W	■	18 L		A
19	I	N		S	■	■	■	■		■	
■	L	■	A	■	20 R	■	21 T	R	I		L
22		A		K		R	■	■	N	■	Y
■	Y	■	H	■	D	■	23	A	G	E	■

MAIL TO

PREVUE PAYOFF PUZZLE
VICTORIA PRESS LTD.
BOX 300,
VICTORIA, B.C.
V8W 2N4

IMPORTANT
TO QUALIFY WRITE YOUR
Answer to "9 ACROSS"
ON THE OUTSIDE OF
YOUR ENVELOPE

NAME ....
ADDRESS ....
....
.... PHONE ....

No registered letters or letters without the required 12 cents postage will be accepted for judging in this contest.

According to Guinness

LARGEST POWER PLANT

The world's largest power station is the U.S.S.R.'s hydroelectric station at Krasnoyarsk on the Yenisey River, U.S.S.R., with a power of 6,096,000 kilowatts. Its third generator turned in March, 1968, and the 12th became operative by December, 1970. The turbine hall completed in June, 1968, is 1,378 feet long. The reservoir backed up by the dam was reported in November, 1972, to be 240 miles long.

NATIONAL ANTHEMS

The oldest national anthem is the "Kimigayo" of Japan, in which the words date from the 9th century. The anthem of Greece constitutes the first four verses of the Solomos poem, which has 158 verses. The shortest anthems are those of Japan, Jordan and San Marino, each with only four lines. The anthems of Bahrain and Qatar have no words at all.

GREATEST GUSHER

The most prolific wildcat recorded is the 1,160-foot-deep Lucas No. 1, at Spindletop, about 3 miles south of Beaumont, Texas, on January 10, 1901. The gusher was heard more than a mile away and yielded 800,000 barrels during the 9 days it was uncapped. The surrounding ground subsequently yielded 142,000,000 barrels.

CORRESPONDENCE

The shortest correspondence on record was that between Victor Marie Hugo (1802-85) and his publisher, Hurst and Blackett, in 1862. The author was on holiday and anxious to know how his new novel "Les Miserables" was selling. He wrote "?". The reply was "!".

SHORTEST RIVER

The strongest claimant to the title is the D River, Lincoln City, Oregon, which connects Devil's Lake to the Pacific Ocean and is 440 feet long at low tide.

WORST SIEGE

The longest recorded siege was that of Azotus (now Ashdod), Israel, which, according to Herodotus, was beiseged by Psamtik I of Egypt for 29 years in the period 664-610 B.C.

WITH THE PURCHASE OF A
WEEDEATER
OR
LAWNMOWER
A CHANCE TO
WIN $100,000.00
WESTERN EXPRESS LOTTERY

VICTORIA
LAWNMOWER & MARINE

834 JOHNSON
VICTORIA

2354 BEACON
SIDNEY

SUCH A PLEASANT PLACE TO SHOP

Hillside
SHOPPING CENTRE
OPEN 'TIL 9 WED., THURS., FRI.

"TAKE FIVE"
Top off
a light snack
with a cup of
our delicious
Coffee,
Tea or
Soft Drink
Still ONLY 25¢
THE SNACK BAR
NEAR THE FOUNTAIN IN THE MALL

SPECIALS
Canadian
FETA CHEESE .... 1.99 lb.
Dutch
EDAM CHEESE .... 1.99 lb.
LYONER SAUSAGE ... 1.99 lb.
INTERNATIONAL
LITTLE CHEESE
& WEIN SHOPS
Hillside Shopping Centre 595-3232
4-22

Saturday, April 23

CBC ②	CBUFT ③	KOMO ④	KING ⑤	CHEK ⑥	KIRO ⑦	TIME	CHAN ⑧	KCTS ⑨	KSTW ⑪	KVOS ⑫	CKVU ⑬
Sesame Street	Demetan Wickie	Scooby-Doo Dynomutt— Cartoon Krofft	Pink Panther Buggy Monsters	Square McColl Agape Wrestling	Cartoon Clue Club B. Bunny, R. Runner	8:00 8:30 9:00 9:30	Square Pete's Place On Kamera Kidstuff	Sesame Street A Classic Zoom	Forums Forums Lifestyle The Lesson	Cartoon Clue Club B. Bunny continued	Wildlife Scooby-Doo, continued Robin Hood
Dot Door Decker Sat. Morning Klahanie	Boule L'intrepide Enfants D'Accord	Supershow Friends Odd Balls American	Ghosts Big John Grandstand Baseball:	continued Golden Years Sat. Morning Klahanie	Tarzan Batman Shazam! continued	10:00 10:30 11:00 11:30	continued Let's Go McGowan Showbiz	Factory Rebop Children Sesame	Hi Doug Charisma Medix Sports	Tarzan Josie Shazam continued	continued Wildlife Sports continued
Saturday Sports continued continued	Heros du Samedi Sportheque a suivre	Bandstand Impact Inner City Untamed World	Red Sox vs. Blue Jays continued	Saturday Sports continued continued	Fat Albert Ark II Children's Film Festival	12:00 12:30 1:00 1:30	Collecting McColl Red Fisher Country Way	Street Blue Marble Kitchen Yoga	Movie: Beach Party continued	Fat Albert Ark II Children's Film Festival	continued continued continued continued
Soccer Tournament continued continued	Femme d' Aujourd Flash Cinema	Medics F Troop Ara's Sports Pro	Movie: Adventures of Neeka Movie:	Soccer Tournament continued continued	Sportsman Tarzan continued Sports	2:00 2:30 3:00 3:30	War Years Wrestling continued	Garden Idea Thing Woman Book Beat	Movie: Ghosts on The Loose Our Gang (3:45)	Batman Outlook News Festival of	continued Vancouver continued continued
Saturday Sports Space: 1999	Jeunesse a suivre Bagatelle a suivre	Bowling continued Wide World	Wonder Woman Point of View News	Saturday Sports Space: 1999	Spectacular continued Alice News	4:00 4:30 5:00 5:30	Wide World of Sports	Previn, Music Nova continued	Outer Limits Twilight Zone	Lively Arts Sports Spectacular continued	continued Search B. Bunny continued
						EVE.					
News Watson Company Andy	Herbe Partout Cosmos 1999	of Sports continued Lawrence Welk	News Animals Wild Kingdom Gong Show	News Watson Starsky, Hutch	News Emergency One! Game	6:00 6:30 7:00 7:30	News Game Paul Lynde	Tribal Eye Rebop A Classic	Star Trek Hee Haw continued	News Wash. Report Quit Smoking Squares	TV Bingo All's Fair Vancouver continued
Happy Days- Kensington M-A-S-H Carol	Grand Films: La Valise a suivre	Paul Lynde Starsky, Hutch	Movie: Against a Crooked Sky Miss World	Happy Days Kensington M-A-S-H Carol	M. T. Moore B. Newhart All in Family Quiz	8:00 8:30 9:00 9:30	Movie: My Side of the Mountain	Pallisers continued Journal Kovacs	Dolly Pop Nashville Buck Owens	M. T. Moore B. Newhart Movie: Viva	continued continued Movie: 'B'
Burnett Special News Movie: (11:45)	Moissons Sports Cinema: (11:15) Considerons	Dog and Cat News News	'76 Highlights continued Saturday	Burnett Special News Movie: (11:20)	Carol Burnett Movie: Last	10:00 10:30 11:00 11:30	Comedy Kreskin News continued	Sound Stage continued	Movie: Topaz continued continued	Zapata continued continued Movie:	Must Die Movie: Quackser
Pigeon That Took Rome Movie (1:45)	L'Affaire Terminee	Peter (11:45) Marshall continued	Night continued Movie: Frozen Dead	My Side of the Mountain Movie (1:20)	Seekers of the Power	12:00 12:30	Movie: (12:10) Abominable Dr. Phibes		continued	Ice Palace continued continued	Fortune Has A Cousin . . . Movie: Comedy

Today's Highlights

Festival of Lively Arts for Young People, on 12 at 3:30 p.m. Choreographer Alvin Ailey stages six works inspired by Duke Ellington. Dancers are from the Alvin Ailey Workshop.

Another Point of View, on 5 at 5 p.m. The rehabilitation of alcoholics is discussed.

Paul Lynde, on 8 at 7 p.m. and 4 at 8 p.m. A variety special featuring Paul Lynde in comedy sketches with guests Cloris Leachman, Tony Randall, LeVar Burton and K.C. and the Sunshine Band.

Carol Burnett, on 2 and 6 at 9:30 p.m. An anniversary special celebrating Carol's 10th year on television. Highlights from more than 250 shows make up the program.

Miss World 1976 Highlights, on 5 at 9:50 p.m. Chuck Woolery and Jo Ann Pflug host this program of highlights from the Miss World 1976 pageant, taped at the Royal Albert Hall in London. Miss World 1975, Wilnelia Merced crowns her successor.

Soungstage, on 9 at 10 p.m. Arlo Guthrie. Judy Collins, Peter Seeger and Fred Hellerman in a musical tribute to late-great folk singer Woody Guthrie.

Beach Party (xx), on 11 at noon: Musical starring Bob Cummings as an anthropologist who is studying teenagers. (1963).

Adventures of Neeka (xxx), on 5 at 2 p.m. Adventure movie, feature compilation of Lassie TV episodes about the Western escapades of an Indian boy from Alaska. Jed Allan and Marl Miranda. (1968).

Ghosts on the Loose (xx), on 11 at 2 p.m. Comedy with the East Side Kids discovering a mystery house, which is a Nazi headquarters. (1943.)

Wonder Woman (xx), on 5 at 3:30 p.m. Adventure movie with Cathy Lee Crosby playing a superhuman, female crime fighter stalking an elusiv espionage agent. The movie was based on the 1940s comic strip. Made for television in 1974.

My Side of the Mountain (x-xx), on 8 at 8 p.m. Canadian-American adventure movie set in Quebec. The story is about a Canadian boy who leaves his family to live alone in the mountains — to find out what nature has to offer. Ted Eccles and Theodore Bikel. Beautiful nature photography makes this fine family fare. Directed by James B. Clark.

Against a Crooked Sky, on 5 at 8 p.m. Western about a teenager's search for his sister, kidnapped by Indians. (1975).

Spotlight on Movies

Viva Zapata (xxxx), on 12 at 9 p.m. Excellent historical drama of Mexican revolutionary leader Emiliano Zapata. In the cast are Anthony Quinn, Marlon Brando and Jean Peters. The script was written by John Steinbeck and the movie was directed by Elia Kazan. (1952).

'B' Must Die, on 13 at 9 p.m. Drama about political and industrial upheaval in South America. Darren McGavin. (1973).

Topaz (x)), on 11 at 10 p.m. An espionage tale which has agents and double agents jumping around the globe when it is discovered that the Russians have infiltrated into high French government positions. John Forsythe and Frederic Stafford. (1969).

The Last of the Powerseekers, on 7 at 11 p.m. Compilation of Harold Robbins Survivors series, with Lana Turner and George Hamilton playing international jet setters. (1969).

Quackser Fortune Has a Cousin in the Bronx (xx), on 13 at 11 p.m. Comedy about a fertilizer peddler and a pretty American visitor in Dublin. Filmed on location. Gene Wilder and Margot Kidder. (1970).

My Side of the Mountain, on 6 at 11:20 p.m. For details see listing on Channel 8 at 8 p.m.

Ice Palace (xxx), on 12 at 11:30 p.m. Drama based on Edna Ferber's sprawling novel about the formation of Alaska as a state. Richard Burton. Robert Ryan and Carolyn Jones. (1960).

The Pigeon that Took Rome (xx), on 2 at 11:45 p.m. Comedy starring Charlton Heston and Elsa Martinelli. A tough infantry officer is sent behind the Nazi lines into occupied Rome to see what's cooking. He sends his messages by pigeon-mail and so finds time for romance. (1962).

The Abominable Dr. Phibes (xxx), on 8 at 12:10 a.m. American-British made thriller starring Vincent Price, Joseph Cotten and Terry-Thomas. Price plays a mad

(Continued P. 5)

CABLE 10 PROGRAM

SATURDAY, APRIL 23

1 p.m. Community Action's Challenge for Change.
1:30 p.m. Helping Solve Citizens Problems.
2 p.m. Simnett at Large.
3 p.m. Music Victoria.
3:30 p.m. German Diary.
4 p.m. Income Tax '76.
4:30 p.m. Shalom.
5:30 p.m. Here's Lowther.
6 p.m. Youth Commonwealth Conference.

Hockey Games

CBC will pre-empt regular programming to cover the Stanley Cup Playoffs on the following evenings: Saturday, Sunday, Tuesday and Thursday.

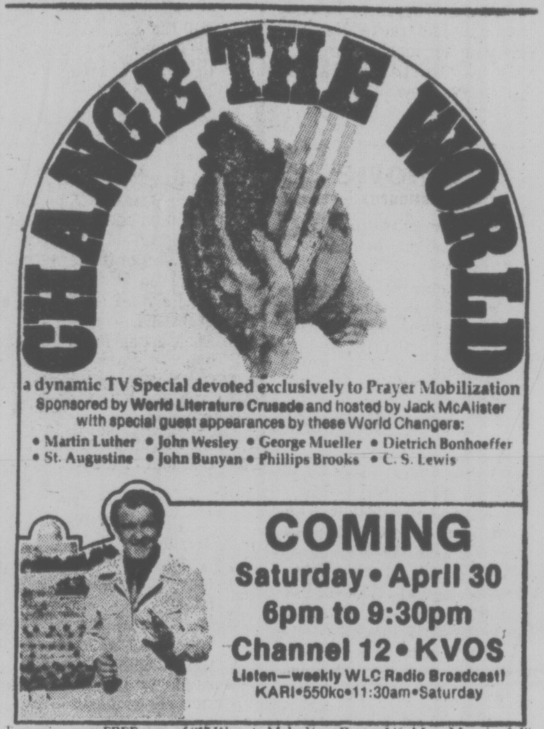

a dynamic TV Special devoted exclusively to Prayer Mobilization
Sponsored by World Literature Crusade and hosted by Jack McAlister
with special guest appearances by these World Changers:
• Martin Luther • John Wesley • George Mueller • Dietrich Bonhoeffer
• St. Augustine • John Bunyan • Phillips Brooks • C. S. Lewis

COMING
Saturday • April 30
6pm to 9:30pm
Channel 12 • KVOS
Listen—weekly WLC Radio Broadcast!
KARI•550kc•11:30am•Saturday

To receive your FREE copy of "15 Ways to Make Your Prayer Life More Meaningful" write to W.L.C. Box 1313, Studio City, California 91604.

CABLE 10 CABLEVISION

PROGRAM LISTINGS ARE TO BE FOUND IN THIS TV PREVUE AND ON DAILY CABLE 10 WEATHER CHANNEL. YOUR COMMENTS AND IDEAS ON COMMUNITY PROGRAMMING ARE WELCOMED.

CABLE 10
3690 SHELBOURNE STREET. PHONE 477-7211

CABLE 10 CABLEVISION

Gentle Lady's 165 Books Heavy on Action

By RICHARD HAITCH

POTTERSVILLE, N.J. — It could easily have been a scene straight out of Nancy Drew or the Hardy Boys. A moment of high drama. A climax of climaxes.

Even the setting was perfect: a rustic-room in an old country house — a living room with wide-plank floors, antique ceiling beams, a large bay window decorated with neat rows of old bottles. Beyond the window: farm equipment from yesteryear lying ghostlike amid motionless outbuildings and silent hills.

As the scene opens, Harriet S. Adams, wearing a prim, brown tweed dress with a white collar, blond hair neatly curled over white earrings, is seated in a floral-patterned chair near the fireplace.

"How many books have you written in all?" the visitor asked suddenly. The gentle, elderly lady was not the least bit flustered.

"One hundred and sixty-five," she beamed, and then, with apparent relish and to the astonishment of the visitor, she pressed home her point.

"All of the Nancy Drews, some Bobbsey Twins, some of the Hardy Boys, all of the Dana Girl series, some Tom Swift Jr. and then other series of less importance."

There was an arch expression in her eyes when she had finished, and she was smiling warmly. So this was Carolyn Keene, Laura Lee Hope, Franklin W. Dixon, Victor Appleton 2nd and a few more writers all wrapped up in one. The visitor had tracked Harriet Adams to her lonely farm outside of Pottersville in Hunterdon County.

Mrs. Adams, who is still writing at 83 years of age, has been an unflagging creator of children's stories since 1930 under an assortment of pen names. She is the senior partner and the most prolific member of a writing syndicate that works out of Maplewood and turns out books in six series for readers 8 to 14 years old. The characters — with names like Drew, Hardy, Bobbsey, Dana, Swift and Wyn and Lonny — are part of Americana.

The syndicate was founded originally by Mrs. Adams's father, Edward Stratemeyer, in 1910.

While adult critics delight in annihilating the syndicate's prose as gushy, corny, pulpy, campy and contrived, it does have one big thing going for it — success. Sufferin' cats, as the Hardy Boys might express it, the combined sales of the six series now stand at around 150 million copies since 1930.

And this year Mrs. Adams and her syndicate are bobbing even higher on the surf of popularity.

Earlier this year, ABC-TV began a weekly adventure series based on Nancy Drew and the Hardy Boys.

"I think so far they're doing a very good job," Mrs. Adams said of the televised versions. "We've had some very high ratings, and opposite us is Disney and '60 Minutes'."

Later in the year, Grosset & Dunlap, publisher of the syndicate's books, plans to introduce an entirely new Nancy Drew picture-book series for 5-to-7-year-olds.

And still the demand has not been squeezed dry. Nancy Drew and the Hardy Boys "activity books" for children 7 to 11 are in the works, too Grosset & Dunlap reports.

Mrs. Adams has never known anything but instant success. She apprenticed in the writing of children's books under her father for a year after she graduated from Wellesley College in Massachusetts in 1914. When her father died in 1930, she and a sister, Edna Square, inherited his syndicate. The sister dropped out before long.

"The first thing I wrote was a Bobbsey Twins book," she recalled. "My father started the Bobbsey Twins in 1904."

From the Bobbsey Twins, she found herself drawn to another of her father's creations — the series where she has made her biggest mark — the "Nancy Drew Mystery Stories." In all, she has written 54 Nancy Drew books under the pen name Carolyn Keene, including rewrites of the first three Drew books by her father.

Nancy Drew and the Hardy Boys are the top of the Stratemeyer Syndicate's line today, with seven million Drew books sold every year and nearly seven million Hardys.

Basically the syndicate has always done formula writing. A detailed outline of a book is drawn up by a member and passed around to the other members for suggested improvements before the book is written. Mrs. Adams does both the outlines and then the actual writing of her books, but the writing of many of the other books — what the syndicate calls "filling in" of the outlines — is farmed out to freelance writers who work for a flat fee. The syndicate collects the royalties.

"We do the complete plot, characters, episodes, chapter-by-chapter outline, so that the whole operation is under Stratemeyer Syndicate," Mrs. Adams noted.

The books are heavy on action, light on motivation and detail. The moral content is predictable. Policemen invariably are kind, helpful, sympathetic figures. Justice always holds the trump card.

Mrs. Adams, who was married the same year she began writing, had four children of her own and, she notes, "I always said they were my best critics."

Her ideas for stories are based largely on personal experience, she explained, observing: "I've travelled practically around the world and done a lot of research in this country and abroad."

A trip to Peru, for example, resulted in the Nancy Drew book The Clue in the Crossword Cipher, which Mrs. Adams calls her favorite. Pausing briefly and then smiling slowly, Mrs. Adams went on:

"I'm amused because so many people ask me if Nancy was the first woman's libber. If so, I was unaware of it."

(Her own view of the woman's liberation movement: "I approve of it up to a point, but I think they go too far.")

No, if Nancy Drew is patterned after anyone, Mrs. Adams said, It is "myself probably."

"She follows the Wellesley notto," the author explained. "It's in Latin, but in English it means, 'Not to me ministered unto, but to minister.' And this I've tried to do all my life, and this Nancy Drew does. She's always helping people without expecting any reward."

Author Harriet Adams

SPORTS HIGHLIGHTS

SATURDAY

Wrestling 9:30 A.M. (6), 3 P.M. (8)

Sports 11 A.M. (21)

Baseball 11:15 A.M. (5) Red Sox vs. Blue Jays.

Racers 11:30 A.M. (11).

Saturday Sports 12 noon (2, 6) Rugby: England vs. France.

Heros Du Samedi 12 noon (26).

Red Fisher 1 P.M. (8).

Soccer Tournament 2 P.M. (2, 6) The annual Sun's Soccer Tournament.

Sportsman's Friend 2 P.M. (7).

Ara's Sports World 3 P.M. (4).

Pro Bowling 3:30 P.M. (4) Tournament of Champions.

Sports Spectacular 3:30 P.M. (7). Boxing from Las Vegas.

Saturday Sports 4 P.M. (2, 6). Canada Cup diving.

Wide World of Sports 4 P.M. (8). Horse racing; rodeo.

Sports Spectacular 4:30 P.M. (12). Karate; motorcycle racing.

Wide World of Sports 5 P.M. (4) Horse racing; boxing.

SUNDAY

NBA Play-Off 10:30 A.M. (7, 12). Eastern Conference game.

Sports 11 a.m. (21).

Team Tennis 12 noon (5). Mixed Doubles Classic.

International Hockey 12 noon (8). Team Canada vs. USSR.

NBA Play-Off 12:45 P.M. (7, 12). Western Conference game.

American Sportsman 1 P.M. (4).

Auto Racing 2 P.M. (4). Trenton 200.

Univers Des Sports 2 P.M. (3).

Sunday Sports 2:30 P.M. (2). Sailing: Commonwealth games.

Championship Fishing 3 P.M. (7).

Wide World of Sports 3:30 P.M. (4). 16th anniversary special.

Pro Soccer 5:30 P.M. (9).

Bantam Hockey Championships 6:30 P.M. (21).

Fishin' Hole 7 P.M. (11).

Outdoors with Julius Boros 7:30 P.M. (11).

WEDNESDAY

Baseball 8 P.M. (3). Les Expos vs. les Mets.

FRIDAY

The Way it Was 7:30 P.M. (9). History of Negro leagues.

NBA Play-Off 11:30 P.M. (7, 12) Eastern Conference game.

Sat. Movies

(continued)

doctor out to polish off a surgical team which, he believes, killed his wife. (1971).

The Frozen Dead (xx), on 5 at 1 a.m. British-made movie about gruesome experiments involving resuscitation of frozen bodies which leads to murder. Dana Andrews is the scientist who works on some 1,500 Nazis who were frozen alive. (1967).

It's Only Money (xx), on 13 at 1 a.m. Jerry Lewis comedy. He plays heir to a fortune, with greedy relatives ready to eliminate him. (1962).

The Garden of the Finzi-Continis, on 6 at 1:20 a.m. For details see Sunday's listing on Channel 8 at 12:10 a.m.

To Paris with Love (xx), on 2 at 1:45 a.m. British-made comedy starring Alex Guinness and Vernon Gray. The story is about a father's lessons in love to his son. (1955.)

That Cold Day in the Park (xx), om 8 at 2:10 a.m. Canadian-made drama about a repressed spinster — with incest, bent frustrations, and banalities. The film was directed by Robert Altman and stars Sandy Dennis and Michael Burns. (1969).

The Trial of the Catonsville Nine, on 6 at 3:20 a.m. For details see Sunday's listing on Channel 8 at 2:10 a.m.

Paul Lynde

Paul Lynde In Special

Paul Lynde is the host for a one-hour special comedy program and he'll be joined by a great guest line-up, including such stars as Tony Randall and Cloris Leachman in a series of comedy playlets. "The Paul Lynde Comedy Hour" telecasts Saturday, April 23, at 7 p.m. on Channel 8, (also at 8 p.m. on Channel 4.

Lynde, a frequent guest on the hit CTV prime time series, "Donny and Marie," will be performing in a series of comedy playlets specially produced and written for this special.

Touching Film Set In Scenic Quebec

A story located in Quebec and featuring a young boy's awakening to the character of nature will be shown on Channel 8 Saturday, April 23, at 8 p.m. My Side Of The Mountain relates the story of Sam Gribley, (Ted Eccles), a sensitive and nature-loving 13 year-old boy who sets out from his Toronto home for the scenic wilderness of the Quebec range of the Appalachian Mountains to "live deliberately . . . and see if he could not learn what it had to teach." Theodore Bikel is also in the cast.

This touching film study of a boy's awakening to the character of nature and the responsibilities of approaching manhood makes first-rate family film fare. It is a film that takes all the beauty of the wild outdoors and uses it to stimulate the minds of all who see it. The book of the same name on which the film is based has been awarded the Hans Christian Andersen International Award.

In My Side of the Mountain, young Sam leaves home with only a flashlight, steel, flint, tinder, map, microscope, telescope, notebook, diary and Gus, his pet racoon. He leaves a note for his parents, explaining that he will be gone for a year, living off the land and conducting experiments with algae.

Once in the wilderness, Sam discovers the many food sources nature has to offer. He builds a house inside a burnt-out tree hollow and there he lives. His daily life is a never-ending series of adventures that teach him how to survive and make do with what he has. He even manages to train a falcon to hunt for him. When winter sets in, so do Sam's problems. On Christmas day his deerskin door freezes shut, trapping him inside the tree. But Bando (Theodore Bikel), an itinerant folksinger whom Sam has befriended, arrives and saves the day. He also shows Sam some newspaper clippings telling of the extent to which Sam's parents have gone in searching for their adventurous son. At this point Sam decides to return home, having accomplished almost all of what he set out to do. My Side Of The Mountain is a Robert B. Radnitz Productions Ltd. feature film.

ESCAPE!
FANTASTIC SELECTION
SEE THE NEW '77s LEXTRA
11 FLOOR PLANS ON DISPLAY NOW!
LIONEL — LEISURE CRAFT — ALL HARDTOPS
Ex-Rentals from 795.00
Brand New from 1295.00
BOOK RENTAL NOW!!!
7 DAYS A WEEK 656-5504
Pat Bay Hwy., Sidney DLR. D26-635
IMPALA CAMPING WORLD
4-1

Sunday, April 24

CBC ②	CBUFT ③	KOMO ④	KING ⑤	CHEK ⑥	KIRO ⑦	TIME	CHAN ⑧	KCTS ⑨	KSTW ⑪	KVOS ⑫	CKVU ⑬
Parade continued Gentle Ben	Woody Guignol	Cleophus Ag-U.S.A. Insight Vision On	Eucharist Kidsworld Children Gardening	Humbard continued Discovery Religion	Discovery Oral Roberts It's Written Face Nation	8:00 8:30 9:00 9:30	Humbard continued Search Crusade	Sesame Street Sesame Street	Swaggart Religion Olson Humbard	Discovery Swaggart Anchor Robert	Cartoon Missions Falwell continued
Dot Door Wild Kingdom Meeting Place	Jour du Seigneur Images Cine-Mag	continued Children Gilligan Animals	Movie: The Legend of Amaluk continued	Religion Search It's Written Armstrong	Eyes on NW NBA Play-Off continued	10:00 10:30 11:00 11:30	Roberts Discovery It's Written Armstrong	continued continued continued continued	continued Robert Schuller Calvary	Schuller NBA Playoffs continued	Gospel Caught Sports continued
Living Who's Here Music to See Country	Semaine Verte D'Hier a Demain	Issues Directions American Sportsman	Team Tennis: WTT Mixed Doubles	Garden Crusade Music to See Country	continued NBA (12:45) Play-off continued	12:00 12:30 1:00 1:30	Inter- national Hockey: Canada	Sesame Street Six U.S. Families	Movie: Brides of Dracula Movie:	continued NBA (12:45) Play-off continued	continued continued continued continued
V.I.P. Sunday Sports continued	Univers Des Sports L'Heure	Auto Racing: Trenton 200 Wide	Grandstand Movie: Say One For Me	V.I.P. Movie: Things in Season	continued continued Fishing Antique	2:00 2:30 3:00 3:30	vs. U.S.S.R. Star Trek	Great Performances: The Barber of Seville	It Ain't Hay Movie: Sands of	continued continued Religion continued	continued Vancouver continued continued
World of Disney TBA continued	Quilles Liberte Second Regard	World of Sports America continued	continued U.S. Game The Press News	Emergency One! TBA continued	Mod Squad continued National Geographic	4:00 4:30 5:00 5:30	Koehler Questions Last of Wild Comment	continued News Survival Pro Soccer	Iwo Jima continued Here Come The Brides	continued continued Religion Dragnet	continued Swaggart Cartoons Cartoons
						EVE.					
continued continued continued continued	Declic Telescopic 15 Ans A Comm.	News Animals Hardy Boys	News How Come? World of Disney	continued continued continued continued	News Search of 60 Minutes	6:00 6:30 7:00 7:30	News Hour Hardy Boys	continued American Short Story Real U.S.	Star Trek Fishin' Outdoors	New Movies continued 60 Minutes	Science Bantam Hockey Champion-
Crosspoint Money Hymn Sing Mr. Chips	Cinema: a suivre a suivre. a suivre	Six Million Dollar Man Movie: For a	McMillan continued continued Lanigan's	Crosspoint Money Hymn Sing Mr. Chips	Rhoda Pilot Switch continued	8:00 8:30 9:00 9:30	Six Million Dollar Man Switch continued	Previn, Pittsburgh Masterpiece Theatre	Probe continued Lifestyle Access	Rhoda Carol Burnett All in Family	ships continued Ann-Margret Smith
Beachcombers T. Randall News Movie: (11:45)	a suivre Sports Cine-Club: Le Mepris	Few Dollars More News Movie: (11:45)	Rabbi continued News Movie:	Beachcombers T. Randall News Movie: (11:50)	Delvecchio continued News Movie:	10:00 10:30 11:00 11:30	W5 continued News continued	Pallisers continued World Press	Kroeze Bros. 700 Club continued continued	Ellery Queen Movie: The	Hunter continued Celebrity Revue
The Big Clock continued	a suivre	Back from Eternity	Secret Life of an American Wife	Abominable Dr. Phibes continued Movie: (1:50)	Ride Beyond Vengeance Movie: (1:25)	12:00 12:30	Movie: (12:10) Garden of The Finzi- Continis			Collector continued	Movie: Browning Version

Spotlight on Movies

The Brides of Dracula (xx), on 11 at noon. English-made thriller starring Peter Cushing. (1960).

It Ain't Hay (xx), on 11 at 1:30 p.m. Abbott-Costello comedy with the two mistaking a champion race horse for a give-away nag. (1943).

Say One for Me (xx), on 5 at 2:30 p.m. Musical starring Bing Crosby, Debbie Reynolds and Robert Wagner. Bing back in priestly tongs again. Plot is weak, about a show-business parish, a chorus girl and a night club manager. (1959).

Things in Their Season, on 6 at 2:30 p.m. John Gay play for television about an American dairy-farm family whose life is disrupted when one of its members is hit by leukemia. Good acting by Patricia Neal, Ed Flanders and Marc Singer. (1974).

The Secret Life of an American Wife (x), on 5 at 11:30. Misfired comedy about a bored wife, played by Anne Jackson. Also in the cast are Walter Matthau, Patrick O'Neil and Edy Williams. (1968).

Ride Beyond Vengeance (xx), on 7 at 11:30 p.m. Western with Chuck Connors as a buffalo hunter who returns home after a long absence and is victimized by some corrupt townspeople. (1966).

The Big Clock (xxx), on 2 at 11:45 p.m. Contrived but exciting and suspenseful drama about a man who follows a murderer's clues and finds they lead directly to him. Charles Laughton and Ray Milland. (1948).

Back from Eternity (xx), on 4 at 11:45 p.m. Drama about a crippled plane in a South American jungle, and its crew's and passengers' fight for survival. Rod Steiger, Robert Ryan and Anita Ekberg. (1956).

The Abdominable Dr. Phibes, on 6 at 11:50 p.m. For details see Saturday's listing on Channel 8 at 12:10 a.m.

The Browning Version (xx-xx), on 13 at midnight. English-made drama with an exceptionally good performance by Michael Redgrave and Jean Kent. It's a Terence Rattigan story about a stuffy professor of English at a boys' school who learns of his wife's affair with another teacher as he prepares to leave the school for another teaching post. (1951).

The Garden of the Finzi-Continis (xxx), on 8 at 12:10 a.m. Italian-made, Oscar-winning foreign film about a love affair in Nazi-dominated Italy. The key scene involves nudity. (1971).

The Man from Laramie (x-xx), on 7 at 1:25 a.m. About average western Drama about a man who proves he is a tower of strength against the evil forces of a town. James Stewart, Arthur Kennedy and Cathy O'Donnell. (1955).

That Cold Day in the Park, on Channel 6 at 1:50 a.m. For details see Saturday's listing on Channel 8 at 2:10 a.m.

The Trial of the Catonswille Nine (xx), on 8 at 2:10 a.m. Drama based on the play by Daniel Berrigan which was based on his own court case. The film recounts the burning of draft records and the subsequent trial which found Berrigan and his co-defendants guilty. (1972).

CABLE 10 PROGRAM

SUNDAY, APRIL 24

1:30 p.m. The History of Soccer.

3 p.m. Let's Talk Sports.

4 p.m. Money Talk.

4:30 p.m. Natural Gardening.

5 p.m. Arts Calendar.

5:30 p.m. Here's Lowther.

6 p.m. Violence in the Media.

Today's Highlights

The Legend of Amaluk, on 5 at 10 a.m. Survival story of a young Eskimo trapped in an ice quake. narrated by Loreen Greene.

International Hockey, on 8 at non. Team Canada vs. U.S.S.R. in Vienna.

New Movies—Religion, on 12 at 6 p.m. Clergymen are among panelists discussing religious objections to movie trends. Introduction by Pat Boon.

American Short Story, on 9 at 6:30 p.m. Stephen Crane's The Blue Hotel.

Ann-Margret Smith — Variety, on 13 at 9.m. An hour of music and comedy.

Celebrity Revue — Variety, on 13 at 11 p.m. Among the guests will be Robert Goulet, Trini Lopez and singer Roberta Sherwood.

Hockey Games

CBC will pre-empt regular programming to cover the Stanley Cup Playoffs on the following evenings: Saturday, Sunday, Tuesday and Thursday.

WITH THE
PURCHASE OF AN
OUTBOARD, BOAT
OR LAWN TRACTOR
A CHANCE TO
WIN $1,000,000^00
PROVINCIAL LOTTERY
VICTORIA
LAWNMOWER and MARINE
834 JOHNSON VICTORIA
2354 BEACON SIDNEY
4-16

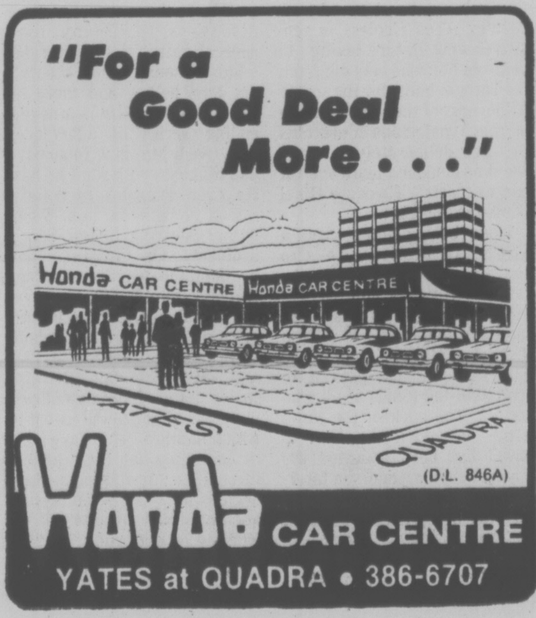

"For a Good Deal More . . ."

(D.L. 846A)
Honda CAR CENTRE
YATES at QUADRA • 386-6707

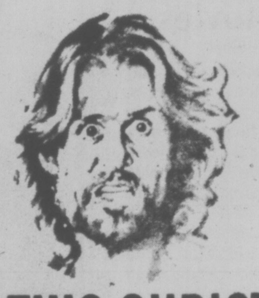

IS THIS CHRIST?
They want you to think so—
the movie-makers who mock God and
portray Jesus Christ as a fake or a
pervert in current pornographic films!
Watch this startling TV Special—
join the growing protest sponsored
by the Interfaith Committee Against
Blasphemy. Tell your friends!
Tune in!..."The New Sacrilegious Movies"
KVOS-TV (12)
SUNDAY-6 P.M.!

Television Mailbag

By RICK ROBERTS

HOLLYWOOD — The TV Mailbag:

Q. I would like to know what type of airplanes are used in the television show, "Baa, Baa Black Sheep." — **B.H., Jefferson City, MO.**

A. They are reconditioned navy Corsairs which are privately owned by air buffs and rented for the production of the series. All but one of them are flown by the owners. The sixth plane is used by stunt man James Gavin, who directs the flying sequences in the show.

Q. "Somerset" was the best soap opera on television. Why was it taken off the air? Is there any chance it will come on at a different time period? — **J.R., Lindenwold, N.J.**

A. Life in "Somerset" apparently was not of enough interest to a sufficient amount of viewers for the networks to continue to produce the show. There's little chance for a revival of such a series once it has been canceled.

Q. Can you tell something about the background of Conrad Bain on "Maude?" Has he been acting long? We think he's one of the funniest actors on the show. — **.J., Cleveland, Ohio.**

A. Bain, who appears as Dr. Arthur Harmon on "Maude," has been acting professionally since after World War II and has appeared in a host of New York plays, television shows and in movies.

A native of Alberta, Canada, Bain went to New York City after his discharge from the Canadian army in 1946.

He studied for a year at the American Academy of Dramatic Arts, appeared in several stock productions before his 1956 debut in New York.

Q. I am a schoolteacher as well as sponsor of a sailing club. I was wondering who I can write to for information of the ship "Endeavor," used in the filming of the "Ten Who Dared" episode on Capt. James Cook — **D. W. D., Victoria, B.C.**

A. The ship used in the production was built for the show based on the types of ships being used in Cook's time. For information on it, try writing Frank Goodman Associates, 1776 Broadway, New York, N.Y. 10019.

Q. recently, a television special was on called "The Brady Bunch Variety Hour." I noticed Eve Plumb did not appear on it. Is there any reason? — **K. S., Cherry Hills, N.J.**

A. Eve Plumb, who played Jan on the series, had been asked to appear on the show — which will air every six weeks or so.

However, she turned it down because of other commitments and her desire to get into other dramatic roles.

Questions of general interest will be answered in the column. Volume of mail prohibits personal replies. Inquiries should be sent to Rick Roberts, TV Mailbag, in care of Prevue, Box 300, Victoria, B.C. V8W 2N4.

JOHNNY RUTHERFORD (top) breezes in a winner in the 1976 rain-shortened Indianapolis "500". Rutherford also won last year's Trenton "200", the final USAC championship race prior to the Indy "500", and he'll be defending that title at the Trenton Speedway on Sunday, April 24 at 2 p.m. in a live, exclusive special on Channel 4. Rutherford (bottom) gets a hero's welcome in victory lane at Indy last year with ABC Sports' expert commentator Chris Economaki ranging alongside for post-race interview.

John-Boy Jumps the Fence

By VERNON SCOTT

HOLLYWOOD (UPI) — John-Boy has jumped the fence for greener pastures, leaving the Walton family bereft of intellectual stimulation. He won't be back next season.

But Richard Thomas' departure is not the end of the popular CBS-TV show, "The Waltons," according to Earl Hamner, who originated and produces the series.

He says, "The story is largely autobiographical. My family didn't fail to exist when I left home for the army. And the Waltons will carry on without John-Boy."

Thomas, who starred for five years as the eldest son of a poverty-ridden depression Virginia family, has opted to move on to theatrical and motion picture projects.

Inasmuch as most of the episodes featured Thomas as John-Boy, the family will have to produce other protagonists from its ranks during the coming season.

Last year the series survived the loss of Ellen Corby (Grandma), who suffered a stroke and was written out of the show.

"It's not easy for any series to lose two of its stars," said Hamner. "But the Waltons are like any real family — they carry on.

"We don't know if Ellen will be back this year. She's still having some speech problems. But Ellen's tough and determined and I feel she has the will power to overcome that and rejoin us.

"John-Boy will be kept alive through telephone calls, letters and news reports. Hopefully there will be occasional appearances for special shows too.

"The departure of John-Boy leaves a hole in the show, the point of view of the scholarly, inquiring personality. But it is the family unit that draws viewers to the show, not any single member."

Hamner, an almost courtly Virginian, is quietly impressive. He is a dignified man of 53 with a full head of hair and dark rimmed spectacles. He speaks with a preculiarly distinctive backwoods Virginian accent.

Because the series is based on his own family, he is more closely attached to the show than most producers to their series.

"We could never replace any of the characters by recasting," he said. "Each one has made such a strong impression that viewers wouldn't stand for it.

"Anyhow, it wouldn't be fair to what Richard and Ellen contributed to the show. Richard provided ideas for scripts and improved scenes on the set. Even the youngest girl, Kami Cotler (Elizabeth), made important contributions.

"Ours has always been a group effort. We have listened to all the actors and incorporated their ideas, if they were good, into the show.

"The final show of this season, the last one for Richard, was very emotional. On the last day of shooting there were tears in the eyes of the cast and crew. We had a party in Richard's honor. It was all very touching."

Hamner and co-producer Lee Rich have left the door open for Thomas. Scripts are being developed that include visits to Walton Mountain by John-Boy in the event actor Thomas can find the time to do them.

"John Boy will always be part of the Waltons," Hamner said. "He's reached an age when he should be going out into the world. We closed out this season with John-Boy selling his first novel and moving to New York.

"Although we'll miss John-Boy's point of view, we'll be telling fully developed stories about each of the other characters in the seasons ahead. And I expect there will be more emphasis on the parents solving family problems.

"In the coming year we'll be dealing with the Waltons in 1939 and 1940, beginning with September 19, 1939, when England announces it is at war with Germany — which prompts Ben to try to enlist.

"So the Waltons, like the rest of America did, will be leaving the Depression behind. The Depression was our villian for the past five years. In the years ahead World War II will be the villain."

Hamner doesn't anticipate a drop in the ratings will accompany John-Boy's departure. Last season the stories were spread among other cast members, especially the younger children.

JAMES' END NEAR

When Simon Williams finally parted company with James Bellamy, he celebrated — with a wake.

Although Williams is properly grateful for his role on Upstairs, Downstairs for endowing him with security and star status, James was begining to get the actor down.

"You can't keep on playing a character who is losing without feeling very low yourself," Simon explains. "James was a failure and a pretty gloomy and miserable failure at that." Simon is convinced that James' tragic end, which occurs in the next to the last episode of Upstairs, Downstairs to be seen on Public TV 9 Sunday, April 24 and Friday, April 29 at 9 p.m., was not only a "logical conclusion" but inevitable.

It wouldn't have been so inevitable if James Bellamy hadn't behaved like such a cad in the early years of the series. If he'd married Sarah, the housewife who bore his child, instead of allowing himself to be packed off to military duties in foreign parts, his life would have been different.

So would Simon's. "People in shops used to point and say, 'he's the fellow who got the maid into trouble," the actor recalls. And there were letters, by the bagful, demanding that James do right by "our" Sarah.

But fate — in the form of scriptwriter Alfred Shaughnessy — decreed otherwise. James was to be symbol of the unhappy generation that inherited the twentieth century, but couldn't cope with its conflicts and upheavals.

"We decided that James would survive the Great War," Shaughnessy says, "but in the end it would destroy him." He didn't die on the battlefields, but lost at home. His marriage was unhappy, his love for Gerrgina unrequited, his financial affairs ruined.

"I hope people realize I'm not at all like James," insists Simon. In fact, the actor never has concealed his dislike for young Bellamy and labelled him a "twit" early on. "Although we served each other well, he was typical of the dreadful priggy types that were around then."

So Simon survived James' end. Soon after the conclusion of his part in the series, Simon travelled to Canada to play Lord Goring in Oscar Wilde's "The Ideal Husband." On this trip, Simon also visited the Channel 9 studios and participated in an episode of Magtime, KCTS' video magazine of people and the arts.

But as an actor, Simon has no expectations of ever saying good-bye to upper class cads in general. "There's no way I'll ever play a short, fat Cockney or a Yorkshire miner," the 6'2" actor notes. "Actors are typecast from birth."

Monday, April 25

CBC ②	CBUFT ③	KOMO ④	KING ⑤	CHEK ⑥	KIRO ⑦	TIME	CHAN ⑧	KCTS ⑨	KSTW ⑪	KVOS ⑫	CKVU ⑬
Giant	Rive (9:45)	Good Morning America (7 a.m.) Window Cross-Wits	Today continued Seattle Today	Canada A.M. continued Daybreak Hot Hands	Patches Kangaroo Game Price	8:00 8:30 9:00 9:30	Canada A.M. continued Cooking Yoga	Sesame Street	Rascals Bozo 700 Club continued	Frolics continued Game Dinah!	Vancouver continued Beautiful Larry Solway
B.C. Schools Mr Dressup Sesame Street	Du Soleil Conseil- Clemence Equipe	Happy Days Pyramid Game Family Feud	Fortune Game Name Tune Lovers	B.C. Schools Mr. Dressup Barton, Company	Is Right Love of Life Restless Search	10:00 10:30 11:00 11:30	Jean Cannem Definition Impressions Hot Hands	continued continued continued continued	continued My Martian Route 66 continued	continued Love of Life Price Is Right	Paul Bernard Paradise Restless - M. Hartman
Bob McLean Switzer Van Dyke	Oncle Bill Les Coqueluches Femme d'	All My Children Ryan's Hope One Life	Squares Days of Our Lives Doctors	News; Ida Clarkson Game FBI	News World Turns Light	12:00 12:30 1:00 1:30	News Movie: Green Mansions	Electric Co. continued continued continued	News Jeannie Movie: By Love	Merv Griffin continued Restless	Flintstones Hogan Tommy Banks
All in Family Edge of Night Take 30 Cooks	Aujour-d'hui Cinema: Mamaia a suivre	To Live Hospital (2:15) Edge of Night Boomerang	Another World Movie: If It's	continued Edge of Night Take 30 Cooks	All in Family Match Game Dinah! continued	2:00 2:30 3:00 3:30	continued Alan Hamel Another	continued continued Wash. Week World Press	Possessed Cartoons (2:45) Flintstones Banana Splits	All in Family Match Game Tattletales Bewitched	Party Game Specials Napoleon and Love
Your Choice Just for Fun Adventures Room 222	Bobino Alexandre Animaux Pointe	Merv Griffin continued News	Tuesday, Must Be M. Hartman News	Brady Bunch Just for Fun Doris Day News	Emergency One! News News	4:00 4:30 5:00 5:30	World Lucy Show Emergency One!	Sesame Street Mr. Rogers Electric Co.	Mickey Mouse Archies Beaver Partridges	Funorama Monkees Mike Douglas	Rascals Get Smart Mannix continued
						EVE.					
Reach for Top Hourglass continued Concert	Ce Soir Juliette Semaine Cineastes	News News Space: 1999	continued continued McGowan Squares	News continued House On The Prairie	News Mike Douglas Treasure Hunt	6:00 6:30 7:00 7:30	News continued Jeffersons Headline	Values Garden MacNeil Tennyson?	Brady Bunch Bewitched Hogan Adam-12	News Quiz Game Doctor at Sea	Odd Couple M. Hartman Vancouver continued
Rhoda Phyllis F.P. Challenge All in Family	Probleme Temps Selection: Columbo	Brady Bunch Most Wanted	House On The Prairie Best Sellers	Rhoda Phyllis F.P. Challenge All in Family	Jeffersons Busting Maude Phyllis	8:00 8:30 9:00 9:30	Waltons continued Pig, Whistle Sanford, Son	Six U.S. Families Classic Theatre	Marcus Welby, MD Ironside continued	Lucy-Desi Hour M-A-S-H Movie:	continued continued Maude All's Fair
Documentary continued News 90 Minutes	a suivre Pacifique Carcajou Blanc	Paul Anka Special News Streets of	continued continued News Johnny	Documentary continued News continued	Crime Drama News Kojak	10:00 10:30 11:00 11:30	Dean Martin News continued	continued continued Black Journal Olympia '77	News Love Glitters FBI	The Connection Glitters Kojak	Crime Drama Celebrity Revue
Live — Variety	Cinema: (12:10) La Legion Des Damas	San Francisco continued Toma (12:40)	Carson continued Tomorrow	Movie: (12:10) Ride The High Country	continued continued Movie: (12:40)	12:00 12:30	Movie: (12:10) Support Your Local Gunfighter		continued	continued Movie: (12:40) Skyway to Death	Movie: Rock-A- Bye-Baby

Spotlight on Movies

Green Mansions (xx), on 8 at 12:30 p.m. Adventure movie based on W. H. Hudson's novel, about a young man who meets a strange girl in the jungles of Venezuela and falls in love with her. Audrey Hepburn, Anthony Perkins and Lee J. Cobb. (1959).

By Love Possessed (xx), on 11 at 1 p.m. Drama about a wealthy attorney who is drawn into an affair with a discontented wife of his crippled partner. Lana Turner, Efrem Zimbalist Jr., Thomas Mitchell, Jason Robarts Jr. and George Hamilton. (1961).

If It's Tuesday, It Must Be Belgium (xx), on 5 at 3 p.m. Spoof of Americans on a whirlwind bus tour in Europe. Suzanne Pleshette, Ian McShane, Mildred Natwick, Murray Hamilton and Sandy Baron. (1969).

The Connection (xx), on 12 at 9:30 p.m. Crime Drama made for television about a jewel heist complicated by double and triple crosses. Filmed in Manhattan. Charles Durning and Ronny Cox. (1973.)

Rock-a-Bye Baby (xx), on 13 at midnight. Jerry Lewis comedy, pretty uneven. (1958).

Ride the High Country (xx-xx), on 6 at 12:10 a.m. Western about two aging gunfighters who try to transport gold from a mining camp to a bank. Randloph Scott and Joel McCrea. (1962).

Support Your Local Gunfighters, on 8 at 12:10 a.m. Western-comedy about a conman mistaken for a notorious gunslinger. James Garner, John Blondell, Jack Elam and Harry Morgan. (1971).

Skyway to Death (xx), on 7 and 12 at 12:40 a.m. Thriller made for television about a loaded tramway car stuck thousands of feet in the air. Bobby Sherman and Joseph Campanella. (1974).

Pioneer Woman (xx), on 6 at 2:10 a.m. Drama about a family's struggles when settling down in the promised farm country of Nebraska. William Shatner and Joanna Pettet. (1973).

The Young Savages (xxx), on 8 at 2:10 a.m. Hard-hitting crime drama with Burt Lancaster playing a determined assistant DA fighting juvenile delinquency. Many brutally realistic scenes in this movie set in New York City's Spanish Harlem. Also in the cast are Dina Merrill and Shelley Winters. (1961).

The Doolins of Oklahoma (xx), on 7 at 2:15 a.m. Western about an outlaw gang. Randolph Scott and Louise Allbritton. (1949).

SINGER-SONGWRITER Paul Anka does it his way on his first network television special, aptly titled "The Paul Anka Special," on the ABC Television Network Monday, April 25 on Channel 4 at 10 p.m.

CABLE 10 PROGRAM

MONDAY, APRIL 25

6:30 p.m. Here's Lowther.

7 p.m. Stop Action.

7:30 p.m. Let's Talk Sports.

8:30 p.m. Getting to Know Spain.

9 p.m. Sports Special: modern rythmic gymnastic championships '77.

Today's Highlights

Six American Families, on 9 at 8 p.m. This fourth in a series of documentaries a Negro family. For details see story and picture on the opposite page.

Paul Anka — Music, on 4 at 10 p.m. Musical hour with Canadian composer-singer Paul Anka. See picture on this page.

Dean Martin — Comedy, on 8 at 10 p.m. Three former stars of the Mary Tyler Moore show roast Ted Knight.

U-FRAME-IT
U-DO-IT or WE-DO-IT
PICTURE FRAMERS
2651 DOUGLAS
AT HILLSIDE
384-3444

"where prices are low . . . service is tops and there's no charge for ideas, advice, help.

- Bring in Your Picture
- We Cut All Materials
- You Assemble, Right Here
- It's Fun, Fast, Easy

Low charge, fast service if you want us to do your framing for you.

"Parking At Rear"

Come Together
Beautiful beds of brass
at
sun'dial

Solid brass — you deserve the best. Select from the most beautiful line of pure brass beds and headboards, in bright polished finish, protected by tarnish-proof clear baked enamel. All sizes, in traditional and contemporary styles, to enhance every form of decor.

479B Burnside Road, Victoria
388-5335

M-A-S-H BEARS CHANGE

By JOAN HANAUER

NEW YORK (UPI) — Frank Burns is deserting the 4077th, news that will bring no joy to the millions of "M-A-S-H" fans.

There will be a new character to take his place and provide a foil for Hawkeye and B.J., although he looks to be a different kind of foil. He is Major Charles Emerson Winchester, a fine doctor from a rich and proper Bach Bay Boston family, smooth and erudite, something of a snob and very conservative.

He'll be played by David Ogden Stiers, mostly recently seen on television in CBS' "Circle of Children," and will make his debut as Frank Burn's replacement on the first show of the fall season, which CBS says will be an hour-long special.

But can anyone replace Larry Linville, who has made despicable a desirable trait in one of the most consistently funny characterizations on television?

On "M-A-S-H," the answer may well be yes.

Fall season before last, the "M-A-S-H" operation was faced with two defections — McLean Stevenson, who as Henry Blake was able to remain an unreconstructed civilian despite his position in command of the "M-A-S-H" unit, and Wayne Rogers, a delight as Trapper John, Hawkeye's sidekick.

Along came their replacements, Harry Morgan as Col. Sherman Potter and Mike Farrell as B. J. Hunnicutt, and "M-A-S-H" remains among the top television series in the country.

Probably the only character that couldn't be transferred without changing the character of the show is Alan Alda as Hawkeye Pierce.

Gene Reynolds, executive producer of "M-A-S-H," is also taking part in the unit's changes — he will keep his hand in as creative consultant but next season he'll be devoting his time to a new project.

He's executive producer of the new CBS Ed Asner show, as yet unnamed, in which Asner will play the city editor of a large Los Angeles newspaper in a drama with distinct comedy highlights.

Looking at the "M-A-S-H" ability to survive change, and to switch situations as in the romance of Hotlips and Frank, Reynolds said in an interview:

"We like to turn characters around. In the situation comedy of yore, relationships never changed. That's been a thing about television for years — the roles never changed. Matt Dillon did not marry Kitty. They were sweethearts for 17 years — if they really were sweethearts. Characters in kind of fixed roles went on for an awful long time."

FAMILY OF BLACK POLICEMAN, the George family of New York City, will be focus of fourth program of Six American Families to be broadcast on Channel 9 Monday, April 25 at 8 p.m. The Georges are (from left to right) Bob, Peggy, Debra, Karen and Derek.

Work and Home Don't Mix

For Bob George, joining the New York City Police Department was a way to participate in the American Dream — he owns a two-story house in a quiet middle class section of the borough of Queens and earns $22,000 a year. But the violent tensions of his work sometimes strains Bob's close bonds to his wife and three children and has made the price of success very high.

The George family is the next social institution to be examined on the Six American Families series, Monday, April 25 at 8 p.m. (rebroadcast Sunday, May 1 at 1:00 p.m.). The program documents not only internal strife caused by Bob's job but also the black, middle class role in the white "establishment."

Being a policeman is a strong source of pride for Bob George, a tall handsome ex-Marine who likes the excitement of patrolling Brooklyn's Bedford-Stuyvesant, a ghetto neighborhood where a robbery or burglary takes place every three hours. But for his wife, Peggy, Bob's dangerous job causes anxiety and loneliness, and his children, too, are unimpressed.

Karen, aged 17, senses her father has grown "uptight" and says she would never marry a policeman. Peggy has witnessed a man who was relaxed and easy-going change into an edgy, suspicious husband. Even Bob's cousin, Eddie, is uncomfortable about Bob's loyalty to a white police establishment who really doesn't know the Black or Puerto Rican people.

When asked if he feels as though he's been a sellout, Bob says, "The answer is no. I feel that what I do benefits not only myself but hopefully others. The power structure of this country is so strong that unless you work from within, you won't change it. You won't change it by force or violence because the system won't let you."

SIX AMERICAN FAMILIES was produced by Group W in association with the United Church of Christ and the United Methodist Church.

NFB Film Looks At Makers of Ads

The cunning and creative people who devise the one-minute dramas known as commercials are the subject of a National Film Board production, "Have I Ever Lied To You Before?," to be shown by the CBC-TV network on Wednesday, April 27, at 9 p.m.

Whether they find them entertaining, informative or irritating, millions of television viewers are presented every few minutes with these clever little messages enticing them to buy someone's products or services. The 'brief messages' are created by a special breed of people who work in advertising agencies. This one-hour film takes a look behind the scenes of one such agency to see just how and why commercials look and sound the way they do.

A cross-section of marketing and advertising executives give their views on the industry, but the real close-up is focused on Jerry Goodis and his advertising agency at work on commercials which most Canadians will readily recognize from their recent and current television fare. Not only is this a profile of a successful Canadian advertising executive but it also provides a fascinating insight into the many facets of marketing and advertising.

"Have I Ever Lied To You Before?", directed by John Spotton and produced by Colin Low, provides a rare insight into the field of television advertising as it exists today.

Messer Used Same Fiddle

Don Messer, the fiddle-playing musician who entertained Canadians for almost 40 years and died in 1973, bought a violin in 1930 for $105 and used it throughout his radio-and-television career.

Come and see our New Summer Collection — It's just arrived!

Tasar's
JEWELLERS
International collection in gold and silver with semi and precious stones.
Empress Hotel Lobby
382-4841
4-15

bill's
PHOTO SUPPLY
serving the professional and the amateur
Complete Darkroom Supplies
Darkroom Rentals
Trade-Ins
Hasselblad—Olympus
Canon—Leica—Minolta
Pentax—Nikon—Konica
Kodak, Unicolor, Agfa, Ilford
Beseler and Omega Enlargers
CHARGEX
383-7443
11-5 (At The Edge of Centennial Square) 1672 Douglas

OK
GT RETREAD SPECTACULAR
OK
ECONOMY CARS
550x12—A78x12
600x12—A78x13
600x13—B78x14
650x13
16.95
COMPACT CARS
700x13—C78x13
645x14—C78x14
695x14—D78x14
17.95
INTERMEDIATE CARS
E78x14
F78x14
F78x15
18.95
STANDARD SIZE
G78x14
G78x15
19.95
STATION WAGONS
H78x14
H78x15
20.95
TRIPLE TIRE GUARANTEE
1. Nation Wide. 2. Money back in writing. 3. Against all road hazards — unconditionally.
PROFESSIONAL AUTOMOTIVE SERVICE
- WHEEL BALANCING
- WHEEL ALIGNMENT
- SHOCK ABSORBERS

NEW LOCATION
MAYFAIR SHOPPING
FINLAYSON
LARCH
NANAIMO
BLANSHARD
DOUGLAS
SPRUCE
OK
SUMIT

Tuesday, April 26

CBC ②	CBUFT ③	KOMO ④	KING ⑤	CHEK ⑥	KIRO ⑦	TIME	CHAN ⑧	KCTS ⑨	KSTW ⑪	KVOS ⑫	CKVU ⑬
Giant		Good Morning America Window Cross-Wits	Today continued Seattle Today	Canada A.M. continued Daybreak Hot Hands	Patches Kangaroo Concentration Price	8:00 8:30 9:00 9:30	Canada a.m. continued Cooking Yoga	Sesame Street	Rascals Bozo 700 Club continued	Folics continued Game Dinah!	Vancouver continued Beautiful Larry Solway
Schools Mr. Dressup Sesame Street	You Hou Conseil Clemence Arc-en-Ciel	Happy Days Pyramid 2nd Chance Family Feud	Fortune Game Name Tune Lovers	Schools Mr. Dressup Barton, Company	Is Right Love of Live Restless Search	10:00 10:30 11:00 11:30	Jean Cannem Definition Impressions Hot Hands	continued continued Factory (11:15) continued	continued My Martian Route 66 continued	continued Love of Life Price Is Right	Paul Bernard Paradise Restless M. Hartman
Bob McLean Switzer Coronation St.	Soleil Les Coque- luches Education	All My Children Ryan's Hope One Life	Squares Days of Our Lives Doctors	News; Ida Clarkson Impressions FBI	News As World Turns Light	12:00 12:30 1:00 1:30	News Three Hats For	Electric Co. continued continued continued	News Jeannie Movie: Donovan's	Merv Griffin continued Restless	Flintstones Hogan Tommy Banks
All in Family Edge of Night Take 30 Cooks	Grand Air Nanny Ce Soir Juliette	To Live Hospital (2:15) Edge of Night Treehouse	Another World Movie: Judgment	continued Edge of Night Take 30 Cooks	All in Family Match Game Dinah! continued	2:00 2:30 3:00 3:30	Liza Alan Hamel Another	continued continued Sociology Values	Reef Cartoons (2:45) Flintstones Banana Splits	All in Family Match Game Tattletales Bewitched	Party Game Makem Napleon and Love
Your Choice Diddle Day TBA continued	Bobino Nic et Pic Soiree Du Hockey	Merv Griffin continued News	At Nuremberg M. Hartman News	Brady Bunch Diddle Day TBA continued	Emergency One! News continued	4:00 4:30 5:00 5:30	World Lucy Show Emergency One!	Sesame Street Mr. Rogers Electric Co.	Mickey Mouse Archies Beaver Partridges	Funorama Monkees Mike Douglas	Rascals Get Smart Mannix continued
						EVE.					
continued continued continued continued	a suivre a suivre a suivre Le Monde	News News Tell Truth Northwest	News News McGowan Game	continued continued continued continued	News Mike Douglas Hunt	6:00 6:30 7:00 7:30	News continued Bobby Vinton Crusade	Sociology Blue Marble MacNeil 9's Journal	Brady Bunch Bewitched Hogan Adam-12	News Gong Show Game On the Buses	Odd Couple M. Hartman Vancouver continued
Hourglass continued Muppets Wolfman	de Disney Femme D' Aujourd Frontieres	Happy Days Laverne Eight is Enough	Gong Show Highlights Ann-Margret continued	Emergency One! Movie: The	Who's Who continued M-A-S-H Day at Time	8:00 8:30 9:00 9:30	For Christ Julie Day a Time Steinberg	American Short Story Documentary Phython	Marcus Welby, MD Ironside continued	Who's Who continued Crime Drama	continued Laverne Eight Is Enough
Heritage Room 222 News 90 Minutes	Possible Pacifique Recontres Confidence	Family continued News Movie:	Mac Davis continued News Johnny	Gambler continued News News	CBS Reports: Baseball News McMillan,	10:00 10:30 11:00 11:30	Mac Davis Variety News continued	Documentary continued Americana Olympia '77	News Love Glitters FBI	Nashville 99 continued Glitters McMillan	Family, Drama Celebrity Revue
Live — Variety	Cinema: La Cave se Rebiffe	Midnight Cowboy continued continued	Carson continued Tomorrow	Movie: (12:10) Interlude continued continued	Wife continued continued Movie	12:00 12:30	Movie: (12:10) Girl Who Knew Too Much		continued	and Wife continued	Movie: Susan Slept Here

Today's Highlights

American Short Story — Drama, on 9 at 8 p.m. Two American writers' work is aired on tonight's program, Ernest Hemingway's and Richard Wright's. See story on the opposite page.

David Steinberg, on 8 at 9:30 p.m. Tommy Smothers will be among the guests.

Mac Davis—Variety Special, on 5 and 8 at 10 p.m. Country-western and gospel sounds are featured during this hour with Mac Davis and guests Tom Jones, Dolly Parton, Donna Summer and an 84-year-old guitarist Furry Lewis.

CBS Reports — The Baseball Business, on 7 at 10 p.m. Taking a look at baseball's new era, host Bill Moyers focuses his attention on the New York Yankees.

Documentary Showcase, on 9 at 10 p.m. Portraits of four handicapped persons. (See story on the opposite page.)

Americana, Documentary, on 9 at 11 p.m. A Blind Teacher in a Public School, a film about the experiences of a blind teacher who instructs seven graders at a Massachusetts junior high school.

CABLE 10 PROGRAM

TUESDAY, APRIL 26

6:30 p.m. Here's Lowther.

7 p.m. Music Victoria.

7:30 p.m. La Francophone and You.

8:30 p.m. Gould on Books.

9 p.m. Tuesday at Nine: neighborhood government.

10 p.m. Handicapped Communication Project.

10:30 p.m. Secretaries Week.

Spotlight on Movies

Three Hats for Lisa (xx), on 8 at 12:30 p.m. Musical with a story about mistaken identity and a movie star trying to get away from publicity. Joe Brown and Sophie Hardy (1965).

Donovan's Reef (xxx), on 11 at 1 p.m. Light-headed comedy starring Dorothy Lamour, Jack Warden and John Wayne. The story is about a stuffy Boston girl who arrives on a South Pacific isle in search of her father (1963).

Judgement at Nuremberg on 5 at 3 p.m. An excellent film about the 1948 Nuremberg Second World War crimes trials. Spencer Tracy, Maximilian Schell, Judy Garland, Richard Widmark, Burt Lancaster, Marlene Dietrich and Montgonery Clift (1961).

The Gambler (xx), on 6 at 9 p.m. Drama about a young professor who appears to be happy only when he's losing. James Caan plays the compulsive bettor (1974).

Midnight Cowboy (xxx), on 4 at 11:30 p.m. Oscar-winning film (edited for television), about the bond that unites a petty New York hustler and a naive young Texan, who hopes to make his fortune as a gigolo. Dustin Hoffman and Jon Voight (1970).

Susan Slept Here (xx), on 13 at midnight. Romantic comedy about a writer who gets involved with a juvenile deliquent and a sophisticate. Dick Powell and Debbie Reynolds (1954).

Interlude (xx), on 6 at 12:10 a.m. Drama about a working girl in Munich who falls for a married symphony conductor. June Allyson and Rossano Brazzi (1957).

The Girl Who Knew Too Much (xx), on 8 at 12:10 a.m. Crime drama about an adventurer who helps the CIA to ferret out the Communist assassin of a syndicate boss. Adam West and Nancy Kwan (1969).

Who's Minding the Mint? (xx), on 7 at 1:30 a.m. A mint worker, who accidentally lost $50,000, decides to print and replace the money. Jim Hutton and Dorothy Provine (1967).

Yankee Buccaneer (xx), on 6 at 1:55 a.m. Adventure movie stictly for action fans. Jeff Chandler commands a decoy U.S. naval ship which is rigged as a pirate vessel to dupe the thieves of the high seas (1952).

Nothing But the Best (xxxx), on 8 at 2:10 a.m. English-made comedy with Alan Bates as a British working-class stiff who wants to better his lot and used his wiles, charm and wit to reach the "top" (1964).

Hockey Games

CBC will pre-empt regular programming to cover the Stanley Cup Playoffs on the following evenings: Saturday, Sunday, Tuesday and Thursday.

DET. LT. STONEY HUFF (Claude Akins, left) confronts two thugs (Jack Ward, centre, and Jim Owens) who are trying to protect a crime boss, on "Nashville 99" Tuesday at 10 p.m. on Channel 12.

Touch
your partner, move as one.

You can't do it alone. You've got to get together with some body. Learn to speak the language of rhythm/of music/of motion/of love. If this is how you see yourself, come see us.

The only secrets in dancing are whispered in your ear. The rest is common knowledge at Arthur Murrays. Pass it on.

12 Sessions

4 private lessons
4 group lessons
4 party sessions
Only $22.50*

*The only thing we guarantee to inflate is your ego! (offer limited to new adult students only)

Arthur Murray
FRANCHISED DANCE STUDIOS
By appointment
The world's dance instructor — for over 60 years!

Yates Street
Call now 385-1476

4-18

Rick Cockbur, alcoholic with schizophrenic tendencies

The Handicapped Speak Out

Two Stones is a stark documentary about disabled people. Unsentimental and devoid of editorializing, it allows handicapped people to speak for themselves through their own lives and their own words. The prejudice and insight, bitterness and triumph that shape their perspectives on the world around them can be seen Tuesday, April 26 at 10 p.m. on Public TV 9.

Two Stones is intentionally open-ended and ambigious. Those who are looking for a filmic proclamation of a bill of rights for the disabled or emotional excursion designed to evoke sympathy will be disappointed. The film introduces handicapped people who are content in their work, but does not cover up the risk involved in hiring at least some of them.

Rick Cockburn is an alcoholic with schizophrenic tendencies. Much of his adult life has been spent in institutions. When the film opens, he is employed as a counselor at a centre for alcoholics. During the filming he loses his job and is forced to take a new, painful look at what employment means to his self-esteem and survival.

Walter and Joanns Coxen are phisically disabled but he manages a night shift desk job and she sells Tupperware. Their 15-year-old daughter has difficulty accepting them but they are sustained by their jobs, their determination, and a simple, fundamentalistic religion.

Two Stones shows that the disabled need assistance from other people, but not in the forms that override their determination to be as independent and self-reliant as possible. It reveals the fact that they are capable of great honesty and insight into themselves and that they are also vulnerable to self-delusion. In other words, Two Stones is an encounter with real people, a slice of life.

Hemingway's, Wright's Work Featured

Embraced on an unsympathetic society, both central figures wrestle for identity in the two literary pieces presented on The American Short Story. Richard Wright's Almos' A Man and Soldier's Home, by Ernest Hemingway, both involving a misunderstood young man, will air Tuesday, April 26 at 8 p.m. on Public TV 9 (rebroadcast Sunday, May 1 at 6:30 p.m.).

Richard Wright, the nation's leading black author of the '40's, based his story in familiar, deep Southern territory. Almos' A Man depicts Dave—a black teenage farmworker seemingly destined to plow forever with the mule Jenny. Though he is approaching manhood, his parents lovingly and protectively deprive him of his independence.

Dave is obsessed with owning a gun, as is his landowner, Mr. Hawkins, and coerces his mother for money to purchase the firearm. As first he fears it, but he loves its symbolic definition of his coming of age.

Practicing in the field, he loses control while firing and accidently kills Jenny. In fear an humiliation, Dave quickly buries the gun but confesses to the death at the animal's burial. He is bound to Mr. Hawkins for 25 months to pay for his blunder.

With his independence shattered, Dave retrives the gun under the cover of nightfall and steals away into the darkness to an uncertain future.

Featured actor Levar Burton (famous for his portrayal in Roots) feels that everyone can relate to the role of Dave. "All kids go through the same trips, the same changes, growing pains and anxieties."

In Soldeir's Home, Harold Krebs is a soldier who returns home a year too late from service in The First World War. The parades, the banners and the hurrahs for returning heroes are over. The plot stirs haunting echoes of a more recent event — the trickle of soldiers from Vietnam, who had to piece life back together in their American homeland.

His town has changed in the three years he has been gone, but not as much as he has. He cannot embellish war stories to win attention: yet only ~~the gory~~ details are sought after by a few older townsfolk and teenagers. Employment is a grim proposition and Harold prefers to be excluded from social activities. Yet he is crowded to join in, to make choices, to adapt to a community to which his experience in war has made him feel alien.

Near emotional collapse, Krebs reveals to his mother that he wishes to be left alone as a man who loves no one. He does not know whether to stay, in hope that time will heal his wounds, or to strike out for fresh frontiers.

Richard Backus, who plays Krebs in the film, feels that the teleplay is a highly successful adaptation of the Hemingway story. He has previously starred in Judge Horton and the Scottsboro Boys and Butterflies Are Free on Broadway.

Mac Davis In Special

Composer-singer-recording artist Mac Davis, George Carlin, Dolly Parton, Donna Summer and special guest star Tom Jones look back at their beginnings and early influences in "Mac Davis . . . Sounds Like Home." Tuesday, April 26, at 10 p.m. on Channel 8.

Mac recalls his beginnings via the song, "Poor Boy Boogie," as does Parton with her revealing autobiographical number, "Coat of Many Colors."

The two then sing about a character who lived in the woods, "Applejack," and Mac wonders musically, "Where Did the Good Times Go?"

Blind Boy Becomes Teacher of English

When David Ticchi was a boy in school, he was told that with a little luck and help from the government, he could become a subway-stand fruit seller — David was born blind. But with a sharp mind and a lot of determination, he went on to become an English teacher.

David Ticchi, his principal, colleagues and seventh-grade students at Newton's F. A. Day Jr. High School in Newton, Massachusetts, talk about what it's like for "A Blind Teacher in A Public School, on AMERICANA, Tuesday, April 2 at 11 p.m. on Public TV 9.

Like any other teacher, he takes attendance, discusses classroom assignments and grades papers.

T.V. SERVICE

Panasonic.
just slightly ahead of our time
• SALES • SERVICE • RENTALS
INDEPENDENT BUYERS DISCOUNT SERVICE LTD.
939C Esquimalt Rd. 383-1780

EATON'S
Television and Appliance Repair
Dial 382-7141
Ask for Appliance Repairs

Electrohome
CUSTOMER SERVICE
Ask about our extended warranty plan.
385-3384 155 Langford St.

Sears
TV Repairs
595-9111
Charge It on Your Simpsons-Sears All Purpose Account

"Color TV Specialists"
RCA
CUSTOMER SERVICE
• Enquire about Our Factory Service Contracts
827 Devonshire Rd.
382-8141

ELECTROHOME
For Fast, Reliable Color TV Service
CITY CENTRE TV
University Heights Centre
Open Daily 10 a.m.-10 p.m.
477-6971

VICTORIA AUTO RADIO & TELEVISION
• TV SALES • SERVICE • C.B. RADIOS, AUTO TAPE DECKS and P.A. SYSTEMS SALES SERVICE and INSTALLATION
383-7017
832 VIEW ST.

• IN SIDNEY •
WHITE'S TELEVISION
ELECTROHOME and RCA SALES AND SERVICE
2363 BEACON ST. 656-3012

Montague BRIDGMAN Ltd.
China Crystal Gifts
811 Government St 383-0821

TELEVISION SERVICE CENTRE
1014 Cook Street at Fort
383-6083
Same Day Service in Our Shop or in Your Home
RENTALS AND SALES

BUTLER BROTHERS
Color Television Repairs by the Professionals
TV SALES and SERVICE
1720 Douglas 383-1511

HOT FAST DELIVERY
HO HO Kitchen
COMPLETE CATERING SERVICE
PRICES TO SUIT YOUR BUDGET
No Party Too Big or Too Small
385-7788
FREE DELIVERY WEEKDAYS 4:00 p.m. - 12:00 p.m.
SUNDAY and HOLIDAYS 4:00 p.m. - 10 p.m.
FRI. and SAT. 4:00 p.m. to 2:00 a.m.
DIVISION OF LEES — CHINESE SMORGASBORD
1410 Broad (Near City Hall)

WATCH FOR TV SERVICE GUIDE
Every Week IN THIS PAPER

Kent's TV
Specializing in
• ELECTROHOME
• ZENITH • HITACHI
• SALES • SERVICE
• RENTALS
742 Fort St. 383-7104

Wednesday, April 27

CBC ②	CBUFT ③	KOMO ④	KING ⑤	CHEK ⑥	KIRO ⑦	TIME	CHAN ⑧	KCTS ⑨	KSTW ⑪	KVOS ⑫	CKVU ⑬
Ami; Giant		Good Morning America Window Cross-Wits	Today continued Seattle Today	Canada A.M. continued Daybreak Hot Hands	Patches Kangaroo Game Price	8:00 8:30 9:00 9:30	Canada A.M. continued Cooking Yoga	Sesame Street	Rascals Bozo 700 Club continued	Frolics continued Game Dinah!	Vancouver Wildlife Beautiful Larry Solway
Schools Mr. Dressup Sesame Street	You Hou Conseil Clemence Comte	Happy Days Pyramid Second Chance Family Feud	Fortune Game Name Tune Lovers	Schools Mr. Dressup Barton and Company	Is Right Love of Life Restless Search	10:00 10:30 11:00 11:30	Jean Cannem Definition Impressions Hot Hands	Electric Company continued continued	continued My Martian Route 66 continued	continued Love of Life Price Is Right	Paul Bernard Paradise Restless M. Hartman
Bob McLean Switzer Coronation St.	Skippy Les Coqueluches Femme d'	All My Children Ryan's Hope One Life	Squares Days of Our Lives Doctors	News; Ida Clarkson Impressions FBI	News As World Turns Light	12:00 12:30 1:00 1:30	News Movie: The Last Hunt	Electric Company continued continued	News Jeannie Movie: How to Marry	Merv Griffin continued Restless	Flintstones Hogan Tommy Banks
All in Family Edge of Night Take 30 Cooks	Aujour-d'hui Le Temps De Vivre a suivre	To Live Hospital (2:15) Edge of Night Boomerang	Another World Movie: Judgment	continued Edge of Night Take 30 Cooks	All in Family Match Game Dinah! continued	2:00 2:30 3:00 3:30	continued Alan Hamel Another	continued continued Speakout Sociology	a Millionaire Cooking (2:45) Flintstones Banana Splits	All in Family Match Game Tattletales Jeannie	Party Game Good Times Napoleon and Love
Your Choice Zoom Salty Room 222	Bobino Grenier Pacifique Pointe	Merv Griffin continued News	at Nuremberg M. Hartman News	Brandy Bunch Zoom Doris Day News	Emergency One! News continued	4:00 4:30 5:00 5:30	World Lucy Show Emergency One!	Sesame Street Mr. Rogers Electric Co.	Mickey Mouse Archies Beaver Partridges	Funorama Monkees Mike Douglas	Rascals Get Smart Mannix continued
						EVE.					
Survival Hourglass continued Bluff	Ce Soir Juliette Daniel Boone	News News Tell Truth Last of Wild	continued News McGowan Andy Williams	News continued Crusade continued	News Mike Douglas Hunt	6:00 6:30 7:00 7:30	News continued Good Times Witness	Sociology Zoom MacNeil World War I	Brady Bunch Bewitched Hogan Adam-12	News Game Game Comedy	Odd Couple M. Hartman Vancouver continued
Science Mag Ruzicka Jerry Goodis, Profile	Baseball: Montreal a New York	Bionic Woman Baretta continued	Grizzly Adams Movie: The Savage	Science Mag Ruzicka Baretta continued	Good Times Loves Me Movie: TBA	8:00 8:30 9:00 9:30	Bionic Woman Movie: Paperback	Nova continued Theatre in America	Marcus Welby, MD Ironside continued	CBS Reports continued Movie: El	continued continued Movie: Cat on a
Fifth Estate News 90 Minutes	a suivre Pacifique Reflets (11:10) D'un Pays	Charlie's Angels News Rookies	Bees continued News Johnny	Fifth Estate News News	continued continued News Movie:	10:00 10:30 11:00 11:30	Hero continued News News	continued continued Tennyson? Olympia '77	News Love Glitters FBI	Condor continued Glitters Movie:	Hot Tin Roof Celebrity Revue
Live — continued	Cinema: (12:10) Paris n' Existe Plus	continued Mystery (12:40) Of the Week	Carson continued Tomorrow	Movie: (12:10) Death at Love House	The Keegans Movie: Dead End	12:00 12:30	Movie: (12:10) The Rounders Movie: (1:55)		continued	The Keegans	Movie: Of Human Bondage continued

CABLE 10 PROGRAM

WEDNESDAY, APRIL 27

6:30 p.m. Here's Lowther.

7 p.m. Arts Calendar.

7:30 p.m. Natural Gardening.

8 p.m. Canadian Forces Pacific.

9 p.m. Simnett at Large.

10 p.m. Forces Beyond.

TELEWORD

by Julie Quart

HOW TO PLAY:
All the words listed below appear in the puzzle—horizontally, vertically, diagonally, even backwards. Find them and circle their letters. The leftover letters spell the Teleword.

CAPTAIN KANGAROO

Solution: 11 letters

E	D	D	R	A	W	O	H	S	S	O	L	I	D	E
S	M	E	E	W	B	W	A	L	L	U	M	L	C	N
T	F	O	S	E	M	A	J	N	I	A	E	S	I	I
S	T	E	P	P	U	P	T	T	I	F	M	T	O	F
A	T	N	E	P	D	K	T	E	H	M	S	I	R	C
S	D	T	A	E	E	E	O	C	M	I	A	I	N	H
E	E	V	B	H	R	T	S	S	R	A	E	T	G	A
R	C	B	E	G	S	R	A	K	O	D	R	U	E	Y
A	I	Y	E	N	I	E	E	C	L	F	H	C	R	D
E	T	L	O	H	T	E	E	A	T	F	S	A	O	C
Y	L	L	O	J	N	U	N	K	I	I	E	K	A	I
A	O	C	H	I	L	D	R	E	N	L	V	M	Y	S
H	C	R	I	B	E	T	T	E	L	M	U	I	N	U
D	N	A	B	R	U	S	H	O	S	S	O	T	T	M
A	N	O	H	C	I	H	C	L	E	L	U	M	P	Y

CLUES
A--Abatemarco, Activity, Adventures, Allegretti, Amuse, Animals, Animated; B--Band, Bette, Birch, Brush; C--Chichon, Children, Colleary, Cosmo; D--Debbie; F--Films, Fine, Friedlander; H--Hirschfeld, Howard, Hugh; J--James, Jolly, Joyce; K--Keen, Keeshan, Kosofsky, Kristin; L--Lumpy; M--Moppet, Music; P--Peter, Puppets; S--Sets, Soft, Solid; T--Toss; W--Wall, Weems

Answer on Page 20

Spotlight on Movies

The Last Hunt (xx), on 8 at 12:30 p.m. Western about two buffalo hunters during the 1880s. (1956).

How to Marry a Millionaire (xxx), on 11 at 1 p.m. Comedy starring Marilyn Monroe, Lauren Becall, Betty Grable, David Wayne and Cameron Mitchell. Slick movie about three fortune huntresses and their adventures in a big city. (1953).

Judgment at Nuremberg, on 5 at 3 p.m. Conclusion of this fine drama. For details see Tuesday's listing on Channel 5 at 3 p.m.

Paperback Hero, on 8 at 9 p.m. Canadian-made drama about a temperamental small-town hockey star who identifies with TV-western heroes. Saskatchewan locations. Keir Dullea and Elizabeth Ashley. (1973).

El Condor, on 12 at 9 p.m. Western focussing on an Apache assault on a Mexican fortress believed to contain a fortune in gold. Filmed in Spain in 1970.

Cat on a Hot Tin Roof (xx-xx), on 13 at 9 p.m. Powerful study of a southern American family by playwright Tennessee Williams. Elizabeth Taylor gives a good performance as a wife of a former football hero (Paul Newman) who is dominated by his father and has taken to drink. Burl Ives masterfully delivers his stage protrayal of massive Big Daddy. (1958).

Key to Ratings:
Excellent xxxx
Good xxx
Fair xx
Poor x

The Keegans, on 7 and 12 at 11:30 p.m. Crime drama made for television about an Irish-American family closing ranks over a murder charge involving one of its members. Adam Roarke and Spencer Milligan. (1976).

Of Human Bondage (xx), on 13 at midnight. English-made drama based on the classic novel by Somerset Maugham, about an obsessive infatuation of a young doctor with a frowzy waitress. Lawrence Harvey and Kim Novak. (1964.)

Death at Love House, on 6 at 12:10 a.m. Mystery made for television about a 1930s movie star whose influence reaches out from the grave. Robert Wagner, Kate Jackson, Sylvia Sidney and Dorothy Lamour. (1976.)

The Rounders (xxx), on 8 at 12:10 a.m. Western comedy about two free-wheeling horse wranglers who enter their roan in a rodeo. Glenn Ford and Henry Fonda. (1965.)

Dead End (xxx), on 7 at 1:05 a.m. Film classic about the slums in America and the youngsters who fight for survival with the aid of social workers. Humphrey Bogart, Joel McCrea, Sylvia Sidney and Claire Trevor. (1937.)

Smuggler's Island, on 6 at 1:40 a.m. Adventure movie about gold smuggling with Jeff Chandler and Evelyn Keyes. (1951.)

The Couple Takes a Wife (x-xx), on 8 at 1:55 a.m. Comedy about a married couple which reaches an impasse after nine years of wedded bliss. They try to assert their individuality with the aid of a hired "wife." Bill Bixby and Paula Prentiss. (1972.)

Little Egypt (xx), on 6 at 3:10 a.m. Comedy starring Mark Stevens and Rhonda Fleming. Highly fictionalized account of the celebrated hootchy-kootchy dancer who caused a near-riot at the Chicago World's Fair in 1893. (1951.)

Fearless Frank, on 8 at 3:25 a.m. Comic-strip adventures of a country bumpkin fighting big-city gangsters. Jon Voight. (1969.)

Today's Highlights

World of Survival, on 2 at 6 p.m. Million Dollar Weed, a study of the importance of kelp in California.

Have I Ever Lied to You Before? — Profile, on 2 at 9 p.m. Hour-long profile on Canadian adman Jerry Goodis — the one-time socialist and former folk singer.

Theatre in America, on 9 at 9 p.m. The Prince of Homburg, a play with a mix of dreams and reality written by Heinrich von Kleist in 1811.

This Prescription Optical office is exclusively for the fitting of CONTACT LENSES (hard or soft)

PRESCRIPTION OPTICAL

384-3431

Lower Mall—Bank of Commerce Bldg.

4-22

Thursday, April 28

CBC ②	CBUFT ③	KOMO ④	KING ⑤	CHEK ⑥	KIRO ⑦	TIME	CHAN ⑧	KCTS ⑨	KSTW ⑪	KVOS ⑫	CKVU ⑬
Giant		Good Morning America Window Cross-Wits	Today continued Seattle Today	Canada A.M. continued Daybreak Hot Hands	Patches Kangaroo Game Price	8:00 8:30 9:00 9:30	Canada A.M. continued Cooking Yoga	Sesame Street	Rascals Bozo 700 Club continued	Frisky Frolics Game Dinah!	Vancouver continued Beautiful Larry Solway
B.C. Schools Mr. Dressup Sesame Street	Lettres Conseil Clemence Animaux	Happy Days Pyramid Second Chance Family Feud	Game Shoot Name Tune Lovers	B.C. Schools Mr. Dressup Barton and Company	Is Right Love of Life Restless Search	10:00 10:30 11:00 11:30	Jean Cannem Definition Impressions Hot Hands	continued continued continued Factory	continued My Martian Route 66 continued	continued Love of Life Price Is Right	Paul Bernard Paradise Restless M. Hartman
Bob McLean Switzer Van Dyke	Prince Noir Les Coqueluches Femme d'	All My Children Ryan's Hope One Life	Squares Days of Our Lives Doctors	News; Ida Clarkson Impressions FBI	News As World Turns Light	12:00 12:30 1:00 1:30	News Movie: Gaby continued	Electric Co. continued continued continued	News Jeannie Movie: Escape	Merv Griffin continued Restless	Flintstones Hogan Tommy Banks
All in Family Edge of Night Take 30 Cooks	Aujourd' hui Pointe Ce Soir Juliette	To Live Hospital (2:15) Edge of Night Treehouse	Another World Movie: Who's Been	continued Edge of Night Take 30 Cooks	All in Family Match Game Dinah! continued	2:00 2:30 3:00 3:30	continued Alan Hamel Another	continued continued Book Beat Sociology	from Zahrain Cartoons (2:45) Flintstones Banana Splits	All in Family Match Game Tattletales Bewitched	Party Game Hamilton IV Napoleon And Love
Your Choice What's New? Stanley Cup	Bobino Fanfreluche Soiree du Hockey	Merv Griffin continued News	Sleeping In My Bed M. Hartman News	Brady Bunch What's New? Stanley Cup	Emergency One! News continued	4:00 4:30 5:00 5:30	World Lucy Show Emergency One!	Sesame Street Mr. Rogers Electric Co.	Mickey Mouse Archies Beaver Partridges	Funorama Monkees Mike Douglas	Rascals Get Smart Mannix continued
						EVE.					
Play-Off Game continued continued	a suivre a suivre a suivre Films:	News continued Peopleplace continued	continued News McGowan Match Game	Play-Off Game continued continued	News Mike Douglas Treasure Hunt	6:00 6:30 7:00 7:30	News continued Old Country Blansky	Sociology Classic MacNeil Ernie Kovacs	Brady Bunch Bewitched Hogan Adam-12	News Candid Camera Game Doc in House	Odd Couple M. Hartman Vancouver continued
Hourglass continued Newhart Kotter	Homme Dangeureux H. Lloyd Grandpapa	Kotter Happening! B. Miller Comedy	Documentary continued Movie: Snowbeast	Lawrence Welk Best Sellers	Documentary continued CBS News Special.	8:00 8:30 9:00 9:30	McCloud continued continued Maclear	Onedin Line Movie: Queen	Fight Against Slavery continued	Squares Life Canada Centre Movie:	continued continued Nana Mouskouri
Your Choice Room 222 News 90 (11:35)	Reporters Pacifique Mesdames, Messieurs	Streets of San Francisco News Geraldo	continued continued News Johnny	continued continued News News	continued continued News Kojak	10:00 10:30 11:00 11:30	Streets of San Francisco News continued	of Spades continued Woman Olympia '77	News Love Glitters FBI	Thief continued Glitters Kojak	Barnaby Jones Celebrity Revue
Minutes Live Movie: (1:05) X-mas Kid	Brigade Special	Rivera continued	Carson continued T 'morrow	Movie: (12:10) Rampage continued continued	continued Movie: (12:10) Double Indemnity	12:00 12:30	Movie: (12:10) Psych-Out continued continued		continued	continued Movie: (12:40) Double Indemnity	Movie: Behave Yourself

Today's Highlights

Alan Hamel — Variety, on 8 at 2:30 p.m. Among the guests will be Art Linkletter and singer Susan Jacks.

Candid Camera, on 12 at 6:30 p.m. The action takes place in England where coffee-shop customers finding their eating utensils stuck to the counter top.

Death Trap — Documentary, on 5 at 8 p.m. Vincent Price narrates a study of carnivorous insects, reptiles and plants that use deception to to capture their prey.

Tiger, Tiger—Documentary, on 7 at 8 p.m. Richard Widmark narrates this intimate study of an endangered species. This film was shot mostly in India and Nepal.

Fight Against Slavery — Debut, on 11 at 8 p.m. BBC drama in which the struggles to abolish slavery in the British Empire are traced. The first two episodes are aired tonight.

CBS News Special: When Television Was young, on 7 at 9 p.m. The program features the television industry and its programming during the 1950s.

Nana Mouskouri — Music, on 13 at 9 p.m. Nana Mouskouri in concert with the Ahtenians, taped in Hamilton, Ont.

Hockey Games

CBC will pre-empt regular programming to cover the Stanley Cup Playoffs on the following evenings: Saturday, Sunday, Tuesday and Thursday.

Spotlight on Movies

Gaby (xx), on 8 at 12:30 p.m. Drama about two lovers seperated by war, based on the play by Robert E. Sherwood — Waterloo Bridge, John Kerr and Leslie Caron. (1956).

Escape from Zahrain (x), on 11 at 1 p.m. Adventure movie about escaped prisoners and their trek across the desert. Yul Brynner, Sal Mineo and Jack Warner. (1962).

DAME EDITH EVANS stars as an elderly countess in The Queen of Spades, the classic Russian tale to be shown Thursday, April 28, on Channel 9 at 9 p.m.

Who's Been Sleeping in My Bed? (xx), on 5 at 3 p.m. Comedy with Dean Martin, Elizabeth Montgomery and Carol Burnett. The story is about a TV idol whose fiance wants to get him hitched before his affinity to the girls becomes too strong. (1963).

Snowbeast, on 5 at 9 p.m. Aventure movie made for television about a Rocky Mountain ski resort terrorized by a killer beast reputed to be Bigfoot. Bo Svenson and Yvette Mimieux. (1977).

The Queen of Spades (xxx), on 9 at 9 p.m. British-made drama about an army captain who learns the art of gambling at the expense of his soul. Dame Edith Evans and Anton Walbrook. (1949).

Behave Yourself (xx), on 13 at midnight. Comedy with Shelley Winters and Farley Granger. The story is about a young couple who find a dog that is wanted by crooks, and suddenly find dead bodies dropping all around them. (1951).

Rampage (xx, on 6 at 12:10 a.m. Jungle melodrama starring Robert Mitchum, Elsa Martinelli and Jack Hawkins (1963).

Psych-Out (xx), on 8 at 12:10 a.m. Susan Strasberg plays a young deaf runaway searching for her brother among the flower children. Also in the cast is Jack Nicholson (1968).

Double Indemnity, on 7 and 12 at 12:40 a.m. Remake of the 1944 film about an an insurance man and a woman who scheme to collect on his life insurance policy. Richard Crenna and Lee J. Cobb (1973).

The Christmas Kid, on 2 at 1:05 a.m. Jeffrey Hunter plays a rebellious youth trying to bring peace to old Arizona. Filmed in Spain (1966)

Dayton's Devils (x), on 8 at 1:55 a.m. Crime drama about a plot to steal $2.5 million from an American Air Force base. Rory Calhoun and Leslie Nielsen (1968).

Town Without Pity (xx), on 6 at 2:10 a.m. Drama about a U.S. army major in Germany who is assigned to defend four GIs accused of attacking a young girl. Kirk Douglas, E.G. Marshall and Christine Kaufmann (1961)

The Adventures of Robin Hood (xxx), on 7 at 2:15 a.m. Slick, entertaining saga of the hero of Sherwood Forest. Errol Flynn and Basil Rathbone (1938).

CABLE 10 PROGRAM

THURSDAY, APRIL 28

6:30 p.m. Here's Lowther.

7 p.m. Community Action's Challenge for Change.

8 p.m. Introduction to Art.

8:30 p.m. Stop Action.

9 p.m. Outlook.

10 p.m. Amalgamation for Victoria: video-taped chamber of commerce luncheon with Ald. Ron McKenzie proposing amalgamation.

Midband TV Programs

April 24-April 30

Midband programs, broadcast by KCPQ-TV, Tacoma (Channel H), can only be seen by viewers whose television sets have a converter.

Sunday, April 24 — 5, Classic Theatre: The Humanities in Drama; 7, Masterpiece Theatre: Upstairs, Downstairs; 8, The American Short Story; 9, Great Performances: Theatre in America; 11, Black Journal.

Monday, April 25 — 6, Zoom; 6:30, Achieving Your Potential; 7, World Press; 7:30, Olympia '77; 8, Six American Families; 9, The Pallisers; 10, Soundstage; 11, MacNeil-Lehrer Report; 11:30, Captioned ABC Evening News.

Tuesday, April 26 — 6, Zoom; 6:30, Once Upon a Classic; 7, Black Journal; 7:30, Olympia '77; 8, The American Short Story; 9:30, The Best of Ernie Kovacs; 10, The Art of Freedom; 11, MacNeil-Lehrer Report; 11:30, Captioned ABC Evening News.

Wednesday, April 27 — 6, Zoom; 6:30, It's About Time; 7, Sports with Bob Robertson; 7:30, Olympia '77; 8, Classic Theatre Preview; 8:30, John Komen and Bob Bailey; 9, The David Susskind Show; 11, MacNeil-Lehrer Report; 11:30, Captioned ABC Evening News.

Thursday, April 28 — 6, Zoom; 6:30, Values and Morality in School; 7, Consumer Survival Kit; 7:30, Olympia '77; 8, Masterpiece Theatre: Upstairs, Downstairs; 9, Classic Theatre: The Humanities in Drama; 11:30, Captioned ABC Evening News.

Friday, April 29 — 6, Zoom; 6:30, Villa Alegre; 7, Music Mix; 7:30, Olympia '77; 8, Washington Week in Review; 8:30, Checkpoint; 9:30, Americana No. 117; 10, Documentary Showcase; 11, MacNeil-Lehrer Report; 11.30, Captioned ABC Evening News.

Saturday, April 30 — 6, Rebop; 6:30, Black Perspective on the News; 7, Nova; 8, Lowell Thomas Remembers; 8:30, Movie: Shoeshine; 10, Strobe . . . with Bernard Feld; 10:30, The Price of Peace and Freedom; 11, Big Time Wrestling.

Friday, April 29

CBC ②	CBUFT ③	KOMO ④	KING ⑤	CHEK ⑥	KIRO ⑦	TIME	CHAN ⑧	KCTS ⑨	KSTW ⑪	KVOS ⑫	CKVU ⑬
Ami, Giant		Good Morning America Window Cross-Wits	Today continued Seattle Today	Canada A.M. continued Daybreak Hot Hands	Patches Kangaroo Game Price	8:00 8:30 9:00 9:30	Canada A.M. continued Pots, Pans Yoga	Sesame Street	Rascals Bozo 700 Club continued	Frisky Frolics Game Dinah!	Vancouver continued Beautiful Larry Solway
Schools Mr Dressup Sesame Street	Boule Conseil Clemence Sans Parole	Happy Days Pyramid Second Chance Family Feud	Game Game Name Tune Lovers	Schools Mr. Dressup Barton and Company	Is Right Love of Life Restless Search	10:00 10:30 11:00 11:30	Jean Cannem Definition Impressions Hot Hands	Electric Company continued continued	continued My Martian Route 66 continued	continued Love of Life Price Is Right	Paul Bernard Paradise Restless M. Hartman
Bob McLean Switzer Van Dyke	Tunisie Les Coque- luches Femme d	All My Children Ryan's Hope One Life	Squares Days of Our Lives Doctors	News; Ida Clarkson Impressions FBI	News As World Turns Light	12:00 12:30 1:00 1:30	News Movie: The Day Hot Line	Mulligan Stew continued continued	News Jeannie Movie: Titanic	Merv Griffin continued Restless	Flintstones Hogan Tommy Banks
All in Family Edge of Night Take 30 Cooks	Aujourd Cinema: Reussir Affaires	To Live Hospital (2:15) Edge of Night Treehouse	Another World Movie: Angel	continued Edge of Night Take 30 Cooks	All in Family Match Game Dinah! continued	2:00 2:30 3:00 3:30	Got Hot Alan Hamel Another	continued continued Tennyson? Sociology	continued Blue Marble Flintstones Banana Splits	All in Family Match Game Tattletales Bewitched	Party Game My Country Napoleon and Love
Your Choice Nic, Pic Gallery Room 222	Bobino Gobelet Madame Pointe	Merv. Griffin continued News	Baby continued M. Hartman News	Brady Bunch Nic, Pic Doris Day News	Emergency One! News continued	4:00 4:30 5:00 5:30	World Lucy Show Emergency One!	Sesame Street Mr. Rogers Electric Co.	Mickey Mouse Archies Beaver Partridges	Funorama Monkees Mike Douglas	Rascals Get Smart Mannix continued
						EVE.					
Focus Hourglass continued Maritime	Ce Soir Par 27 Pierrafeu Marcus	News News Tell Truth Muppets	continued News McGowan Squares	News continued Charlie's Angels	News Mike Douglas Treasure Hunt	6:00 6:30 7:00 7:30	News continued Fish Stars on Ice	Sociology Zoom MacNeil Sports	Brady Bunch Bewitched Hogan Adam-12	News Make Deal Game On the Buses	Odd Couple M. Hartman Vancouver continued
M. T. Moore Chico Roger Whittaker	Welby, MD Pour et Le 60 Pignons	Donny, Marie Movie: The	Sanford Chico Rockford Files	M. T. Moore Chico Most Wanted	Movie: Boy Named Charlie Brown Movie:	8:00 8:30 9:00 9:30	Donny, Marie Rockford Files	Wash. Week Wall Street Masterpiece Theatre	Marcus Welby, MD Ironside continued	Lawrence Welk Movie: Lady Godiva	continued continued Baa Baa Black Sheep
Police Story News 90	Science Pacifique Cinema (11:10) Journee	Love Boat News Baretta	Quincy continued News Johnny	Hawaii Five-O News News	Summer of '42 News NBA	10:00 10:30 11:00 11:30	Quincy continued News continued	Sherlock Holmes Agronsky Olympia '77	News Love All Glitters Music Hall	Rides Again All Glitters NBA	TBA TBA Movie: The Checkered
Minutes Live Movie (1:05) Going to Town	D'Ivan Denissovitch	continued Avengers (starts 12:40)	Carson continued Midnight Special	Movie: (12:10) Jenny continued continued	Play-Off continued continued Movie	12:00 12:30	Movie (12:10) Beg, Borrow Movie: (1:40)		America 700 Club continued continued	Playoff continued continued	Flag Movie: Back from Eternity

Spotlight on Movies

The Day the Hotline Got Hot (xx), on 8 at 12:30 p.m. Drama taking place in Barcelona, where a baggage mixup lands a young man into an international crisis. Charles Boyer and Robert Taylor. (1969).

Titanic (xxx), on 11 at 1 p.m. A well done recreation of the sinking of the luxury liner, with a good story about its passengers. Clifton Webb and Barbara Stanwyck. (1953).

Angel Baby (xx), on 5 at 3 p.m. Salome Jens plays a mute girl exploited by backwood evangelists. Mercedes McCambridge and George Hamilton. (1961).

A Boy Named Charles Brown (Cartoon), on 7 at 8 p.m. Tired to have Failure Face for a nickname, Charlie Brown enters the class spelling bee and wins. (Pre-empts regular programming).

The Love Boat (xxx), on 4 at 9 p.m. There are four stories in this show — about the romantic entanglements aboard a luxury cruise ship. Made for television in 1976.

Lady Godiva Rides Again (xx), on 12 at 9 p.m. British-made comedy about a beauty pageant in which a naive miss, played by Pauline Straud, wins instant fame. Dennis Price, John McCallum, Kay Kendall and Stanley Holloway. (1951).

Class of '44, on 7 at 9:30 p.m. Comedy-drama in which the boys of Summer of '42 graduate from high school and face the prospects of either going to college or joining the military service. (1973).

The Checkered Flag (xx), on 13 at 11 p.m. Melodrama involving a playboy race-car driver and his alcoholic wife. The conflict in this movie is sparked by adultery and jealousy. Joe Morrison and Evelyn Kino. (1963).

Jenny (x), on 6 at 12:10 a.m. Drama about an unwed, expectant mother and a film-maker who needs a family to avoid military service. (1970).

Beg, Borrow . . . Steal, on 8 at 12:10 a.m. Crime drama about three handicapped men who plan a complex robbery in a museum. Mike Connors and Michael Cole. (1973).

Back from Eternity, on 13 at 12:30 a.m. Drama about a crippled plane in South American jungle, and its crew and passengers who are trying to survive. Rod Steiger, Robert Ryan and Anita Ekberg. (1956).

Goin' to Town (xx), on 2 at 1:05 a.m. Comedy-western features flippant Mae West, horse racing and mystery melodrama among other things. Also in the cast is Paul Cavanagh. (1935).

Gunfight at Red Sands, on 7 at 1:30 a.m. Italian-made western about outlaws who kill an old Mexican miner after he discovers gold. Richard Harrison. (1965).

So Evil, So Young, on 8 at 1:40 a.m. English-made drama about a girl who suffers the indignities of a cruelly run reformatory. Jill Ireland. (1960).

River of Gold (xx), on 6 at 2:10 a.m. Adventure movie about two young men who hunt for underwater treasure in Acapulco. Dack Rambo and Roger Davis. (1971).

Bloody Mama (xxx), on 8 at 3:10 a.m. Tough crime saga about Ma Barker and her brood of disturbed sons. This is a brutal account of the criminal rise and fall of the Barker brood, starring Shelley Winters as Ma Barker and Pat Hingle as a kidnapped baker. (1970).

War Arrow, on 6 at 3:40 a.m. Cavalry versus Indians yarn with more talk than action. Maureen O'Hara, Jeff Chandler and John McIntire. (1953).

GROUCHO SURVIVOR — Straight-man announcer George Fenneman (above), who survived the cigars, secret-word ducks and zany one-liners on the 1950s' Groucho Marx "You Bet Your Life" game shows, says he can't handle retirement. Fenneman, now 56, does public relations for a Los Angeles savings and loan firm, makes TV commercials and emcees a local TV talk show.

CABLE 10 PROGRAM

FRIDAY, APRIL 29

6:30 p.m. Here's Lowther.

7 p.m. Inter-School Debates.

7:30 p.m. Dialogue: open telephones to MLA Scott Wallace.

8:30 p.m. MP Report: Donald Munro.

9:30 p.m. Community Action's Challenge for Change.

VICTORIA
Fireplace
SHOP LTD.
SEEFIRE
STOVE
The efficient versatile stove that fits into your fireplace. 4-22
1317 BROAD ST 388-4880

Today's Highlights

All that Glitters — Comedy Drama, on 11 and 12 at 11 p.m. Linda theorizes why Globarton has not yet ransomed her; and Andrea again tells Michael that she is not ready for marriage.

NBA-Playoff, on 7 and 12 at 11:30 p.m. Special taped coverage of an Eastern Conference playoff game is scheduled for airing.

Midnight Special, on 5 at 1 a.m. The theme of tonight's show is British rock, and it will feature Elton John, Rod Stewart, Fleetwood Mac, Genesis, Electric Light Orchestra and Queen.

This could be the most candid, intimate television you will ever see!

DEAN JONES
I found it!
CAROL LAWRENCE
CHARLES COLSON

Dean Jones, Carol Lawrence and Charles Colson tell how they found it!

PLUS people from all over the country who share what happened to them when they found it, too!
Be sure to watch. What you hear may change your life.
WITH SPECIAL GUEST
DR. BILL BRIGHT
TUESDAY — April 26 7:30-8:30 p.m. Channel 8
WEDNESDAY — April 27 7:00-8:00 p.m. Channel 6
THURSDAY — April 28 8:30-9:30 p.m. Channel 12
4-22

CBC AM-FM Radio Highlights

CBC-AM 690
CBC-FM 105.7

SATURDAY
AM NETWORK

11:30 a.m. Royal Canadian Air Farce — Roger Abbott, Dave Broadfoot, Don Ferguson, Luba Goy and John Morgan in a comedy show, taped in front of an audience at the Curtain Club in Richmond Hill, Ontario.

2:04 p.m. Opera by Request — This popular summer series returns, with genial host Bill Hawes, who plays your favourite operatic selections, singers or scenes. Requests should be made to: Opera By Request, CBC, Box 500, Station 'A', Toronto, M5W 1E6.

7:05 p.m. CBC Stage — "Disenchantment," by Julius Hay, was written for German Radio in 1970 and is the last dramatic work of this Hungarian author in exile in Switzerland before his death last year. Translated by his son, Peter Hay, it concerns the lives of a handful of people living in post-revolution Hungary who are disillusioned with the politics of both East and West. With Syd Ralph, Walter Marsh, Terry Kelly, Roy Brinson and Micki Maunsell. Directed by Don Mowatt in Vancouver.

9:05 p.m. Between Ourselves — "The Saint John Market," by Joanne Reid. While this New Brunswick port changed from an old Loyalist city to a thriving industrial one, the old market remains the same. The sounds, and the character of this institution are captured in this program in which the people who work and visit there tell why it means so much to them, and to Saint John.

10:05 p.m. Anthology — A Catch of Shakespeare, a literary documentary by Toronto actor-director Alan King is in honour of the bard's birth date.

FM NETWORK

6:05 p.m. Gilmour's Album — Host Clyde Gilmour plays records from his own collection.

11:05 p.m. The Great Canadian Gold Rush — Rock music series with host Terry David Mulligan.

SUNDAY
AM Network

Noon, 1977 World Hockey Championships — CBC Radio's English network has exclusive rights to the 1977 World Hockey Championships. Reporting on the games live from Vienna are Billy Harris, former hockey player and now an international coach; Fred Sgambati, and Fred Walker. Today: Canada vs. the Soviet Union.

5:05 p.m. Special Occasion — And I, Mayakovsky? A two-hour dramatic work prepared by Jack Grey about Vladimir Mayakovsky (1893-1930), the great Russian Revolutionary poet and playwright, "the wild man of Russian letters," who suicided at the age of 36 and was then canonized by Stalin as a Soviet poet laureate.

8:32 p.m. My Music — Match wits with some of Britain's top minds as they fight for points in this popular BBC quiz combining music and nonsense.

FM Network

8:06 a.m. Choral Concert — Host: Jon Washburn. Today: Israel in Egypt (Handel), featuring the choir of Christ Church Cathedral, Oxford, and the English Chamber Orchestra, conducted by Simon Preston.

MONDAY
AM Network

9:13 a.m. Morningside (Part I) — A daily electronic journey from coast to coast presenting a potpourri of people and events that didn't make the news, along with an occasional few who did. Hosts: Harry Brown and Maxine Crook.

8:30 p.m. The Great Canadian Gold Rush — A studio session with Calgary Band Fosterchild, and an interview with John Tout of the English Band Renaissance, and a live concert featuring The Group. Host: Terry David Mulligan.

10:20 p.m. Mostly Music — Host: Howard Dyck. The CBC Vancouver Chamber Orchestra, conducted by Juan Mateucci — Music by New Zealand composers: Allegro for Strings (Douglas Lilburn); Concertino for Strings (Jonathan Ladd); December Nights (John Rimmer); Bali Hai (John Crowe).

11:20 p.m. Nightcap — A series which examines, discusses, gossips and talks with artists, writers, musicians and entrepreneurs in Canada and the major arts centres of the world. Host: Jim Coward. Tonight: Films.

FM Network

10:04 a.m. Midmorning — Each day host Jim Coward tells a story, and chooses the music linked with this. Stories involve a work, a form, a person — composer, artist, patron; a style, an event; a place, a technique, or other aspect.

Noon, Mostly Music — Host: Howard Dyck. The CBC Vancouver Chamber Orchestra, conducted by Juan Mateucci — Music by New Zealand composers: Allegro for Strings (Douglas Lilburn); Concertino for Strings (Jonathan Ladd); December Nights (John Rimmer); Bali Hai (John Crowe).

8:04 p.m. Ideas — Host: Russ Germaine. Bertrand Russell. Sixth in a 10-week series that features ten half-hour dramas with material drawn from the life and work of this remarkable Victorian character, mathematician, writer and policital figure — to reveal not only how Russell developed, but how he reflected and shaped his time. Following each drama is a discussion, lecture or interview related to the life of this controversial Englishman.

TUESDAY
AM Network

Noon, 1977 World Hockey Championships — Today: Canada vs. Czechoslovakia. Reporting on the games live from Vienna are Billy Harris, former hockey player and now an international coach, Fred Sgambati, and Fred Walker.

11:20 p.m. Nightcap — A series which examines, gossips and talks with artists, writers, musicians and entrepreneurs in Canada and the major art centres of the world. Each night the show will focus on one particular aspect of the arts with interviews and anecdotes. The program ends with continuing installments from a serialized book, read by well-known actors and abridged to provide cliff-hanging interest. Host: Jim Coward. Tonight: The Art World.

FM Network

8:04 p.m. Ideas — The Second Fire: Nuclear Energy and its Impact on Canada. Series (1) defines nuclear energy and maps the implications of its increased usage in Canada; and (2) lets the listener judge the overall impact, risks and benefits of nuclear energy, and other energy options.

10:04 p.m. Music-Today — Program features The Fires of London, directed by the British composer Peter Maxwell Davies in a program of his own works: Fantasia and Two Pavanes (Purcell-Davies)); Ave Maris Stella (Davies). The program also includes a conversation with this outstanding composer, conductor and teacher who conducts this famous virtuoso ensemble.

WEDNESDAY
AM Network

8:04 p.m. Pulp and Paper — Michael Boncour and Paul Willis of La Troupe Grotesque present a hilariously satirical and inventive look at popular Canadian reading matter.

10:20 p.m. Mostly Music — Host: Howard Dyck. Tonight: The Toronto Mendelssohn Choir and the Festival Singers of Canada, conducted by Elmer Iseler: Magnificat (Penderecki) (premiere); Psalm (Vaughan Williams).

FM Network

8:04 p.m. Ideas — Rewriting Maritime History: The Industrial Idea. The program traces industrial and social patterns, myths and mythmakers from the 1820s until today. Writers, historians, humorists and musicians are involved in the series.

Midnight, That Midnight Jazz — Host: Bob Smith in Vancouver.

THURSDAY
AM Network

8:04 p.m. Playhouse — "Advocates of Danger", by George Ryga, a seven-part series starring Jon Granik as the iternerant Danny Kubrick who travels across Canada on a journey rich in human encounter. In each episode he meets someone and their brief relationship has a lasting effect on both their lives. Kubrick has worked at all kinds of jobs, from being a deejay in the north to a civil servant. Both a humanist and a pragmatist he has a magnetism and sympathy that draw people to him as he travels from Yellowknife to Halifax. Tonight: Part IV — "How Do I Love Thee?", with Robert Clothier and Vi Powlan.

8:30 p.m. Jazz Radio Canada — Tonight: Special: Drummers Are Musicians Too! A 90-minute program about drummers including discussions with George Ursan and Ken Moore (Vancouver); Terry Clarke and Marty Mosel (Toronto). Also, discussion with Billy Bobham, Ed Thigpen, Max Roach, Buddy Rich and Art Blakey.

FM Network

11:34 a.m. Playhouse — "Advocates of Danger", by George Ryga, a seven-part series starring Jon Granik as the itinerant Danny Kubrick who travels across Canada on a journey rich in human encounter.

8:04 p.m. Ideas — Scandinavia: The Shape of Canada's Future? This program examines different aspects of Scandinavian life and society, and assesses their relevance to the Canadian situation. Pros and cons of the Scandinavian social experiment and what Canada can learn from it.

9:04 p.m. Special Occasion — Host: Alan Maitland. Tonight: Irving Layton. A documentary with music by Malka, about the influence of poet Irving Layton on other Canadian poets.

FRIDAY
AM Network

2:03 p.m. Canadian Schools Broadcast — What if . . . and Why Not! Third of seven-part creative speculation in relation to critical events in Canadian history. Today: What if the Canadiens had joined the American colonies in revolt against the British (1775-76).

8:04 p.m. Our Friends the Flickers — A movie parlour game to test your wits about films. With host George Balcan and announcer Charlie Gursky, panelists Martin Malina, Freda Garmaise, Grant Munro, Myron Galloway competing in teams to answer movie questions, with occasional visits from movie personalities.

FM Network

8:04 p.m. Ideas — Ideas Interviews — Conversations with well-known, respected and or controversial thinkers — scientists, writers, philosophers, etc. with interesting ideas not generally heard on radio or TV.

9:04 p.m. Radio International — Tonight: A program featuring one of Scotland's most prominent writers in the Gaelic language. Iain Crichtion Smith. Smith teaches in the Scsttish port of Oban, and is one of the writers who helps keep alive 'the language of poets', the ancient Gaelic still spoken as an everyday language in parts of Scotland, particularly the Outer Hebrides. Iain Crichton Smith (whose Gaelic name is Iaim Mac a'Ghob hainn) was born in 1928 on the Isle of Lewis (itself a Gaelic stronghold), and has contributed strongly to both Gaelic and English-language literature in Scotland. On this program he will read several of his own poems, and discuss his work in an interview with Doug MacDonald. There will also be a reading of one of his English-language short stories, "The Exiles", by the Scottish actress, Eileen McCallum. Music from Lewis includes Gaelic selections by Murdo MacFarlane, Ishbel Mackay, and the Lewis folk group, Na h-Oganaich ("The Young Blood").

Channel 9 Repeats Auction in October

Janie Carlson Williams, a key volunteer in the first KCTS/9 auction, has agreed to serve as Auction Chairperson for the 1977 Event, which will be held Oct. 29 through Nov. 5.

The first KCTS/9 auction was broadcast live for 59 hours between November 8 and November 14, 1976. Thanks to donations of time, energy and merchandise by thousands of volunteers and area businesses, the auction generated approximately $200,000 in much-needed funds for the KCTS/9 operating budget. Since community response to this first auction attempt was so overwhelmingly favorable, and since the auction was finally so important to the station's growth, the station has decided to place a "second edition" of the auction into its fall schedule.

"We are exceptionally lucky," said general manager Dr. Richard J. Meyer, "that Janie Williams has agreed to chair this auction for us." Janie came to KCTS/9 a year ago, fresh from three years of collecting art objects for the KQED/San Francisco. The experience was invaluable, since KQED itself was the first public television station ever to hold an auction.

Janie's initial assignment at KCTS/9 was the training of over 600 volunteer Go-Getters before they approached their various areas to solicit auction merchandise. She was so successful in that field, that she was persuaded to accept the training responsibility for all auction week volunteers.

WHY ARE MILLIONS of NORTH AMERICANS SWITCHING
TO CONTINENTAL QUILTS . . .
NO MORE BEDMAKING
NO MORE BEDSPREADS, BLANKETS, TOPSHEETS
NO MORE DRYCLEANING
SIMPLY A PURE GOOSE DOWN QUILT IN WASHABLE, REMOVABLE COVER IN A CHOICE OF 35 PATTERNS
CHARGEX
master charge
THE EUROPEAN EIDERDOWN SHOPS
Open 6 days a week from 9:30 to 5:30
1728 DOUGLAS, VICTORIA
(opposite The Bay) 384-0133
662 SEYMOUR, VANCOUVER
in the BAY PARKADE 669-6833
4781 KINGSWAY, BURNABY
(opposite Sears) 437-9333
3-25

SOAP OPERA SCENE

Losing Role Karen's Break

By STEVEN H. SCHEUER

NEW YORK — Karen Gorney, who toiled as the long suffering, sweet Tara on All My Children (ABC) for a number of years, came to work one day and found out the producers were considering another actress for her part. (Nancy Frangione is now playing Tara.)

"I had many discussions with the producers about Tara and the way she was standing still, letting the rest of the world become involved and concerned. They patiently listened and sometimes even agreed with me but in the final analysis, they had one vision of Tara as the sweet young thing who married her childhood sweetheart and lived happily ever after, and I couldn't buy it. I think Tara's dream would have fallen apart by now."

The outspoken, attractive, and energy-charged young actress said she wasn't bitter about being let go from the soap. In fact, she understood exactly why the termination had to come. What she didn't figure was that her dismissal would turn into the biggest break of her career.

"Within a few days after leaving All My Children; she said, "I was called to read for a leading role in the big new movie, Saturday Night, starring John Travolta, and I got the part." In the movie, she plays Stephanie, a Brooklyn-born girl who is tough enough to survive in the highly competitive New York City scene.

"Tara and Stephanie are completely different. Tara's going to stay in Pine Valley forever because that's the way things worked out for her, while Stephanie will get her piece of the action, or know why," Karen said.

Karen is also more like Stephanie than Tara. She was born in Hollywood, the daughter of composer Jay Gorney and director-writer Sondra Gorney.

"I started out as a singer and I still love to pick up my guitar and perform. I do songs by my dad and some of my own work. I'm going to cut an album."

Karen also paints rather well, judging by the art which decorated her walls in her West Side Manhattan apartment. She recently began selling silkscreens of her primitive acrylic paintings.

Those who know Karen only as Tara will be surprised when Saturday Night is released later this year. She's got a new hairdo, a totally new look and plays love scenes with TV's teen-idol, John Travolta.

In retrospect, getting fired was a blessing for Karen Gorney.

CHANNEL CHATTER: Michael Allinson (Ian Russell in CBS's Love of Life) recently appeared in the McCarter Theatre production of Noel Coward's Design for Living. His lovely co-star in the Princeton, New Jersey, production was Meg Wynn Owen, whom TV fans will remember as Hazel Bellamy from PBS's hit British soap opera, Upstairs, Downstairs . . . Ex-Another World (NBC) regular David Achroyd (he was Dr. David Gilchrist) is starring in a pilot film for a proposed NBC series titled Exo-Man, in which he plays a paralyzed phsyics professor who invents a suit that allows him to move about . . . The soap operas are under satirical fire again. Warner Bros. is developing a hospital soap satire titled Calling Dr. Storms . . . Two of Search for Tomorrow (CBS) stars are doing double duty as they prepare for the off-broadway opening in May of a new musical version of the Thomas Hardy classic, Return of the Native. The musical is titled Slow Dance on a Country Grave and the stars are Donna Theodore (she's Kitty Merritt) and Kevin Kline (he's Woody Reed) . . . Katherine Meskill, veteran actress of many soap operas, is currently playing Felicia's Aunt Mavis in Loe of Life. Viewers might recognize her from her stint as Nan Prescott in Where the Heart Is and those who go back to the early days of Edge of Night (ABC), circa 1956, will recall her as Mattie Grimsley. Katherine also had featured parts in Search for Tomorrow, Love Is a Many Splendored Thing and Guiding Light (CBS).

- PLOT PORTENTS: The latest bulletins from General Hospital (ABC) reveal that Terri is recuperating from brain surgery, but is unable to remember what happened. Mrs, Grant, Heather's mom, has a confrontation with Jeff, who admits he's the father of Heather's baby. Little Tommy is faking chest pains in hopes of bringing Tom and Audrey to their senses, but Tom is taking it out on Audrey, refusing to agree to a divorce.

The Tom Hartman murder trial begins this week on Mary Hartman, Mary Hartman. Mary attempts to brighten up Tom's cell on her inimitable fashion, and later admits to Grandpa that she feels she has failed her family. While Tom's in jail, both Sgt. Foley and Merle visit Mary. Wanda Jeeter comforts Tom, and Loretta decides to discipline her son.

The board of directors at Globatron muse about L.W.'s latest actions with rich Arabs on All That Glitters. On the home front, Glen ignores his wife to meet his lady agent, and unhappy Burt is whining, saying his wife Christina doesn't love him any more.

SHELLS MAKE WAVES

NEW YORK (CP) — Exotic shells collected from the sea are making waves as evening boxes in New York, Miami and Palm Beach stores. Judith Leiber's one-of-a-kind shells are delicately finished with gold metal hinges and clasps and lined in gold-tone leather. The collection retails for $200 to $600.

KAREN GORNEY

MICHAEL ALLINSON

see & think Program

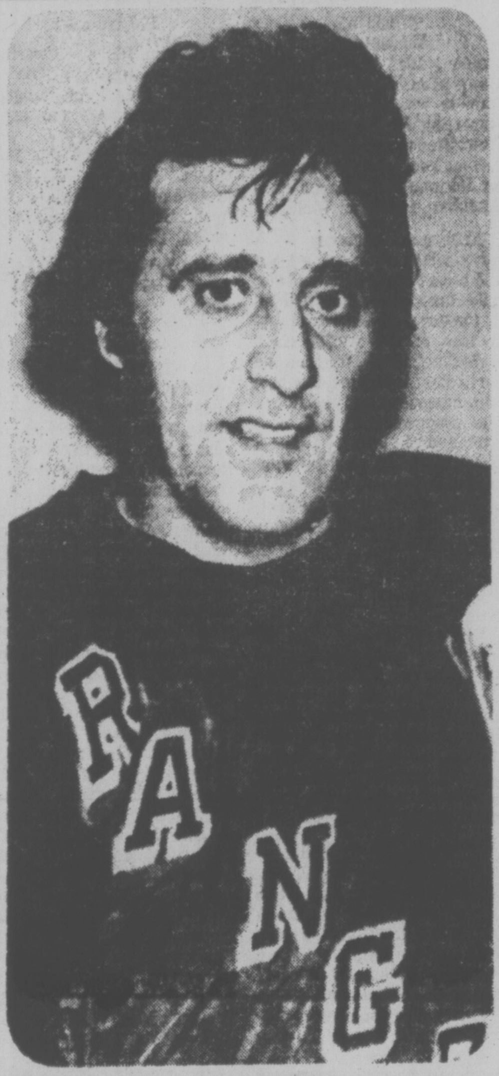

PART IV — PICTURE QUIZ 5 POINTS

New York Ranger ..?.. is captain of Team Canada 1977.

HOW DO YOU RATE?

91 to 100 points — TOP SCORE!
81 to 90 points — Excellent.
71 to 80 points — Good.
61 to 70 points — Fair.
60 or Under? ? ? — H'mm!

FAMILY DISCUSSION QUESTION

What community or home improvement project might you and your family take part in this spring?

YOUR NEWS QUIZ

PART I — NATIONAL AND INTERNATIONAL

Give yourself 10 points for each correct answer.

1 Canada's cost of living index went (CHOOSE ONE: down, up) 1 per cent in March, making the 12-month rate of inflation 7.4 per cent.

2 Prime Minister Trudeau has called six federal by-elections to be held in the provinces of ..?.. and ..?.. on May 24.
  a-Saskatchewan
  b-Prince Edward Island
  c-Quebec

3 The first Eskimo to be appointed to the Canadian..?..is Willy Adams, an electrical contractor from Rankin Inlet.

4 Many areas of ..?.. were left without police protection when 4,200 provincial policemen went on strike in a demand for 2-man patrol cars.
  a-Nova Scotia
  b-British Columbia
  c-Quebec

5 Amid snow flurries and freezing temperatures, 44,000 fans watched Toronto..?.. play their first game in the American Baseball League. They defeated Chicago White Sox, 9 to 5.

PART II — WORDS IN THE NEWS

Take 4 points for each word that you can match with its correct meaning.

1.....deportation	a-lacking money
2.....impecunious	b-having to do with the matter at hand
3.....defunct	c-having ceased to live or exist
4.....relevant	d-late
5.....tardy	e-banishment from a country

PART III — NAMES IN THE NEWS

Take 5 points for names that you can correctly match with the clues.

1.....William Bennett	a-Government House leader
2.....Fidel Castro	b-Coach, Team Canada
3.....Allan MacEachen	c-Premier, British Columbia
4.....Alastair Gillespie	d-Energy Minister
5.....Johnny Wilson	e-Premier, Cuba

ANSWERS ON PAGE 20

The Calendar

Places to go, things to do — for the coming week in the Victoria area.

(Material for publication should be submitted to The Prevue Calendar, Box 300, Victoria, V8W 2N4, to arrive not later than Tuesday noon of the week preceding the event. Prevue reserves the right to accept, reject or edit material.)

THEATRE

SATURDAY: "MY FAT FRIEND" by Charles Laurence, presented by Bastion Theatre Company, directed by John Heath, McPherson Playhouse, 8 p.m. Final performance.

CANADIAN GOTHIC and AMERICAN MODERN by Joanna Glass, directed by Don Shipley and Pat Armstrong, at The Belfry, 8 p.m. Final performance.

"SEMI-DETACHED," directed by Brian Lenton, presented by Victoria Theatre Guild, Langham Court Theatre, 8:15 p.m. Final performance.

GREATER VICTORIA SCHOOLS DRAMA FESTIVAL Gala Performance with three good contrasting plays, Oak Bay Junior High School, 7:30 p.m.

TUESDAY: SIR MICHAEL REDGRAVE in "SHAKESPEARE'S PEOPLE, a celebration of Shakespeare in words and music, direct from England, devised and directed by Alan Strachan, with Philip Bowen, Rosalind Shanks, Rod Willmott and David Dodimead, The Royal Theatre, 8 p.m. Repeat performances Wednesday and Thursday.

FRIDAY: "KISS ME KATE," presented by the Victoria Operatic Society, McPherson Playhouse, 8 p.m. Continues to May 7 (no performance May 2), matinee May 1.

VICTORIA YOUTH THEATRE presents Arthur Kopit's gripping Absurdist play "Chamber Music" together with an original piece written by the Youth Theatre under the direction of Jim Laird, at the Belfry, 8 p.m. Continues to April 28.

MUSIC, DANCE

SUNDAY: CHAMBER MUSIC CONCERT, Ars Nova Ensemble, James Kennedy, flute and recorder, Larry de La Jaye, clarinet, Mary Ducker, piano with guest artist Selena James, soprano, Victoria Art Gallery, 3 p.m.

FACULTY RECITAL: ADELE LEWIS and Marilyn Wuis, sopranos, Victoria Conservatory of Music, 8 p.m.

JANE MORTIFEE IN CONCERT, Vancouver singer, actress and comedienne, at The Belfry, 8 p.m.

MONDAY: GREATER VICTORIA MUSIC FESTIVAL, Highland Dancing, Mrs. Dell Hill, adjudicator, Victoria High School, 9 a.m. and 1:30 p.m. Continued Tuesday.

GREATER VICTORIA MUSIC FESTIVAL, Speech, Mr. Walter Kaasar, adjudicator, Newcombe Auditorium, 9 a.m. and 1:30 p.m. Continued Tuesday, Wednesday and Thursday.

GREATER VICTORIA MUSIC FESTIVAL, Vocal, Mrs. Phyllis Thomson, adjudicator, First United Church, 9 a.m. and 1:30 p.m. Continues to May 4.

GREATER VICTORIA MUSIC FESTIVAL, Piano, Mrs. Phyllis Schuldt and Mr. Nigel Coxe, adjudicators, Newcombe Auditorium and Christ Church Cathedral Hall, 9 a.m. and 1:30 p.m. Continues to May 7.

TUESDAY: GREATER VICTORIA MUSIC FESTIVAL, Strings, Dr. Howard Leyton-Brown, adjudicator, Oak Bay Jr. Secondary, 9 a.m. and 1:30 p.m. Continues to April 29.

GREATER VICTORIA MUSIC FESTIVAL, Folk Dance Honors Performance, Central Jr. Secondary School Auditorium, 7 p.m.

WEDNESDAY: "BANDS 77", presented by the band directors of the local branch of the B.C. Music Educators' Association. Over 2,200 boys and girls from all schools in Greater Victoria, Grades 6 to 12, in a concert showing the various levels of work being done, Memorial Arena, 7:30 p.m.

THURSDAY: GREATER VICTORIA MUSIC FESTIVAL, Speech Honors Performance, Victoria High School, 7 p.m.

FRIDAY: GREATER VICTORIA MUSIC FESTIVAL, Strings Championship, Oak Bay Junior School.

FILMS

SATURDAY: FAMILY FILM FESTIVAL, featuring the best of recent adaptations of classic and contemporary children's stories, at The Belfry, 1291 Gladstone, 2 p.m.

CABARETS

SATURDAY: SHERWOOD PARK INN, Jerry Bryant, Dining Room, Fridays and Saturdays, 6 to 10 p.m.

COLONY MOTOR INN, Linda Smith, Lounge Dining.

RED LION MOTOR INN, "Fast Eddie's Disco," nightly except Sunday, 8 p.m. to 2 a.m.

FRIDAY: ROYAL OAK INN, Thatch Cabaret, "Entrance," Friday and Saturday evenings.

OTHER

SATURDAY: ROYAL SCOTTISH COUNTRY DANCE SOCIETY, Annual Dinner and Ball, Holyrood House. For tickets please contact Katie Dunn, 598-6547.

SUNDAY: WOMEN'S CAREER EXPOSITION, presented by Victoria Business and Professional Women's Club, Media, Sales, Arts, Trades, Police, Military, Law Business, Medicine, Education, Real Estate, Crystal Ballroom, Empress Hotel, 11 a.m. to 4 p.m.

WEDNESDAY: ALUMNI ASSOCIATION holds its Annual Alumni Dinner, with Ainslie Helmcken, city archivist, guest speaker, Green Room of the Commons Building at UVic, reception 6:30 p.m., dinner 7:30 p.m. Telephone 477-6911, local 4588 or 4859.

FRIDAY: "SAGITTARIUS," Dance, Esquimalt Legion, 9 p.m. to 12:30 a.m. Also Saturday night.

TERMINAL CITY DANCE from Vancouver, program incorporating elements from theatre, mime, ballet and gymnastics, The Belfry, 8 p.m. Repeat Saturday.

GALLERIES

SATURDAY: BARNETT GALLERY, 1208 Wharf Street, "Images of the Past," a unique exhibition of 19th century English watercolors including famous artists such as F. J. Lees, T. Beal, J. Varley, T. W. Gray, J. Boyne and Henry Moore. Continues to May 7.

ART GALLERY OF GREATER VICTORIA, 1040 Moss, exhibition of works by Takao Tanabe entitled "The Land" and Goya's "Disasters of War, Part Two." Concludes April 24.

UTLEY'S ART GALLERIES, 9182 East Saanich Road, recent paintings by James Gordaneer, Canadian painter from Toronto recently settled in Victoria. Concludes April 24.

THE BACKROOM GALLERY, 2070 Oak Bay Ave. Works by Geoffrey Rock, English artist now living in Victoria.

SECCESSION GALLERY OF PHOTOGRAPHY, 1960 Government, exhibition of photogravures by the renowned fashion photographer Baron de Meyer. Continues to April 30.

OPEN SPACE GALLERY, 1960 Government, presents an exhibition of paintings and drawings by young Victoria artists Gordon Hughes, Greg Sharpe and Alan Jones, Continues to April 30.

THE MAPLES GALLERY, West Saanich and Keating's X Road, informal introduction to new works by J. Darcus, B. J. Drummond, Mimi Jones, Doreen Leiberman and J. B. Payne, including oils, watercolors, serigraphs and etchings. Continues to April 30.

MONDAY: EMILY CARR ARTS CENTRE, 207 Government, drawings and paintings by Jessie Lovering and Sid Barron. Continues to May 6.

THURSDAY: ART GALLERY OF GREATER VICTORIA, 1040 Moss Street, "Three Centuries of Needlework." Continues to May 22.

FRIDAY: ART GALLERY OF GREATER VICTORIA, 1040 Moss Street, exhibit and sale of approximately 600 original prints from the famed Ferdinand Roten Galleries' collection, from 10 a.m. to 5 p.m. Continues on Saturday, April 30.

The Stars of Yesterday

Where Are They Today?

HOLLYWOOD — Virginia Mayo was one of the lucky ones.

Like an earlier-day Ann-Margaret, she came to Hollywood endowed with a versatility which saw her through heavy drama as well as the lightweight musicals she really liked best.

She was a singing, dancing cutie-pie in "She's Working Her Way Through College," a tuneful piece of foolishness in which her co-stars were now-director Gene Nelson and now-political leader Ronald Reagan.

And she was just as effective playing Dana Andrews' sluttish wife in The Best Years of Our Lives.

Today the still versatile Virginia sings and dances in regional theatre. She doing No, No, Nanette this spring in Louisiana.

In addition, she continues to play straight dramatic roles, though she can't describe any recent ones as spectacular.

Last year she made two movies, French Quarter and The Glass Cage, and she recently finished a role in NBC's Lanigan's Rabbi, but of that she says, "It wasn't much of a part."

However, her favorite role is that of "Grandma" and not even an Oscar could have brought her the pleasure this casting-by-nature brings.

"My daughter and her husband live with me because I want them to," Virginia says.

"They have a little boy, my only grandchild, and there's nothing in the world like watching that baby grow, like seeing him smile."

Mayo, born Virginia Jones, is a native of St. Louis, where she attended drama school before going to New York to appear at Billy Rose's Diamond Horseshoe.

She was on the stage in Banjo Eyes and then began a career in pictures which gave her credits as ill-matched as The Secret Life of Walter Mitty, King Richard and the Crusades, Devil's Canyon and The Silver Chalice which introduced Paul Newman to moviegoers.

Errol Flynn was "the most beautiful actor on the screen," Mayo remembers, but Gregory Peck was the most expert partner in a love scene.

"A lot of actors were so rough they didn't know how to make love scenes work," Virginia says, "but Greg Peck was very tender."

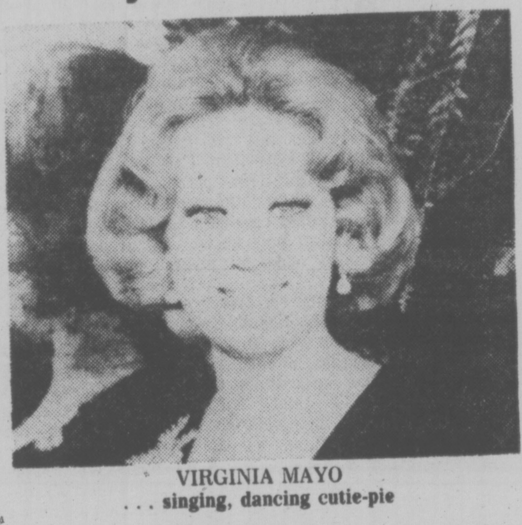

VIRGINIA MAYO
. . . singing, dancing cutie-pie

Her first Hollywood musical was The West Point Story with Gene Nelson.

Many actresses consistently cast in musicals fight for dramatic roles but, with Virginia, the reverse was true because, though her New York background had been in musical shows, Hollywood producers tended to ignore this history.

"I was at Warner's and wanted to do a musical," she says, "but I was being put into something else I hated, Always Leave Them Laughing with Milton Berle.

"I kept saying, 'I want to sing and dance. That's what I do.' But nobody paid any attention.

"Finally I told Steve Trilling (executive assistant to Jack Warner), 'I'll do this dummy picture for you if you'll then let me do a musical.'

"He agreed, and we made a deal."

ROLLING STONE

Record Reviews

BY DAVE MARSH

SOUTHSIDE JOHN
Right place at the right time

SOUTHSIDE JOHNNY AND THE ASBURY JUKES: "This Time It's for Real" (Epic PE 34668).★★★★

This time, there are also more original songs, and a much more diverse approach, steady improvements on last year's Jukes debut, "I Don't Want to Go Home" as a result the Jukes seem much more like a modern rock band than merely honorific blues-and soul-men. There are traces of everything from New Orleans R&B in Eddie Bo's wonderful "Check Mr Popeye" (on which the Coasters pitch in), to modern, non disco dance rock on "When You Dance." Willie Rush has become an impressive guitarist, using fills reminiscent of Eric Clapton's pop-work, and Southside is singing much more strongly as well. But despite the presence of Aretha Franklin's magnificent "Without Love," and guest appearances by the Five Satins and Drifters as well as the Coasters, the most impressive gain is in the songwriting of producer Miami Steve ("Sugar Miami" to his friends) Van Zandt, both on his own and with Asbury collaborator Bruce Springsteen. "Some Things Just Don't Change" and "Love On the Wrong Side of Town," in particular, are the kinds of things Rod Stewart ought to be cutting on the hard side of his albums. Parts aside, however, "This Time It's for Real" is a triumph on its own terms, if only because it is this year's most spirited work so far.

PHILIP GLASS: "North Star" (Virgin PZ 34669).★★★★

As regular readers may know, my patience for art-rock pretension is limited, and rarely extends to avant-garde classical composers, either. But "North Star" is different, the best neo-Gothic rock since John Cale and Terry Riley's "Church of Anthrax," or, more appropriately, the first couple of Doors albums. In fact, although I suspect this is more limited than what Glass considers his greatest work, my only regret is that Jim Morrison isn't still around — a lyric collaboration might make hit records of this medieval melange.

STEVE HUNTER: "Swept Away" (Atco SD 36-148).★★★

Hunter is the heavy metal session guitarist — it was his guitar, more than any other, that drove Alice Cooper and Lou Reed's best records. "Swept Away" is more diverse and, surprisingly, least successful on the heaviest numbers, with the exception of the stately "Eldorado Street." Far better are the pop-styled interpretation of "Sail on Sailor" (the Beach Boys' number), and the pair of acoustic blues guitar pieces, "Jasper St. Viaduct Gitar Rag" in particular. Unfortunately, there is a limit to Hunter's success — there's simply the inescapable fact that this sort of electric guitar isn't meant to be a solo instrument. Producer Bob Ezrin, and Hunter's own wit, cover this up acceptably enough, however, so that everyone who's desperate to be a guitar hero ought to have this.

THE MIGHTLY CLOUDS OF JOY: "Truth is the Power" (ABC-986).★★★

Since they left gospel for secular music, the Mighty Clouds have turned out three albums, the first of which is a classic. On the others — this is No. 3 — their vitality is eviscerated by the overly modern arrangements and a tendency to the cosmic, as opposed to the merely religious. Not bad, but disappointing.

(Records are rated from one star (★) to five (★★★★★), in ascending order of quality.)

Collectibles

By JOHN HEARN

Mrs. C. Chandler of Woodstock, Ont., asks where Flow Blue chinaware originated and whether it is rare or valuable.

It seems to date back to around 1835 when it was discovered that the cobalt used to five the blue color to chinaware could be persuaded to blur and run if lime or ammonia was added to the kiln. The result was an attractive softening of the pattern which had the added advantage of disguising flaws. The blue colouring on the back of the plate did not come from the bleeding through of the pigment but by transfer from the wet place stacked underneath it in the kiln. Kovel lists over 500 different patterns, makes and sizes so Flow Blue is by no means rare. Prices vary in relation to the rarity or otherwise of the piece itself. Thus plates and platters are most common and will usually trade in the $10-$20 bracket while some pitchers may soar up to $100 or so. Most Flow Blue originates from England and marks may be identified by referring to Godden's Enuyclopedia of British Pottery and Porcelain Marks.

W. Weatherall of Nanaimo, B.C., enquires about the value of Baxter prints.

I thought I might be able to come up with some kind of general answer but to my surprise, price guides which are eloquent about the alleged market value of other prints are strangely slient about Baxter. Edwin Warman goes so far as to say that they are worth "quite a lot" but that is all. The process by which they were made would certainly suggest that the current price would indeed be "quite a lot". George Baxter, an English artist-craftsman of the 19th century would first make a steel engraving of his subject and then a separate block for every colour and shade. This might sometimes mean as many as 20 different hand made blocks, each impression from which had to fit precisely over the one before it with microscopic accuracy. His prints were small — rarely more than 4x6". The finished effect is so fine that they have been described as looking like miniatures painted on ivory. Most of his prints were portraits of the famous people of his time and sold at remarkably low prices in order to reach a mass market. Today they are collector's items of the very highest order.

T. Thornton of Ottawa asks if I think contemporary high-priced limited edition liquor bottles are going to hold their value.

Frankly I do not believe that anything made to be collected can ever be valuable. Enhanced value is something that only follows a period of neglect. Only after an item has been rejected as worthless and thrown away do those that remain become valuable. Great profits were realized on limited editions when they were truly limited. Today this multi-million dollar market is "limited" only to the extent that the manufacturers do not produce more than they think they can sell. The same can be said of General Motors and the Chevrolet.

Reader's questions should be addressed to Collector's Item, c-o Prevue, 15 Suffolk Street E. Guelph, Ont., N1H 2H7.

PHOTOS

Action Shots

By JERRY WINDLE

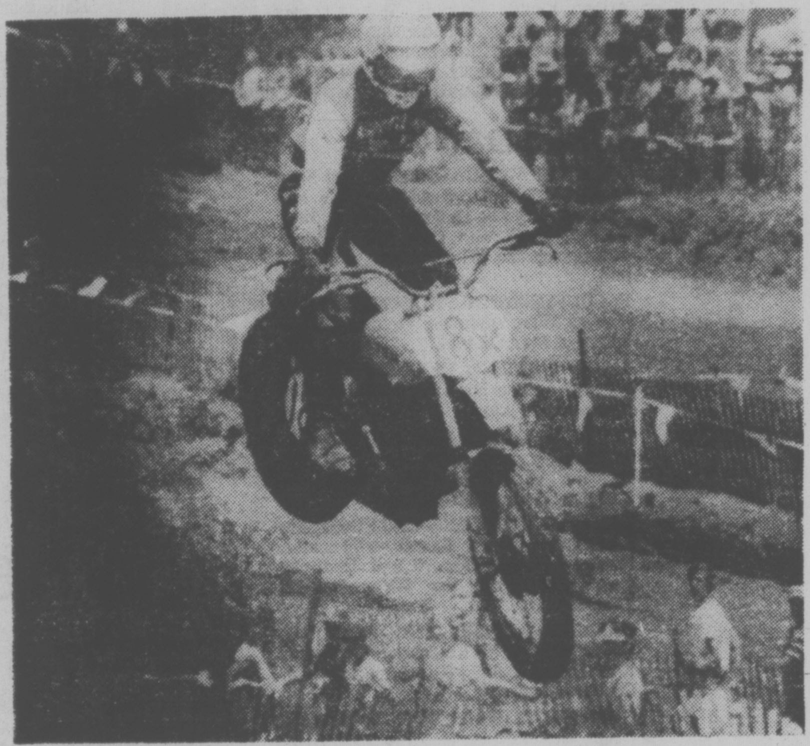

Among the more active leisure activities these days are motorcycle racing, motorcross, cross-country racing and just plain dirt biking. They are exciting and exhilarating for the bike rider and for the photographer as well.

In trying to photograph sports, a little knowledge of the sport and its rules is always helpful. Learn where the most action is apt to take place. Learn the corners where mishaps are likely to occur. Be aware of hazards on the track. These can be mounds of dirt that send the bikers sailing into the air or puddles of water and mud where they slip and slide.

Basic action photography rules tell us to make our pictures when the subject is traveling toward us. This "slows" down the action so we can stop it reasonably well using a shutter speed of 1-500th or less.

We also know that when we photograph a moving subject passing the camera at a right angle, the object will seemingly travel at a greater rate of speed, requiring a higher shutter speed which even then will not stop all the action.

The choice of completely stopping all the action or just part of it lies with the individual photographer.

Still photographers are not able to capture motion on film. If they want motion, they have to create it in the camera through various techniques, including panning.

Panning is a method of using an extremely slow shutter speed, 1-30th or less and panning the camera with the subject as it passes, releasing the shutter during the pan. This results in a picture showing the bike and rider in sharp focus and the background blurred from camera movement.

This method also will work in reverse. In this technique, the camera remains fixed on the general scene. As the bike and rider pass through, the exposure is made. The result is a sharp background and blurred rider. Using this technique and filling the frame with the rider, it is possible to come up with a very surrealistic, abstract interpretation of a motorcycle and rider. You may not like the results, but you may need this technique later on and it is always helpful to know how to do it.

Photographing bike racing involves proper preparation, knowing your equipment and where to be plus a good dose of just plain luck. This type of action we call "unplanned," in that we have no idea what will happen before our camera, but we must be ready to photograph anything that does.

Since we are dealing with uncontrolled action which is potentially dangerous, telephoto lenses are essential. A 200mm lens is very good for these events. They allow you to work at a distance of 35 to 40 feet from the action, yet still allow you to fill the frame with the action.

Another point to remember is to keep the backgrounds plain or as undistracting as possible. Using a telephoto lens will help since it will throw the backgrounds slightly out of focus. Using a high shutter speed means you will be using a large f-stop which will also help to decrease the depth-of-field.

However, telephoto lenses will be hard to focus on a moving target such as a bike and rider travelling 60 to 70 miles an hour or more. How do you get around it?

If you have checked the course carefully, you know the corners best suited for action pictures. Then you can position yourself so you can focus the camera on the spot where the action will occur. Then sit back and wait for the action to come to you.

This is great for a race since each lap will have all the riders going through the same spot, so in a single pass you could get several good pictures.

If you are shooting pictures for a friend who is a bike rider, you can use this technique by setting up the action. Pick out a mound of dirt and your camera position and have your friend run over the jump time after time until you have your picture. This may seem contrived, but a motorcycle flying through the air will make a good picture even without a race.

Just remember the basic rules of safety when working around motorcycles or automobiles: No picture is worth an injury.

After a day of shooting at a motorcycle track or in the desert, be sure to clean your equipment. Dust off as much of the dirt and dust as possible. Clean the lenses lightly after blowing off any particles with forced air. Blow any dust out of the inside of the camera. Grains of sand inside the workings of a lens can do a great deal of damage.

A good airtight bag inside your camera case will help protect unused equipment from dust.

Home of the Week

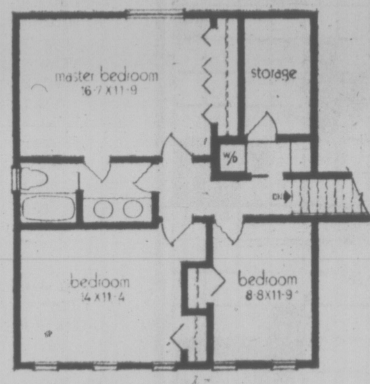

Upper floor
Area: 736 sq. ft.

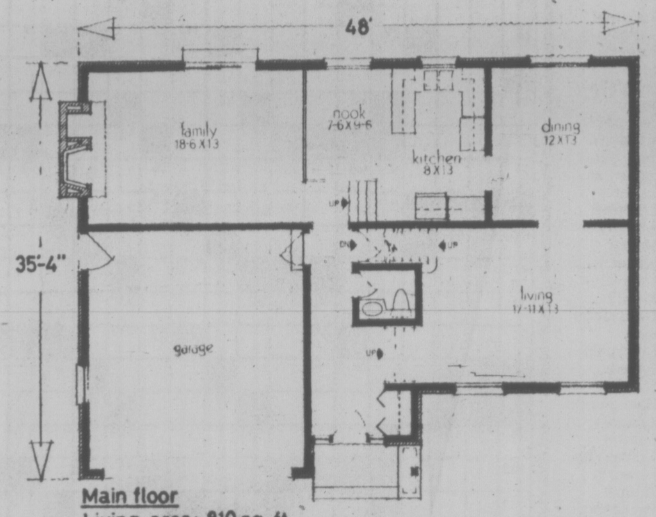

Main floor
Living area: 810 sq. ft.
Family area: 263 sq. ft.

PLAN Nº 76-1809
WIDTH: 48 ft.

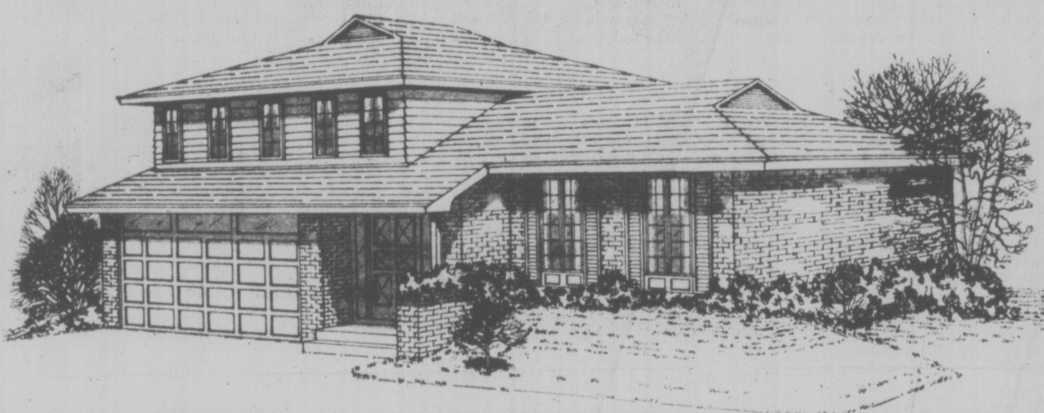

All Around Family Home

There is more than just charm in this design, for coupled with convenience and practibility, it is an all round family home.

A sheltered entry is provided by a large roof overhang extending from the two car garage. Inside the front foyer is a guest closet, stairs to the living area, guest powder room, and stairs to the full, unfinished basement. At this point there is also a door to the garage and an entry to the family room and kitchen.

A stairway, from the living area, leads up to the three bedrooms and storage area. A full, twin vanity bathroom, serves all bedrooms, with the master bedroom having a private door.

The compact "U" shaped kitchen opens to the dining room on one side and the nook on the other. An open railing looks through to the family room, which can be reached by going down a few atairs. This room features a large fireplace unit and has sliding glass doors to the patio at the rear.

Plans for design No. 76-1809 may be obtained at the cost of $55 for the first set and $8 for each additional set, plus $3 postage and handling. B.C. residents please include 7 per cent sales tax.

To view more than 300 quality homes of every type send for the current edition of Select Home Designs Series No. 33, available for $2 (1.75 plus 25 cents postage and handling).

To order these items please send cheque or money order payable to Home of the Week. Address your orders to Home of the Week, c-o Victoria Press Ltd., 382 West Broadway, Vancouver, B.C. V5Y 1R2.

Designers Already Into Fall Fashions

NEW YORK — Spring's new clothes have hardly had time to be sullied by the city's soot. Summer's swimsuits and sundresses are on the way to the stores if they have not already appeared on the racks. And fashion designers everywhere are deep into their fall collections.

Instead of flaunting eyelet ruffles and organdy appliques, the newest flock of peasant clothes are in challis, patterned with deep-colored flowers or stripes. skirts still have dirndl-like fullness, and draws-rings are everywhere, making sweaters and jackets blouse. The main characteristic of the new collections is a sense of ease and softness. What sets off the new clothes from those of other seasons is the absence of any hard lines or seams.

The trend is shown in photos above. Top left and right, cowl necks, long skirts and stoles from Mollie Parnis. Bottom, knitted tunic with drawstring waistline by Adrienne, Vittadini for Adventure, a new branch of the Kimberly house

Prevue Puzzle Page

Edited by Herb Ettenson

SAILING, SAILING

By Jack L. Steinhardt

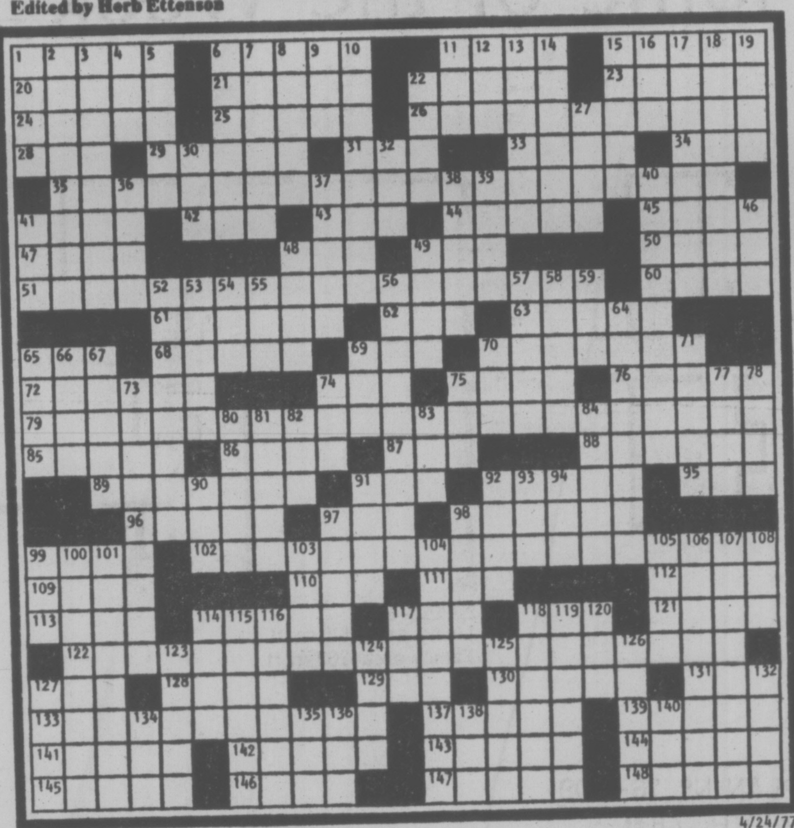
4/24/77

ACROSS

1 Lithuanian seaport
6 Pottery worker
11 Tax: Scot.
15 Reason: Lat.
20 — Gay
21 By oneself
22 "Not — out of you"
23 Birdlife of a region
24 May Oliver and Best
25 Ornamental knobs
26 Tragic vessel of 1934
28 Son of Odin
29 Toys
31 Mrs. Cantor
33 One blamed
34 Inlet
35 Aquatic adversaries
41 Low joint
42 Letters
43 He lost to DDE
44 Group in a Western
45 Jap. shoots
47 "Honi —..."
48 Stopover
49 Orchestra milieu
50 Russ. river
51 Words from an old song
60 Barbara of TV
61 Theatres
62 Raises the ante
63 Shift or shirt
65 Low-grade wool
68 Coward's namesakes
69 Small bill
70 Breezes
72 World Series perfect pitcher
74 Poem
75 Olympian goddess
76 Rest
79 Strangers, of sorts
85 Commencement
86 Macaws
87 Atlas item
88 Of greater duration
89 "I shot — into..."
91 Type of gun
92 Thesaurus man
95 Compass point
96 Metal refuse
97 Buxom
98 Deli delight
99 Guam harbor
102 Revolutionary flagship
109 Snatch
110 Culbertson
111 Tuck's cohort
112 Heroine for a Buck
113 Afr. weight
114 Very, in music
117 Squirmer
118 — Paulo
121 Forearm bone
122 Longfellow poem
127 Fed. poverty agcy.
128 Petal perfume: var.
129 Gr. letter
130 Corbeled window
131 Mortar beater
133 Liner sunk in 1915
137 Did a ranch job
139 Betel palm
141 Severe
142 Swords
143 Background
144 Ankara natives
145 Something of worth
146 Animal
147 Facilitates
148 German Hermann

DOWN

1 Sit
2 Keats poem
3 Capital of Liberia
4 High note
5 Political scientist
6 Knitting instruction
7 Fixes
8 March name
9 Terminus
10 Occupant
11 Naval noncom
12 Contraction
13 Twilled worsteds
14 Tracks
15 Raccoon's relative
16 — poetica
17 Like some stocks
18 Chemical lubricant
19 Cruising
22 Nanking nanny
27 Solicitude
30 Adherent: suff.
32 Sot's problem, for short
36 Clears
37 Zola's girl et al.
38 Sagas
39 Egger
40 Frankie Laine hit
41 Medal letters
46 — Mateo
48 Charged units
49 Eng. poet
52 "— State"
53 Tooth: comb. form
54 Minuscule
55 Sucre's land: abbr.
56 ASCAP member
57 Unmoving
58 Malay palm
59 Afghani coin: abbr.
64 Somnifacient
65 Furthermore
66 Path: Ger.
67 Wind: Sp.
69 Zenana room
70 Buddhist religion
71 Hints: abbr.
73 Like some cash
74 Harvest goddess
75 Haunch
77 "— the sweetheart of..."
78 To be: Fr.
80 Rasping
81 Emerged
82 Dress hides
83 Enervate
84 Resin
90 Nonsense
91 Way out
92 Incline
93 Cockney cavity
94 Needlefish
97 Certain sheet
98 Umbrella substitute, in song
99 Husbandry: abbr.
100 Expostulates
101 Rodent burrows
103 Proboscis
104 Type of town
105 Glass or hand
106 Charmers
107 Pillages
108 Genetic acid
114 Limbs: It.
115 Installed
116 Economize
117 Bib. suff.
118 Placid
119 Stage remarks
120 Uncover, poetically
123 Contraction
124 Monks
125 Prospects
126 Isr. town
127 Bones: Lat.
132 Mean
134 Actress Mary
135 Born
136 Comparative suffix
138 Sorrel
140 Regret

Diagramless

19 X 19, by Pat Bradshaw

ACROSS

1 Joke
4 Footlike part
7 Thorny bush
9 Fail to mention
11 Bewitching charm
13 Aviator
15 Garment
16 Stead
18 Unexcitable
20 Residence
21 Hard, thin cookie
22 Elevate
24 Mirth
26 Behaves
27 Participial ending
28 Author of "The Gold Bug"
29 Meat stamp
30 Chum
33 Formerly, once
35 Made a choice
36 Malay boat
37 Trap
39 Ineffective
40 Jungle cats
41 Resort hotels
42 Old: abbr.
43 Gaelic
44 Army man: abbr.
45 Hiatus
46 Mets' ball park
47 Degree
49 Not very fluent
52 Beige
54 Armadillo
55 Wears away
59 Astonish
60 — die
61 Pickle
62 Struck sharply
64 Bring up
65 Mrs. RFK
66 Wooden container
67 Not very happy

DOWN

1 Fruit of the vine
2 Intention
3 British lockups
4 Explodes
5 Give forth
6 Missile pit
7 Censure
8 Regretting
10 Fragrant balsam
11 Flagrant
12 Practical
14 Gratuity
15 Colorless corundum
17 Overturned
19 Curtains
23 Oak nuts
25 Drat!
29 Once — a time
30 Likely customers
31 First-rate
32 — Vegas
34 Take a trip
35 Eggs
36 Buccaneers
38 Manor
40 Supports
46 Position
48 Clear of twigs
49 Salesman's pitch
50 Sounds of hesitation
51 Portal
53 Military groups
54 Requested
56 Music for two
57 Isaac's son
58 Certain European
63 Chin. tea

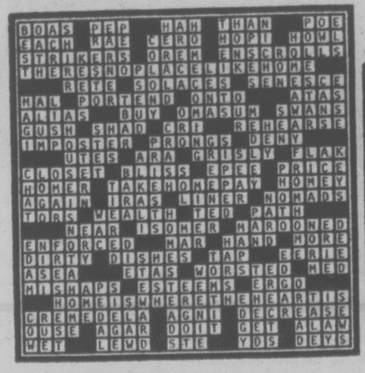

SOLUTIONS OF LAST WEEK'S PUZZLES

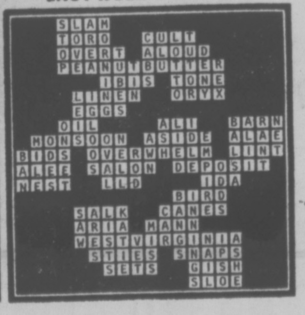

CRYPTOGRAMS

1. FAST LATETALLHALL RL NI LOSFA NOA RHNAFALNL IE INOAFL. —By Sam Knowlton

2. MIX MIGB HXD DUG THHA BUGE MAGYU ZRA MIGB RE ZD DUG BRETHBY. —By Reba Dew

3. CLOSEDCORP ICVVSCAR MYLOVCMO PYRN NYIROSIRN VREDSVR VRLRAYOSCOSYL. —By Barbara J. Rugg

4. SNEEK DNWIT DECKIT ZEKEK DECKZ C SNWIT. —By E.I. Livingston

Last Week's Cryptograms

1. Ace Indian scout spots sleeping dog out in plains.
2. Prompter miscued actor midst soliloquy; quick-thinking thespian promptly faked remaining few words.
3. Top sports star starts arty party.
4. Feigning age-old migraine, flighty bride reneged at honeymoon bridge.

NEWS QUIZ ANSWER

PART I: 1-up; 2-b, c; 3-Senate; 4-c; 5-Blue Jays
PART II: 1-e; 2-a; 3-c; 4-b; 5-d
PART III: 1-c; 2-e; 3-a; 4-d; 5-b
PICTURE QUIZ: Phil Esposito

TELEWORD ANSWER:
EDUCATIONAL

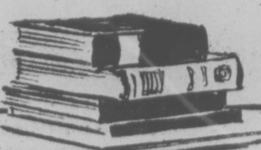

Books

Pat Barclay

"My wife encompasses my life. My nation encompasses my way of life. My army, the army which God has given me, encompasses the life I lead. My family has no other life than mine. The Church follows my example and is good to the same extent that I am good."

The man who wrote these words on May 5th, 1885 was hanged six months later. His name was Louis Riel.

"These words perfectly express Riel's view of himself as a man without a private life, a completely public man, who lived only for the good of his people. Like all great leaders, he had an extraordinary capacity to identify the interests of his followers with his own aspirations, without worrying about possible discrepencies between the two." So notes Thomas Flanagan, who teaches political sicence at the University of Calgary and who agreed, at the suggestion of Mel Hurtig, to take on the task of editing Riel's diaries for publication.

* * *

The result is a book which both intrigues and repels. Its effect is appropriate, for Riel himself was a study in contradictions. "It is virtually impossible to apply any descriptive adjective to him without also simultaneously affirming the opposite," writes Flanagan in his introduction.

Yet the portrait which he assembles — piece by piece, like an identification drawing by a police artist — gives a convincing likeness. All that it lacks is strong proofs of Riel's charisma, which must have been prodigious.

For these, we must turn to George Woodcock's excellent biography of Gabriel Dumont (Hurtig, 1975). "The Riel who spoke so eloquently for the freedom he longed to preserve for himself and for his children was advocating a strategy which Gabriel and the other old hunters who shared his tactical experience recognized to be suicidal," writes Woodcock. "Yet when Riel would not be moved by their arguments they set to and built their lines of defence. . . . (as he wished)."

Riel himself notes that the Metis are "charitable, meek and easy to lead." As Riel can scarcely be accused of modesty, this judgment tends to ring true. Yet one should be wary of underestimating the potency of his charisma. "Oh, how well I feel!" he wrote in 1884. "I recognize, O my God, that I am Your spouse, the holy church of the elect. My beauty extends afar like the light which the rising sun casts before itself upon the sea. My glory embraces the world, like the morning star when it gazes upon the equator in the midst of its course." Conviction like this makes very light work of your average skeptic.

* * *

We can thank Thomas Flanagan, I think for a good job well done. As an introduction to the life of Louis Riel and its meaning. Flanagan's prefatory essay is a model of lucidity and good sense. I especially liked his comments on his editorial task (e.g.: Riel "loved to pile up synonyms, and he rarely used the positive degree of an adjective if he could find a way to employ the comparative or superlative. I confess that I was sorely tempted to cut some of these perorations to make them more palatable to modern taste, but a translation ought to reflect the original, not seek to improve it").

The story of one of the diaries in particular is worth telling. The diaries are comprised of "four separate notebooks and one loose sheet of paper." One of these notebooks, kept by Riel during the North-West Rebellion, is presently sitting in an Edmonton bank vault as collateral for a loan. This crucial diary, which was never used as evidence during the trial, turned up in 1970 under mysterious circumstances. It was offered for sale, but without its whereabouts after 1894 or the name of the current owner being revealed. It was bought at auction for $26,500, raised via the bank by "a consortium of private individuals" whose spokesman was a Metis and a former MP for the Northwest Territories.

Readers puzzled by the contradictions in Riel himself will find Flanagan's explanatory asides illuminating. I confess I was struck by what I saw as Riel's resemblances to Shaw's St. Joan, and more than a little tempted to compare the misfortunes of his early life — he fell in love, left his seminary without a degree and lost both his career and the girl — to Jude the Obscure.

Louis Riel's ancestry was seven-eighths white and one-eighth Indian. All his life he yearned for greatness accompanied by wealth. In one of fate's unkinder ironies, his exile after the execution of Thomas Scott took him to New York but not to California. One suspects that if the land of Aimee Semple MacPherson had taken a good look at Louis Riel he might have ended up a millionaire.

THE DIARIES OF LOUIS RIEL, edited by Thomas Flanagan. Hurtig. $9.95, paperback $4.95.

Technocrats' Fortress

By WALTER YOUNG

The message of Doris Shackleton's book is an important one although not particularly new. It is that the country is being run more and more by a government that is more a servant of its own bureaucracy than of the people it governs or of the House of Commons to which it is responsible. Despite its professed intention to inform and involve the public, the Trudeau governments have moved further from the people and become more dependent upon the technocrats that now fill key posts in the bureaucracy.

Shackleton's concern is a legitimate one and the evidence she advances is entirely convincing. Sheltered by a secrecy fetish which is justified by appeals to the traditions of cabinet solidarity, policies are developed and decisions made without any reference to the people affected. The assumption that the House of Commons stands guard against the excesses of an ambitious government is no longer valid. Members have neither the time, the expertise, the staff nor the opportunity to look at everything. In an age when statutes are largely hollow shells into which bureaucrats fit the regulations that give the law its real impact, Parliament is of little real use in safeguarding the citizenry.

Describing the bold days of 1968 when the Liberals made much of the notion of "participatory democracy," Shackleton examines its demise and replacement by the regional desks in the Prime Minister's office. These too went the way of other bold experiments like Information Canada and the brief hey-day of the Citizenship Branch. All appeared to be motivated by a desire to connect the people with the policy, get them involved, invest the populace with the spirit of the Company of Young Canadians of the Pearson years. Yet all subsided and left only a residue of clever bureaucrats.

The chief beneficiary of growth was, of course, the Prime Minister's office. It served as a nerve centre for the Trudeau administration and, incidentally, added immeasurably to the prime minister's power by providing him with his own personal staff of experts and advisers. Its disadvantage has been its tendency to insulate the PM from the real world and to over-emphasize his own already excessive commitment to a dehumanized and technocratic approach to politics. Throughout the first half of the book Doris Shackleton makes the case that this has been a government that was particularly well-suited for the growth of an insensitive, impatient and authoritarian cadre of senior bureaucrats who mistakenly view public administration as another kind of business administration.

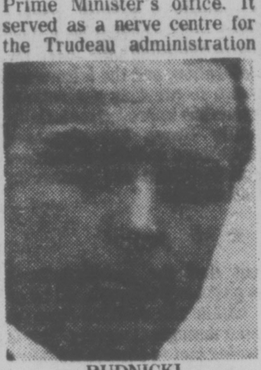

RUDNICKI
. . . a victim

All of this leads to the centrepiece of the book, the Rudnicki affair. It is clear that Shackleton was inspired to write the book as a result of the travails of family friend Walter Rudnicki.

Rudnicki, some readers will remember, was dismissed from his position with Central Mortgage and Housing Corporation for allegedly showing a cabinet document to the executive of the Native Council of Canada. Rudnicki claimed he was only following the policy which Ron Basford and William Teron, head of CMHC, had earlier agreed upon. Rudnicki sued and won. The court found that he had been wrongfully dismissed and awarded him a substantial sum as back pay.

The policy Rudnicki was applying was that of involving the people immediately concerned with the policy in a consultative process while the policy was being developed. It is clear that neither Teron nor Basford intended the consultation to be more than window dressing, although the reasons for this are difficult to discern. From every angle the kind of consultation Rudnicki was pursuing was advantageous to both the minister of housing and CHMC. Neither were prepared to engage in any process which might limit their own prerogatives, government being too serious a business to allow the governed any significant role.

Ms. Shackleton's book is a trenchant assault on the managerial fortress that is the Ottawa bureaucracy. It suffers from a rather higgledy-piggledy organization and a prose style that is an uncomfortable mixture of the truncated syntax of Time and the overblown melodrama of Readers' Digest. But for all that she has done a creditable bit of research and the energy of her righteous wrath serves to overcome many of the book's faults.

POWER TOWN, by Doris Shackleton. McClelland and Stewart. $8.95.

'Best Writers Also Best Lovers'

By LISA MITCHELL

Is love the "enemy of work"?

Specifically, the enemy of writing?

It is if you're a woman, some feminists have argued, whereas Mary Kathleen Benet believes all that is necessary for homogenization is that the feminine genius find the right man — one who could idolize "the romantic artist in her while he loved the woman, a man capable of humility and generosity."

Benet has chosen three women writers, Katherine Mansfield, George Eliot and Colette, to illustrate the point she wants to make: that by not renouncing love, by not withdrawing into a spinstery solitude (which some deemed essential in order to succeed in a "serious" way — beyond journals and letters, these women produced more and/or better literature. Not only were they better writers, Benet maintains, they were also able to lead happier, more fulfilling personal lives.

The Catch-22 inherent in books that set out to prove points is that the reader knows he or she is being led, being fed only the information that will support the author's theories. Thus, a tendency arises to lift our eyebrows, to jut out our chins or, at the very least, to scratch our heads at every supposition presented declaratively.

At the outset of Writers in Love, we read, "If one must have an axiom about female genius, then 'the best writers were also the best lovers' seems to me an acceptable suggestion." Suddenly, names of great writers pop into mind whose love lives may have run amok, and one suspects that Benet's polemic (she herself calls the book such) might not, in places, hold water.

"Women writers," she tells us, "have generally had to do without the kind of help men got from their wives" (but what about all the male writers who never had wives or who wrote in spite of, not because of, domestic affiliations?). "Their choice lay between marriage and work and the ones who chose work also chose spinsterhood: One thinks of the Brontes, Jane Austen and Emily Dickinson."

Indeed, one does think of the Brontes, Austen and Dickinson as not having to take back seats to Mansfield, Eliot and Colette, if such comparisons have to be made regarding artistic expression and output — given the varying eras or climes in which they lived. And as to their personal, inner happiness versus that of the three subjects of Writers in Love, is it really possible for Benet or any of us to know? How accurately can we evaluate someone else's happiness, even if we're examining the lives of contemporaries about whom more information is available?

How much more difficult, then, to go back in time (and, in the case of Eliot, the journey is not a short one) to "prove" how happy someone was? Or, harder yet, to prove how unhappy she would have been had she not met up with the man who became her mate.

And when we use characters in a writer's fiction, as Benet does with Eliot's, to make cases for what might or might not have transpired in the writer's private life, we tread phantom paths, indeed.

The book, basically structured into three sections, gives biographical data and analyzes work of the women, and then, with less emphasis, the men. All of this is pretty well detailed (although a chronological checklist would have been a helpful addition) and written in a comfortable, easy style.

One final cavil is about Macmillan squeezing so much text between two covers by using such microscopic print that the eyes ache. To compound the problem, much of the book consists of long sections of quotations, all reduced to ladybug tracks of an even smaller typeface.

In spite of flaws, the work itself is worthwhile, succeeding most where it is portrait, not polemic, inasmuch as one is left with an intense desire to cozy up with the actual words written by Mansfield, Eliot and Colette themselves.

Is love "the enemy of work"? Healthy love, in any form, combination or situation, is never the enemy of anything, is it?

Los Angeles Times

WRITERS IN LOVE, by Mary Kathleen Benet. Macmillan. $9.45.

E. D. Ward-Harris

The Wigton Chronicles

To be antipathetic towards a book even before opening it is unreasonable, and in my case, unprofessional, but that's how I felt about Speak for England, by Melvyn Bragg. Worse, the first third of the book so bored me that I was on the point of putting it down for good at least a dozen times. I'm glad I resisted the inclination because the book turned out to be an interesting sociological document.

The first thing to put me off was the subtitle: "An oral history of England: 1900-1975 based on interviews with inhabitants of Wigton, Cumberland." I felt that Bragg, who has used his hometown of Wigton as the setting for many of his novels, was being presumptuous in claiming that the inhabitants of Wigton could speak for an entire country.

His justification, stated in his Introduction, is that Wigton is geographically about the middle of the British Isles. That's a bit much. How can people living in a scruffy little town near the England-Scotland border possibly be representative of England? It's like claiming that residents of Churchill, Manitoba are typical of all Canadians because of that town's geographical centrality.

* * *

Speak for England is similar in style to the books by Studs Terkel and Barry Broadfoot, but whereas they edited the transcripts of the taped interviews they conducted, Bragg deliberately avoided doing so. This was foolish, because few people can talk simply and economically. Listen to anyone telling a story and you will understand; they ramble.

As Wigton, Cumberland, is essentially a working-class centre, and as the book opens with interviews of older people who received precious little education, the rambling and dreadful syntax drove me up the wall, and it required an immense effort of will to invite a further assault on one's sensibilities by turning the page.

Terkel and Broadfoot narrowed their books to a brief period, most notably to the years of the depression, but Bragg's people range over a much longer period of time, and their meandering reminiscences, poverty-stricken vocabularies, and lapses into Cumbrian dialect hinder the reader's concentration. Had Bragg explained his intention in his Introduction I would not have been so bored and bewildered; as it was I had to force myself to read a third of the book before gleaning the nature of his theme, which is that the physical, mental and economic deprivations of the past prevented working-class people from realizing their potential. This is hardly an original thought.

Bragg has a working-class background, but realized his potential by winning a scholarship to Oxford, where he read modern history, and becoming a fairly successful novelist and writer for films and television. He's the local boy made good. Intellectually, he's an exception, and he could be accused of inverted snobbery.

His taped interviews reflect marked changes in Wigton — the physical betterment in living and working conditions, vast improvement in education, and the leisure and affluence unknown to previous generations. The lot of everyone has improved materially, but intellectually Bragg has distanced himself from his fellows, and they in turn are distancing themselves from one another by their choice of life-styles.

* * *

It is evident that the poverty-induced levelling of the past has been replaced by as many stratas within the working-class as previously existed throughout society. This is the most interesting fact to emerge from this book, but Bragg, who views Wigton through rose-colored spectacles, either hasn't noticed it or has chosen not to remark upon it.

The older people speak of their resignation to their inferior social position in a society which relegated them to living sometimes 14 or more to a tiny two-bedroom house, leaving school at 14 to help augment the family income, and working for a pittance six days a week in factories or seven days a week on farms.

* * *

The change began after the First World War, slowed during the Depression, and then became dramatic after the Second World War when, by law, every child received a lengthy education and working hours decreased as incomes increased. Today, young people whose parents have never left Wigton travel abroad, drive cars, dress well, cultivate expensive hobbies and are in the process of narrowing, and in some instances closing, the gap between "them" and "us".

All this is reflected in the later interviews, which are more literate and therefore more interesting.

Gradually, one realizes that little Wigton is a microcosm, not only of England but of western society. The people don't talk about acts of parliament, the gross national product, and international events; the history they want to talk about, that which they want to record and remember, is human history — their own and that of their families.

Bragg the novelist delights in his neighbors, but Bragg the historian, judging by a few carefully veiled remarks in his Introduction, Conclusion, and mini-essays which introduce each chapter, is clearly concerned about the current state of Britain, the lack of faith in leaders, the lack of national cohesion.

He may well be concerned. But he seems oblivious to the fact that the very people he eulogizes are at the root of the problem. Modern Wigtonians are adequately housed, fed and clothed, but despite their expensive educations they are intellectually sterile. From their own mouths we learn that they are using their free time and comparative wealth to pander to their materialistic desires.

The question is, to paraphrase the lyrics of an old song, how do you persuade people to return to the old virtues of saving money and doing an honest day's work after they've seen Paree? The question is surely pertinent in a strike-bedevilled Britain that has become the sick man of Europe. Bragg runs a mile from both question and answer.

Instead, he ends on an optimistic note. He believes that his generation (he is 36), once it has accustomed itself to a new set of values, will be able to instruct the world's less fortunate peoples in the joys of liberty. To conclude with such a fatuous statement is a confession of failure and it shows that Bragg and his kind, members of the new British intelligentsia, are totally out of touch with reality.

* * *

Liberty is being confused with hedonism. It's interesting to learn that some of the newly-affluent working people of Wigton are indulging in aimless foreign travel for travelling's sake, breeding dogs to exhibit at classy shows, and, in one instance, breeding horses for the show-ring — traditional pursuits of the idle rich.

But who are we to cast stones? The sole merit of Speak for England is that it is thought-provoking, and the thought uppermost in my mind as I read it was that, stripped of its Cumbrian flavor, it could just as well have been titled Speak for Canada.

In fact, if liberty means rootlessness and the pursuit of pleasure then the young, better educated, affluent generation of Canadians can perhaps teach the people of Wigton a thing or three.

SPEAK FOR ENGLAND, by Melvyn Bragg. Random House. $17.25.

He Shows What It Means to 'Stop the World'

By JULIAN RÉID

"Book-reviewing is frequently a chore; but it has its compensations. Every now and then one happens on a new work so exceptional that it is not just a pleasure but a privilege to recommend it.

Such a book is Lyall Watson's Gifts of Unknown Things.

Watson is a British naturalist and world-wandering nomad, known to the reading public for two previous excursions into the realm of the mysterious and the conventionally unaccountable, Supernature and The Romeo Error. They were ambitious attempts to create, as the subtitle of the first volume put it, "A Natural History of the Supernatural" — a convincing synthesis of established scientific fact with the not-yet-scientifically-respectable, blending the intellectual discipline of a trained scientist with a genuine open-mindedness of the sort that is still, alas, all too rare in scientific circles. Both were challenging and exciting studies, but basically intellectual in their appeal.

Gifts of Unknown Things is something else again.

To be sure, it grows out of the same fascination with quasi-occultistic "fringe phenomena" which gave rise to its two predecessors; and, true, it expands upon many of the ideas they introduced. But, unlike them, it does not confine itself to the strictly rationalistic frame of reference characteristic of our Western intellectual tradition. Reason is given its proper due in these pages; but their main appeal is to something deeper and more primordial, for which mere "emotion" is too inadequate a word.

Watson himself categorizes the book as belonging to that lyrical-philosophical school of nature-writing whose most distinguished contemporary practitioner is Loren Eiseley, "the first scientist in our time to take on the language of poetry in order to communicate basic but fragile biological truths." Nevertheless, Gifts of Unknown Things stands in a class apart from such eloquent bio-essays as Eiseley's The Immense Journey or Annie Dillard's Pilgrim at Tinker Creek.

For Watson's subject-matter transcends theirs, much as that of his earlier Supernature transcends that of an orthodox natural-science textbook. Where Eiseley and Dillard focus on that secret element of the miraculous which lies coiled in the living heart of things-as-we-know-them, Watson confronts us with the more blatant challenge of real honest-to-God miracles which stubbornly refuse to be accounted for in terms of even the most visionary approach to the ordinary.

Moreover, the central drama here is not merely biological — it is human, or more properly superhuman. And make no mistake about it: Gifts of Unknown Things is as dramatic a work of non-fiction as you are likely to encounter in this or any other genre.

Superficially it is a philosophical travelogue — the story of Watson's brief but eventful stay on the island of "Nus Tarian" (the name has been deliberately changed) in the Indonesian Archipelago. But the real protagonist is not Watson himself but Tia, the incredible "magic child," gifted with a wild innocence and even wilder talents, whose presence there literally transformed his life.

Through Watson's eyes we view both Tia and the other inhabitants of Kota Rendah, her native village; with him we are drawn gradually into their lives and the underlying mythos of their culture; together we participate in the several crises of Tia's coming-of-age and the growing challenge she represents for her fellow-villagers. He is a model observer: very much a man of our culture, yet open-mindedly sympathetic, concerned and intelligently perceptive. As new perspectives open up before him, we too are perforce drawn into them. And as they change him, so we too are changed.

We find ourselves participating vicariously in a truly alien mode of existence — one we might initially have been inclined to mislabel "primitive," but which could more aptly be termed "primordial:" the deep, obscurely compelling level of what Jung calls "the archetypal." It is the place from which myth and madness both alike spring, along with dreams and demons, poetry and progress. We are drawn into a state of being that our culture has long since lost sight of.

The closest parallel I know in recent literature is Carlos Castaneda's "Don Juan" tetralogy. But where Castaneda's obsessive rationalism is continually getting in the way, serving largely to obfuscate the luminous wisdom of his Yaqui sorcerer-mentor, Watson is seldom obtuse and his intellect seldom obtrusive. Instead, it serves to bridge the gap between the literally incredible events to which he is a witness and our own almost reflexive reaction of out-and-out incredulity.

Almost effortlessly, Gifts of Unknown Things succeeds in the task for which Castaneda required four densely effortful volumes — showing us what it means to "stop the world." Simultaneously it triumphs as travelogue, anthropological field-study, and above all as a colossal archetypal drama, building inexorably towards a truly overwhelming climax.

This is a strong, beautiful, and profoundly illuminating book. I am the richer for having read it, and I sincerely hope that you will be moved to share that privilege.

GIFTS OF UNKNOWN THINGS, by Lyall Watson. Musson. $8.95.

The Master Craftsman Illuminates Any Subject

By JACK SCOTT

All that is surprising about The John McPhee Reader is that it should be so eminently readable when the subject matter, an even dozen topics, as it turns out, are of but passing interest, if that, to the average reader.

The prowess of Bill Bradley, a sometime basketball star, an eight-year-old tennis match between Arthur Ashe and Clarke Graebner, the history of Florida oranges, the strange tract of pines with their inhabitants in central New Jersey, a springtime in the Scottish highlands on an island of the Inner Hebrides, the philosophy of a nuclear physicist — all interesting enough, to be sure, but hardly compulsive reading.

To think that, of course, would be to ignore the lasting impact that any collection of New Yorker essays offers as a reward and the magnificent, complete mastery of the literary documentary that John McPhee, a staff writer for that magazine, has demonstrated for a good many years. It can be said that McPhee only grabs you when you least expect it.

Like Salinger, he is a shy, retiring man (he has never allowed his photograph to appear on a dust cover, which surely is the height of privacy) and, like Salinger, he's a master of his craft who brings to each subject an all but total dedication.

It is impossible to think of a subject on which he might be boring.

The result simply is that the most forbidding of assignments becomes downright fascinating in his hands, that painstaking research, concept and writing combine to make effortless, often hypnotic, reading.

William Howarth, a literate teacher of English, who has made up this collection from McPhee's previous books (all of which appeared originally in The New Yorker), gives the impression that McPhee is something of a prose mechanic, as well he might be, but the net effect is one of constant surprise and delight.

It is typical of the deeper dimensions that McPhee brings to any report (a technique, by the way, that should be studied by every newspaper feature writer), that, in an account of a birch-bark canoe trip through Maine, he looks back on a similar expedition made by Henry David Thoreau in the mid-1800s.

Thoreau had been appalled by the number of small dams built by loggers and, after a dozen years or more, as he reported then, "great trunks of trees stood dead and bare far out in the lake, making the impression of ruined piers of a city that had been — while, behind, the timber lay criss-across for half a dozen rods or more over the water." In other words, precisely the same kind of devastation to be found to this day.

"The stumps that scared Thoreau were the stumps of the giant pines", McPhee notes. "To cut and take those trees was 'as if individual speculators were to be allowed to export the clouds out of the sky, or the stars out of the firmament, one by one.' If the attitudes behind such rapine were to go on unchecked, he said (a century and a quarter before the great ecological uprising) 'we shall be reduced to gnaw the very crust of the earth for nutriment'. Like most ecologists, Thoreau was a born alarmist, but very often right."

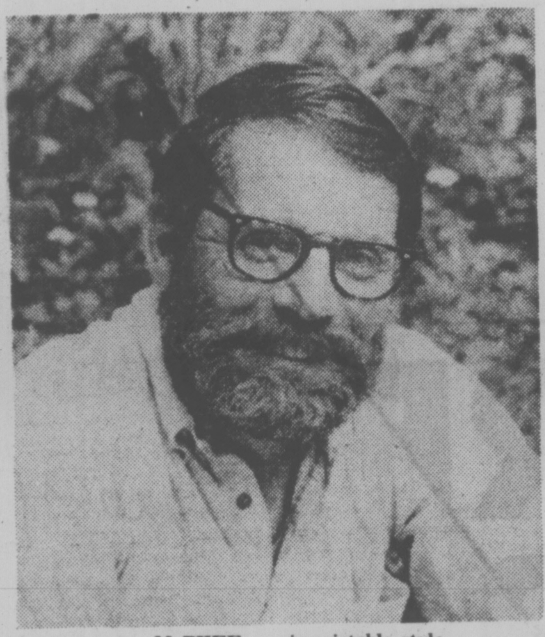
McPHEE . . . irresistable style

One of the most memorable (and unlikely) of all these excerpts is McPhee's account of a rubber life-raft trip down the Colorado River with the two then most publicized antagonists on the forces of nature. That McPhee arranged all this and the running confrontation between Water Commissioner Floyd Dominy (a proponent of the school that Nature is there only to help mankind) and David Brower, once head of the Sierra Club, is an example of how he gives depth and meaning to an otherwise insignificent story.

Here, too, is that legitimate, little-used device of turning a straightforward narrative into a first-person descriptive account of an experience. McPhee's combination of scrupulous fact and the sheer brilliance of his writing is an irresistable style.

This was never seen more dramatically than in his account of the crofters' curious life on an island crag off the west coast of Scotland. McPhee gives us a peek at Colonsay's reluctant owner:

"The laird, with his legs stretched out, sipping whisky, on a low bench before the log fire at Colonsay House in late evening, his wife beside him. He has been considering, with only minor signs of emotion, the fact that he is the least popular man on the island he owns. He accepts this as inevitable, if not pleasant. He is sorry, but he cannot accept the anachronism he stepped into when he became laird in 1959. It is an odd summer place indeed that includes a hundred and thirty-eight dependent people. Embalmed in law, the crofting system of the Highlands is borne forward ever more incongruously toward the twenty-first century, perfectly protecting people from the terror of the eighteenth century while isolating them from the twentieth."

Such impeccable prose, coupled with the kind of descriptive writing to be seen here, means total involvement for the reader however remote the subject may be. The result is a very satisfying book.

THE JOHN McPHEE READER, edited with an introduction by William L. Howarth. McGraw-Hill Ryerson. $14.95.

A Contemporary Fable of Discontent

By JOHN BARKHAM

There's nothing religious about Joan Didion's new novel despite its title. It's a cautionary tale recalling our recent winters of discontent, and, as is now predictable with Ms. Didion, it is instinct with cynicism and despair. Her tone is a shade less bleak than it was in the corrosive Play It As It Lays, but the ultimate destination of both novels is, to quote one of her characters, "all the same."

That said, let me add that this is easily the strongest, best-crafted, most penetrating of Ms. Didion's novels. There is the same distinctive voice — the cryptic, caustic, elliptical style so perfectly shaped to create the aura of inevitability that enfolds her stories. "A Book of Common Prayer" is a portrait of Charlotte Douglas, an American woman who is still good-looking, comfortably middleclass, shaped in a familiar though now totally out-of-date social mold, trapped in the upheavals of her time and ultimately destroyed by them.

This is hardly an uncommon situation, but it becomes so in the exotic setting where Joan Didion has chosen to enact it.

DIDION
. . . spiky prose

The story opens with an 18-line introduction which capsulizes the plot. The novel may thus be seen as an elaborate, ingenious development of a briefly stated major theme. When we first meet Charlotte Douglas she is living in a hotel in Boca Grande, a fictional Central American republic. She is a woman with a past about which she is seldom specific, preferring instead to busy her days doing aimless nothings. When she talks it is usually in non sequiturs, as if not listening or choosing not to understand. She appears immune to the pervasive inertia around her, resists erotic advances, and makes no attempt to leave a land by time forgot. She is, in short, an American who has run away from a life she doesn't understand to find seclusion in Boca Grande. What has she run away from?

Here we reach the nub of the novel. Charlotte Douglas has collided with the uproar of the "revolutionary" Sixties, to which she sacrificed her daughter. The doll-like child she adored has become one of the violent underground, those misguided innocents who read too many revolutionary manuals without grasping their significance, spoke of "the people" in the abstract, and set out to remake the world with bombings and hijackings.

Charlotte can make no sense of this, just as she failed to understand the two lawyer-husbands she married and left. What she does understand is her aunt's warning, to "avoid the backward glance," which is another way of urging escape from the violent present into the peaceful past. All of which explains how Charlotte Douglas came to rest in an enervating deadend like Boca Grande. Her last discovery — as we could have told her — is that there is no escape anywhere on this spinning ball we inhabit.

In this contemporary fable Joan Didion firmly establishes her credentials as a major American novelist. She is first and foremost a painfully acute observer of our time. (Note especially the barbed references to the "power-to-the-people" Berkeley syndrome of the Sixties.) Couple with this the biting, spiky, pithy, deadpan prose in which she records not merely Charlotte's "revisions and erasures" in her life but the failings of our society in general.

The characters are forever blooding each other in rapier ripostes that evoke headlines still fresh in our memories. The book left me with a distinct impression that I had been watching an artist at work on a portrait stroke by stroke — a portrait not only of a fictional woman but of a whole social milieu rent by the generational gap. As it happened, the centre held, but — the novel seems to be saying — look what it did to some of the parents.

A BOOK OF COMMON PRAYER, by Joan Didion. Musson. $10.75.

Canada's Top 20

FICTION	Last Week	Weeks on List
1. **The Valhalla Exchange,** Harry Patterson	2	8
2. **Trinity,** Leon Uris	1	57
3. **Ghost Fox,** James Houston	4	11
4. **How to Save Your Own Life,** Erica Jong	3	3
5. **Sleeping Murder,** Agatha Christie	5	26
6. **Lady Oracle,** Margaret Atwood	6	33
7. **The Crash of '79,** Paul Erdman	7	9
8. **The Acts of King Arthur and His Noble Knights,** John Steinbeck	—	—
9. **Touch Not The Cat,** Mary Stewart	10	42
10. **Oliver's Story,** Erich Segal	8	3
NON-FICTION		
1. **Roots,** Alex Haley	1	23
2. **Passages,** Gail Sheehy	3	35
3. **Your Erroneous Zones,** Wayne Dyer	2	21
4. **Changing,** Liv Ullmann	4	10
5. **Majesty,** Robert Lacey	7	4
6. **The Age of Uncertainty,** J. K. Galbraith	5	3
7. **The Hite Report,** Shere Hite	6	12
8. **Rene,** Peter Desbarats	8	20
9. **Dr. Atkins' Superenergy Diet,** Robert Atkins	9	5
10. **The Ion Effect,** Fred Soyka	10	2

PAGE TWENTY-THREE

About Blacks

By MARTIN LEVINE

There is a tendency, I think, for black writers to be ghettoized — for their work to be treated like science fiction or mysteries or do-it-yourself books, stuff with its own limited audience but of no real importance, not of interest to the reading public as a whole.

One problem with this attitude — besides the prejudice it expresses — is that it denies developing writers publicity and criticism. More important, it keeps the white reading public from its best opportunity to understand what it must be like to be black, poor, proud and/or frustrated. Fiction can convey ways of thought, textures of experience. You won't find that in news stories or government reports.

Toni Cade Bambara is a young woman who lives in Atlanta, and this collection of short stories is her fourth book. She writes mostly about black women — social workers often or singers, people who have taken African names and a new self-image not easily reconcilable with the drabness and hopelessness of their surroundings.

The subject of the title story sets it apart from the others. it is one of the rare attempts anyone has made to present a vision of civilians caught in the Vietnamese war. Elsewhere, though, we are in the U.S. with the mood varying from imminent expectation of death at the hands of the police (The Long Night) to pure high spirits (Christmas Eve at Johnson's Drugs N Goods).

One of the main pleasures of reading Bambara is her language — close, often, to the street corner, as when she speaks of "folks that'd kill God for a quarter" or a "gesture that toppled the whole Johnson built on their backs." She also is skilled at reproducing black syntax, varying it according to the education of the speaker and handling it much less self-consciously than did writers of an earlier generation.

A Tender Man shows Bambara's gifts as an observer: "She drank the tea now, two fingers pressed on each side of the Oriental cup, her face moving into the steam, lips pursing to blow. If they ever got around to the pillow talk, he'd ask her about her gesture and whether or not it had been designed to get him."

But it is "Medley" that stands out in this collection. A fluent monologue about a "gambler's manicurist," skilled at darkening nails just enough to mark cards, and a bassist who "knew all the stances . . . the postures, the facial expressions . . . the choreography" but unfortunately was a rotten musician, it is a funny, colorful, quirky and spine-chilling piece. Everything here is valuable as communication. "Medley" is also an enviable piece of art.

Newsday

THE SEA BIRDS ARE STILL ALIVE, by Toni Cade Bambara. Random House. $8.95.

PRE UE
PR VUE

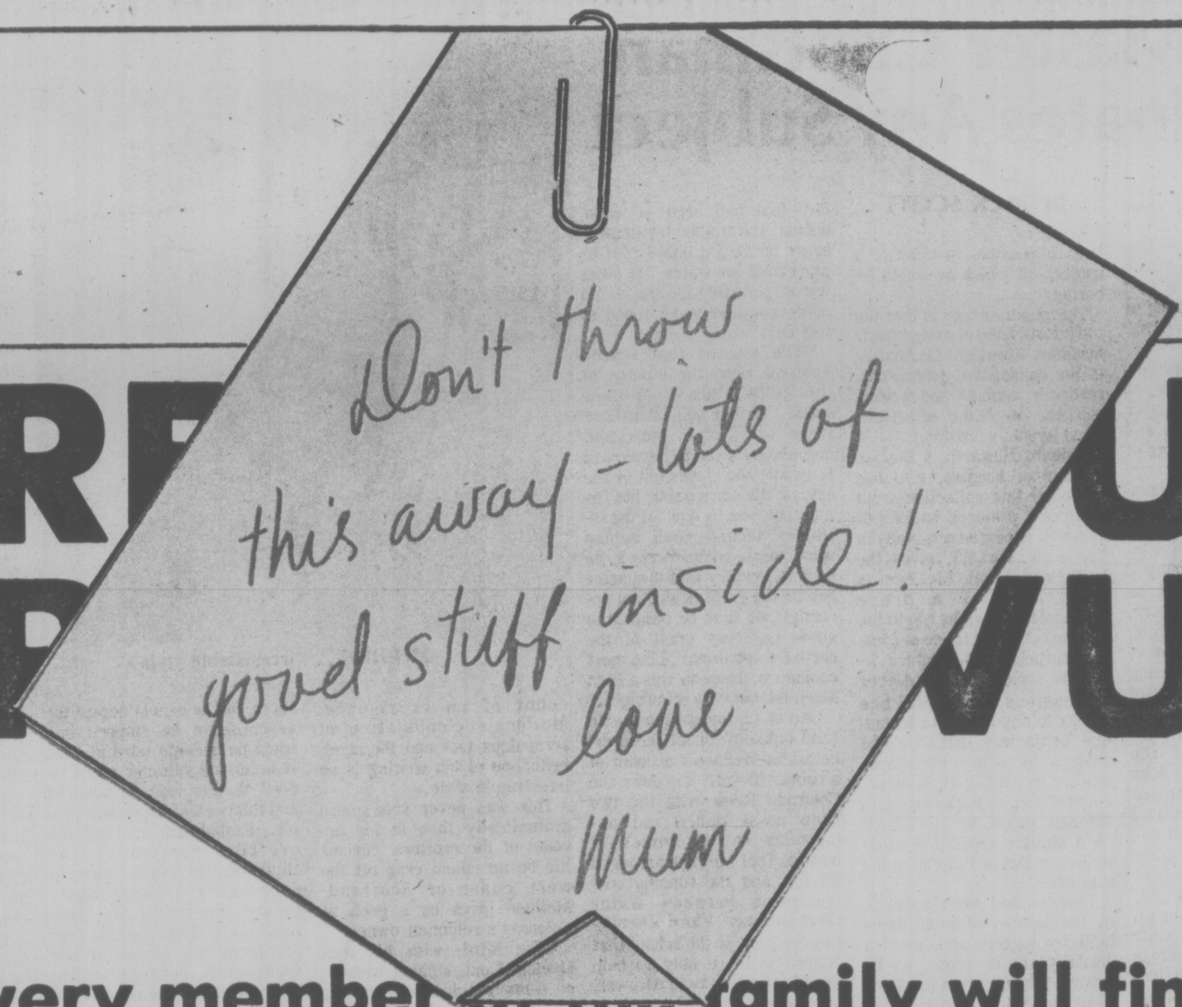

every member of the family will find things to enjoy in Pre-Vue magazine ...

- ★ **The Prevue Payoff puzzle** is worth money every week to whoever gets it all right! Get the family together and share the prize!
- ★ Of course, you get a complete listing of **TV Programs,** hour by hour and day by day.
- ★ **For film buffs.** Special editorial write-ups about the stars and the roles they play.
- ★ A piece each week called **The Stars of Yesterday** — sort of a "Whatever Happened to . . .?"
- ★ **Reviews of books** of all kinds by several popular (or un-popular!) reviewers!
- ★ Read about places-to-go and things-to-do in **The Calendar:** cabarets, music, dance, films.
- ★ Collect the **"the plan of the week"** for your scrapbook of dreamhomes. Plans, sketches, descriptions!
- ★ **Crossword puzzle** and a **cryptogram** each week for "word addicts" as well as the Pay-Off puzzle.
- ★ Teenage music fans will find a listing of the top twenty tunes each week, and a records review column called **Rolling Stone**
- ★ There's **Hollywood Hotline** full of tid-bits and trivia for movie freaks.
- ★ **Soap Opera Scene** features one of the stars of "the soaps" each week.
- ★ **Collectibles** is a column for antique collectors, and it's Canadian too!
- ★ People who like to keep abreast of international and national current events will like to test themselves on the **See-and-Think** features.
- ★ **Radio listeners** will find weekly highlights listed in Pre-Vue each week too.

The Daily Colonist Victoria Times

Prevue

TELEVISION, BOOKS, RADIO

HOTLINE, PAYOFF PUZZLE, LOCAL ENTERTAINMENT